



THE  
POWER  
TO KNOW.

# **SAS/STAT<sup>®</sup> 9.3 User's Guide**

## **The GLIMMIX Procedure**

### **(Chapter)**



This document is an individual chapter from *SAS/STAT® 9.3 User's Guide*.

The correct bibliographic citation for the complete manual is as follows: SAS Institute Inc. 2011. *SAS/STAT® 9.3 User's Guide*. Cary, NC: SAS Institute Inc.

Copyright © 2011, SAS Institute Inc., Cary, NC, USA

All rights reserved. Produced in the United States of America.

**For a Web download or e-book:** Your use of this publication shall be governed by the terms established by the vendor at the time you acquire this publication.

The scanning, uploading, and distribution of this book via the Internet or any other means without the permission of the publisher is illegal and punishable by law. Please purchase only authorized electronic editions and do not participate in or encourage electronic piracy of copyrighted materials. Your support of others' rights is appreciated.

**U.S. Government Restricted Rights Notice:** Use, duplication, or disclosure of this software and related documentation by the U.S. government is subject to the Agreement with SAS Institute and the restrictions set forth in FAR 52.227-19, Commercial Computer Software-Restricted Rights (June 1987).

SAS Institute Inc., SAS Campus Drive, Cary, North Carolina 27513.

1st electronic book, July 2011

SAS® Publishing provides a complete selection of books and electronic products to help customers use SAS software to its fullest potential. For more information about our e-books, e-learning products, CDs, and hard-copy books, visit the SAS Publishing Web site at [support.sas.com/publishing](http://support.sas.com/publishing) or call 1-800-727-3228.

SAS® and all other SAS Institute Inc. product or service names are registered trademarks or trademarks of SAS Institute Inc. in the USA and other countries. ® indicates USA registration.

Other brand and product names are registered trademarks or trademarks of their respective companies.

## Chapter 40

# The GLIMMIX Procedure

### Contents

---

Overview: GLIMMIX Procedure . . . . .	<b>2790</b>
Basic Features . . . . .	2790
Assumptions . . . . .	2791
Notation for the Generalized Linear Mixed Model . . . . .	2792
The Basic Model . . . . .	2793
G-Side and R-Side Random Effects and Covariance Structures . . . . .	2793
Relationship with Generalized Linear Models . . . . .	2794
PROC GLIMMIX Contrasted with Other SAS Procedures . . . . .	2794
Getting Started: GLIMMIX Procedure . . . . .	<b>2796</b>
Logistic Regressions with Random Intercepts . . . . .	2796
Syntax: GLIMMIX Procedure . . . . .	<b>2802</b>
PROC GLIMMIX Statement . . . . .	2803
BY Statement . . . . .	2830
CLASS Statement . . . . .	2831
CONTRAST Statement . . . . .	2831
COVTEST Statement . . . . .	2835
EFFECT Statement . . . . .	2843
ESTIMATE Statement . . . . .	2843
FREQ Statement . . . . .	2848
ID Statement . . . . .	2849
LSMEANS Statement . . . . .	2849
LSMESTIMATE Statement . . . . .	2863
MODEL Statement . . . . .	2870
Response Variable Options . . . . .	2871
Model Options . . . . .	2873
NLOPTIONS Statement . . . . .	2884
OUTPUT Statement . . . . .	2885
PARMS Statement . . . . .	2889
RANDOM Statement . . . . .	2894
SLICE Statement . . . . .	2913
STORE Statement . . . . .	2914
WEIGHT Statement . . . . .	2914
Programming Statements . . . . .	2914
User-Defined Link or Variance Function . . . . .	2916

Implied Variance Functions . . . . .	2916
Automatic Variables . . . . .	2917
Details: GLIMMIX Procedure . . . . .	<b>2920</b>
Generalized Linear Models Theory . . . . .	2920
Maximum Likelihood . . . . .	2920
Scale and Dispersion Parameters . . . . .	2923
Quasi-likelihood for Independent Data . . . . .	2924
Effects of Adding Overdispersion . . . . .	2925
Generalized Linear Mixed Models Theory . . . . .	2925
Model or Integral Approximation . . . . .	2925
Pseudo-likelihood Estimation Based on Linearization . . . . .	2927
Maximum Likelihood Estimation Based on Laplace Approximation . . . . .	2932
Maximum Likelihood Estimation Based on Adaptive Quadrature . . . . .	2935
Aspects Common to Adaptive Quadrature and Laplace Approximation . . . . .	2937
Notes on Bias of Estimators . . . . .	2939
GLM Mode or GLMM Mode . . . . .	2940
Statistical Inference for Covariance Parameters . . . . .	2941
The Likelihood Ratio Test . . . . .	2941
One- and Two-Sided Testing, Mixture Distributions . . . . .	2942
Handling the Degenerate Distribution . . . . .	2944
Wald Versus Likelihood Ratio Tests . . . . .	2944
Confidence Bounds Based on Likelihoods . . . . .	2945
Satterthwaite Degrees of Freedom Approximation . . . . .	2948
Empirical Covariance (“Sandwich”) Estimators . . . . .	2950
Residual-Based Estimators . . . . .	2950
Design-Adjusted MBN Estimator . . . . .	2951
Exploring and Comparing Covariance Matrices . . . . .	2952
Processing by Subjects . . . . .	2954
Radial Smoothing Based on Mixed Models . . . . .	2956
From Penalized Splines to Mixed Models . . . . .	2956
Knot Selection . . . . .	2958
Odds and Odds Ratio Estimation . . . . .	2962
The Odds Ratio Estimates Table . . . . .	2963
Odds or Odds Ratio . . . . .	2965
Odds Ratios in Multinomial Models . . . . .	2966
Parameterization of Generalized Linear Mixed Models . . . . .	2967
Intercept . . . . .	2967
Interaction Effects . . . . .	2967
Nested Effects . . . . .	2967
Implications of the Non-Full-Rank Parameterization . . . . .	2968
Missing Level Combinations . . . . .	2968
Notes on the EFFECT Statement . . . . .	2968
Positional and Nonpositional Syntax for Contrast Coefficients . . . . .	2970
Response-Level Ordering and Referencing . . . . .	2973



Comparing the GLIMMIX and MIXED Procedures . . . . .	2974
Singly or Doubly Iterative Fitting . . . . .	2976
Default Estimation Techniques . . . . .	2978
Default Output . . . . .	2979
Model Information . . . . .	2979
Class Level Information . . . . .	2979
Number of Observations . . . . .	2979
Response Profile . . . . .	2980
Dimensions . . . . .	2980
Optimization Information . . . . .	2980
Iteration History . . . . .	2981
Convergence Status . . . . .	2982
Fit Statistics . . . . .	2982
Covariance Parameter Estimates . . . . .	2983
Type III Tests of Fixed Effects . . . . .	2983
Notes on Output Statistics . . . . .	2983
ODS Table Names . . . . .	2985
ODS Graphics . . . . .	2987
ODS Graph Names . . . . .	2987
Diagnostic Plots . . . . .	2989
Graphics for LS-Mean Comparisons . . . . .	2994
Examples: GLIMMIX Procedure . . . . .	<b>3005</b>
Example 40.1: Binomial Counts in Randomized Blocks . . . . .	3005
Example 40.2: Mating Experiment with Crossed Random Effects . . . . .	3016
Example 40.3: Smoothing Disease Rates; Standardized Mortality Ratios . . . . .	3024
Example 40.4: Quasi-likelihood Estimation for Proportions with Unknown Distribution . . . . .	3034
Example 40.5: Joint Modeling of Binary and Count Data . . . . .	3041
Example 40.6: Radial Smoothing of Repeated Measures Data . . . . .	3048
Example 40.7: Isotonic Contrasts for Ordered Alternatives . . . . .	3061
Example 40.8: Adjusted Covariance Matrices of Fixed Effects . . . . .	3062
Example 40.9: Testing Equality of Covariance and Correlation Matrices . . . . .	3068
Example 40.10: Multiple Trends Correspond to Multiple Extrema in Profile Likelihoods . . . . .	3075
Example 40.11: Maximum Likelihood in Proportional Odds Model with Random Effects . . . . .	3082
Example 40.12: Fitting a Marginal (GEE-Type) Model . . . . .	3088
Example 40.13: Response Surface Comparisons with Multiplicity Adjustments . . . . .	3093
Example 40.14: Generalized Poisson Mixed Model for Overdispersed Count Data . . . . .	3101
Example 40.15: Comparing Multiple B-Splines . . . . .	3109
Example 40.16: Diallel Experiment with Multimember Random Effects . . . . .	3115
Example 40.17: Linear Inference Based on Summary Data . . . . .	3118
References . . . . .	<b>3124</b>

---

---

## Overview: GLIMMIX Procedure

The GLIMMIX procedure fits statistical models to data with correlations or nonconstant variability and where the response is not necessarily normally distributed. These models are known as generalized linear mixed models (GLMM).

GLMMs, like linear mixed models, assume normal (Gaussian) random effects. Conditional on these random effects, data can have any distribution in the exponential family. The exponential family comprises many of the elementary discrete and continuous distributions. The binary, binomial, Poisson, and negative binomial distributions, for example, are discrete members of this family. The normal, beta, gamma, and chi-square distributions are representatives of the continuous distributions in this family. In the absence of random effects, the GLIMMIX procedure fits generalized linear models (fit by the GENMOD procedure).

GLMMs are useful for the following applications:

- estimating trends in disease rates
- modeling CD4 counts in a clinical trial over time
- modeling the proportion of infected plants on experimental units in a design with randomly selected treatments or randomly selected blocks
- predicting the probability of high ozone levels in counties
- modeling skewed data over time
- analyzing customer preference
- joint modeling of multivariate outcomes

Such data often display correlations among some or all observations as well as nonnormality. The correlations can arise from repeated observation of the same sampling units, shared random effects in an experimental design, spatial (temporal) proximity, multivariate observations, and so on.

The GLIMMIX procedure does not fit hierarchical models with nonnormal random effects. With the GLIMMIX procedure you select the distribution of the response variable conditional on normally distributed random effects.

For more information about the differences between the GLIMMIX procedure and SAS procedures that specialize in certain subsets of the GLMM models, see the section “[PROC GLIMMIX Contrasted with Other SAS Procedures](#)” on page 2794.

---

## Basic Features

The GLIMMIX procedure enables you to specify a generalized linear mixed model and to perform confirmatory inference in such models. The syntax is similar to that of the MIXED procedure and includes **CLASS**,

**MODEL**, and **RANDOM** statements. For instructions on how to specify PROC MIXED REPEATED effects with PROC GLIMMIX, see the section “[Comparing the GLIMMIX and MIXED Procedures](#)” on page 2974. The following are some of the basic features of PROC GLIMMIX.

- **SUBJECT=** and **GROUP=** options, which enable blocking of variance matrices and parameter heterogeneity
- choice of linearization approach or integral approximation by quadrature or Laplace method for mixed models with nonlinear random effects or nonnormal distribution
- choice of linearization about expected values or expansion about current solutions of best linear unbiased predictors
- flexible covariance structures for random and residual random effects, including variance components, unstructured, autoregressive, and spatial structures
- **CONTRAST**, **ESTIMATE**, **LSMEANS**, and **LSMESTIMATE** statements, which produce hypothesis tests and estimable linear combinations of effects
- **NLOPTIONS** statement, which enables you to exercise control over the numerical optimization. You can choose techniques, update methods, line search algorithms, convergence criteria, and more. Or, you can choose the default optimization strategies selected for the particular class of model you are fitting.
- computed variables with SAS programming statements inside of PROC GLIMMIX (except for variables listed in the **CLASS** statement). These computed variables can appear in the **MODEL**, **RANDOM**, **WEIGHT**, or **FREQ** statement.
- grouped data analysis
- user-specified link and variance functions
- choice of model-based variance-covariance estimators for the fixed effects or empirical (sandwich) estimators to make analysis robust against misspecification of the covariance structure and to adjust for small-sample bias
- joint modeling for multivariate data. For example, you can model binary and normal responses from a subject jointly and use random effects to relate (fuse) the two outcomes.
- multinomial models for ordinal and nominal outcomes
- univariate and multivariate low-rank mixed model smoothing

---

## Assumptions

The primary assumptions underlying the analyses performed by PROC GLIMMIX are as follows:

- If the model contains random effects, the distribution of the data conditional on the random effects is known. This distribution is either a member of the exponential family of distributions or one of the supplementary distributions provided by the GLIMMIX procedure. In models without random effects, the unconditional (marginal) distribution is assumed to be known for maximum likelihood estimation, or the first two moments are known in the case of quasi-likelihood estimation.
- The conditional expected value of the data takes the form of a linear mixed model after a monotonic transformation is applied.
- The problem of fitting the GLMM can be cast as a singly or doubly iterative optimization problem. The objective function for the optimization is a function of either the actual log likelihood, an approximation to the log likelihood, or the log likelihood of an approximated model.

For a model containing random effects, the GLIMMIX procedure, by default, estimates the parameters by applying pseudo-likelihood techniques as in Wolfinger and O’Connell (1993) and Breslow and Clayton (1993). In a model without random effects (GLM models), PROC GLIMMIX estimates the parameters by maximum likelihood, restricted maximum likelihood, or quasi-likelihood. See the section “[Singly or Doubly Iterative Fitting](#)” on page 2976 about when the GLIMMIX procedure applies noniterative, singly and doubly iterative algorithms, and the section “[Default Estimation Techniques](#)” on page 2978 about the default estimation methods. You can also fit generalized linear mixed models by maximum likelihood where the marginal distribution is numerically approximated by the Laplace method ([METHOD=LAPLACE](#)) or by adaptive Gaussian quadrature ([METHOD=QUAD](#)).

Once the parameters have been estimated, you can perform statistical inferences for the fixed effects and covariance parameters of the model. Tests of hypotheses for the fixed effects are based on Wald-type tests and the estimated variance-covariance matrix. The [COVTEST](#) statement enables you to perform inferences about covariance parameters based on likelihood ratio tests.

PROC GLIMMIX uses the Output Delivery System (ODS) for displaying and controlling the output from SAS procedures. ODS enables you to convert any of the output from PROC GLIMMIX into a SAS data set. See the section “[ODS Table Names](#)” on page 2985 for more information.

The GLIMMIX procedure uses ODS Graphics to create graphs as part of its output. For general information about ODS Graphics, see Chapter 21, “[Statistical Graphics Using ODS](#).” For specific information about the statistical graphics available with the GLIMMIX procedure, see the [PLOTS](#) options in the [PROC GLIMMIX](#) and [LSMEANS](#) statements.

---

## Notation for the Generalized Linear Mixed Model

This section introduces the mathematical notation used throughout the chapter to describe the generalized linear mixed model (GLMM). See the section “[Details: GLIMMIX Procedure](#)” on page 2920 for a description of the fitting algorithms and the mathematical-statistical details.

## The Basic Model

Suppose  $\mathbf{Y}$  represents the  $(n \times 1)$  vector of observed data and  $\boldsymbol{\gamma}$  is a  $(r \times 1)$  vector of random effects. Models fit by the GLIMMIX procedure assume that

$$E[\mathbf{Y}|\boldsymbol{\gamma}] = g^{-1}(\mathbf{X}\boldsymbol{\beta} + \mathbf{Z}\boldsymbol{\gamma})$$

where  $g(\cdot)$  is a differentiable monotonic link function and  $g^{-1}(\cdot)$  is its inverse. The matrix  $\mathbf{X}$  is an  $(n \times p)$  matrix of rank  $k$ , and  $\mathbf{Z}$  is an  $(n \times r)$  design matrix for the random effects. The random effects are assumed to be normally distributed with mean  $\mathbf{0}$  and variance matrix  $\mathbf{G}$ .

The GLMM contains a linear mixed model inside the inverse link function. This model component is referred to as the linear predictor,

$$\eta = \mathbf{X}\boldsymbol{\beta} + \mathbf{Z}\boldsymbol{\gamma}$$

The variance of the observations, conditional on the random effects, is

$$\text{Var}[\mathbf{Y}|\boldsymbol{\gamma}] = \mathbf{A}^{1/2}\mathbf{R}\mathbf{A}^{1/2}$$

The matrix  $\mathbf{A}$  is a diagonal matrix and contains the variance functions of the model. The variance function expresses the variance of a response as a function of the mean. The GLIMMIX procedure determines the variance function from the `DIST=` option in the `MODEL` statement or from the user-supplied variance function (see the section “[Implied Variance Functions](#)” on page 2916). The matrix  $\mathbf{R}$  is a variance matrix specified by the user through the `RANDOM` statement. If the conditional distribution of the data contains an additional scale parameter, it is either part of the variance functions or part of the  $\mathbf{R}$  matrix. For example, the gamma distribution with mean  $\mu$  has the variance function  $a(\mu) = \mu^2$  and  $\text{Var}[Y|\boldsymbol{\gamma}] = \mu^2\phi$ . If your model calls for G-side random effects only (see the next section), the procedure models  $\mathbf{R} = \phi\mathbf{I}$ , where  $\mathbf{I}$  is the identity matrix. [Table 40.15](#) identifies the distributions for which  $\phi \equiv 1$ .

## G-Side and R-Side Random Effects and Covariance Structures

The GLIMMIX procedure distinguishes two types of random effects. Depending on whether the parameters of the covariance structure for random components in your model are contained in  $\mathbf{G}$  or in  $\mathbf{R}$ , the procedure distinguishes between “G-side” and “R-side” random effects. The associated covariance structures of  $\mathbf{G}$  and  $\mathbf{R}$  are similarly termed the G-side and R-side covariance structure, respectively. R-side effects are also called “residual” effects. Simply put, if a random effect is an element of  $\boldsymbol{\gamma}$ , it is a G-side effect and you are modeling the G-side covariance structure; otherwise, you are modeling the R-side covariance structure of the model. Models without G-side effects are also known as marginal (or population-averaged) models. Models fit with the GLIMMIX procedure can have none, one, or more of each type of effect.

Note that an R-side effect in the GLIMMIX procedure is equivalent to a `REPEATED` effect in the `MIXED` procedure. The R-side covariance structure in the GLIMMIX procedure is the covariance structure that you would formulate with the `REPEATED` statement in the `MIXED` procedure. In the GLIMMIX procedure all random effects and their covariance structures are specified through the `RANDOM` statement. See the section “[Comparing the GLIMMIX and MIXED Procedures](#)” on page 2974 for a comparison of the GLIMMIX and MIXED procedures.

The columns of  $\mathbf{X}$  are constructed from effects listed on the right side in the `MODEL` statement. Columns of  $\mathbf{Z}$  and the variance matrices  $\mathbf{G}$  and  $\mathbf{R}$  are constructed from the `RANDOM` statement.

The  $\mathbf{R}$  matrix is by default the scaled identity matrix,  $\mathbf{R} = \phi \mathbf{I}$ . The scale parameter  $\phi$  is set to one if the distribution does not have a scale parameter, such as in the case of the binary, binomial, Poisson, and exponential distribution (see Table 40.15). To specify a different  $\mathbf{R}$  matrix, use the **RANDOM** statement with the `_RESIDUAL_` keyword or the **RESIDUAL** option. For example, to specify that the Time effect for each patient is an R-side effect with a first-order autoregressive covariance structure, use the **RESIDUAL** option:

```
random time / type=ar(1) subject=patient residual;
```

To add a multiplicative overdispersion parameter, use the `_RESIDUAL_` keyword:

```
random _residual_;
```

You specify the link function  $g(\cdot)$  with the **LINK=** option in the **MODEL** statement or with programming statements. You specify the variance function that controls the matrix  $\mathbf{A}$  with the **DIST=** option in the **MODEL** statement or with programming statements.

Unknown quantities subject to estimation are the fixed-effects parameter vector  $\boldsymbol{\beta}$  and the covariance parameter vector  $\boldsymbol{\theta}$  that comprises all unknowns in  $\mathbf{G}$  and  $\mathbf{R}$ . The random effects  $\boldsymbol{\gamma}$  are not parameters of the model in the sense that they are not estimated. The vector  $\boldsymbol{\gamma}$  is a vector of random variables. The solutions for  $\boldsymbol{\gamma}$  are predictors of these random variables.

## Relationship with Generalized Linear Models

Generalized linear models (Nelder and Wedderburn 1972; McCullagh and Nelder 1989) are a special case of GLMMs. If  $\boldsymbol{\gamma} = \mathbf{0}$  and  $\mathbf{R} = \phi \mathbf{I}$ , the GLMM reduces to either a generalized linear model (GLM) or a GLM with overdispersion. For example, if  $\mathbf{Y}$  is a vector of Poisson variables so that  $\mathbf{A}$  is a diagonal matrix containing  $E[\mathbf{Y}] = \boldsymbol{\mu}$  on the diagonal, then the model is a Poisson regression model for  $\phi = 1$  and overdispersed relative to a Poisson distribution for  $\phi > 1$ . Because the Poisson distribution does not have an extra scale parameter, you can model overdispersion by adding the following statement to your GLIMMIX program:

```
random _residual_;
```

If the only random effect is an overdispersion effect, PROC GLIMMIX fits the model by (restricted) maximum likelihood and not by one of the methods specific to GLMMs.

---

## PROC GLIMMIX Contrasted with Other SAS Procedures

The GLIMMIX procedure generalizes the MIXED and GENMOD procedures in two important ways. First, the response can have a nonnormal distribution. The MIXED procedure assumes that the response is normally (Gaussian) distributed. Second, the GLIMMIX procedure incorporates random effects in the model and so allows for subject-specific (conditional) and population-averaged (marginal) inference. The GENMOD procedure allows only for marginal inference.

The GLIMMIX and MIXED procedure are closely related; see the syntax and feature comparison in the section “[Comparing the GLIMMIX and MIXED Procedures](#)” on page 2974. The remainder of this section

compares the GLIMMIX procedure with the GENMOD, NLMIXED, LOGISTIC, and CATMOD procedures.

The GENMOD procedure fits generalized linear models for independent data by maximum likelihood. It can also handle correlated data through the marginal GEE approach of Liang and Zeger (1986) and Zeger and Liang (1986). The GEE implementation in the GENMOD procedure is a marginal method that does not incorporate random effects. The GEE estimation in the GENMOD procedure relies on R-side covariances only, and the unknown parameters in **R** are estimated by the method of moments. The GLIMMIX procedure allows G-side random effects and R-side covariances. PROC GLIMMIX can fit marginal (GEE-type) models, but the covariance parameters are not estimated by the method of moments. The parameters are estimated by likelihood-based techniques. When the GLIMMIX and GENMOD procedures fit a generalized linear model where the distribution contains a scale parameter, such as the normal, gamma, inverse gaussian, or negative binomial distribution, the scale parameter is reported in the “Parameter Estimates” table. For some distributions, the parameterization of this parameter differs. See the section “[Scale and Dispersion Parameters](#)” on page 2923 for details about how the GLIMMIX procedure parameterizes the log-likelihood functions and information about how the reported quantities differ between the two procedures.

Many of the fit statistics and tests in the GENMOD procedure are based on the likelihood. In a GLMM it is not always possible to derive the log likelihood of the data. Even if the log likelihood is tractable, it might be computationally infeasible. In some cases, the objective function must be constructed based on a substitute model. In other cases, only the first two moments of the marginal distribution can be approximated. Consequently, obtaining likelihood-based tests and statistics is difficult for many generalized linear mixed models. The GLIMMIX procedure relies heavily on linearization and Taylor-series techniques to construct Wald-type test statistics and confidence intervals. Likelihood ratio tests and confidence intervals for covariance parameters are available in the GLIMMIX procedure through the [COVTEST](#) statement.

The NLMIXED procedure fits nonlinear mixed models where the conditional mean function is a general nonlinear function. The class of generalized linear mixed models is a special case of the nonlinear mixed models; hence some of the models you can fit with PROC NLMIXED can also be fit with the GLIMMIX procedure. The NLMIXED procedure relies by default on approximating the marginal log likelihood through adaptive Gaussian quadrature. In the GLIMMIX procedure, maximum likelihood estimation by adaptive Gaussian quadrature is available with the [METHOD=QUAD](#) option in the [PROC GLIMMIX](#) statement. The default estimation methods thus differ between the NLMIXED and GLIMMIX procedures, because adaptive quadrature is possible for only a subset of the models available with the GLIMMIX procedure. If you choose [METHOD=LAPLACE](#) or [METHOD=QUAD\(QPOINTS=1\)](#) in the [PROC GLIMMIX](#) statement for a generalized linear mixed model, the GLIMMIX procedure performs maximum likelihood estimation based on a Laplace approximation of the marginal log likelihood. This is equivalent to the [QPOINTS=1](#) option in the NLMIXED procedure.

The LOGISTIC and CATMOD procedures also fit generalized linear models; PROC LOGISTIC accommodates the independence case only. Binary, binomial, multinomial models for ordered data, and generalized logit models that can be fit with PROC LOGISTIC can also be fit with the GLIMMIX procedure. The diagnostic tools and capabilities specific to such data implemented in the LOGISTIC procedure go beyond the capabilities of the GLIMMIX procedure.



---

## Getting Started: GLIMMIX Procedure

---

### Logistic Regressions with Random Intercepts

Researchers investigated the performance of two medical procedures in a multicenter study. They randomly selected 15 centers for inclusion. One of the study goals was to compare the occurrence of side effects for the procedures. In each center  $n_A$  patients were randomly selected and assigned to procedure “A,” and  $n_B$  patients were randomly assigned to procedure “B.” The following DATA step creates the data set for the analysis:

```
data multicenter;
  input center group$ n sideeffect;
  datalines;
1  A  32  14
1  B  33  18
2  A  30   4
2  B  28   8
3  A  23  14
3  B  24   9
4  A  22   7
4  B  22  10
5  A  20   6
5  B  21  12
6  A  19   1
6  B  20   3
7  A  17   2
7  B  17   6
8  A  16   7
8  B  15   9
9  A  13   1
9  B  14   5
10 A  13   3
10 B  13   1
11 A  11   1
11 B  12   2
12 A  10   1
12 B   9   0
13 A   9   2
13 B   9   6
14 A   8   1
14 B   8   1
15 A   7   1
15 B   8   0
;
```

The variable group identifies the two procedures, n is the number of patients who received a given procedure in a particular center, and sideeffect is the number of patients who reported side effects.



If  $Y_{iA}$  and  $Y_{iB}$  denote the number of patients in center  $i$  who report side effects for procedures  $A$  and  $B$ , respectively, then—for a given center—these are independent binomial random variables. To model the probability of side effects for the two drugs,  $\pi_{iA}$  and  $\pi_{iB}$ , you need to account for the fixed group effect and the random selection of centers. One possibility is to assume a model that relates group and center effects linearly to the logit of the probabilities:

$$\begin{aligned}\log \left\{ \frac{\pi_{iA}}{1 - \pi_{iA}} \right\} &= \beta_0 + \beta_A + \gamma_i \\ \log \left\{ \frac{\pi_{iB}}{1 - \pi_{iB}} \right\} &= \beta_0 + \beta_B + \gamma_i\end{aligned}$$

In this model,  $\beta_A - \beta_B$  measures the difference in the logits of experiencing side effects, and the  $\gamma_i$  are independent random variables due to the random selection of centers. If you think of  $\beta_0$  as the overall intercept in the model, then the  $\gamma_i$  are random intercept adjustments. Observations from the same center receive the same adjustment, and these vary randomly from center to center with variance  $\text{Var}[\gamma_i] = \sigma_c^2$ .

Because  $\pi_{iA}$  is the conditional mean of the sample proportion,  $E[Y_{iA}/n_{iA}|\gamma_i] = \pi_{iA}$ , you can model the sample proportions as binomial ratios in a generalized linear mixed model. The following statements request this analysis under the assumption of normally distributed center effects with equal variance and a logit link function:

```
proc glimmix data=multicenter;
  class center group;
  model sideeffect/n = group / solution;
  random intercept / subject=center;
run;
```

The **PROC GLIMMIX** statement invokes the procedure. The **CLASS** statement instructs the procedure to treat the variables `center` and `group` as classification variables. The **MODEL** statement specifies the response variable as a sample proportion by using the *events/trials* syntax. In terms of the previous formulas, `sideeffect/n` corresponds to  $Y_{iA}/n_{iA}$  for observations from group A and to  $Y_{iB}/n_{iB}$  for observations from group B. The **SOLUTION** option in the **MODEL** statement requests a listing of the solutions for the fixed-effects parameter estimates. Note that because of the *events/trials* syntax, the GLIMMIX procedure defaults to the binomial distribution, and that distribution's default link is the logit link. The **RANDOM** statement specifies that the linear predictor contains an intercept term that randomly varies at the level of the center effect. In other words, a random intercept is drawn separately and independently for each center in the study.

The results of this analysis are shown in [Figure 40.1](#)–[Figure 40.9](#).

The “Model Information Table” in [Figure 40.1](#) summarizes important information about the model you fit and about aspects of the estimation technique.

**Figure 40.1** Model Information

The GLIMMIX Procedure	
Model Information	
Data Set	WORK.MULTICENTER
Response Variable (Events)	sideeffect
Response Variable (Trials)	n
Response Distribution	Binomial
Link Function	Logit
Variance Function	Default
Variance Matrix Blocked By	center
Estimation Technique	Residual PL
Degrees of Freedom Method	Containment

PROC GLIMMIX recognizes the variables `sideeffect` and `n` as the numerator and denominator in the *events/trials* syntax, respectively. The distribution—conditional on the random center effects—is binomial. The marginal variance matrix is block-diagonal, and observations from the same center form the blocks. The default estimation technique in generalized linear mixed models is residual pseudo-likelihood with a subject-specific expansion (`METHOD=RSPL`).

The “Class Level Information” table lists the levels of the variables specified in the `CLASS` statement and the ordering of the levels. The “Number of Observations” table displays the number of observations read and used in the analysis (Figure 40.2).

**Figure 40.2** Class Level Information and Number of Observations

Class Level Information														
Class	Levels	Values												
center	15	1	2	3	4	5	6	7	8	9	10	11	12	13
group	2	A	B											
											Number of Observations Read			
											30			
											Number of Observations Used			
											30			
											Number of Events			
											155			
											Number of Trials			
											503			

There are two variables listed in the `CLASS` statement. The center variable has fifteen levels, and the group variable has two levels. Because the response is specified through the *events/trial* syntax, the “Number of Observations” table also contains the total number of events and trials used in the analysis.

The “Dimensions” table lists the size of relevant matrices (Figure 40.3).

**Figure 40.3** Dimensions

Dimensions	
G-side Cov. Parameters	1
Columns in X	3
Columns in Z per Subject	1
Subjects (Blocks in V)	15
Max Obs per Subject	2

There are three columns in the **X** matrix, corresponding to an intercept and the two levels of the group variable. For each subject (center), the **Z** matrix contains only an intercept column.

The “Optimization Information” table provides information about the methods and size of the optimization problem (Figure 40.4).

**Figure 40.4** Optimization Information

Optimization Information	
Optimization Technique	Dual Quasi-Newton
Parameters in Optimization	1
Lower Boundaries	1
Upper Boundaries	0
Fixed Effects	Profiled
Starting From	Data

The default optimization technique for generalized linear mixed models with binomial data is the quasi-Newton method. Because a residual likelihood technique is used to compute the objective function, only the covariance parameters participate in the optimization. A lower boundary constraint is placed on the variance component for the random center effect. The solution for this variance cannot be less than zero.

The “Iteration History” table displays information about the progress of the optimization process. After the initial optimization, the GLIMMIX procedure performed 15 updates before the convergence criterion was met (Figure 40.5). At convergence, the largest absolute value of the gradient was near zero. This indicates that the process stopped at an extremum of the objective function.

**Figure 40.5** Iteration History and Convergence Status

Iteration History						
Iteration	Restarts	Subiterations	Objective Function	Change	Max Gradient	
0	0	5	79.688580269	0.11807224	7.851E-7	
1	0	3	81.294622554	0.02558021	8.209E-7	
2	0	2	81.438701534	0.00166079	4.061E-8	
3	0	1	81.444083567	0.00006263	2.311E-8	
4	0	1	81.444265216	0.00000421	0.000025	
5	0	1	81.444277364	0.00000383	0.000023	
6	0	1	81.444266322	0.00000348	0.000021	
7	0	1	81.44427636	0.00000316	0.000019	
8	0	1	81.444267235	0.00000287	0.000017	
9	0	1	81.444275529	0.00000261	0.000016	
10	0	1	81.44426799	0.00000237	0.000014	
11	0	1	81.444274843	0.00000216	0.000013	
12	0	1	81.444268614	0.00000196	0.000012	
13	0	1	81.444274277	0.00000178	0.000011	
14	0	1	81.444269129	0.00000162	9.772E-6	
15	0	0	81.444273808	0.00000000	9.102E-6	
Convergence criterion (PCONV=1.11022E-8) satisfied.						

The “Fit Statistics” table lists information about the fitted model (Figure 40.6).

**Figure 40.6** Fit Statistics

Fit Statistics	
-2 Res Log Pseudo-Likelihood	81.44
Generalized Chi-Square	30.69
Gener. Chi-Square / DF	1.10

Twice the negative of the residual log likelihood in the final pseudo-model equaled 81.44. The ratio of the generalized chi-square statistic and its degrees of freedom is close to 1. This is a measure of the residual variability in the marginal distribution of the data.

The “Covariance Parameter Estimates” table displays estimates and asymptotic estimated standard errors for all covariance parameters (Figure 40.7).

**Figure 40.7** Covariance Parameter Estimates

Covariance Parameter Estimates			
Cov Parm	Subject	Estimate	Standard Error
Intercept	center	0.6176	0.3181

The variance of the random center intercepts on the logit scale is estimated as  $\hat{\sigma}_c^2 = 0.6176$ .

The “Parameter Estimates” table displays the solutions for the fixed effects in the model (Figure 40.8).

**Figure 40.8** Parameter Estimates

Solutions for Fixed Effects						
Effect	group	Estimate	Standard Error	DF	t Value	Pr >  t
Intercept		-0.8071	0.2514	14	-3.21	0.0063
group	A	-0.4896	0.2034	14	-2.41	0.0305
group	B	0	.	.	.	.

Because of the fixed-effects parameterization used in the GLIMMIX procedure, the “Intercept” effect is an estimate of  $\beta_0 + \beta_B$ , and the “A” group effect is an estimate of  $\beta_A - \beta_B$ , the log odds ratio. The associated estimated probabilities of side effects in the two groups are

$$\hat{\pi}_A = \frac{1}{1 + \exp\{0.8071 + 0.4896\}} = 0.2147$$

$$\hat{\pi}_B = \frac{1}{1 + \exp\{0.8071\}} = 0.3085$$

There is a significant difference between the two groups ( $p=0.0305$ ).

The “Type III Tests of Fixed Effect” table displays significance tests for the fixed effects in the model (Figure 40.9).

**Figure 40.9** Type III Tests of Fixed Effects

Type III Tests of Fixed Effects				
Effect	Num DF	Den DF	F Value	Pr > F
group	1	14	5.79	0.0305

Because the group effect has only two levels, the  $p$ -value for the effect is the same as in the “Parameter Estimates” table, and the “F Value” is the square of the “t Value” shown there.

You can produce the estimates of the average logits in the two groups and their predictions on the scale of the data with the **LSMEANS** statement in PROC GLIMMIX:

```
ods select lsmeans;
proc glimmix data=multicenter;
  class center group;
  model sideeffect/n = group / solution;
  random intercept / subject=center;
  lsmeans group / cl ilink;
run;
```

The **LSMEANS** statement requests the least squares means of the group effect on the logit scale. The **CL** option requests their confidence limits. The **ILINK** option adds estimates, standard errors, and confidence limits on the mean (probability) scale (Figure 40.10).

**Figure 40.10** Least Squares Means

The GLIMMIX Procedure									
group Least Squares Means									
group	Estimate	Standard Error	DF	t Value	Pr >  t	Alpha	Lower	Upper	
A	-1.2966	0.2601	14	-4.99	0.0002	0.05	-1.8544	-0.7388	
B	-0.8071	0.2514	14	-3.21	0.0063	0.05	-1.3462	-0.2679	
group Least Squares Means									
group	Mean	Standard Error Mean	Lower Mean	Upper Mean					
A	0.2147	0.04385	0.1354	0.3233					
B	0.3085	0.05363	0.2065	0.4334					

The “Estimate” column displays the least squares mean estimate on the logit scale, and the “Mean” column represents its mapping onto the probability scale. The “Lower” and “Upper” columns are 95% confidence limits for the logits in the two groups. The “Lower Mean” and “Upper Mean” columns are the corresponding confidence limits for the probabilities of side effects. These limits are obtained by inversely linking the confidence bounds on the linear scale, and thus are not symmetric about the estimate of the probabilities.

---

## Syntax: GLIMMIX Procedure

You can specify the following statements in the GLIMMIX procedure:

```

PROC GLIMMIX < options > ;
  BY variables ;
  CLASS variables ;
  CONTRAST 'label' contrast-specification < , contrast-specification > < , ... > < / options > ;
  COVTEST < 'label' > < test-specification > < / options > ;
  EFFECT effect-specification ;
  ESTIMATE 'label' contrast-specification < (divisor=n) >
    < , 'label' contrast-specification < (divisor=n) > > < , ... > < / options > ;
  FREQ variable ;
  ID variables ;
  LSMEANS fixed-effects < / options > ;
  LSMESTIMATE fixed-effect < 'label' > values < divisor=n >
    < , < 'label' > values < divisor=n > > < , ... > < / options > ;
  MODEL response< (response-options) > = < fixed-effects > < / model-options > ;
  MODEL events/trials = < fixed-effects > < / model-options > ;
  NLOPTIONS < options > ;
  OUTPUT < OUT=SAS-data-set >
    < keyword< (keyword-options) > < =name > > ...
    < keyword< (keyword-options) > < =name > > < / options > ;
  PARMS (value-list) ... < / options > ;
  RANDOM random-effects < / options > ;
  SLICE model-effect < / options > ;
  STORE < OUT= > item-store-name < / LABEL= 'label' > ;
  WEIGHT variable ;
  Programming statements ;

```

The **CLASS**, **CONTRAST**, **COVTEST**, **EFFECT**, **ESTIMATE**, **LSMEANS**, **LSMESTIMATE**, **RANDOM** and **SLICE** statements and the [programming statements](#) can appear multiple times. The **PROC GLIMMIX** and **MODEL** statements are required, and the **MODEL** statement must appear after the **CLASS** statement if a **CLASS** statement is included. The **EFFECT** statements must appear before the **MODEL** statement.

The **SLICE** statement is also available in many other procedures. A summary description of functionality and syntax for this statement is given in this chapter. You can find full documentation in the section “[SLICE Statement](#)” on page 510 of Chapter 19, “[Shared Concepts and Topics](#).”

---

## PROC GLIMMIX Statement

```

PROC GLIMMIX < options > ;

```

The **PROC GLIMMIX** statement invokes the procedure. [Table 40.1](#) summarizes some important options in the **PROC GLIMMIX** statement by function. These and other options in the **PROC GLIMMIX** statement are then described fully in alphabetical order.

**Table 40.1** PROC GLIMMIX Statement Options

Option	Description
<b>Basic Options</b>	
DATA=	specifies the input data set
METHOD=	determines estimation method
NOFIT	does not fit the model
NOPROFILE	includes scale parameter in optimization
NOREML	determines computation of scale parameters in GLM models
ORDER=	determines the sort order of <b>CLASS</b> variables
OUTDESIGN	writes <b>X</b> and/or <b>Z</b> matrices to a SAS data set
<b>Displayed Output</b>	
ASYCORR	displays the asymptotic correlation matrix of the covariance parameter estimates
ASYCOV	displays the asymptotic covariance matrix of the covariance parameter estimates
GRADIENT	displays the gradient of the objective function with respect to the parameter estimates
HESSIAN	displays the Hessian matrix
ITDETAILS	adds estimates and gradients to the “Iteration History”
NOBSDetail	shows data exclusions
NOCLPRINT	suppresses “Class Level Information” completely or in part
ODDSRATIO	requests odds ratios
PLOTS	produces ODS statistical graphics
SUBGRADIENT	writes subject-specific gradients to a SAS data set
<b>Optimization Options</b>	
MAXOPT=	specifies the number of optimizations
<b>Computational Options</b>	
EMPIRICAL	computes empirical (“sandwich”) estimators
INFOCRIT	affects the computation of information criteria
INITGLM	uses fixed-effects starting values via generalized linear model
INITITER=	sets the number of initial GLM steps
NOBOUND	unbounds the covariance parameter estimates
SCORING=	applies Fisher scoring where applicable
<b>Singularity Tolerances</b>	
ABSPCONV=	determines the absolute parameter estimate convergence criterion for PL
FDIGITS=	specifies significant digits in computing objective function
PCONV=	specifies the relative parameter estimate convergence criterion for PL
SINGCHOL=	tunes singularity for Cholesky decompositions
SINGRES=	tunes singularity for the residual variance
SINGULAR=	tunes general singularity criterion



Table 40.1 *continued*

Option	Description
<b>Debugging Output</b>	
<b>LIST</b>	lists model program and variables

You can specify the following options in the PROC GLIMMIX statement.

#### ABSPCONV=*r*

specifies an absolute parameter estimate convergence criterion for doubly iterative estimation methods. For such methods, the GLIMMIX procedure by default examines the *relative* change in parameter estimates between optimizations (see **PCONV=**). The purpose of the ABSPCONV= criterion is to stop the process when the *absolute* change in parameter estimates is less than the tolerance criterion *r*. The criterion is based on fixed effects and covariance parameters.

Note that this convergence criterion does not affect the convergence criteria applied within any individual optimization. In order to change the convergence behavior within an optimization, you can change the ABSCONV=, ABSFCONV=, ABSGCONV=, ABSXCONV=, FCONV=, or GCONV= option in the **NLOPTIONS** statement.

#### ASYCORR

produces the asymptotic correlation matrix of the covariance parameter estimates. It is computed from the corresponding asymptotic covariance matrix (see the description of the **ASYCOV** option, which follows).

#### ASYCOV

requests that the asymptotic covariance matrix of the covariance parameter estimates be displayed. By default, this matrix is the observed inverse Fisher information matrix, which equals  $m\mathbf{H}^{-1}$ , where  $\mathbf{H}$  is the Hessian (second derivative) matrix of the objective function. The factor *m* equals 1 in a GLM and equals 2 in a GLMM.

When you use the **SCORING=** option and PROC GLIMMIX converges without stopping the scoring algorithm, the procedure uses the expected Hessian matrix to compute the covariance matrix instead of the observed Hessian. Regardless of whether a scoring algorithm is used or the number of scoring iterations has been exceeded, you can request that the asymptotic covariance matrix be based on the expected Hessian with the **EXPHESSIAN** option in the **PROC GLIMMIX** statement. If a residual scale parameter is profiled from the likelihood equation, the asymptotic covariance matrix is adjusted for the presence of this parameter; details of this adjustment process are found in Wolfinger, Tobias, and Sall (1994) and in the section “Estimated Precision of Estimates” on page 2929.

#### CHOLESKY

##### CHOL

requests that the mixed model equations be constructed and solved by using the Cholesky root of the **G** matrix. This option applies only to estimation methods that involve mixed model equations. The Cholesky root algorithm has greater numerical stability but also requires more computing resources. When the estimated **G** matrix is not positive definite during a particular function evaluation, PROC GLIMMIX switches to the Cholesky algorithm for that evaluation and returns to the regular algorithm if  $\hat{\mathbf{G}}$  becomes positive definite again. When the CHOLESKY option is in effect, the procedure applies the algorithm all the time.

**DATA=SAS-data-set**

names the SAS data set to be used by PROC GLIMMIX. The default is the most recently created data set.

**EMPIRICAL<=CLASSICAL | HC0>****EMPIRICAL<=DF | HC1>****EMPIRICAL<=MBN<(mbn-options)>>****EMPIRICAL<=ROOT | HC2>****EMPIRICAL<=FIRORES | HC3>****EMPIRICAL<=FIROEEQ<(r)>>**

requests that the covariance matrix of the parameter estimates be computed as one of the asymptotically consistent estimators, known as *sandwich* or *empirical* estimators. The name stems from the layering of the estimator. An empirically based estimate of the inverse variance of the parameter estimates (the “meat”) is wrapped by the model-based variance estimate (the “bread”).

Empirical estimators are useful for obtaining inferences that are not sensitive to the choice of the covariance model. In nonmixed models, they can help, for example, to allay the effects of variance heterogeneity on the tests of fixed effects. Empirical estimators can coarsely be grouped into likelihood-based and residual-based estimators. The distinction arises from the components used to construct the “meat” and “bread” of the estimator. If you specify the EMPIRICAL option without further qualifiers, the GLIMMIX procedure computes the classical sandwich estimator in the appropriate category.

**Likelihood-Based Estimator**

Let  $\mathbf{H}(\boldsymbol{\alpha})$  denote the second derivative matrix of the log likelihood for some parameter vector  $\boldsymbol{\alpha}$ , and let  $\mathbf{g}_i(\boldsymbol{\alpha})$  denote the gradient of the log likelihood with respect to  $\boldsymbol{\alpha}$  for the  $i$ th of  $m$  independent sampling units. The gradient for the entire data is  $\sum_{i=1}^m \mathbf{g}_i(\boldsymbol{\alpha})$ . A sandwich estimator for the covariance matrix of  $\hat{\boldsymbol{\alpha}}$  can then be constructed as (White 1982)

$$\mathbf{H}(\hat{\boldsymbol{\alpha}})^{-1} \left( \sum_{i=1}^m \mathbf{g}_i(\hat{\boldsymbol{\alpha}}) \mathbf{g}_i(\hat{\boldsymbol{\alpha}})' \right) \mathbf{H}(\hat{\boldsymbol{\alpha}})^{-1}$$

If you fit a mixed model by maximum likelihood with Laplace or quadrature approximation (**METHOD=LAPLACE**, **METHOD=QUAD**), the GLIMMIX procedure constructs this likelihood-based estimator when you choose **EMPIRICAL=CLASSICAL**. If you choose **EMPIRICAL=MBN**, the likelihood-based sandwich estimator is further adjusted (see the section “[Design-Adjusted MBN Estimator](#)” on page 2951 for details). Because Laplace and quadrature estimation in GLIMMIX includes the fixed-effects parameters and the covariance parameters in the optimization, this empirical estimator adjusts the covariance matrix of both types of parameters. The following empirical estimators are not available with **METHOD=LAPLACE** or with **METHOD=QUAD**: **EMPIRICAL=DF**, **EMPIRICAL=ROOT**, **EMPIRICAL=FIRORES**, and **EMPIRICAL=FIROEEQ**.

## Residual-Based Estimators

For a general model, let  $\mathbf{Y}$  denote the response with mean  $\boldsymbol{\mu}$  and variance  $\boldsymbol{\Sigma}$ , and let  $\mathbf{D}$  be the matrix of first derivatives of  $\boldsymbol{\mu}$  with respect to the fixed effects  $\boldsymbol{\beta}$ . The classical sandwich estimator (Huber 1967; White 1980) is

$$\hat{\boldsymbol{\Omega}} \left( \sum_{i=1}^m \hat{\mathbf{D}}_i' \hat{\boldsymbol{\Sigma}}_i^{-1} \mathbf{e}_i \mathbf{e}_i' \hat{\boldsymbol{\Sigma}}_i^{-1} \hat{\mathbf{D}}_i \right) \hat{\boldsymbol{\Omega}}$$

where  $\boldsymbol{\Omega} = (\mathbf{D}'\boldsymbol{\Sigma}^{-1}\mathbf{D})^{-1}$ ,  $\mathbf{e}_i = \mathbf{y}_i - \hat{\boldsymbol{\mu}}_i$ , and  $m$  denotes the number of independent sampling units.

Since the expected value of  $\mathbf{e}_i \mathbf{e}_i'$  does not equal  $\boldsymbol{\Sigma}_i$ , the classical sandwich estimator is biased, particularly if  $m$  is small. The estimator tends to underestimate the variance of  $\hat{\boldsymbol{\beta}}$ . The EMPIRICAL=DF, ROOT, FIRORES, FIROEEQ, and MBN estimators are bias-corrected sandwich estimators. The DF estimator applies a simple sample size adjustment. The ROOT, FIRORES, and FIROEEQ estimators are based on Taylor series approximations applied to residuals and estimating equations. For uncorrelated data, the EMPIRICAL=FIRORES estimator can be motivated as a jackknife estimator.

In the case of a linear regression model, the various estimators reduce to the *heteroscedasticity-consistent covariance matrix* estimators (HCMM) of White (1980) and MacKinnon and White (1985). The classical estimator, HC0, was found to perform poorly in small samples. Based on simulations in regression models, MacKinnon and White (1985) and Long and Ervin (2000) strongly recommend the HC3 estimator. The sandwich estimators computed by the GLIMMIX procedure can be viewed as an extension of the HC0—HC3 estimators of MacKinnon and White (1985) to accommodate nonnormal data and correlated observations.

The MBN estimator, introduced as a residual-based estimator by Morel (1989) and Morel, Bokossa, and Neerchal (2003), applies an additive adjustment to the residual crossproduct. It is controlled by three suboptions. The valid *mbn-options* are as follows: a sample size adjustment is applied when the DF suboption is in effect. The NODF suboption suppresses this component of the adjustment. The lower bound of the design effect parameter  $0 \leq r \leq 1$  can be specified with the R= option. The magnitude of Morel's  $\delta$  parameter is partly determined with the D= option ( $d \geq 1$ ).

For details about the general expression for the residual-based estimators and their relationship, see the section “[Empirical Covariance \(“Sandwich”\) Estimators](#)” on page 2950. The MBN estimator and its parameters are explained for residual- and likelihood-based estimators in the section “[Design-Adjusted MBN Estimator](#)” on page 2951.

The EMPIRICAL=DF estimator applies a simple, multiplicative correction factor to the classical estimator (Hinkley 1977). This correction factor is

$$c = \begin{cases} m/(m-k) & m > k \\ 1 & \text{otherwise} \end{cases}$$

where  $k$  is the rank of  $\mathbf{X}$ , and  $m$  equals the sum of all frequencies when PROC GLIMMIX is in GLM mode and equals the number of subjects in GLMM mode. For example, the following statements fit an overdispersed GLM:

```
proc glimmix empirical;
  model y = x;
  random _residual_;
run;
```

PROC GLIMMIX is in GLM mode, and the individual observations are the independent sampling units from which the sandwich estimator is constructed. If you use a **SUBJECT=** effect in the **RANDOM** statement, however, the procedure fits the model in GLMM mode and the subjects represent the sampling units in the construction of the sandwich estimator. In other words, the following statements fit a GEE-type model with independence working covariance structure and subjects (clusters) defined by the levels of ID:

```
proc glimmix empirical;
  class id;
  model y = x;
  random _residual_ / subject=id type=vc;
run;
```

See the section “**GLM Mode or GLMM Mode**” on page 2940 for information about how the GLIMMIX procedure determines the estimation mode.

The EMPIRICAL=ROOT estimator is based on the residual approximation in Kauermann and Carroll (2001), and the EMPIRICAL=FIRORES estimator is based on the approximation in Mancl and DeRouen (2001). The Kauermann and Carroll estimator requires the inverse square root of a nonsymmetric matrix. This square root matrix is obtained from the singular value decomposition in PROC GLIMMIX, and thus this sandwich estimator is computationally more demanding than others. In the linear regression case, the Mancl-DeRouen estimator can be motivated as a jackknife estimator, based on the “leave-one-out” estimates of  $\hat{\beta}$ ; see MacKinnon and White (1985) for details.

The EMPIRICAL=FIROEQ estimator is based on approximating an unbiased estimating equation (Fay and Graubard 2001). It is computationally less demanding than the estimator of Kauermann and Carroll (2001) and, in certain balanced cases, gives identical results. The optional number  $0 \leq r < 1$  is chosen to provide an upper bound on the correction factor. The default value for  $r$  is 0.75.

When you specify the EMPIRICAL option with a residual-based estimator, PROC GLIMMIX adjusts all standard errors and test statistics involving the fixed-effects parameters.

## Sampling Units

Computation of an empirical variance estimator requires that the data can be processed by independent sampling units. This is always the case in GLMs. In this case,  $m$ , the number of independent units, equals the sum of the frequencies used in the analysis (see “Number of Observations” table). In GLMMs, empirical estimators can be computed only if the data comprise more than one subject as per the “Dimensions” table. See the section “**Processing by Subjects**” on page 2954 for information about how the GLIMMIX procedure determines whether the data can be processed by subjects. If a GLMM comprises only a single subject for a particular BY group, the model-based variance estimator is used instead of the empirical estimator, and a message is written to the log.

## EXPHESSIAN

requests that the expected Hessian matrix be used in computing the covariance matrix of the nonprofiled parameters. By default, the GLIMMIX procedure uses the observed Hessian matrix in computing the asymptotic covariance matrix of covariance parameters in mixed models and the covariance matrix of fixed effects in models without random effects. The EXPHESSIAN option is ignored if the

(conditional) distribution is not a member of the exponential family or is unknown. It is also ignored in models for nominal data.

#### **FDIGITS=*r***

specifies the number of accurate digits in evaluations of the objective function. Fractional values are allowed. The default value is  $r = -\log_{10} \epsilon$ , where  $\epsilon$  is the machine precision. The value of  $r$  is used to compute the interval size for the computation of finite-difference approximations of the derivatives of the objective function. It is also used in computing the default value of the FCONV= option in the **NLOPTIONS** statement.

#### **GRADIENT**

displays the gradient of the objective function with respect to the parameter estimates in the “Covariance Parameter Estimates” table and/or the “Parameter Estimates” table.

#### **HESSIAN**

##### **HESS**

##### **H**

displays the Hessian matrix of the optimization.

#### **INFOCRIT=NONE | PQ | Q**

#### **IC=NONE | PQ | Q**

determines the computation of information criteria in the “Fit Statistics” table. The GLIMMIX procedure computes various information criteria that typically apply a penalty to the (possibly restricted) log likelihood, log pseudo-likelihood, or log quasi-likelihood that depends on the number of parameters and/or the sample size. If IC=NONE, these criteria are suppressed in the “Fit Statistics” table. This is the default for models based on pseudo-likelihoods.

The AIC, AICC, BIC, CAIC, and HQIC fit statistics are various information criteria. AIC and AICC represent Akaike’s information criteria (Akaike 1974) and a small sample bias corrected version thereof (for AICC, see Hurvich and Tsai 1989; Burnham and Anderson 1998). BIC represents Schwarz’s Bayesian criterion (Schwarz 1978). [Table 40.2](#) gives formulas for the criteria.

**Table 40.2** Information Criteria

Criteria	Formula	Reference
AIC	$-2\ell + 2d$	Akaike (1974)
AICC	$-2\ell + 2dn^*/(n^* - d - 1)$	Hurvich and Tsai (1989) Burnham and Anderson (1998)
HQIC	$-2\ell + 2d \log \log n$	Hannan and Quinn (1979)
BIC	$-2\ell + d \log n$	Schwarz (1978)
CAIC	$-2\ell + d(\log n + 1)$	Bozdogan (1987)

Here,  $\ell$  denotes the maximum value of the (possibly restricted) log likelihood, log pseudo-likelihood, or log quasi-likelihood,  $d$  is the dimension of the model, and  $n$ ,  $n^*$  reflect the size of the data.

The IC=PQ option requests that the penalties include the number of fixed-effects parameters, when estimation in models with random effects is based on a residual (restricted) likelihood. For **METHOD=MSPL**, **METHOD=MMPL**, **METHOD=LAPLACE**, and **METHOD=QUAD**, IC=Q and IC=PQ produce the same results. IC=Q is the default for linear mixed models with normal errors, and the resulting information criteria are identical to the IC option in the MIXED procedure.

The quantities  $d$ ,  $n$ , and  $n^*$  depend on the model and IC= option in the following way:

**GLM:** IC=Q and IC=PQ options have no effect on the computation.

- $d$  equals the number of parameters in the optimization whose solutions do not fall on the boundary or are otherwise constrained. The scale parameter is included, if it is part of the optimization. If you use the **PARMS** statement to place a hold on a scale parameter, that parameter does not count toward  $d$ .
- $n$  equals the sum of the frequencies ( $f$ ) for maximum likelihood and quasi-likelihood estimation and  $f - \text{rank}(\mathbf{X})$  for restricted maximum likelihood estimation.
- $n^*$  equals  $n$ , unless  $n < d + 2$ , in which case  $n^* = d + 2$ .

**GLMM, IC=Q:**

- $d$  equals the number of effective covariance parameters—that is, covariance parameters whose solution does not fall on the boundary. For estimation of an unrestricted objective function (**METHOD=MMPL**, **METHOD=MSPL**, **METHOD=LAPLACE**, **METHOD=QUAD**), this value is incremented by  $\text{rank}(\mathbf{X})$ .
- $n$  equals the effective number of subjects as displayed in the “Dimensions” table, unless this value equals 1, in which case  $n$  equals the number of levels of the first G-side **RANDOM** effect specified. If the number of effective subjects equals 1 and there are no G-side random effects,  $n$  is determined as

$$n = \begin{cases} f - \text{rank}(\mathbf{X}) & \text{METHOD} = \text{RMPL}, \text{METHOD} = \text{RSPL} \\ f & \text{otherwise} \end{cases}$$

where  $f$  is the sum of frequencies used.

- $n^*$  equals  $f$  or  $f - \text{rank}(\mathbf{X})$  (for **METHOD=RMPL** and **METHOD=RSPL**), unless this value is less than  $d + 2$ , in which case  $n^* = d + 2$ .

**GLMM, IC=PQ:** For **METHOD=MSPL**, **METHOD=MMPL**, **METHOD=LAPLACE**, and **METHOD=QUAD**, the results are the same as for IC=Q. For **METHOD=RSPL** and **METHOD=RMPL**,  $d$  equals the number of effective covariance parameters plus  $\text{rank}(\mathbf{X})$ , and  $n = n^*$  equals  $f - \text{rank}(\mathbf{X})$ . The formulas for the information criteria thus agree with Verbeke and Molenberghs (2000, Table 6.7, p. 74) and Vonesh and Chinchilli (1997, p. 263).

## INITGLM

requests that the estimates from a generalized linear model fit (a model without random effects) be used as the starting values for the generalized linear mixed model. This option is the default for **METHOD=LAPLACE** and **METHOD=QUAD**.

## INITITER=number

specifies the maximum number of iterations used when a generalized linear model is fit initially to

derive starting values for the fixed effects; see the [INITGLM](#) option. By default, the initial fit involves at most four iteratively reweighted least squares updates. You can change the upper limit of initial iterations with *number*. If the model does not contain random effects, this option has no effect.

#### ITDETAILS

adds parameter estimates and gradients to the “Iteration History” table.

#### LIST

requests that the model program and variable lists be displayed. This is a debugging feature and is not normally needed. When you use programming statements to define your statistical model, this option enables you to examine the complete set of statements submitted for processing. See the section [“Programming Statements”](#) for more details about how to use SAS statements with the GLIMMIX procedure.

#### MAXLMMUPDATE=*number*

#### MAXOPT=*number*

specifies the maximum number of optimizations for doubly iterative estimation methods based on linearizations. After each optimization, a new pseudo-model is constructed through a Taylor series expansion. This step is known as the linear mixed model update. The MAXLMMUPDATE option limits the number of updates and thereby limits the number of optimizations. If this option is not specified, *number* is set equal to the value specified in the MAXITER= option in the [NLOPTIONS](#) statement. If no MAXITER= value is given, *number* defaults to 20.

#### METHOD=RSPL

#### METHOD=MSPL

#### METHOD=RMPL

#### METHOD=MMPL

#### METHOD=LAPLACE

#### METHOD=QUAD<(quad-options)>

specifies the estimation method in a generalized linear mixed model (GLMM). The default is METHOD=RSPL.

#### Pseudo-Likelihood

Estimation methods ending in “PL” are pseudo-likelihood techniques. The first letter of the METHOD= identifier determines whether estimation is based on a residual likelihood (“R”) or a maximum likelihood (“M”). The second letter identifies the expansion locus for the underlying approximation. Pseudo-likelihood methods for generalized linear mixed models can be cast in terms of Taylor series expansions (linearizations) of the GLMM. The expansion locus of the expansion is either the vector of random effects solutions (“S”) or the mean of the random effects (“M”). The expansions are also referred to as the “S”ubject-specific and “M”arginal expansions. The abbreviation “PL” identifies the method as a pseudo-likelihood technique.

Residual methods account for the fixed effects in the construction of the objective function, which reduces the bias in covariance parameter estimates. Estimation methods involving Taylor series create pseudo-data for each optimization. Those data are transformed to have zero mean in a residual method. While the covariance parameter estimates in a residual method are the maximum likelihood



estimates for the transformed problem, the fixed-effects estimates are (estimated) generalized least squares estimates. In a likelihood method that is not residual based, both the covariance parameters and the fixed-effects estimates are maximum likelihood estimates, but the former are known to have greater bias. In some problems, residual likelihood estimates of covariance parameters are unbiased.

For more information about linearization methods for generalized linear mixed models, see the section [“Pseudo-likelihood Estimation Based on Linearization”](#) on page 2927.

### Maximum Likelihood with Laplace Approximation

If you choose METHOD=LAPLACE with a generalized linear mixed model, PROC GLIMMIX approximates the marginal likelihood by using Laplace’s method. Twice the negative of the resulting log-likelihood approximation is the objective function that the procedure minimizes to determine parameter estimates. Laplace estimates typically exhibit better asymptotic behavior and less small-sample bias than pseudo-likelihood estimators. On the other hand, the class of models for which a Laplace approximation of the marginal log likelihood is available is much smaller compared to the class of models to which PL estimation can be applied.

To determine whether Laplace estimation can be applied in your model, consider the marginal distribution of the data in a mixed model

$$\begin{aligned} p(\mathbf{y}) &= \int p(\mathbf{y}|\boldsymbol{\gamma}) p(\boldsymbol{\gamma}) d\boldsymbol{\gamma} \\ &= \int \exp \{ \log \{ p(\mathbf{y}|\boldsymbol{\gamma}) \} + \log \{ p(\boldsymbol{\gamma}) \} \} d\boldsymbol{\gamma} \\ &= \int \exp \{ n f(\mathbf{y}, \boldsymbol{\gamma}) \} d\boldsymbol{\gamma} \end{aligned}$$

The function  $f(\mathbf{y}, \boldsymbol{\gamma})$  plays an important role in the Laplace approximation: it is a function of the joint distribution of the data and the random effects (see the section [“Maximum Likelihood Estimation Based on Laplace Approximation”](#) on page 2932). In order to construct a Laplace approximation, PROC GLIMMIX requires a conditional log-likelihood  $\log \{ p(\mathbf{y}|\boldsymbol{\gamma}) \}$  as well as the distribution of the G-side random effects. The random effects are always assumed to be normal with zero mean and covariance structure determined by the RANDOM statement. The conditional distribution is determined by the DIST= option of the MODEL statement or the default associated with a particular response type. Because a valid conditional distribution is required, R-side random effects are not permitted for METHOD=LAPLACE in the GLIMMIX procedure. In other words, the GLIMMIX procedure requires for METHOD=LAPLACE conditional independence without R-side overdispersion or covariance structure.

Because the marginal likelihood of the data is approximated numerically, certain features of the marginal distribution are not available—for example, you cannot display a marginal variance-covariance matrix. Also, the procedure includes both the fixed-effects parameters and the covariance parameters in the optimization for Laplace estimation. Consequently, this setting imposes some restrictions with respect to available options for Laplace estimation. [Table 40.3](#) lists the options that are assumed for METHOD=LAPLACE, and [Table 40.4](#) lists the options that are not compatible with this estimation method.

The section [“Maximum Likelihood Estimation Based on Laplace Approximation”](#) contains details about Laplace estimation in PROC GLIMMIX.



## Maximum Likelihood with Adaptive Quadrature

If you choose METHOD=QUAD in a generalized linear mixed model, the GLIMMIX procedure approximates the marginal log likelihood with an adaptive Gauss-Hermite quadrature. Compared to METHOD=LAPLACE, the models for which parameters can be estimated by quadrature are further restricted. In addition to the conditional independence assumption and the absence of R-side covariance parameters, it is required that models suitable for METHOD=QUAD can be processed by subjects. (See the section “[Processing by Subjects](#)” on page 2954 about how the GLIMMIX procedure determines whether the data can be processed by subjects.) This in turn requires that all RANDOM statements have SUBJECT= effects and in the case of multiple SUBJECT= effects that these form a containment hierarchy.

In a containment hierarchy each effect is contained by another effect, and the effect contained by all is considered “the” effect for subject processing. For example, the SUBJECT= effects in the following statements form a containment hierarchy:

```
proc glimmix;
  class A B block;
  model y = A B A*B;
  random intercept / subject=block;
  random intercept / subject=A*block;
run;
```

The block effect is contained in the A\*block interaction and the data are processed by block. The SUBJECT= effects in the following statements do not form a containment hierarchy:

```
proc glimmix;
  class A B block;
  model y = A B A*B;
  random intercept / subject=block;
  random block      / subject=A;
run;
```

The section “[Maximum Likelihood Estimation Based on Adaptive Quadrature](#)” on page 2935 contains important details about the computations involved with quadrature approximations. The section “[Aspects Common to Adaptive Quadrature and Laplace Approximation](#)” on page 2937 contains information about issues that apply to Laplace and adaptive quadrature, such as the computation of the prediction variance matrix and the determination of starting values.

You can specify the following *quad-options* for METHOD=QUAD in parentheses:

### EBDETAILS

reports details about the empirical Bayes suboptimization process should this suboptimization fail.

### EBSSFRAC=*r*

specifies the step-shortening fraction to be used while computing empirical Bayes estimates of the random effects. The default value is  $r = 0.8$ , and it is required that  $r > 0$ .

**EBSSTOL=*r***

specifies the objective function tolerance for determining the cessation of step shortening while computing empirical Bayes estimates of the random effects,  $r \geq 0$ . The default value is  $r = 1\text{E} - 8$ .

**EBSTEPS=*n***

specifies the maximum number of Newton steps for computing empirical Bayes estimates of random effects,  $n \geq 0$ . The default value is  $n = 50$ .

**EBSUBSTEPS=*n***

specifies the maximum number of step shortenings for computing empirical Bayes estimates of random effects. The default value is  $n = 20$ , and it is required that  $n \geq 0$ .

**EBTOL=*r***

specifies the convergence tolerance for empirical Bayes estimation,  $r \geq 0$ . The default value is  $r = \epsilon \times 1\text{E}4$ , where  $\epsilon$  is the machine precision. This default value equals approximately  $1\text{E} - 12$  on most machines.

**INITPL=*number***

requests that adaptive quadrature commence after performing up to *number* pseudo-likelihood updates. The initial pseudo-likelihood (PL) steps (METHOD=MSPL) can be useful to provide good starting values for the quadrature algorithm. If you choose *number* large enough so that the initial PL estimation converges, the process is equivalent to starting a quadrature from the PL estimates of the fixed-effects and covariance parameters. Because this also makes available the PL random-effects solutions, the adaptive step of the quadrature that determines the number of quadrature points can take this information into account.

Note that you can combine the INITPL option with the NOINITGLM option in the **PROC GLIMMIX** statement to define a precise path for starting value construction to the GLIMMIX procedure. For example, the following statement generates starting values in these steps:

```
proc glimmix method=quad(initpl=5);
```

1. A GLM without random effects is fit initially to obtain as starting values for the fixed effects. The INITITER= option in the **PROC GLIMMIX** statement controls the number of iterations in this step.
2. Starting values for the covariance parameters are then obtained by MIVQUE0 estimation (Goodnight 1978b), using the fixed-effects parameter estimates from step 1.
3. With these values up to five pseudo-likelihood updates are computed.
4. The PL estimates for fixed-effects, covariance parameters, and the solutions for the random effects are then used to determine the number of quadrature points and used as the starting values for the quadrature.

The first step (GLM fixed-effects estimates) is omitted, if you modify the previous statement as follows:

```
proc glimmix method=quad(initpl=5) noinitglm;
```

The **NOINITGLM** option is the default of the pseudo-likelihood methods you select with the **METHOD=** option.

### QCHECK

performs an adaptive recalculation of the objective function ( $-2 \log$  likelihood) at the solution. The increment of the quadrature points, starting from the number of points used in the optimization, follows the same rules as the determination of the quadrature point sequence at the starting values (see the **QFAC=** and **QMAX=** suboptions). For example, the following statement estimates the parameters based on a quadrature with seven nodes in each dimension:

```
proc glimmix method=quad(qpoints=7 qcheck);
```

Because the default search sequence is 1, 3, 5, 7, 9, 11, 21, 31, the **QCHECK** option computes the  $-2 \log$  likelihood at the converged solution for 9, 11, 21, and 31 quadrature points and reports relative differences to the converged value and among successive values. The ODS table produced by this option is named “QuadCheck.”

**CAUTION:** This option is useful to diagnose the sensitivity of the likelihood approximation at the solution. It does **not** diagnose the stability of the solution under changes in the number of quadrature points. For example, if increasing the number of points from 7 to 9 does not alter the objective function, this does not imply that a quadrature with 9 points would arrive at the same parameter estimates as a quadrature with 7 points.

### QFAC=*r*

determines the step size for the quadrature point sequence. If the GLIMMIX procedure determines the quadrature nodes adaptively, the log likelihoods are computed for nodes in a pre-determined sequence. If  $N_{min}$  and  $N_{max}$  denote the values from the **QMIN=** and **QMAX=** suboptions, respectively, the sequence for values less than 11 is constructed in increments of 2 starting at  $N_{min}$ . Values greater than 11 are incremented in steps of  $r$ . The default value is  $r = 10$ . The default sequence, without specifying the **QMIN=**, **QMAX=**, or **QFAC=** option, is thus 1, 3, 5, 7, 9, 11, 21, 31. By contrast, the following statement evaluates the sequence 8, 10, 30, 50:

```
proc glimmix method=quad(qmin=8,qmax=51,qfac=20);
```

### QMAX=*n*

specifies an upper bound for the number of quadrature points. The default is  $n = 31$ .

### QMIN=*n*

specifies a lower bound for the number of quadrature points. The default is  $n = 1$  and the value must be less than the **QMAX=** value.

### QPOINTS=*n*

determines the number of quadrature points in each dimension of the integral. Note that if there are  $r$  random effects for each subject, the GLIMMIX procedure evaluates  $n^r$  conditional log likelihoods for each observation to compute one value of the objective function. Increasing the number of quadrature nodes can substantially increase the computational burden. If you choose **QPOINTS=1**, the quadrature approximation reduces to the Laplace approximation. If you do not specify the number of quadrature points, it is determined adaptively by increasing

the number of nodes at the starting values. See the section “[Aspects Common to Adaptive Quadrature and Laplace Approximation](#)” on page 2937 for details.

**QTOL=*r***

specifies a relative tolerance criterion for the successive evaluation of log likelihoods for different numbers of quadrature points. When the GLIMMIX procedure determines the number of quadrature points adaptively, the number of nodes are increased until the QMAX=*n* limit is reached or until two successive evaluations of the log likelihood have a relative change of less than *r*. In the latter case, the lesser number of quadrature nodes is used for the optimization.

The EBSSFRAC, EBSSTOL, EBSTEPS, EBSUBSTEPS, and EBTOL suboptions affect the suboptimization that leads to the empirical Bayes estimates of the random effects. Under normal circumstances, there is no reason to change from the default values. When the sub-optimizations fail, the optimization process can come to a halt. If the EBDDETAILS option is in effect, you might be able to determine why the suboptimization fails and then adjust these values accordingly.

The QMIN, QMAX, QTOL, and QFAC suboptions determine the quadrature point search sequence for the adaptive component of estimation.

As for METHOD=LAPLACE, certain features of the marginal distribution are not available because the marginal likelihood of the data is approximated numerically. For example, you cannot display a marginal variance-covariance matrix. Also, the procedure includes both the fixed-effects and covariance parameters in the optimization for quadrature estimation. Consequently, this setting imposes some restrictions with respect to available options. [Table 40.3](#) lists the options that are assumed for METHOD=QUAD and METHOD=LAPLACE, and [Table 40.4](#) lists the options that are not compatible with these estimation methods.

**Table 40.3** Defaults for METHOD=LAPLACE and METHOD=QUAD

Statement	Option
PROC GLIMMIX	NOPROFILE
PROC GLIMMIX	INITGLM
MODEL	NOCENTER

**Table 40.4** Options Incompatible with METHOD=LAPLACE and METHOD=QUAD

Statement	Option
PROC GLIMMIX	EXPHESSIAN
PROC GLIMMIX	SCOREMOD
PROC GLIMMIX	SCORING
PROC GLIMMIX	PROFILE
MODEL	DDFM=KENWARDROGER
MODEL	DDFM=SATTERTHWAITE
MODEL	STDCOEf
RANDOM	RESIDUAL
RANDOM _RESIDUAL_	All R-side random effects
RANDOM	V
RANDOM	VC

**Table 40.4** *continued*

Statement	Option
RANDOM	VCI
RANDOM	VCORR
RANDOM	VI

In addition to the options displayed in Table 40.4, the **NOBOUND** option in the **PROC GLIMMIX** and the **NOBOUND** option in the **PARMS** statements are not available with **METHOD=QUAD**. Unbounding the covariance parameter estimates is possible with **METHOD=LAPLACE**, however.

### No Random Effects Present

If the model does not contain G-side random effects or contains only a single overdispersion component, then the model belongs to the family of (overdispersed) generalized linear models if the distribution is known or the quasi-likelihood models for independent data if the distribution is not known. The GLIMMIX procedure then estimates model parameters by the following techniques:

- normally distributed data: residual maximum likelihood
- nonnormal data: maximum likelihood
- data with unknown distribution: quasi-likelihood

The **METHOD=** specification then has only an effect with respect to the divisor used in estimating the overdispersion component. With a residual method, the divisor is  $f - k$ , where  $f$  denotes the sum of the frequencies and  $k$  is the rank of **X**. Otherwise, the divisor is  $f$ .

### **NAMELEN=number**

specifies the length to which long effect names are shortened. The default and minimum value is 20.

### **NOBOUND**

requests the removal of boundary constraints on covariance and scale parameters in mixed models. For example, variance components have a default lower boundary constraint of 0, and the **NOBOUND** option allows their estimates to be negative.

The **NOBOUND** option cannot be used for adaptive quadrature estimation with **METHOD=QUAD**. The scaling of the quadrature abscissas requires an inverse Cholesky root that is possibly not well defined when the **G** matrix of the mixed model is negative definite or indefinite. The Laplace approximation (**METHOD=LAPLACE**) is not subject to this limitation.

### **NOBSDetail**

adds detailed information to the “Number of Observations” table to reflect how many observations were excluded from the analysis and for which reason.

### **NOCLPRINT<=number>**

suppresses the display of the “Class Level Information” table, if you do not specify *number*. If you specify *number*, only levels with totals that are less than *number* are listed in the table.

**NOFIT**

suppresses fitting of the model. When the NOFIT option is in effect, PROC GLIMMIX produces the “Model Information,” “Class Level Information,” “Number of Observations,” and “Dimensions” tables. These can be helpful to gauge the computational effort required to fit the model. For example, the “Dimensions” table informs you as to whether the GLIMMIX procedure processes the data by subjects, which is typically more computationally efficient than processing the data as a single subject. See the section “[Processing by Subjects](#)” for more information.

If you request a radial smooth with knot selection by  $k$ - $d$  tree methods, PROC GLIMMIX also computes the knot locations of the smoother. You can then examine the knots without fitting the model. This enables you to try out different knot construction methods and bucket sizes. See the [KNOT-METHOD=KDTREE](#) option (and its suboptions) of the [RANDOM](#) statement.

If you combine the NOFIT option with the [OUTDESIGN](#) option, you can write the **X** and/or **Z** matrix of your model to a SAS data set without fitting the model.

**NOINITGLM**

requests that the starting values for the fixed effects not be obtained by first fitting a generalized linear model. This option is the default for the pseudo-likelihood estimation methods and for the linear mixed model. For the pseudo-likelihood methods, starting values can be implicitly defined based on an initial pseudo-data set derived from the data and the link function. For linear mixed models, starting values for the fixed effects are not necessary. The NOINITGLM option is useful in conjunction with the INITPL= suboption of [METHOD=QUAD](#) in order to perform initial pseudo-likelihood steps prior to an adaptive quadrature.

**NOITPRINT**

suppresses the display of the “Iteration History” table.

**NOPROFILE**

includes the scale parameter  $\phi$  into the optimization for models that have such a parameter (see [Table 40.15](#)). By default, the GLIMMIX procedure profiles scale parameters from the optimization in mixed models. In generalized linear models, scale parameters are not profiled.

**NOREML**

determines the denominator for the computation of the scale parameter in a GLM for normal data and for overdispersion parameters. By default, the GLIMMIX procedure computes the scale parameter for the normal distribution as

$$\hat{\phi} = \sum_{i=1}^n \frac{f_i (y_i - \hat{y}_i)^2}{f - k}$$

where  $k$  is the rank of **X**,  $f_i$  is the frequency associated with the  $i$ th observation, and  $f = \sum f_i$ . Similarly, the overdispersion parameter in an overdispersed GLM is estimated by the ratio of the Pearson statistic and  $(f - k)$ . If the NOREML option is in effect, the denominators are replaced by  $f$ , the sum of the frequencies. In a GLM for normal data, this yields the maximum likelihood estimate of the error variance. For this case, the NOREML option is a convenient way to change from REML to ML estimation.

In GLMM models fit by pseudo-likelihood methods, the NOREML option changes the estimation method to the nonresidual form. See the [METHOD=](#) option for the distinction between residual and nonresidual estimation methods.

**ODDSRATIO****OR**

requests that odds ratios be added to the output when applicable. Odds ratios and their confidence limits are reported only for models with logit, cumulative logit, or generalized logit link. Specifying the ODDSRATIO option in the **PROC GLIMMIX** statement has the same effect as specifying the ODDSRATIO option in the **MODEL** statement and in all **LSMEANS** statements. Note that the ODDSRATIO option in the **MODEL** statement has several suboptions that enable you to construct customized odds ratios. These suboptions are available only through the **MODEL** statement. For details about the interpretation and computation of odds and odds ratios with the GLIMMIX procedure, see the section “Odds and Odds Ratio Estimation” on page 2962.

**ORDER=DATA | FORMATTED | FREQ | INTERNAL**

specifies the order in which to sort the levels of the classification variables (which are specified in the **CLASS** statement). This ordering determines which parameters in the model correspond to each level in the data, so the ORDER= option can be useful when you use **CONTRAST** or **ESTIMATE** statements. This option applies to the levels for all classification variables, except when you use the (default) ORDER=FORMATTED option with numeric classification variables that have no explicit format. With this option, the levels of such variables are ordered by their internal value.

The ORDER= option can take the following values:

Value of ORDER=	Levels Sorted By
DATA	Order of appearance in the input data set
FORMATTED	External formatted value, except for numeric variables with no explicit format, which are sorted by their unformatted (internal) value
FREQ	Descending frequency count; levels with the most observations come first in the order
INTERNAL	Unformatted value

By default, ORDER=FORMATTED. For ORDER=FORMATTED and ORDER=INTERNAL, the sort order is machine-dependent.

When the response variable appears in a **CLASS** statement, the ORDER= option in the **PROC GLIMMIX** statement applies to its sort order. Specification of a *response-option* in the **MODEL** statement overrides the ORDER= option in the **PROC GLIMMIX** statement. For example, in the following statements the sort order of the wheeze variable is determined by the formatted value (default):

```
proc glimmix order=data;
  class city;
  model wheeze = city age / dist=binary s;
run;
```

The ORDER= option in the **PROC GLIMMIX** statement has no effect on the sort order of the wheeze variable because it does not appear in the **CLASS** statement. However, in the following statements



the sort order of the wheeze variable is determined by the order of appearance in the input data set because the response variable appears in the **CLASS** statement:

```
proc glimmix order=data;
  class city wheeze;
  model wheeze = city age / dist=binary s;
run;
```

For more information about sorting order, see the chapter on the SORT procedure in the *Base SAS Procedures Guide* and the discussion of BY-group processing in *SAS Language Reference: Concepts*.

### **OUTDESIGN**<(options)> <=SAS-data-set>

creates a data set that contains the contents of the **X** and **Z** matrix. If the data are processed by subjects as shown in the “Dimensions” table, then the **Z** matrix saved to the data set corresponds to a single subject. By default, the GLIMMIX procedure includes in the OUTDESIGN data set the **X** and **Z** matrix (if present) and the variables in the input data set. You can specify the following *options* in parentheses to control the contents of the OUTDESIGN data set:

#### **NAMES**

produces tables associating columns in the OUTDESIGN data set with fixed-effects parameter estimates and random-effects solutions.

#### **NOMISS**

excludes from the OUTDESIGN data set observations that were not used in the analysis.

#### **NOVAR**

excludes from the OUTDESIGN data set variables from the input data set. Variables listed in the **BY** and **ID** statements and variables needed for identification of **SUBJECT=** effects are always included in the OUTDESIGN data set.

#### **X**<=prefix>

saves the contents of the **X** matrix. The optional *prefix* is used to name the columns. The default naming prefix is “\_X”.

#### **Z**<=prefix>

saves the contents of the **Z** matrix. The optional *prefix* is used to name the columns. The default naming prefix is “\_Z”.

The order of the observations in the OUTDESIGN data set is the same as the order of the input data set. If you do not specify a data set with the OUTDESIGN option, the procedure uses the **DATAn** convention to name the data set.

### **PCONV**=*r*

specifies the parameter estimate convergence criterion for doubly iterative estimation methods. The GLIMMIX procedure applies this criterion to fixed-effects estimates and covariance parameter estimates. Suppose  $\hat{\psi}_i^{(u)}$  denotes the estimate of the *i*th parameter at the *u*th optimization. The procedure terminates the doubly iterative process if the largest value

$$2 \times \frac{|\hat{\psi}_i^{(u)} - \hat{\psi}_i^{(u-1)}|}{|\hat{\psi}_i^{(u)}| + |\hat{\psi}_i^{(u-1)}|}$$



is less than  $r$ . To check an absolute convergence criteria as well, you can set the **ABSPCONV=** option in the PROC GLIMMIX statement. The default value for  $r$  is 1E8 times the machine epsilon, a product that equals about 1E–8 on most machines.

Note that this convergence criterion does not affect the convergence criteria applied within any individual optimization. In order to change the convergence behavior within an optimization, you can use the **ABSCONV=**, **ABSFCNV=**, **ABSGCONV=**, **ABSXCONV=**, **FCONV=**, or **GCONV=** option in the **NLOPTIONS** statement.

**PLOTS** <(global-plot-options)> <= plot-request <(options)>>

**PLOTS** <(global-plot-options)> <= (plot-request <(options)> <... plot-request <(options)>>)>

requests that the GLIMMIX procedure produce statistical graphics via ODS Graphics.

ODS Graphics must be enabled before requesting plots. For example:

```
ods graphics on;

proc glimmix data=plants;
  class Block Type;
  model StemLength = Block Type;
  lsmeans type / diff=control plots=controlplot;
run;

ods graphics off;
```

For more information about enabling and disabling ODS Graphics, see the section “[Enabling and Disabling ODS Graphics](#)” on page 609 in Chapter 21, “[Statistical Graphics Using ODS](#).”

For examples of the basic statistical graphics produced by the GLIMMIX procedure and aspects of their computation and interpretation, see the section “[ODS Graphics](#)” on page 2987 in this chapter. You can also request statistical graphics for least squares means through the **PLOTS** option in the **LSMEANS** statement, which gives you more control over the display compared to the **PLOTS** option in the **PROC GLIMMIX** statement.

## Global Plot Options

The *global-plot-options* apply to all relevant plots generated by the GLIMMIX procedure. The *global-plot-options* supported by the GLIMMIX procedure are as follows:

### OBSNO

uses the data set observation number to identify observations in tooltips, provided that the observation number can be determined. Otherwise, the number displayed in tooltips is the index of the observation as it is used in the analysis within the BY group.

### UNPACKPANEL

### UNPACK

breaks a graphic that is otherwise paneled into individual component plots.

## Specific Plot Options

The following listing describes the specific plots and their options.

### ALL

requests that all plots appropriate for the analysis be produced. In models with G-side random effects, residual plots are based on conditional residuals (by using the BLUPs of random effects) on the linear (linked) scale. Plots of least squares means differences are produced for **LSMEANS** statements without options that would contradict such a display.

### ANOMPLOT

#### ANOM

requests an analysis of means display in which least squares means are compared against an average least squares mean (Ott 1967; Nelson 1982, 1991, 1993). See the **DIFF=** option in the **LSMEANS** statement for the computation of this average. Least squares mean ANOM plots are produced only for those fixed effects that are listed in **LSMEANS** statements that have options that do not contradict the display. For example, if you request ANOM plots with the **PLOTS=** option in the **PROC GLIMMIX** statement, the following **LSMEANS** statements produce analysis of mean plots for effects A and C:

```
lsmeans A / diff=anom;
lsmeans B / diff;
lsmeans C;
```

The **DIFF** option in the second **LSMEANS** statement implies all pairwise differences.

When differences against the average LS-mean are adjusted for multiplicity with the **ADJUST=NELSON** option in the **LSMEANS** statement, the ANOMPLOT display is adjusted accordingly.

### BOXPLOT <(boxplot-options)>

requests box plots for the effects in your model that consist of classification effects only. Note that these effects can involve more than one classification variable (interaction and nested effects), but cannot contain any continuous variables. By default, the **BOXPLOT** request produces box plots of (conditional) residuals for the qualifying effects in the **MODEL** and **RANDOM** statements. See the discussion of the *boxplot-options* in a later section for information about how to tune your box plot request.

### CONTROLPLOT

#### CONTROL

requests a display in which least squares means are visually compared against a reference level. LS-mean control plots are produced only for those fixed effects that are listed in **LSMEANS** statements that have options that do not contradict with the display. For example, the following statements produce control plots for effects A and C if you specify **PLOTS=CONTROL** in the **PROC GLIMMIX** statement:

```
lsmeans A / diff=control('1');
lsmeans B / diff;
lsmeans C;
```

The **DIFF** option in the second **LSMEANS** statement implies all pairwise differences.

When differences against a control level are adjusted for multiplicity with the **ADJUST=** option in the **LSMEANS** statement, the control plot display is adjusted accordingly.

**DIFFPLOT**<(diffplot-options)>

**DIFFOGRAM** <(diffplot-options)>

**DIFF**<(diffplot-options)>

requests a display of all pairwise least squares mean differences and their significance. When constructed from arithmetic means, the display is also known as a “mean-mean scatter plot” (Hsu 1996; Hsu and Peruggia 1994). For each comparison a line segment, centered at the LS-means in the pair, is drawn. The length of the segment corresponds to the projected width of a confidence interval for the least squares mean difference. Segments that fail to cross the 45-degree reference line correspond to significant least squares mean differences.

If you specify the **ADJUST=** option in the **LSMEANS** statement, the lengths of the line segments are adjusted for multiplicity.

LS-mean difference plots are produced only for those fixed effects listed in **LSMEANS** statements that have options that do not conflict with the display. For example, the following statements request differences against a control level for the A effect, all pairwise differences for the B effect, and the least squares means for the C effect:

```
lsmeans A / diff=control('1');
lsmeans B / diff;
lsmeans C;
```

The **DIFF=** type in the first statement contradicts a display of all pairwise differences. Difference plots are produced only for the B and C effects if you specify **PLOTS=DIFF** in the PROC GLIMMIX statement.

You can specify the following *diffplot-options*. The **ABS** and **NOABS** options determine the positioning of the line segments in the plot. When the **ABS** option is in effect (this is the default) all line segments are shown on the same side of the reference line. The **NOABS** option separates comparisons according to the sign of the difference. The **CENTER** option marks the center point for each comparison. This point corresponds to the intersection of two least squares means. The **NOLINES** option suppresses the display of the line segments that represent the confidence bounds for the differences of the least squares means. The **NOLINES** option implies the **CENTER** option. The default is to draw line segments in the upper portion of the plot area without marking the center point.

**MEANPLOT**<(meanplot-options)>

requests a display of the least squares means of effects specified in **LSMEANS** statements. The following *meanplot-options* affect the display. Upper and lower confidence limits are plotted when the **CL** option is used. When the **CLBAND** option is in effect, confidence limits are

shown as bands and the means are connected. By default, least squares means are not joined by lines. You can achieve that effect with the JOIN or CONNECT option. Least squares means are displayed in the same order in which they appear in the “Least Squares Means” table. You can change that order for plotting purposes with the ASCENDING and DESCENDING options. The ILINK option requests that results be displayed on the inverse linked (the data) scale.

Note that there is also a MEANPLOT suboption of the PLOTS= option in the LSMEANS statement. In addition to the *meanplot-options* just described, you can also specify classification effects that give you more control over the display of interaction means through the PLOTBY= and SLICEBY= options. To display interaction means, you typically want to use the MEANPLOT option in the LSMEANS statement. For example, the next statement requests a plot in which the levels of A are placed on the horizontal axis and the means that belong to the same level of B are joined by lines:

```
lsmeans A*B / plot=meanplot(sliceby=b join);
```

#### NONE

requests that no plots be produced.

#### ODDSRATIO <(oddsratioplot-options)>

requests a display of odds ratios and their confidence limits when the link function permits the computation of odds ratios (see the ODDSRATIO option in the MODEL statement). Possible suboptions of the ODDSRATIO plot request are described below under the heading “Odds Ratio Plot Options.”

#### RESIDUALPANEL<(residualplot-options)>

requests a paneled display constructed from raw residuals. The panel consists of a plot of the residuals against the linear predictor or predicted mean, a histogram with normal density overlaid, a *Q-Q* plot, and a box plot of the residuals. The *residualplot-options* enable you to specify which type of residual is being graphed. These are further discussed below under the heading “Residual Plot Options.”

#### STUDENTPANEL<(residualplot-options)>

requests a paneled display constructed from studentized residuals. The same panel organization is applied as for the RESIDUALPANEL plot type.

#### PEARSONPANEL<(residualplot-options)>

requests a paneled display constructed from Pearson residuals. The same panel organization is applied as for the RESIDUALPANEL plot type.

### Residual Plot Options

The *residualplot-options* apply to the RESIDUALPANEL, STUDENTPANEL, and PEARSONPANEL displays. The primary function of these options is to control which type of residual to display. The four types correspond to *keyword-options* as for output statistics in the OUTPUT statement. The *residualplot-options* take on the following values:

**BLUP****CONDITIONAL**

uses the predictors of the random effects in computing the residual.

**ILINK****NONLINEAR**

computes the residual on the inverse linked scale (the data scale).

**NOBLUP****MARGINAL**

does not use the predictors of the random effects in computing the residual.

**NOILINK****LINEAR**

computes the residual on the linked scale.

**UNPACK**

produces separate plots from the elements of the panel.

You can list a plot request one or more times with different options. For example, the following statements request a panel of marginal raw residuals, individual plots generated from a panel of the conditional raw residuals, and a panel of marginal studentized residuals:

```
ods graphics on;
proc glimmix plots=(ResidualPanel(marginal)
                    ResidualPanel(unpack conditional)
                    StudentPanel(marginal));
```

The default is to compute conditional residuals on the linear scale if the model contains G-side random effects (BLUP NOILINK). Not all combinations of the BLUP/NOBLUP and ILINK/NOILINK suboptions are possible for all residual types and models. For details, see the description of output statistics for the [OUTPUT](#) statement. Pearson residuals are always displayed against the linear predictor; all other residuals are graphed versus the linear predictor if the NOILINK suboption is in effect (default), and against the corresponding prediction on the mean scale if the ILINK option is in effect. See [Table 40.11](#) for a definition of the residual quantities and exclusions.

**Box Plot Options**

The *boxplot-options* determine whether box plots are produced for residuals or for residuals and observed values, and for which model effects the box plots are constructed. The available *boxplot-options* are as follows:

**BLOCK****BLOCKLEGEND**

displays levels of up to four classification variables of the box plot effect by using block legends instead of axis tick values.

**BLUP****CONDITIONAL**

constructs box plots from conditional residuals—that is, residuals that use the estimated BLUPs of random effects.

**FIXED**

produces box plots for all fixed effects (**MODEL** statement) consisting entirely of classification variables.

**GROUP**

produces box plots for all **GROUP=** effects in **RANDOM** statements consisting entirely of classification variables.

**ILINK****NONLINEAR**

computes the residual on the scale of the data (the inverse linked scale).

**NOBLUP****MARGINAL**

constructs box plots from marginal residuals.

**NOILINK****LINEAR**

computes the residual on the linked scale.

**NPANELPOS=*number***

specifies the number of box positions on the graphic and provides the capability to break a box plot into multiple graphics. If *number* is negative, no balancing of the number of boxes takes place and *number* is the maximum number of boxes per graphic. If *number* is positive, the number of boxes per graphic is balanced. For example, suppose that variable *A* has 125 levels. The following statements request that the number of boxes per plot results be balanced and result in six plots with 18 boxes each and one plot with 17 boxes:

```
ods graphics on;
proc glimmix plots=boxplot (npanelpos=20) ;
  class A;
  model y = A;
run;
```

If *number* is zero (this is the default), all levels of the effect are displayed in a single plot.

**OBSERVED**

adds box plots of the observed data for the selected effects.

**PEARSON**

constructs box plots from Pearson residuals rather than from the default residuals.

**PSEUDO**

adds box plots of the pseudo-data for the selected effects. This option is available only for the pseudo-likelihood estimation methods that construct pseudo-data.

**RANDOM**

produces box plots for all effects in **RANDOM** statements that consist entirely of classification variables. This does not include effects specified in the **GROUP=** or **SUBJECT=** option of the **RANDOM** statements.

**RAW**

constructs box plots from raw residuals (observed minus predicted).

**STUDENT**

constructs box plots from studentized residuals rather than from the default residuals.

**SUBJECT**

produces box plots for all **SUBJECT=** effects in **RANDOM** statements consisting entirely of classification variables.

**USEINDEX**

uses as the horizontal axis label the index of the effect level, rather than the formatted value(s). For classification variables with many levels or model effects that involve multiple classification variables, the formatted values identifying the effect levels might take up too much space as axis tick values, leading to extensive thinning. The **USEINDEX** option replaces tick values constructed from formatted values with the internal level number.

By default, box plots of residuals are constructed from the raw conditional residuals (on the linked scale) in linear mixed models and from Pearson residuals in all other models. Note that not all combinations of the **BLUP/NOBLUP** and **ILINK/NOILINK** suboptions are possible for all residual types and models. For details, see the description of output statistics for the **OUTPUT** statement.

**Odds Ratio Plot Options**

The *oddsratioplot-options* determine the display of odds ratios and their confidence limits. The computation of the odds ratios follows the **ODDSRATIO** option in the **MODEL** statement. The available *oddsratioplot-options* are as follows:

**LOGBASE= 2 | E | 10**

log-scales the odds ratio axis.

**NPANELPOS=*n***

provides the capability to break an odds ratio plot into multiple graphics having at most  $|n|$  odds ratios per graphic. If  $n$  is positive, then the number of odds ratios per graphic is balanced. If  $n$  is negative, then no balancing of the number of odds ratios takes place. For example, suppose you want to display 21 odds ratios. Then **NPANELPOS=20** displays two plots, the first with 11 and the second with 10 odds ratios, and **NPANELPOS=-20** displays 20 odds ratios in the first plot and a single odds ratio in the second. If  $n = 0$  (this is the default), then all odds ratios are displayed in a single plot.

**ORDER=ASCENDING | DESCENDING**

displays the odds ratios in sorted order. By default the odds ratios are displayed in the order in which they appear in the “Odds Ratio Estimates” table.

**RANGE=(*< min >* *< ,max >*) | CLIP**

specifies the range of odds ratios to display. If you specify RANGE=CLIP, then the confidence intervals are clipped and the range contains the minimum and maximum odds ratios. By default the range of view captures the extent of the odds ratio confidence intervals.

**STATS**

adds the numeric values of the odds ratio and its confidence limits to the graphic.

**PROFILE**

requests that scale parameters be profiled from the optimization, if possible. This is the default for generalized linear mixed models. In generalized linear models with normally distributed data, you can use the PROFILE option to request profiling of the residual variance.

**SCOREMOD**

requests that the Hessian matrix in GLMMs be based on a modified scoring algorithm, provided that PROC GLIMMIX is in scoring mode when the Hessian is evaluated. The procedure is in scoring mode during iteration, if the optimization technique requires second derivatives, the **SCORING=*n*** option is specified, and the iteration count has not exceeded *n*. The procedure also computes the expected (scoring) Hessian matrix when you use the **EXPHESSIAN** option in the PROC GLIMMIX statement.

The SCOREMOD option has no effect if the **SCORING=** or **EXPHESSIAN** option is not specified. The nature of the SCOREMOD modification to the expected Hessian computation is shown in [Table 40.17](#), in the section “Pseudo-likelihood Estimation Based on Linearization” on page 2927. The modification can improve the convergence behavior of the GLMM compared to standard Fisher scoring and can provide a better approximation of the variability of the covariance parameters. For more details, see the section “Estimated Precision of Estimates” on page 2929.

**SCORING=*number***

requests that Fisher scoring be used in association with the estimation method up to iteration *number*. By default, no scoring is applied. When you use the SCORING= option and PROC GLIMMIX converges without stopping the scoring algorithm, the procedure uses the expected Hessian matrix to compute approximate standard errors for the covariance parameters instead of the observed Hessian. If necessary, the standard errors of the covariance parameters as well as the output from the **ASYCOV** and **ASYCORR** options are adjusted.

If scoring stopped prior to convergence and you want to use the expected Hessian matrix in the computation of standard errors, use the **EXPHESSIAN** option in the PROC GLIMMIX statement.

Scoring is not possible in models for nominal data. It is also not possible for GLMs with unknown distribution or for those outside the exponential family. If you perform quasi-likelihood estimation, the GLIMMIX procedure is always in scoring mode and the SCORING= option has no effect. See the section “Quasi-likelihood for Independent Data” for a description of the types of models where GLIMMIX applies quasi-likelihood estimation.



The SCORING= option has no effect for optimization methods that do not involve second derivatives. See the TECHNIQUE= option in the **NLOPTIONS** statement and the section “[Choosing an Optimization Algorithm](#)” on page 505 in Chapter 19, “[Shared Concepts and Topics](#),” for details about first- and second-order algorithms.

**SINGCHOL=number**

tunes the singularity criterion in Cholesky decompositions. The default is 1E4 times the machine epsilon; this product is approximately 1E–12 on most computers.

**SINGRES=number**

sets the tolerance for which the residual variance is considered to be zero. The default is 1E4 times the machine epsilon; this product is approximately 1E–12 on most computers.

**SINGULAR=number**

tunes the general singularity criterion applied by the GLIMMIX procedure in divisions and inversions. The default is 1E4 times the machine epsilon; this product is approximately 1E–12 on most computers.

**STARTGLM**

is an alias of the **INITGLM** option.

**SUBGRADIENT<=SAS-data-set>**

**SUBGRAD<=SAS-data-set>**

creates a data set with information about the gradient of the objective function. The contents and organization of the SUBGRADIENT= data set depend on the type of model. The following paragraphs describe the SUBGRADIENT= data set for the two major estimation modes. See the section “[GLM Mode or GLMM Mode](#)” on page 2940 for details about the estimation modes of the GLIMMIX procedure.

**GLMM Mode** If the GLIMMIX procedure operates in GLMM mode, the SUBGRADIENT= data set contains as many observations as there are usable subjects in the analysis. The maximum number of usable subjects is displayed in the “Dimensions” table. Gradient information is not written to the data set for subjects who do not contribute valid observations to the analysis. Note that the objective function in the “Iteration History” table is in terms of the  $-2 \log$  (residual, pseudo-) likelihood. The gradients in the SUBGRADIENT= data set are gradients of that objective function. The gradients are evaluated at the final solution of the estimation problem. If the GLIMMIX procedure fails to converge, then the information in the SUBGRADIENT= data set corresponds to the gradient evaluated at the last iteration or optimization.

The number of gradients saved to the SUBGRADIENT= data set equals the number of parameters in the optimization. For example, with **METHOD=LAPLACE** or **METHOD=QUAD** the fixed-effects parameters and the covariance parameters take part in the optimization. The order in which the gradients appear in the data set equals the order in which the gradients are displayed when the **ITDETAILS** option is in effect: gradients for fixed-effects parameters precede those for covariance parameters, and gradients are not reported for singular columns in the **X'X** matrix. In models where the residual variance is profiled from the optimization, a

**GLM Mode**

subject-specific gradient is not reported for the residual variance. To decompose this gradient by subjects, add the **NOPROFILE** option in the **PROC GLIMMIX** statement. When the subject-specific gradients in the **SUBGRADIENT=** data set are summed, the totals equal the values reported by the **GRADIENT** option.

When you fit a generalized linear model (GLM) or a GLM with overdispersion, the **SUBGRADIENT=** data set contains the observation-wise gradients of the negative log-likelihood function with respect to the parameter estimates. Note that this corresponds to the objective function in GLMs as displayed in the “Iteration History” table. However, the gradients displayed in the “Iteration History” for GLMs—when the **ITDETAILS** option is in effect—are possibly those of the centered and scaled coefficients. The gradients reported in the “Parameter Estimates” table and in the **SUBGRADIENT=** data set are gradients with respect to the uncentered and unscaled coefficients.

The gradients are evaluated at the final estimates. If the model does not converge, the gradients contain missing values. The gradients appear in the **SUBGRADIENT=** data set in the same order as in the “Parameter Estimates” table, with singular columns removed.

The variables from the input data set are added to the **SUBGRADIENT=** data set in GLM mode. The data set is organized in the same way as the input data set; observations that do not contribute to the analysis are transferred to the **SUBGRADIENT=** data set, but gradients are calculated only for observations that take part in the analysis. If you use an **ID** statement, then only the variables in the **ID** statement are transferred to the **SUBGRADIENT=** data set.

---

## BY Statement

### **BY** variables ;

You can specify a **BY** statement with **PROC GLIMMIX** to obtain separate analyses on observations in groups that are defined by the **BY** variables. When a **BY** statement appears, the procedure expects the input data set to be sorted in order of the **BY** variables. If you specify more than one **BY** statement, only the last one specified is used.

If your input data set is not sorted in ascending order, use one of the following alternatives:

- Sort the data by using the **SORT** procedure with a similar **BY** statement.
- Specify the **NOTSORTED** or **DESCENDING** option in the **BY** statement for the **GLIMMIX** procedure. The **NOTSORTED** option does not mean that the data are unsorted but rather that the data are arranged in groups (according to values of the **BY** variables) and that these groups are not necessarily in alphabetical or increasing numeric order.
- Create an index on the **BY** variables by using the **DATASETS** procedure (in Base SAS software).

Since sorting the data changes the order in which **PROC GLIMMIX** reads observations, the sorting order for the levels of the **CLASS** variables might be affected if you have also specified **ORDER=DATA** in the **PROC**

GLIMMIX statement. This, in turn, affects specifications in the [CONTRAST](#), [ESTIMATE](#), or [LSMESTIMATE](#) statement.

For more information about BY-group processing, see the discussion in *SAS Language Reference: Concepts*. For more information about the DATASETS procedure, see the discussion in the *Base SAS Procedures Guide*.

---

## CLASS Statement

**CLASS** *variables* < / **TRUNCATE** > ;

The CLASS statement names the classification variables to be used in the model. Typical classification variables are Treatment, Sex, Race, Group, and Replication. If you use the CLASS statement, it must appear before the [MODEL](#) statement.

Classification variables can be either character or numeric. By default, class levels are determined from the entire set of formatted values of the CLASS variables.

**NOTE:** Prior to SAS 9, class levels were determined by using no more than the first 16 characters of the formatted values. To revert to this previous behavior, you can use the TRUNCATE option in the CLASS statement.

In any case, you can use formats to group values into levels. See the discussion of the FORMAT procedure in the *Base SAS Procedures Guide* and the discussions of the FORMAT statement and SAS formats in *SAS Formats and Informats: Reference*. You can adjust the order of CLASS variable levels with the [ORDER=](#) option in the [PROC GLIMMIX](#) statement. You can specify the following option in the CLASS statement after a slash (/):

### TRUNCATE

specifies that class levels should be determined by using only up to the first 16 characters of the formatted values of CLASS variables. When formatted values are longer than 16 characters, you can use this option to revert to the levels as determined in releases prior to SAS 9.

---

## CONTRAST Statement

**CONTRAST** *'label' contrast-specification*  
 < , *contrast-specification* > < , ... >  
 < / *options* > ;

The CONTRAST statement provides a mechanism for obtaining custom hypothesis tests. It is patterned after the CONTRAST statement in PROC MIXED and enables you to select an appropriate inference space (McLean, Sanders, and Stroup 1991). The GLIMMIX procedure gives you greater flexibility in entering contrast coefficients for random effects, however, because it permits the usual *value*-oriented positional syntax for entering contrast coefficients, as well as a level-oriented syntax that simplifies entering coefficients for interaction terms and is designed to work with constructed effects that are defined through the

experimental **EFFECT** statement. The differences between the traditional and new-style coefficient syntax are explained in detail in the section “[Positional and Nonpositional Syntax for Contrast Coefficients](#)” on page 2970.

You can test the hypothesis  $\mathbf{L}'\boldsymbol{\phi} = \mathbf{0}$ , where  $\mathbf{L}' = [\mathbf{K}' \mathbf{M}']$  and  $\boldsymbol{\phi}' = [\boldsymbol{\beta}' \boldsymbol{\gamma}']$ , in several inference spaces. The inference space corresponds to the choice of  $\mathbf{M}$ . When  $\mathbf{M} = \mathbf{0}$ , your inferences apply to the entire population from which the random effects are sampled; this is known as the *broad* inference space. When all elements of  $\mathbf{M}$  are nonzero, your inferences apply only to the observed levels of the random effects. This is known as the *narrow* inference space, and you can also choose it by specifying all of the random effects as fixed. The GLM procedure uses the narrow inference space. Finally, by zeroing portions of  $\mathbf{M}$  corresponding to selected main effects and interactions, you can choose *intermediate* inference spaces. The broad inference space is usually the most appropriate; it is used when you do not specify random effects in the **CONTRAST** statement.

In the **CONTRAST** statement,

<i>label</i>	identifies the contrast in the table. A label is required for every contrast specified. Labels can be up to 200 characters and must be enclosed in quotes.
<i>contrast-specification</i>	identifies the fixed effects and random effects and their coefficients from which the $\mathbf{L}$ matrix is formed. The syntax representation of a <i>contrast-specification</i> is $\langle \text{fixed-effect values} \dots \rangle \langle   \text{random-effect values} \dots \rangle$
<i>fixed-effect</i>	identifies an effect that appears in the <b>MODEL</b> statement. The keyword <b>INTERCEPT</b> can be used as an effect when an intercept is fitted in the model. You do not need to include all effects that are in the <b>MODEL</b> statement.
<i>random-effect</i>	identifies an effect that appears in the <b>RANDOM</b> statement. The first random effect must follow a vertical bar ( <b> </b> ); however, random effects do not have to be specified.
<i>values</i>	are constants that are elements of the $\mathbf{L}$ matrix associated with the fixed and random effects. There are two basic methods of specifying the entries of the $\mathbf{L}$ matrix. The traditional representation—also known as the positional syntax—relies on entering coefficients in the position they assume in the $\mathbf{L}$ matrix. For example, in the following statements the elements of $\mathbf{L}$ associated with the <b>b</b> main effect receive a 1 in the first position and a $-1$ in the second position:

```
class a b;
model y = a b a*b;
contrast 'B at A2' b 1 -1 a*b 0 0 1 -1;
```

The elements associated with the interaction receive a 1 in the third position and a  $-1$  in the fourth position. In order to specify coefficients correctly for the interaction term, you need to know how the levels of **a** and **b** vary in the interaction, which is governed by the order of the variables in the **CLASS** statement. The nonpositional syntax is designed to make it easier to enter coefficients for interactions and is necessary to enter coefficients for effects constructed with the experimental **EFFECT** statement. In square brackets you enter the coefficient followed by the associated levels of the **CLASS** variables. If **B** has two and **A** has three levels, the previous **CONTRAST** statement, by using nonpositional syntax for the interaction term, becomes

```
contrast 'B at A2' b 1 -1 a*b [1, 2 1] [-1, 2 2];
```

It assigns value 1 to the interaction where A is at level 2 and B is at level 1, and it assigns  $-1$  to the interaction where both classification variables are at level 2. The comma separating the entry for the **L** matrix from the level indicators is optional. Further details about the nonpositional contrast syntax and its use with constructed effects can be found in the section “[Positional and Nonpositional Syntax for Contrast Coefficients](#)” on page 2970. Nonpositional syntax is available only for fixed-effects coefficients.

The rows of **L'** are specified in order and are separated by commas. The rows of the **K'** component of **L'** are specified on the left side of the vertical bars (**|**). These rows test the fixed effects and are, therefore, checked for estimability. The rows of the **M'** component of **L'** are specified on the right side of the vertical bars. They test the random effects, and no estimability checking is necessary.

If PROC GLIMMIX finds the fixed-effects portion of the specified contrast to be nonestimable (see the [SINGULAR=](#) option), then it displays missing values for the test statistics.

If the elements of **L** are not specified for an effect that contains a specified effect, then the elements of the unspecified effect are automatically “filled in” over the levels of the higher-order effect. This feature is designed to preserve estimability for cases where there are complex higher-order effects. The coefficients for the higher-order effect are determined by equitably distributing the coefficients of the lower-level effect as in the construction of least squares means. In addition, if the intercept is specified, it is distributed over all classification effects that are not contained by any other specified effect. If an effect is not specified and does not contain any specified effects, then all of its coefficients in **L** are set to 0. You can override this behavior by specifying coefficients for the higher-order effect.

If too many values are specified for an effect, the extra ones are ignored; if too few are specified, the remaining ones are set to 0. If no random effects are specified, the vertical bar can be omitted; otherwise, it must be present. If a [SUBJECT](#) effect is used in the [RANDOM](#) statement, then the coefficients specified for the effects in the [RANDOM](#) statement are equitably distributed across the levels of the [SUBJECT](#) effect. You can use the [E](#) option to see exactly what **L** matrix is used.

PROC GLIMMIX handles missing level combinations of classification variables similarly to PROC GLM and PROC MIXED. These procedures delete fixed-effects parameters corresponding to missing levels in order to preserve estimability. However, PROC MIXED and PROC GLIMMIX do not delete missing level combinations for random-effects parameters, because linear combinations of the random-effects parameters are always estimable. These conventions can affect the way you specify your CONTRAST coefficients.

The CONTRAST statement computes the statistic

$$F = \frac{\begin{bmatrix} \hat{\beta} \\ \hat{\gamma} \end{bmatrix}' \mathbf{L}(\mathbf{L}'\mathbf{C}\mathbf{L})^{-1} \mathbf{L}' \begin{bmatrix} \hat{\beta} \\ \hat{\gamma} \end{bmatrix}}{r}$$

where  $r = \text{rank}(\mathbf{L}'\mathbf{C}\mathbf{L})$ , and approximates its distribution with an  $F$  distribution unless [DDFM=NONE](#). If you select [DDFM=NONE](#) as the degrees-of-freedom method in the [MODEL](#) statement, and if you do not assign degrees of freedom to the contrast with the [DF=](#) option, then PROC GLIMMIX computes the test statistic  $r \times F$  and approximates its distribution with a chi-square distribution. In the expression for  $F$ , **C** is an estimate of  $\text{Var}[\hat{\beta}, \hat{\gamma} - \gamma]$ ; see the section “[Estimated Precision of Estimates](#)” on page 2929 and the section “[Aspects Common to Adaptive Quadrature and Laplace Approximation](#)” on page 2937 for details about the computation of **C** in a generalized linear mixed model.

The numerator degrees of freedom in the  $F$  approximation and the degrees of freedom in the chi-square approximation are equal to  $r$ . The denominator degrees of freedom are taken from the “Tests of Fixed Effects” table and correspond to the final effect you list in the CONTRAST statement. You can change the denominator degrees of freedom by using the **DF=** option.

You can specify the following options in the CONTRAST statement after a slash (/).

## BYCATEGORY

### BYCAT

requests that in models for nominal data (generalized logit models) the contrasts not be combined across response categories but reported separately for each category. For example, assume that the response variable *Style* is multinomial with three (unordered) categories. The following GLIMMIX statements fit a generalized logit model relating the preferred style of instruction to school and educational program effects:

```
proc glimmix data=school;
  class School Program;
  model Style(order=data) = School Program / s ddfm=none
                                dist=multinomial link=glogit;

  freq Count;
  contrast 'School 1 vs. 2' school 1 -1;
  contrast 'School 1 vs. 2' school 1 -1 / bycat;
run;
```

The first contrast compares school effects in all categories. This is a two-degrees-of-freedom contrast because there are two nonredundant categories. The second CONTRAST statement produces two single-degree-of-freedom contrasts, one for each nonreference *Style* category.

The BYCATEGORY option has no effect unless your model is a generalized (mixed) logit model.

## CHISQ

requests that chi-square tests be performed for all contrasts in addition to any  $F$  tests. A chi-square statistic equals its corresponding  $F$  statistic times the numerator degrees of freedom, and these same degrees of freedom are used to compute the  $p$ -value for the chi-square test. This  $p$ -value will always be less than that for the  $F$  test, because it effectively corresponds to an  $F$  test with infinite denominator degrees of freedom.

## DF=number

specifies the denominator degrees of freedom for the  $F$  test. For the degrees of freedom methods **DDFM=BETWITHIN**, **DDFM=CONTAIN**, and **DDFM=RESIDUAL**, the default is the denominator degrees of freedom taken from the “Tests of Fixed Effects” table and corresponds to the final effect you list in the CONTRAST statement. For **DDFM=NONE**, infinite denominator degrees of freedom are assumed by default, and for **DDFM=SATTERTHWAITE** and **DDFM=KENWARDROGER**, the denominator degrees of freedom are computed separately for each contrast.

## E

requests that the **L** matrix coefficients for the contrast be displayed.

## GROUP coeffs

sets up random-effect contrasts between different groups when a **GROUP=** variable appears in the

**RANDOM** statement. By default, CONTRAST statement coefficients on random effects are distributed equally across groups. If you enter a multiple row contrast, you can also enter multiple rows for the GROUP coefficients. If the number of GROUP coefficients is less than the number of contrasts in the CONTRAST statement, the GLIMMIX procedure cycles through the GROUP coefficients. For example, the following two statements are equivalent:

```
contrast 'Trt 1 vs 2 @ x=0.4' trt 1 -1 0 | x 0.4,
                             trt 1 0 -1 | x 0.4,
                             trt 1 -1 0 | x 0.5,
                             trt 1 0 -1 | x 0.5 /
                             group 1 -1, 1 0 -1, 1 -1, 1 0 -1;

contrast 'Trt 1 vs 2 @ x=0.4' trt 1 -1 0 | x 0.4,
                             trt 1 0 -1 | x 0.4,
                             trt 1 -1 0 | x 0.5,
                             trt 1 0 -1 | x 0.5 /
                             group 1 -1, 1 0 -1;
```

#### **SINGULAR=***number*

tunes the estimability checking. If  $\mathbf{v}$  is a vector, define  $\text{ABS}(\mathbf{v})$  to be the largest absolute value of the elements of  $\mathbf{v}$ . If  $\text{ABS}(\mathbf{K}' - \mathbf{K}'\mathbf{T})$  is greater than  $c \cdot \text{number}$  for any row of  $\mathbf{K}'$  in the contrast, then  $\mathbf{K}'\boldsymbol{\beta}$  is declared nonestimable. Here,  $\mathbf{T}$  is the Hermite form matrix  $(\mathbf{X}'\mathbf{X})^{-1}\mathbf{X}'\mathbf{X}$ , and  $c$  is  $\text{ABS}(\mathbf{K}')$ , except when it equals 0, and then  $c$  is 1. The value for *number* must be between 0 and 1; the default is  $1\text{E}-4$ .

#### **SUBJECT** *coeffs*

sets up random-effect contrasts between different subjects when a **SUBJECT=** variable appears in the **RANDOM** statement. By default, CONTRAST statement coefficients on random effects are distributed equally across subjects. Listing subject coefficients for multiple row CONTRAST statements follows the same rules as for **GROUP** coefficients.

---

## COVTEST Statement

**COVTEST** < 'label' > < test-specification > < / options > ;

The COVTEST statement provides a mechanism to obtain statistical inferences for the covariance parameters. Significance tests are based on the ratio of (residual) likelihoods or pseudo-likelihoods. Confidence limits and bounds are computed as Wald or likelihood ratio limits. You can specify multiple COVTEST statements.

The likelihood ratio test is obtained by fitting the model subject to the constraints imposed by the *test-specification*. The test statistic is formed as twice the difference of the (possibly restricted) log (pseudo-) likelihoods of the full and the reduced models. Note that fitting the null model does not necessarily require fewer computer resources compared to fitting the full model. The optimization settings for refitting the model are the same as for the full model and can be controlled with the **NLOPTIONS** statement.

Common questions in mixed modeling are whether variance components are zero, whether random effects are independent, and whether rows (columns) can be added or removed from an unstructured covariance



matrix. When the parameters under the null hypothesis fall on the boundary of the parameter space, the distribution of the likelihood ratio statistic can be a complicated mixture of distributions. In certain situations it is known to be a relatively straightforward mixture of central chi-square distributions. When the GLIMMIX procedure recognizes the model and hypothesis as a case for which the mixture is readily available, the  $p$ -value of the likelihood ratio test is determined accordingly as a linear combination of central chi-square probabilities. The Note column in the “Likelihood Ratio Tests for Covariance Parameters” table along with the table’s footnotes informs you about when mixture distributions are used in the calculation of  $p$ -values. You can find important statistical and computational details about likelihood ratio testing of covariance parameters with the GLIMMIX procedure in the section “[Statistical Inference for Covariance Parameters](#)” on page 2941.

In generalized linear mixed models that depend on pseudo-data, the GLIMMIX procedure fits the null model for a test of covariance parameters to the final pseudo-data of the converged optimization.

## Test Specification

The *test-specification* in the COVTEST statement draws on keywords that represent a particular null hypothesis, lists or data sets of parameter values, or general contrast specifications. Valid keywords are as follows:

GLM   INDEP	tests the model against a null model of complete independence. All G-side covariance parameters are eliminated and the R-side covariance structure is reduced to a diagonal structure.
DIAGG	tests for a diagonal <b>G</b> matrix by constraining off-diagonal elements in <b>G</b> to zero. The R-side structure is not modified.
DIAGR   CINDEP	tests for conditional independence by reducing the R-side covariance structure to diagonal form. The G-side structure is not modified.
HOMOGENEITY	tests homogeneity of covariance parameters across groups by imposing equality constraints. For example, the following statements fit a one-way model with heterogeneous variances and test whether the model could be reduced to a one-way analysis with the same variance across groups:

```
proc glimmix;
  class A;
  model y = a;
  random _residual_ / group=A;
  covtest 'common variance' homogeneity;
run;
```

See [Example 40.9](#) for an application with groups and unstructured covariance matrices.

START   INITIAL	compares the final estimates to the starting values of the covariance parameter estimates. This option is useful, for example, if you supply starting values in the PARMS statement and want to test whether the optimization produced significantly better values. In GLMMs based on pseudo-data, the likelihoods that use the starting and the final values are based on the final pseudo-data.
-----------------	---



**ZEROG** tests whether the **G** matrix can be reduced to a zero matrix. This eliminates all G-side random effects from the model.

Only a single keyword is permitted in the COVTEST statement. To test more complicated hypotheses, you can formulate tests with the following specifications.

**TESTDATA=***data-set*

**TDATA=***data-set*

reads in covariance parameter values from a SAS data set. The data set should contain the numerical variable *Estimate* or numerical variables named *Covp<sub>i</sub>*. The GLIMMIX procedure associates the values for *Covp<sub>i</sub>* with the *i*th covariance parameter.

For data sets containing the numerical variable *Estimate*, the GLIMMIX procedure fixes the *i*th covariance parameter value at the value of the *i*th observation in the data set. A missing value indicates not to fix the particular parameter. PROC GLIMMIX performs one likelihood ratio test for the TESTDATA= data set.

For data sets containing numerical variables named *Covp<sub>i</sub>*, the procedure performs one likelihood ratio test for each observation in the TESTDATA= data set. You do not have to specify a *Covp<sub>i</sub>* variable for every covariance parameter. If the value for the variable is not missing, PROC GLIMMIX fixes the associated covariance parameter in the null model. Consider the following statements:

```
data TestDataSet;
    input covp1 covp2 covp3;
    datalines;
. 0 .
0 0 .
. 0 0
0 0 0
;

proc glimmix method=mspl;
    class subject x;
    model y = x age x*age;
    random intercept age / sub=subject type=un;
    covtest testdata=TestDataSet;
run;
```

Because the **G** matrix is a  $(2 \times 2)$  unstructured matrix, the first observation of the *TestDataSet* corresponds to zeroing the covariance between the random intercept and the random slope. When the reduced model is fit, the variances of the intercept and slope are reestimated. The second observation reduces the model to one with only a random slope in *age*. The third reduces the model to a random intercept model. The last observation eliminates the **G** matrix altogether.

Note that the tests associated with the first and last set of covariance parameters in *TestDataSet* can also be obtained by using keywords:

```

proc glimmix;
  class subject x;
  model y = x age x*age;
  random intercept age / sub=subject type=un;
  covtest DiagG;
  covtest GLM;
run;

```

*value-list*

supplies a list of values at which to fix the covariance parameters. A missing value in the list indicates that the covariance parameter is not fixed. If the list is shorter than the number of covariance parameters, missing values are assumed for all parameters not specified. The COVTEST statements that test the random intercept and random slope in the previous example are as follows:

```

proc glimmix;
  class subject x;
  model y = x age x*age;
  random intercept age / sub=subject type=un;
  covtest 0 0;
  covtest . 0 0;
run;

```

**GENERAL** *coefficients* <,*coefficients*> <,...>

**CONTRAST** *coefficients* <,*coefficients*> <,...>

provides a general facility to test linear combinations of covariance parameters. You can specify one or more sets of coefficients. The position of a coefficient in the list corresponds to the position of the parameter in the “Covariance Parameter Estimates” table. The linear combination of covariance parameters that is implied by each set of coefficients is tested against zero. If the list of coefficients is shorter than the number of covariance parameters, a zero coefficient is assumed for the remaining parameters.

For example, in a heterogeneous variance model with four groups, the following statements test the simultaneous hypothesis  $H: \sigma_1^2 = \sigma_2^2, \sigma_3^2 = \sigma_4^2$ :

```

proc glimmix;
  class A;
  model y = a;
  random _residual_ / group=A;
  covtest 'pair-wise homogeneity'
    general 1 -1 0 0,
            0 0 1 -1;
run;

```

In a repeated measures study with four observations per subject, the COVTEST statement in the following example tests whether the four correlation parameters are identical:

```

proc glimmix;
  class subject drug time;
  model y = drug time drug*time;
  random _residual_ / sub=subject type=unr;
  covtest 'Homogeneous correlation'
    general 0 0 0 0 1 -1          ,
            0 0 0 0 1  0 -1      ,
            0 0 0 0 1  0  0 -1   ,
            0 0 0 0 1  0  0  0 -1 ,
            0 0 0 0 1  0  0  0  0 -1;
run;

```

Notice that the variances (the first four covariance parameters) are allowed to vary. The null model for this test is thus a heterogeneous compound symmetry model.

The degrees of freedom associated with these general linear hypotheses are determined as the rank of the matrix  $\mathbf{LL}'$ , where  $\mathbf{L}$  is the  $k \times q$  matrix of coefficients and  $q$  is the number of covariance parameters. Notice that the coefficients in a row do not have to sum to zero. The following statement tests  $H: \theta_1 = 3\theta_2, \theta_3 = 0$ :

```
covtest general 1 -3, 0 0 1;
```

## Covariance Test Options

You can specify the following options in the COVTEST statement after a slash (/).

### CL<(suboptions)>

requests confidence limits or bounds for the covariance parameter estimates. These limits are displayed as extra columns in the “Covariance Parameter Estimates” table.

The following suboptions determine the computation of confidence bounds and intervals. See the section “[Statistical Inference for Covariance Parameters](#)” on page 2941 for details about constructing likelihood ratio confidence limits for covariance parameters with PROC GLIMMIX.

### ALPHA=*number*

determines the confidence level for constructing confidence limits for the covariance parameters. The value of *number* must be between 0 and 1, the default is 0.05, and the confidence level is  $1 - \text{number}$ .

### LOWERBOUND

### LOWER

requests lower confidence bounds.

### TYPE=*method*

determines how the GLIMMIX procedure constructs confidence limits for covariance parameters. The valid methods are PLR (or PROFILE), ELR (or ESTIMATED), and WALD.

TYPE=PLR (TYPE=PROFILE) requests confidence bounds by inversion of the profile (restricted) likelihood ratio (PLR). If  $\theta$  is the parameter of interest,  $L$  denotes the likelihood

(possibly restricted and possibly a pseudo-likelihood), and  $\theta_2$  is the vector of the remaining (nuisance) parameters, then the profile likelihood is defined as

$$L(\theta_2|\tilde{\theta}) = \sup_{\theta_2} L(\tilde{\theta}, \theta_2)$$

for a given value  $\tilde{\theta}$  of  $\theta$ . If  $L(\hat{\theta})$  is the overall likelihood evaluated at the estimates  $\hat{\theta}$ , the  $(1 - \alpha) \times 100\%$  confidence region for  $\theta$  satisfies the inequality

$$2 \left\{ L(\hat{\theta}) - L(\theta_2|\tilde{\theta}) \right\} \leq \chi_{1,(1-\alpha)}^2$$

where  $\chi_{1,(1-\alpha)}^2$  is the cutoff from a chi-square distribution with one degree of freedom and  $\alpha$  probability to its right. If a residual scale parameter  $\phi$  is profiled from the estimation, and  $\theta$  is expressed in terms of a ratio with  $\phi$  during estimation, then profile likelihood confidence limits are constructed for the ratio of the parameter with the residual variance. A column showing the ratio estimates is added to the “Covariance Parameter Estimates” table in this case. To obtain profile likelihood ratio limits for the parameters, rather than their ratios, and for the residual variance, use the **NOPROFILE** option in the **PROC GLIMMIX** statement. Also note that **METHOD=LAPLACE** or **METHOD=QUAD** implies the **NOPROFILE** option.

The **TYPE=ELR** (**TYPE=ESTIMATED**) option constructs bounds from the estimated likelihood (Pawitan 2001), where nuisance parameters are held fixed at the (restricted) maximum (pseudo-) likelihood estimates of the model. Estimated likelihood intervals are computationally less demanding than profile likelihood intervals, but they do not take into account the variability of the nuisance parameters or the dependence among the covariance parameters. See the section “[Statistical Inference for Covariance Parameters](#)” on page 2941 for a geometric interpretation and comparison of ELR versus PLR confidence bounds. A  $(1 - \alpha) \times 100\%$  confidence region based on the estimated likelihood is defined by the inequality

$$2 \left\{ L(\hat{\theta}) - L(\tilde{\theta}, \hat{\theta}_2) \right\} \leq \chi_{1,(1-\alpha)}^2$$

where  $L(\tilde{\theta}, \hat{\theta}_2)$  is the likelihood evaluated at  $\tilde{\theta}$  and the component of  $\hat{\theta}$  that corresponds to  $\theta_2$ . Estimated likelihood ratio intervals tend to perform well when the correlations between the parameter of interest and the nuisance parameters is small. Their coverage probabilities can fall short of the nominal coverage otherwise. You can display the correlation matrix of the covariance parameter estimates with the **ASYCORR** option in the **PROC GLIMMIX** statement.

If you choose **TYPE=PLR** or **TYPE=ELR**, the **GLIMMIX** procedure reports the right-tail probability of the associated single-degree-of-freedom likelihood ratio test along with the confidence bounds. This helps you diagnose whether solutions to the inequality could be found. If the reported probability exceeds  $\alpha$ , the associated bound does not meet the inequality. This might occur, for example, when the parameter space is bounded and the likelihood at the boundary values has not dropped by a sufficient amount to satisfy the test inequality.

The **TYPE=WALD** method requests confidence limits based on the Wald-type statistic  $Z_\theta = \hat{\theta}/\text{ease}(\hat{\theta})$ , where  $\text{ease}$  is the estimated asymptotic standard error of the covariance parameter. For parameters that have a lower boundary constraint of zero, a Satterthwaite approximation is used to construct limits of the form

$$\frac{v\hat{\theta}}{\chi_{v,1-\alpha/2}^2} \leq \theta \leq \frac{v\hat{\theta}}{\chi_{v,\alpha/2}^2}$$

where  $\nu = 2Z^2$ , and the denominators are quantiles of the  $\chi^2$  distribution with  $\nu$  degrees of freedom. Refer to Milliken and Johnson (1992) and Burdick and Graybill (1992) for similar techniques. For all other parameters, Wald  $Z$ -scores and normal quantiles are used to construct the limits. Such limits are also provided for variance components if you specify the **NOBOUND** option in the **PROC GLIMMIX** statement or the **PARMS** statement.

## UPPERBOUND

### UPPER

requests upper confidence bounds.

If you do not specify any suboptions, the default is to compute two-sided Wald confidence intervals with confidence level  $1 - \alpha = 0.95$ .

## CLASSICAL

requests that the  $p$ -value of the likelihood ratio test be computed by the classical method. If  $\hat{\lambda}$  is the realized value of the test statistic in the likelihood ratio test,

$$p = \Pr(\chi_{\nu}^2 \geq \hat{\lambda})$$

where  $\nu$  is the degrees of freedom of the hypothesis.

## DF=value-list

enables you to supply degrees of freedom  $\nu_1, \dots, \nu_k$  for the computation of  $p$ -values from chi-square mixtures. The mixture weights  $w_1, \dots, w_k$  are supplied with the **WGHT=** option. If no weights are specified, an equal weight distribution is assumed. If  $\hat{\lambda}$  is the realized value of the test statistic in the likelihood ratio test, PROC GLIMMIX computes the  $p$ -value as (Shapiro 1988)

$$p = \sum_{i=1}^k w_i \Pr(\chi_{\nu_i}^2 \geq \hat{\lambda})$$

Note that  $\chi_0^2 \equiv 0$  and that mixture weights are scaled to sum to one. If you specify more weights than degrees of freedom in *value-list*, the rank of the hypothesis (DF column) is substituted for the missing degrees of freedom.

Specifying a single value  $\nu$  for *value-list* without giving mixture weights is equivalent to computing the  $p$ -value as

$$p = \Pr(\chi_{\nu}^2 \geq \hat{\lambda})$$

For example, the following statements compute the  $p$ -value based on a chi-square distribution with one degree of freedom:

```
proc glimmix noprofile;
  class A sub;
  model score = A;
  random _residual_ / type=ar(1) subject=sub;
  covtest 'ELR low' 30.62555 0.7133361 / df=1;
run;
```

The DF column of the COVTEST output will continue to read 2 regardless of the DF= specification, however, because the DF column reflects the rank of the hypothesis and equals the number of constraints imposed on the full model.

## ESTIMATES

### EST

displays the estimates of the covariance parameters under the null hypothesis. Specifying the ESTIMATES option in one COVTEST statement has the same effect as specifying the option in every COVTEST statement.

### MAXITER=*number*

limits the number of iterations when you are refitting the model under the null hypothesis to *number* iterations. If the null model does not converge before the limit is reached, no *p*-values are produced.

### PARMS

displays the values of the covariance parameters under the null hypothesis. This option is useful if you supply multiple sets of parameter values with the TESTDATA= option. Specifying the PARMS option in one COVTEST statement has the same effect as specifying the option in every COVTEST statement.

### RESTART

specifies that starting values for the covariance parameters for the null model are obtained by the same mechanism as starting values for the full models. For example, if you do not specify a PARMS statement, the RESTART option computes MIVQUE(0) estimates under the null model (Goodnight 1978b). If you provide starting values with the PARMS statement, the starting values for the null model are obtained by applying restrictions to the starting values for the full model.

By default, PROC GLIMMIX obtains starting values by applying null model restrictions to the converged estimates of the full model. Although this is computationally expedient, the method does not always lead to good starting values for the null model, depending on the nature of the model and hypothesis. In particular, when you receive a warning about parameters not specified under  $H_0$  falling on the boundary, the RESTART option can be useful.

### TOLERANCE=*r*

Values within tolerance  $r \geq 0$  of the boundary of the parameter space are considered on the boundary when PROC GLIMMIX examines estimates of nuisance parameters under  $H_0$  and determines whether mixture weights and degrees of freedom can be obtained. In certain cases, when parameters not specified under the null hypothesis are on boundaries, the asymptotic distribution of the likelihood ratio statistic is not a mixture of chi-squares (see, for example, case 8 in Self and Liang 1987). The default for *r* is 1E4 times the machine epsilon; this product is approximately 1E–12 on most computers.

### WALD

produces Wald Z tests for the covariance parameters based on the estimates and asymptotic standard errors in the “Covariance Parameter Estimates” table.

### WGHT=*value-list*

enables you to supply weights for the computation of *p*-values from chi-square mixtures. See the DF= option for details. Mixture weights are scaled to sum to one.

## EFFECT Statement

**EFFECT** *effect-specification* ;

The experimental EFFECT statement enables you to construct special collections of columns for **X** or **Z** matrices in your model. These collections are referred to as *constructed effects* to distinguish them from the usual model effects formed from continuous or classification variables.

For details about the syntax of the EFFECT statement and how columns of constructed effects are computed, see the section “[EFFECT Statement](#)” on page 403 of Chapter 19, “[Shared Concepts and Topics](#).” For specific details concerning the use of the EFFECT statement with the GLIMMIX procedure, see the section “[Notes on the EFFECT Statement](#)” on page 2968.

## ESTIMATE Statement

**ESTIMATE** *'label' contrast-specification* <(divisor=*n*)>  
 < , *'label' contrast-specification* <(divisor=*n*)> > < , ... >  
 < / *options* > ;

The ESTIMATE statement provides a mechanism for obtaining custom hypothesis tests. As in the [CONTRAST](#) statement, the basic element of the ESTIMATE statement is the *contrast-specification*, which consists of [MODEL](#) and G-side random effects and their coefficients. Specifically, a *contrast-specification* takes the form

$$< \text{fixed-effect values} \dots > < | \text{random-effect values} \dots >$$

Based on the *contrast-specifications* in your ESTIMATE statement, PROC GLIMMIX constructs the matrix  $\mathbf{L}' = [\mathbf{K}' \ \mathbf{M}']$ , as in the [CONTRAST](#) statement, where **K** is associated with the fixed effects and **M** is associated with the G-side random effects. The GLIMMIX procedure supports nonpositional syntax for the coefficients of fixed effects in the ESTIMATE statement. For details see the section “[Positional and Nonpositional Syntax for Contrast Coefficients](#)” on page 2970.

PROC GLIMMIX then produces for each row **l** of  $\mathbf{L}'$  an approximate *t* test of the hypothesis  $H: \mathbf{l}\boldsymbol{\phi} = 0$ , where  $\boldsymbol{\phi} = [\boldsymbol{\beta}' \ \boldsymbol{\gamma}']'$ . You can also obtain multiplicity-adjusted *p*-values and confidence limits for multirow estimates with the [ADJUST=](#) option. The output from multiple ESTIMATE statements is organized as follows. Results from unadjusted estimates are reported first in a single table, followed by separate tables for each of the adjusted estimates. Results from all ESTIMATE statements are combined in the “Estimates” ODS table.

Note that multirow estimates are permitted. Unlike the [CONTRAST](#) statement, you need to specify a *'label'* for every row of the multirow estimate, because PROC GLIMMIX produces one test per row.

PROC GLIMMIX selects the degrees of freedom to match those displayed in the “Type III Tests of Fixed Effects” table for the final effect you list in the ESTIMATE statement. You can modify the degrees of freedom by using the [DF=](#) option. If you select [DDFM=NONE](#) and do not modify the degrees of freedom by using the [DF=](#) option, PROC GLIMMIX uses infinite degrees of freedom, essentially computing approximate *z*

tests. If PROC GLIMMIX finds the fixed-effects portion of the specified estimate to be nonestimable, then it displays “Non-est” for the estimate entry.

### **ADJDFE=SOURCE**

#### **ADJDFE=ROW**

specifies how denominator degrees of freedom are determined when  $p$ -values and confidence limits are adjusted for multiple comparisons with the **ADJUST=** option. When you do not specify the **ADJDFE=** option, or when you specify **ADJDFE=SOURCE**, the denominator degrees of freedom for multiplicity-adjusted results are the denominator degrees of freedom for the final effect listed in the **ESTIMATE** statement from the “Type III Tests of Fixed Effects” table.

The **ADJDFE=ROW** setting is useful if you want multiplicity adjustments to take into account that denominator degrees of freedom are not constant across estimates. This can be the case, for example, when the **DDFM=SATTERTHWAITE** or **DDFM=KENWARDROGER** degrees-of-freedom method is in effect.

### **ADJUST=BON**

### **ADJUST=SCHEFFE**

### **ADJUST=SIDAK**

### **ADJUST=SIMULATE** < (*simoptions*) >

#### **ADJUST=T**

requests a multiple comparison adjustment for the  $p$ -values and confidence limits for the estimates. The adjusted quantities are produced in addition to the unadjusted quantities. Adjusted confidence limits are produced if the **CL** or **ALPHA=** option is in effect. For a description of the adjustments, see Chapter 41, “The GLM Procedure,” and Chapter 60, “The MULTTEST Procedure,” of the *SAS/STAT User’s Guide* and the documentation for the **ADJUST=** option in the **LSMEANS** statement. The **ADJUST=** option is ignored for generalized logit models.

If the **STEPDOWN** option is in effect, the  $p$ -values are further adjusted in a step-down fashion.

### **ALPHA=number**

requests that a  $t$ -type confidence interval be constructed with confidence level  $1 - \text{number}$ . The value of *number* must be between 0 and 1; the default is 0.05. If **DDFM=NONE** and you do not specify degrees of freedom with the **DF=** option, PROC GLIMMIX uses infinite degrees of freedom, essentially computing a  $z$  interval.

### **BYCATEGORY**

#### **BYCAT**

requests that in models for nominal data (generalized logit models) estimates be reported separately for each category. In contrast to the **BYCATEGORY** option in the **CONTRAST** statement, an **ESTIMATE** statement in a generalized logit model does not distribute coefficients by response category, because **ESTIMATE** statements always correspond to single rows of the **L** matrix.

For example, assume that the response variable *Style* is multinomial with three (unordered) categories. The following GLIMMIX statements fit a generalized logit model relating the preferred style of instruction to school and educational program effects:



```

proc glimmix data=school;
  class School Program;
  model Style(order=data) = School Program / s ddfm=none
                                dist=multinomial link=glogit;

  freq Count;
  estimate 'School 1 vs. 2' school 1 -1 / bycat;
  estimate 'School 1 vs. 2' school 1 -1;
run;

```

The first ESTIMATE statement compares school effects separately for each nonredundant category. The second ESTIMATE statement compares the school effects for the first non-reference category.

The BYCATEGORY option has no effect unless your model is a generalized (mixed) logit model.

### CL

requests that *t*-type confidence limits be constructed. If **DDFM=NONE** and you do not specify degrees of freedom with the **DF=** option, PROC GLIMMIX uses infinite degrees of freedom, essentially computing a *z* interval. The confidence level is 0.95 by default. These intervals are adjusted for multiplicity when you specify the **ADJUST=** option.

### DF=*number*

specifies the degrees of freedom for the *t* test and confidence limits. The default is the denominator degrees of freedom taken from the “Type III Tests of Fixed Effects” table and corresponds to the final effect you list in the ESTIMATE statement.

### DIVISOR=*value-list*

specifies a list of values by which to divide the coefficients so that fractional coefficients can be entered as integer numerators. If you do not specify *value-list*, a default value of 1.0 is assumed. Missing values in the *value-list* are converted to 1.0.

If the number of elements in *value-list* exceeds the number of rows of the estimate, the extra values are ignored. If the number of elements in *value-list* is less than the number of rows of the estimate, the last value in *value-list* is copied forward.

If you specify a row-specific divisor as part of the specification of the estimate row, this value multiplies the corresponding divisor implied by the *value-list*. For example, the following statement divides the coefficients in the first row by 8, and the coefficients in the third and fourth row by 3:

```

estimate 'One vs. two'   A 2 -2 (divisor=2),
          'One vs. three' A 1  0 -1          ,
          'One vs. four'  A 3  0  0 -3          ,
          'One vs. five'  A 1  0  0  0 -1 / divisor=4,.,3;

```

Coefficients in the second row are not altered.

### E

requests that the **L** matrix coefficients be displayed.

### EXP

requests exponentiation of the estimate. When you model data with the logit, cumulative logit, or

generalized logit link functions, and the estimate represents a log odds ratio or log cumulative odds ratio, the EXP option produces an odds ratio. See “Odds and Odds Ratio Estimation” on page 2962 for important details about the computation and interpretation of odds and odds ratio results with the GLIMMIX procedure. If you specify the CL or ALPHA= option, the (adjusted) confidence bounds are also exponentiated.

### GROUP coeffs

sets up random-effect contrasts between different groups when a GROUP= variable appears in the RANDOM statement. By default, ESTIMATE statement coefficients on random effects are distributed equally across groups. If you enter a multirow estimate, you can also enter multiple rows for the GROUP coefficients. If the number of GROUP coefficients is less than the number of contrasts in the ESTIMATE statement, the GLIMMIX procedure cycles through the GROUP coefficients. For example, the following two statements are equivalent:

```
estimate 'Trt 1 vs 2 @ x=0.4' trt 1 -1 0 | x 0.4,
        'Trt 1 vs 3 @ x=0.4' trt 1 0 -1 | x 0.4,
        'Trt 1 vs 2 @ x=0.5' trt 1 -1 0 | x 0.5,
        'Trt 1 vs 3 @ x=0.5' trt 1 0 -1 | x 0.5 /
        group 1 -1, 1 0 -1, 1 -1, 1 0 -1;

estimate 'Trt 1 vs 2 @ x=0.4' trt 1 -1 0 | x 0.4,
        'Trt 1 vs 3 @ x=0.4' trt 1 0 -1 | x 0.4,
        'Trt 1 vs 2 @ x=0.5' trt 1 -1 0 | x 0.5,
        'Trt 1 vs 3 @ x=0.5' trt 1 0 -1 | x 0.5 /
        group 1 -1, 1 0 -1;
```

### ILINK

requests that the estimate and its standard error are also reported on the scale of the mean (the inverse linked scale). PROC GLIMMIX computes the value on the mean scale by applying the inverse link to the estimate. The interpretation of this quantity depends on the *fixed-effect values* and *random-effect values* specified in your ESTIMATE statement and on the link function. In a model for binary data with logit link, for example, the following statements compute

$$\frac{1}{1 + \exp\{-(\alpha_1 - \alpha_2)\}}$$

where  $\alpha_1$  and  $\alpha_2$  are the fixed-effects solutions associated with the first two levels of the classification effect A:

```
proc glimmix;
  class A;
  model y = A / dist=binary link=logit;
  estimate 'A one vs. two' A 1 -1 / ilink;
run;
```

This quantity is not the difference of the probabilities associated with the two levels,

$$\pi_1 - \pi_2 = \frac{1}{1 + \exp\{-\beta_0 - \alpha_1\}} - \frac{1}{1 + \exp\{-\beta_0 - \alpha_2\}}$$

The standard error of the inversely linked estimate is based on the delta method. If you also specify the CL option, the GLIMMIX procedure computes confidence limits for the estimate on the mean scale.

In multinomial models for nominal data, the limits are obtained by the delta method. In other models they are obtained from the inverse link transformation of the confidence limits for the estimate. The ILINK option is specific to an ESTIMATE statement.

## LOWER

### LOWERTAILED

requests that the  $p$ -value for the  $t$  test be based only on values less than the test statistic. A two-tailed test is the default. A lower-tailed confidence limit is also produced if you specify the CL or ALPHA= option.

Note that for ADJUST=SCHEFFE the one-sided adjusted confidence intervals and one-sided adjusted  $p$ -values are the same as the corresponding two-sided statistics, because this adjustment is based on only the right tail of the  $F$  distribution.

### SINGULAR=number

tunes the estimability checking as documented for the CONTRAST statement.

### STEPDOWN<(step-down-options)>

requests that multiplicity adjustments for the  $p$ -values of estimates be further adjusted in a step-down fashion. Step-down methods increase the power of multiple testing procedures by taking advantage of the fact that a  $p$ -value will never be declared significant unless all smaller  $p$ -values are also declared significant. Note that the STEPDOWN adjustment combined with ADJUST=BON corresponds to the methods of Holm (1979) and Shaffer's "Method 2" (1986); this is the default. Using step-down-adjusted  $p$ -values combined with ADJUST=SIMULATE corresponds to the method of Westfall (1997).

If the degrees-of-freedom method is DDFM=KENWARDROGER or DDFM=SATTERTHWAITE, then step-down-adjusted  $p$ -values are produced only if the ADJDFE=ROW option is in effect.

Also, the STEPDOWN option affects only  $p$ -values, not confidence limits. For ADJUST=SIMULATE, the generalized least squares hybrid approach of Westfall (1997) is employed to increase Monte Carlo accuracy.

You can specify the following *step-down-options* in parentheses after the STEPDOWN option.

### MAXTIME= $n$

specifies the time (in seconds) to spend computing the maximal logically consistent sequential subsets of equality hypotheses for TYPE=LOGICAL. The default is MAXTIME=60. If the MAXTIME value is exceeded, the adjusted tests are not computed. When this occurs, you can try increasing the MAXTIME value. However, note that there are common multiple comparisons problems for which this computation requires a huge amount of time—for example, all pairwise comparisons between more than 10 groups. In such cases, try to use TYPE=FREE (the default) or TYPE=LOGICAL( $n$ ) for small  $n$ .

### ORDER=PVALUE

### ORDER=ROWS

specifies the order in which the step-down tests are performed. ORDER=PVALUE is the default, with estimates being declared significant only if all estimates with smaller (unadjusted)  $p$ -values are significant. If you specify ORDER=ROWS, then significances are evaluated in the order in which they are specified in the syntax.

**REPORT**

specifies that a report on the step-down adjustment be displayed, including a listing of the sequential subsets (Westfall 1997) and, for **ADJUST=SIMULATE**, the step-down simulation results.

**TYPE=LOGICAL<(n)>****TYPE=FREE**

If you specify **TYPE=LOGICAL**, the step-down adjustments are computed by using maximal logically consistent sequential subsets of equality hypotheses (Shaffer 1986, Westfall 1997). Alternatively, for **TYPE=FREE**, sequential subsets are computed ignoring logical constraints. The **TYPE=FREE** results are more conservative than those for **TYPE=LOGICAL**, but they can be much more efficient to produce for many estimates. For example, it is not feasible to take logical constraints between all pairwise comparisons of more than about 10 groups. For this reason, **TYPE=FREE** is the default.

However, you can reduce the computational complexity of taking logical constraints into account by limiting the depth of the search tree used to compute them, specifying the optional depth parameter as a number  $n$  in parentheses after **TYPE=LOGICAL**. As with **TYPE=FREE**, results for **TYPE=LOGICAL( $n$ )** are conservative relative to the true **TYPE=LOGICAL** results, but even for **TYPE=LOGICAL(0)** they can be appreciably less conservative than **TYPE=FREE** and they are computationally feasible for much larger numbers of estimates. If you do not specify  $n$  or if  $n = -1$ , the full search tree is used.

**SUBJECT coeffs**

sets up random-effect contrasts between different subjects when a **SUBJECT=** variable appears in the **RANDOM** statement. By default, **ESTIMATE** statement coefficients on random effects are distributed equally across subjects. Listing subject coefficients for an **ESTIMATE** statement with multiple rows follows the same rules as for **GROUP** coefficients.

**UPPER****UPPERTAILED**

requests that the  $p$ -value for the  $t$  test be based only on values greater than the test statistic. A two-tailed test is the default. An upper-tailed confidence limit is also produced if you specify the **CL** or **ALPHA=** option.

Note that for **ADJUST=SCHEFFE** the one-sided adjusted confidence intervals and one-sided adjusted  $p$ -values are the same as the corresponding two-sided statistics, because this adjustment is based on only the right tail of the  $F$  distribution.

---

**FREQ Statement**
**FREQ variable ;**

The *variable* in the **FREQ** statement identifies a numeric variable in the data set or one computed through PROC GLIMMIX programming statements that contains the frequency of occurrence for each observation. PROC GLIMMIX treats each observation as if it appears  $f$  times, where  $f$  is the value of the **FREQ** variable

for the observation. If it is not an integer, the frequency value is truncated to an integer. If the frequency value is less than 1 or missing, the observation is not used in the analysis. When the FREQ statement is not specified, each observation is assigned a frequency of 1.

The analysis produced by using a FREQ statement reflects the expanded number of observations. For an example of a FREQ statement in a model with random effects, see [Example 40.11](#) in this chapter.

---

## ID Statement

**ID** *variables* ;

The ID statement specifies which quantities to include in the **OUT=** data set from the **OUTPUT** statement in addition to any statistics requested in the **OUTPUT** statement. If no ID statement is given, the GLIMMIX procedure includes all variables from the input data set in the OUT= data set. Otherwise, only the variables listed in the ID statement are included. Automatic variables such as **\_LINP\_**, **\_MU\_**, **\_VARIANCE\_**, etc. are not transferred to the OUT= data set unless they are listed in the ID statement.

The ID statement can be used to transfer computed quantities that depend on the model to an output data set. In the following example, two sets of Hessian weights are computed in a gamma regression with a noncanonical link. The covariance matrix for the fixed effects can be constructed as the inverse of  $\mathbf{X}'\mathbf{W}\mathbf{X}$ .  $\mathbf{W}$  is a diagonal matrix of the  $w_{ei}$  or  $w_{oi}$ , depending on whether the expected or observed Hessian matrix is desired, respectively.

```
proc glimmix;
  class group age;
  model cost = group age / s error=gamma link=pow(0.5);
  output out=gmxout pred=pred;
  id _variance_ wei woi;
  vpmu = 2*_mu_;
  if (_mu_ > 1.0e-8) then do;
    gpmu = 0.5 * (_mu_**(-0.5));
    gppmu = -0.25 * (_mu_**(-1.5));
    wei = 1/(_phi_*_variance_*gpmu*gpmu);
    woi = wei + (cost-_mu_) *
          (_variance_*gppmu + vpmu*gpmu) /
          (_variance_*_variance_*gpmu*gpmu*_phi_);
  end;
run;
```

The variables **\_VARIANCE\_** and **\_MU\_** and other symbols are predefined by PROC GLIMMIX and can be used in programming statements. For rules and restrictions, see the section “[Programming Statements](#)” on page 2914.

---

## LSMEANS Statement

**LSMEANS** *fixed-effects* </ options> ;

The LSMEANS statement computes least squares means (LS-means) of fixed effects. As in the GLM and the MIXED procedures, LS-means are *predicted population margins*—that is, they estimate the marginal means over a balanced population. In a sense, LS-means are to unbalanced designs as class and subclass arithmetic means are to balanced designs. The **L** matrix constructed to compute them is the same as the **L** matrix formed in PROC GLM; however, the standard errors are adjusted for the covariance parameters in the model. Least squares means computations are not supported for multinomial models.

Each LS-mean is computed as  $\mathbf{L}\hat{\boldsymbol{\beta}}$ , where **L** is the coefficient matrix associated with the least squares mean and  $\hat{\boldsymbol{\beta}}$  is the estimate of the fixed-effects parameter vector. The approximate standard error for the LS-mean is computed as the square root of  $\mathbf{L}\widehat{\text{Var}}[\hat{\boldsymbol{\beta}}]\mathbf{L}'$ . The approximate variance matrix of the fixed-effects estimates depends on the estimation method.

LS-means are constructed on the linked scale—that is, the scale on which the model effects are additive. For example, in a binomial model with logit link, the least squares means are predicted population margins of the logits.

LS-means can be computed for any effect in the **MODEL** statement that involves only **CLASS** variables. You can specify multiple effects in one LSMEANS statement or in multiple LSMEANS statements, and all LSMEANS statements must appear after the **MODEL** statement. As in the **ESTIMATE** statement, the **L** matrix is tested for estimability, and if this test fails, PROC GLIMMIX displays “Non-est” for the LS-means entries.

Assuming the LS-mean is estimable, PROC GLIMMIX constructs an approximate *t* test to test the null hypothesis that the associated population quantity equals zero. By default, the denominator degrees of freedom for this test are the same as those displayed for the effect in the “Type III Tests of Fixed Effects” table. If the **DDFM=SATTERTHWAITE** or **DDFM=KENWARDROGER** option is specified in the **MODEL** statement, PROC GLIMMIX determines degrees of freedom separately for each test, unless the **DDF=** option overrides it for a particular effect. See the **DDFM=** option for more information.

Table 40.5 summarizes important options in the LSMEANS statement. All LSMEANS options are subsequently discussed in alphabetical order.

**Table 40.5** Summary of Important LSMEANS Statement Options

Option	Description
<b>Construction and Computation of LS-Means</b>	
<b>AT</b>	modifies covariate value in computing LS-means
<b>BYLEVEL</b>	computes separate margins
<b>DIFF</b>	requests differences of LS-means
<b>OM</b>	specifies weighting scheme for LS-mean computation as determined by the input data set
<b>SINGULAR=</b>	tunes estimability checking
<b>SLICE=</b>	partitions <i>F</i> tests (simple effects)
<b>SLICEDIFF=</b>	requests simple effects differences
<b>SLICEDIFFTYPE</b>	determines the type of simple difference
<b>Degrees of Freedom and <i>P</i>-values</b>	
<b>ADJDFE=</b>	determines whether to compute row-wise denominator degrees of freedom with <b>DDFM=SATTERTHWAITE</b> or <b>DDFM=KENWARDROGER</b>
<b>ADJUST=</b>	determines the method for multiple comparison adjustment of LS-mean differences

Table 40.5 *continued*

Option	Description
ALPHA= $\alpha$	determines the confidence level ( $1 - \alpha$ )
DF=	assigns specific value to degrees of freedom for tests and confidence limits
STEPPDOWN	adjusts multiple comparison $p$ -values further in a step-down fashion
<b>Statistical Output</b>	
CL	constructs confidence limits for means and or mean differences
CORR	displays correlation matrix of LS-means
COV	displays covariance matrix of LS-means
E	prints the <b>L</b> matrix
ILINK	applies the inverse link transform to the LS-Means (not differences) and produces the standard errors on the inverse linked scale
LINES	produces “Lines” display for pairwise LS-mean differences
ODDS	reports odds of levels of fixed effects if permissible by the link function
ODDSRATIO	reports (simple) differences of least squares means in terms of odds ratios if permissible by the link function
PLOTS=	requests ODS statistical graphics of means and mean comparisons

You can specify the following options in the LSMEANS statement after a slash (/).

#### ADJDFE=ROW

#### ADJDFE=SOURCE

specifies how denominator degrees of freedom are determined when  $p$ -values and confidence limits are adjusted for multiple comparisons with the **ADJUST=** option. When you do not specify the **ADJDFE=** option, or when you specify **ADJDFE=SOURCE**, the denominator degrees of freedom for multiplicity-adjusted results are the denominator degrees of freedom for the LS-mean effect in the “Type III Tests of Fixed Effects” table. When you specify **ADJDFE=ROW**, the denominator degrees of freedom for multiplicity-adjusted results correspond to the degrees of freedom displayed in the DF column of the “Differences of Least Squares Means” table.

The **ADJDFE=ROW** setting is particularly useful if you want multiplicity adjustments to take into account that denominator degrees of freedom are not constant across LS-mean differences. This can be the case, for example, when the **DDFM=SATTERTHWAITE** or **DDFM=KENWARDROGER** degrees-of-freedom method is in effect.

In one-way models with heterogeneous variance, combining certain **ADJUST=** options with the **ADJDFE=ROW** option corresponds to particular methods of performing multiplicity adjustments in the presence of heteroscedasticity. For example, the following statements fit a heteroscedastic one-way model and perform Dunnett’s T3 method (Dunnett 1980), which is based on the studentized maximum modulus (**ADJUST=SMM**):



```

proc glimmix;
  class A;
  model y = A / ddfm=satterth;
  random _residual_ / group=A;
  lsmeans A / adjust=smm adjdfe=row;
run;

```

If you combine the ADJDFE=ROW option with [ADJUST=SIDAK](#), the multiplicity adjustment corresponds to the T2 method of Tamhane (1979), while [ADJUST=TUKEY](#) corresponds to the method of Games-Howell (Games and Howell 1976). Note that [ADJUST=TUKEY](#) gives the exact results for the case of fractional degrees of freedom in the one-way model, but it does not take into account that the degrees of freedom are subject to variability. A more conservative method, such as [ADJUST=SMM](#), might protect the overall error rate better.

Unless the [ADJUST=](#) option is specified in the LSMEANS statement, the ADJDFE= option has no effect.

**ADJUST=BON**

**ADJUST=DUNNETT**

**ADJUST=NELSON**

**ADJUST=SCHEFFE**

**ADJUST=SIDAK**

**ADJUST=SIMULATE** < (*simoptions*) >

**ADJUST=SMM** | GT2

**ADJUST=TUKEY**

requests a multiple comparison adjustment for the  $p$ -values and confidence limits for the differences of LS-means. The adjusted quantities are produced in addition to the unadjusted quantities. By default, PROC GLIMMIX performs all pairwise differences. If you specify [ADJUST=DUNNETT](#), the procedure analyzes all differences with a control level. If you specify [ADJUST=NELSON](#), ANOM differences are taken. The [ADJUST=](#) option implies the [DIFF](#) option, unless the [SLICEDIFF=](#) option is specified.

The BON (Bonferroni) and SIDAK adjustments involve correction factors described in Chapter 41, “[The GLM Procedure](#),” and Chapter 60, “[The MULTTEST Procedure](#),” of the *SAS/STAT User’s Guide*; also see Westfall and Young (1993) and Westfall et al. (1999). When you specify [ADJUST=TUKEY](#) and your data are unbalanced, PROC GLIMMIX uses the approximation described in Kramer (1956) and identifies the adjustment as “Tukey-Kramer” in the results. Similarly, when you specify [ADJUST=DUNNETT](#) or [ADJUST=NELSON](#) and the LS-means are correlated, the GLIMMIX procedure uses the factor-analytic covariance approximation described in Hsu (1992) and identifies the adjustment in the results as “Dunnnett-Hsu” or “Nelson-Hsu,” respectively. The approximation derives an approximate “effective sample sizes” for which exact critical values are computed. Note that computing the exact adjusted  $p$ -values and critical values for unbalanced designs can be computationally intensive, in particular for [ADJUST=NELSON](#). A simulation-based approach, as specified by the [ADJUST=SIM](#) option, while nondeterministic, can provide inferences that are sufficiently accurate in much less time. The preceding references also describe the SCHEFFE and SMM adjustments.

Nelson’s adjustment applies only to the analysis of means (Ott 1967; Nelson 1982, 1991, 1993), where LS-means are compared against an average LS-mean. It does not apply to all pairwise differences of



least squares means, or to slice differences that you specify with the **SLICEDIFF=** option. See the **DIFF=ANOM** option for more details regarding the analysis of means with the GLIMMIX procedure.

The SIMULATE adjustment computes adjusted  $p$ -values and confidence limits from the simulated distribution of the maximum or maximum absolute value of a multivariate  $t$  random vector. All covariance parameters, except the residual scale parameter, are fixed at their estimated values throughout the simulation, potentially resulting in some underdispersion. The simulation estimates  $q$ , the true  $(1 - \alpha)$ th quantile, where  $1 - \alpha$  is the confidence coefficient. The default  $\alpha$  is 0.05, and you can change this value with the **ALPHA=** option in the LSMEANS statement.

The number of samples is set so that the tail area for the simulated  $q$  is within  $\gamma$  of  $1 - \alpha$  with  $100(1 - \epsilon)\%$  confidence. In equation form,

$$\Pr(|F(\hat{q}) - (1 - \alpha)| \leq \gamma) = 1 - \epsilon$$

where  $\hat{q}$  is the simulated  $q$  and  $F$  is the true distribution function of the maximum; see Edwards and Berry (1987) for details. By default,  $\gamma = 0.005$  and  $\epsilon = 0.01$ , placing the tail area of  $\hat{q}$  within 0.005 of 0.95 with 99% confidence. The **ACC=** and **EPS=** *simoptions* reset  $\gamma$  and  $\epsilon$ , respectively, the **NSAMP=** *simoption* sets the sample size directly, and the **SEED=** *simoption* specifies an integer used to start the pseudo-random number generator for the simulation. If you do not specify a seed, or if you specify a value less than or equal to zero, the seed is generated from reading the time of day from the computer clock. For additional descriptions of these and other simulation options, see the section “**LSMEANS Statement**” on page 3156 in Chapter 41, “**The GLM Procedure**.”

If the **STEPDOWN** option is in effect, the  $p$ -values are further adjusted in a step-down fashion. For certain options and data, this adjustment is exact under an *iid*  $N(0, \sigma^2)$  model for the dependent variable, in particular for the following:

- for **ADJUST=DUNNETT** when the means are uncorrelated
- for **ADJUST=TUKEY** with **STEPDOWN(TYPE=LOGICAL)** when the means are balanced and uncorrelated.

The first case is a consequence of the nature of the successive step-down hypotheses for comparisons with a control; the second employs an extension of the maximum studentized range distribution appropriate for partition hypotheses (Royen 1989). Finally, for **STEPDOWN(TYPE=FREE)**, **ADJUST=TUKEY** employs the Royen (1989) extension in such a way that the resulting  $p$ -values are conservative.

#### **ALPHA=number**

requests that a  $t$ -type confidence interval be constructed for each of the LS-means with confidence level  $1 - \text{number}$ . The value of *number* must be between 0 and 1; the default is 0.05.

#### **AT variable=value**

#### **AT (variable-list)=(value-list)**

#### **AT MEANS**

enables you to modify the values of the covariates used in computing LS-means. By default, all covariate effects are set equal to their mean values for computation of standard LS-means. The **AT** option enables you to assign arbitrary values to the covariates. Additional columns in the output table indicate the values of the covariates.

If there is an effect containing two or more covariates, the AT option sets the effect equal to the product of the individual means rather than the mean of the product (as with standard LS-means calculations). The AT MEANS option sets covariates equal to their mean values (as with standard LS-means) and incorporates this adjustment to crossproducts of covariates.

As an example, consider the following invocation of PROC GLIMMIX:

```
proc glimmix;
  class A;
  model Y = A x1 x2 x1*x2;
  lsmeans A;
  lsmeans A / at means;
  lsmeans A / at x1=1.2;
  lsmeans A / at (x1 x2)=(1.2 0.3);
run;
```

For the first two LSMEANS statements, the LS-means coefficient for  $x_1$  is  $\bar{x}_1$  (the mean of  $x_1$ ) and for  $x_2$  is  $\bar{x}_2$  (the mean of  $x_2$ ). However, for the first LSMEANS statement, the coefficient for  $x_1 \times x_2$  is  $\bar{x}_1 \bar{x}_2$ , but for the second LSMEANS statement, the coefficient is  $\bar{x}_1 \times \bar{x}_2$ . The third LSMEANS statement sets the coefficient for  $x_1$  equal to 1.2 and leaves it at  $\bar{x}_2$  for  $x_2$ , and the final LSMEANS statement sets these values to 1.2 and 0.3, respectively.

Even if you specify a **WEIGHT** variable, the unweighted covariate means are used for the covariate coefficients if there is no AT specification. If you specify the AT option, **WEIGHT** or **FREQ** variables are taken into account as follows. The weighted covariate means are then used for the covariate coefficients for which no explicit AT values are given, or if you specify AT MEANS. Observations that do not contribute to the analysis because of a missing dependent variable are included in computing the covariate means. You should use the **E** option in conjunction with the AT option to check that the modified LS-means coefficients are the ones you want.

The AT option is disabled if you specify the **BYLEVEL** option.

## BYLEVEL

requests that separate margins be computed for each level of the LSMEANS effect.

The standard LS-means have equal coefficients across classification effects. The BYLEVEL option changes these coefficients to be proportional to the observed margins. This adjustment is reasonable when you want your inferences to apply to a population that is not necessarily balanced but has the margins observed in the input data set. In this case, the resulting LS-means are actually equal to raw means for fixed-effects models and certain balanced random-effects models, but their estimated standard errors account for the covariance structure that you have specified. If a **WEIGHT** statement is specified, PROC GLIMMIX uses weighted margins to construct the LS-means coefficients.

If the **AT** option is specified, the BYLEVEL option disables it.

## CL

requests that  $t$ -type confidence limits be constructed for each of the LS-means. If **DDFM=NONE**, then PROC GLIMMIX uses infinite degrees of freedom for this test, essentially computing a  $z$  interval. The confidence level is 0.95 by default; this can be changed with the **ALPHA=** option. If you specify an **ADJUST=** option, then the confidence limits are adjusted for multiplicity, but if you also specify **STEPDOWN**, then only  $p$ -values are step-down adjusted, not the confidence limits.

**CORR**

displays the estimated correlation matrix of the least squares means as part of the “Least Squares Means” table.

**COV**

displays the estimated covariance matrix of the least squares means as part of the “Least Squares Means” table.

**DF=number**

specifies the degrees of freedom for the  $t$  test and confidence limits. The default is the denominator degrees of freedom taken from the “Type III Tests of Fixed Effects” table corresponding to the LS-means effect.

**DIFF<=difftype>****PDIFF<=difftype>**

requests that differences of the LS-means be displayed. The optional *difftype* specifies which differences to produce, with possible values ALL, ANOM, CONTROL, CONTROLL, and CONTROLU. The ALL value requests all pairwise differences, and it is the default. The CONTROL *difftype* requests differences with a control, which, by default, is the first level of each of the specified LSMEANS effects.

The ANOM value requests differences between each LS-mean and the average LS-mean, as in the *analysis of means* (Ott 1967). The average is computed as a weighted mean of the LS-means, the weights being inversely proportional to the diagonal entries of the

$$\mathbf{L}(\mathbf{X}'\mathbf{X})^{-1}\mathbf{L}'$$

matrix. If LS-means are nonestimable, this design-based weighted mean is replaced with an equally weighted mean. Note that the ANOM procedure in SAS/QC software implements both tables and graphics for the analysis of means with a variety of response types. For one-way designs and normal data with identity link, the DIFF=ANOM computations are equivalent to the results of PROC ANOM. If the LS-means being compared are uncorrelated, exact adjusted  $p$ -values and critical values for confidence limits can be computed in the analysis of means; see Nelson (1982, 1991, 1993) and Guirguis and Tobias (2004) as well as the documentation for the [ADJUST=NELSON](#) option.

To specify which levels of the effects are the controls, list the quoted formatted values in parentheses after the CONTROL keyword. For example, if the effects A, B, and C are classification variables, each having two levels, 1 and 2, the following LSMEANS statement specifies the (1,2) level of A\*B and the (2,1) level of B\*C as controls:

```
lsmeans A*B B*C / diff=control('1' '2' '2' '1');
```

For multiple effects, the results depend upon the order of the list, and so you should check the output to make sure that the controls are correct.

Two-tailed tests and confidence limits are associated with the CONTROL *difftype*. For one-tailed results, use either the CONTROLL or CONTROLU *difftype*. The CONTROLL *difftype* tests whether the noncontrol levels are significantly smaller than the control; the upper confidence limits for the control minus the noncontrol levels are considered to be infinity and are displayed as missing. Conversely, the CONTROLU *difftype* tests whether the noncontrol levels are significantly larger than the

control; the upper confidence limits for the noncontrol levels minus the control are considered to be infinity and are displayed as missing.

If you want to perform multiple comparison adjustments on the differences of LS-means, you must specify the **ADJUST=** option.

The differences of the LS-means are displayed in a table titled “Differences of Least Squares Means.”

## E

requests that the **L** matrix coefficients for the LSMEANS effects be displayed.

## ILINK

requests that estimates and their standard errors in the “Least Squares Means” table also be reported on the scale of the mean (the inverse linked scale). The **ILINK** option is specific to an LSMEANS statement. If you also specify the **CL** option, the GLIMMIX procedure computes confidence intervals for the predicted means by applying the inverse link transform to the confidence limits on the linked (linear) scale. Standard errors on the inverse linked scale are computed by the delta method.

The GLIMMIX procedure applies the inverse link transform to the LS-mean reported in the Estimate column. In a logistic model, for example, this implies that the value reported as the inversely linked estimate corresponds to a predicted probability that is based on an average estimable function (the estimable function that produces the LS-mean on the linear scale). To compute average predicted probabilities, you can average the results from applying the **ILINK** option in the **ESTIMATE** statement for suitably chosen estimable functions.

## LINES

presents results of comparisons between all pairs of least squares means by listing the means in descending order and indicating nonsignificant subsets by line segments beside the corresponding LS-means. When all differences have the same variance, these comparison lines are guaranteed to accurately reflect the inferences based on the corresponding tests, made by comparing the respective *p*-values to the value of the **ALPHA=** option (0.05 by default). However, equal variances might not be the case for differences between LS-means. If the variances are not all the same, then the comparison lines might be conservative, in the sense that if you base your inferences on the lines alone, you will detect fewer significant differences than the tests indicate. If there are any such differences, PROC GLIMMIX lists the pairs of means that are inferred to be significantly different by the tests but not by the comparison lines. Note, however, that in many cases, even though the variances are unequal, they are similar enough that the comparison lines accurately reflect the test inferences.

## ODDS

requests that in models with logit, cumulative logit, and generalized logit link function the odds of the levels of the fixed effects are reported. If you specify the **CL** or **ALPHA=** option, confidence intervals for the odds are also computed. See the section “Odds and Odds Ratio Estimation” on page 2962 for further details about computation and interpretation of odds and odds ratios with the GLIMMIX procedure.

## ODDSRATIO

### OR

requests that LS-mean differences (**DIFF**, **ADJUST=** options) and simple effect comparisons (**SLICEDIFF** option) are also reported in terms of odds ratios. The **ODDSRATIO** option is ignored unless you use either the logit, cumulative logit, or generalized logit link function. If you specify the

CL or ALPHA= option, confidence intervals for the odds ratios are also computed. These intervals are adjusted for multiplicity when you specify the ADJUST= option. See the section “[Odds and Odds Ratio Estimation](#)” on page 2962 for further details about computation and interpretation of odds and odds ratios with the GLIMMIX procedure.

## OBSMARGINS

### OM

specifies a potentially different weighting scheme for the computation of LS-means coefficients. The standard LS-means have equal coefficients across classification effects; however, the OM option changes these coefficients to be proportional to those found in the input data set. This adjustment is reasonable when you want your inferences to apply to a population that is not necessarily balanced but has the margins observed in your data.

In computing the observed margins, PROC GLIMMIX uses all observations for which there are no missing or invalid independent variables, including those for which there are missing dependent variables. Also, if you use a WEIGHT statement, PROC GLIMMIX computes weighted margins to construct the LS-means coefficients. If your data are balanced, the LS-means are unchanged by the OM option.

The BYLEVEL option modifies the observed-margins LS-means. Instead of computing the margins across all of the input data set, PROC GLIMMIX computes separate margins for each level of the LSMEANS effect in question. In this case the resulting LS-means are actually equal to raw means for fixed-effects models and certain balanced random-effects models, but their estimated standard errors account for the covariance structure that you have specified.

You can use the E option in conjunction with either the OM or BYLEVEL option to check that the modified LS-means coefficients are the ones you want. It is possible that the modified LS-means are not estimable when the standard ones are estimable, or vice versa.

### PDIFF

is the same as the DIFF option. See the description of the DIFF option on page 2855.

**PLOT | PLOTS** <=*plot-request* <(options)> >>

**PLOT | PLOTS** <=*plot-request* <(options)> <...*plot-request* <(options)> > >>

creates least squares means related graphs when ODS Graphics has been enabled and the plot request does not conflict with other options in the LSMEANS statement. For general information about ODS Graphics, see Chapter 21, “[Statistical Graphics Using ODS](#).” For examples of the basic statistical graphics for least squares means and aspects of their computation and interpretation, see the section “[Graphics for LS-Mean Comparisons](#)” on page 2994 in this chapter.

The *options* for a specific plot request (and their suboptions) of the LSMEANS statement include those for the PLOTS= option in the PROC GLIMMIX statement. You can specify classification effects in the MEANPLOT request of the LSMEANS statement to control the display of interaction means with the PLOTBY= and SLICEBY= suboptions; these are not available in the PLOTS= option in the PROC GLIMMIX statement. Options specified in the LSMEANS statement override those in the PLOTS= option in the PROC GLIMMIX statement.

The available options and suboptions are as follows.

**ALL**

requests that the default plots corresponding to this LSMEANS statement be produced. The default plot depends on the options in the statement.

**ANOMPLOT****ANOM**

requests an analysis of means display in which least squares means are compared to an average least squares mean. Least squares mean ANOM plots are produced only for those model effects listed in LSMEANS statements that have options that do not contradict with the display. For example, the following statements produce analysis of mean plots for effects A and C:

```
lsmeans A / diff=anom plot=anom;
lsmeans B / diff      plot=anom;
lsmeans C /           plot=anom;
```

The **DIFF** option in the second LSMEANS statement implies all pairwise differences.

**CONTROLPLOT****CONTROL**

requests a display in which least squares means are visually compared against a reference level. These plots are produced only for statements with options that are compatible with control differences. For example, the following statements produce control plots for effects A and C:

```
lsmeans A / diff=control('1') plot=control;
lsmeans B / diff              plot=control;
lsmeans C                    plot=control;
```

The **DIFF** option in the second LSMEANS statement implies all pairwise differences.

**DIFFPLOT<(diffplot-options)>****DIFFOGRAM<(diffplot-options)>****DIFF<(diffplot-options)>**

requests a display of all pairwise least squares mean differences and their significance. The display is also known as a “mean-mean scatter plot” when it is based on arithmetic means (Hsu 1996; Hsu and Peruggia 1994). For each comparison a line segment, centered at the LS-means in the pair, is drawn. The length of the segment corresponds to the projected width of a confidence interval for the least squares mean difference. Segments that fail to cross the 45-degree reference line correspond to significant least squares mean differences.

LS-mean difference plots are produced only for statements with options that are compatible with the display. For example, the following statements request differences against a control level for the A effect, all pairwise differences for the B effect, and the least squares means for the C effect:

```
lsmeans A / diff=control('1') plot=diff;
lsmeans B / diff              plot=diff;
lsmeans C                    plot=diff;
```

The **DIFF=** type in the first statement is incompatible with a display of all pairwise differences.

You can specify the following *diffplot-options*. The **ABS** and **NOABS** options determine the positioning of the line segments in the plot. When the **ABS** option is in effect, and this is the default, all line segments are shown on the same side of the reference line. The **NOABS** option separates comparisons according to the sign of the difference. The **CENTER** option marks the center point for each comparison. This point corresponds to the intersection of two least squares means. The **NOLINES** option suppresses the display of the line segments that represent the confidence bounds for the differences of the least squares means. The **NOLINES** option implies the **CENTER** option. The default is to draw line segments in the upper portion of the plot area without marking the center point.

#### **MEANPLOT**<(meanplot-options)>

requests displays of the least squares means.

The following *meanplot-options* control the display of the least squares means.

#### **ASCENDING**

displays the least squares means in ascending order. This option has no effect if means are sliced or displayed in separate plots.

#### **CL**

displays upper and lower confidence limits for the least squares means. By default, 95% limits are drawn. You can change the confidence level with the **ALPHA=** option. Confidence limits are drawn by default if the **CL** option is specified in the LSMEANS statement.

#### **CLBAND**

displays confidence limits as bands. This option implies the **JOIN** option.

#### **DESCENDING**

displays the least squares means in descending order. This option has no effect if means are sliced or displayed in separate plots.

#### **ILINK**

requests that means (and confidence limits) are displayed on the inverse linked scale.

#### **JOIN**

#### **CONNECT**

connects the least squares means with lines. This option is implied by the **CLBAND** option. If the effect contains nested variables, and a **SLICEBY=** effect contains classification variables that appear as crossed effects, this option is ignored.

#### **SLICEBY=***fixed-effect*

specifies an effect by which to group the means in a single plot. For example, the following statement requests a plot in which the levels of **A** are placed on the horizontal axis and the means that belong to the same level of **B** are joined by lines:

```
lsmeans A*B / plot=meanplot(sliceby=b join);
```



Unless the LS-mean effect contains at least two classification variables, the SLICEBY= option has no effect. The *fixed-effect* does not have to be an effect in your **MODEL** statement, but it must consist entirely of classification variables.

**PLOTBY=***fixed-effect*

specifies an effect by which to break interaction plots into separate displays. For example, the following statement requests for each level of C one plot of the A\*B cell means that are associated with that level of C:

```
lsmeans A*B*C / plot=meanplot(sliceby=b plotby=c clband);
```

In each plot, levels of A are displayed on the horizontal axis, and confidence bands are drawn around the means that share the same level of B.

The PLOTBY= option has no effect unless the LS-mean effect contains at least three classification variables. The *fixed-effect* does not have to be an effect in the **MODEL** statement, but it must consist entirely of classification variables.

**NONE**

requests that no plots be produced.

When LS-mean calculations are adjusted for multiplicity by using the **ADJUST=** option, the plots are adjusted accordingly.

**SINGULAR=***number*

tunes the estimability checking as documented for the **CONTRAST** statement.

**SLICE=***fixed-effect*

**SLICE=**(*fixed-effects*)

specifies effects by which to partition interaction LSMEANS effects. This can produce what are known as tests of simple effects (Winer 1971). For example, suppose that A\*B is significant, and you want to test the effect of A for each level of B. The appropriate LSMEANS statement is

```
lsmeans A*B / slice=B;
```

This statement tests for the simple main effects of A for B, which are calculated by extracting the appropriate rows from the coefficient matrix for the A\*B LS-means and by using them to form an *F* test.

The SLICE option produces *F* tests that test the simultaneous equality of cell means at a fixed level of the slice effect (Schabenberger, Gregoire, and Kong 2000). You can request differences of the least squares means while holding one or more factors at a fixed level with the **SLICEDIFF=** option.

The SLICE option produces a table titled “Tests of Effect Slices.”

**SLICEDIFF=***fixed-effect*

**SLICEDIFF=**(*fixed-effects*)

**SIMPLEDIFF=***fixed-effect*



**SIMPLEDIFF=(fixed-effects)**

requests that differences of simple effects be constructed and tested against zero. Whereas the **SLICE** option extracts multiple rows of the coefficient matrix and forms an  $F$  test, the **SLICEDIFF** option tests pairwise differences of these rows. This enables you to perform multiple comparisons among the levels of one factor at a fixed level of the other factor. For example, assume that, in a balanced design, factors A and B have  $a = 4$  and  $b = 3$  levels, respectively. Consider the following statements:

```
proc glimmix;
  class a b;
  model y = a b a*b;
  lsmeans a*b / slice=a;
  lsmeans a*b / slicediff=a;
run;
```

The first LSMEANS statement produces four  $F$  tests, one per level of A. The first of these tests is constructed by extracting the three rows corresponding to the first level of A from the coefficient matrix for the A\*B interaction. Call this matrix  $\mathbf{L}_{a1}$  and its rows  $\mathbf{l}_{a1}^{(1)}$ ,  $\mathbf{l}_{a1}^{(2)}$ , and  $\mathbf{l}_{a1}^{(3)}$ . The SLICE tests the two-degrees-of-freedom hypothesis

$$H: \begin{cases} \left( \mathbf{l}_{a1}^{(1)} - \mathbf{l}_{a1}^{(2)} \right) \boldsymbol{\beta} = 0 \\ \left( \mathbf{l}_{a1}^{(1)} - \mathbf{l}_{a1}^{(3)} \right) \boldsymbol{\beta} = 0 \end{cases}$$

In a balanced design, where  $\mu_{ij}$  denotes the mean response if A is at level  $i$  and B is at level  $j$ , this hypothesis is equivalent to  $H: \mu_{11} = \mu_{12} = \mu_{13}$ . The **SLICEDIFF** option considers the three rows of  $\mathbf{L}_{a1}$  in turn and performs tests of the difference between pairs of rows. How these differences are constructed depends on the **SLICEDIFFTYPE=** option. By default, all pairwise differences within the subset of  $\mathbf{L}$  are considered; in the example this corresponds to tests of the form

$$\begin{aligned} H: \left( \mathbf{l}_{a1}^{(1)} - \mathbf{l}_{a1}^{(2)} \right) \boldsymbol{\beta} &= 0 \\ H: \left( \mathbf{l}_{a1}^{(1)} - \mathbf{l}_{a1}^{(3)} \right) \boldsymbol{\beta} &= 0 \\ H: \left( \mathbf{l}_{a1}^{(2)} - \mathbf{l}_{a1}^{(3)} \right) \boldsymbol{\beta} &= 0 \end{aligned}$$

In the example, with  $a = 4$  and  $b = 3$ , the second LSMEANS statement produces four sets of least squares means differences. Within each set, factor A is held fixed at a particular level and each set consists of three comparisons.

When the **ADJUST=** option is specified, the GLIMMIX procedure also adjusts the tests for multiplicity. The adjustment is based on the number of comparisons within each level of the **SLICEDIFF=** effect; see the **SLICEDIFFTYPE=** option. The Nelson adjustment is not available for slice differences.

**SLICEDIFFTYPE<=difftype>****SIMPLEDIFFTYPE<=difftype>**

determines the type of simple effect differences produced with the **SLICEDIFF=** option.

The possible values for the *difftype* are ALL, CONTROL, CONTROLL, and CONTROLU. The *difftype* ALL requests all simple effects differences, and it is the default. The *difftype* CONTROL

requests the differences with a control, which, by default, is the first level of each of the specified LSMEANS effects.

To specify which levels of the effects are the controls, list the quoted formatted values in parentheses after the keyword **CONTROL**. For example, if the effects A, B, and C are classification variables, each having three levels (1, 2, and 3), the following LSMEANS statement specifies the (1,3) level of A\*B as the control:

```
lsmeans A*B / slicediff=(A B)
               slicedifftype=control('1' '3');
```

This LSMEANS statement first produces simple effects differences holding the levels of A fixed, and then it produces simple effects differences holding the levels of B fixed. In the former case, level '3' of B serves as the control level. In the latter case, level '1' of A serves as the control.

For multiple effects, the results depend upon the order of the list, and so you should check the output to make sure that the controls are correct.

Two-tailed tests and confidence limits are associated with the **CONTROL** *diff*type. For one-tailed results, use either the **CONTROLL** or **CONTROLU** *diff*type. The **CONTROLL** *diff*type tests whether the noncontrol levels are significantly smaller than the control; the upper confidence limits for the control minus the noncontrol levels are considered to be infinity and are displayed as missing. Conversely, the **CONTROLU** *diff*type tests whether the noncontrol levels are significantly larger than the control; the upper confidence limits for the noncontrol levels minus the control are considered to be infinity and are displayed as missing.

#### **STEPDOWN**<(step-down options)>

requests that multiple comparison adjustments for the *p*-values of LS-mean differences be further adjusted in a step-down fashion. Step-down methods increase the power of multiple comparisons by taking advantage of the fact that a *p*-value will never be declared significant unless all smaller *p*-values are also declared significant. Note that the STEPDOWN adjustment combined with **ADJUST=BON** corresponds to the methods of Holm (1979) and Shaffer's "Method 2" (1986); this is the default. Using step-down-adjusted *p*-values combined with **ADJUST=SIMULATE** corresponds to the method of Westfall (1997).

If the degrees-of-freedom method is **DDFM=KENWARDROGER** or **DDFM=SATTERTHWAITE**, then step-down-adjusted *p*-values are produced only if the **ADJDFE=ROW** option is in effect.

Also, STEPDOWN affects only *p*-values, not confidence limits. For **ADJUST=SIMULATE**, the generalized least squares hybrid approach of Westfall (1997) is employed to increase Monte Carlo accuracy.

You can specify the following *step-down options* in parentheses:

#### **MAXTIME**=*n*

specifies the time (in seconds) to spend computing the maximal logically consistent sequential subsets of equality hypotheses for **TYPE=LOGICAL**. The default is **MAXTIME=60**. If the MAXTIME value is exceeded, the adjusted tests are not computed. When this occurs, you can try increasing the MAXTIME value. However, note that there are common multiple comparisons problems for which this computation requires a huge amount of time—for example, all

pairwise comparisons between more than 10 groups. In such cases, try to use TYPE=FREE (the default) or TYPE=LOGICAL(*n*) for small *n*.

## REPORT

specifies that a report on the step-down adjustment should be displayed, including a listing of the sequential subsets (Westfall 1997) and, for ADJUST=SIMULATE, the step-down simulation results.

## TYPE=LOGICAL(<*n*>)

### TYPE=FREE

If you specify TYPE=LOGICAL, the step-down adjustments are computed by using maximal logically consistent sequential subsets of equality hypotheses (Shaffer 1986, Westfall 1997). Alternatively, for TYPE=FREE, sequential subsets are computed ignoring logical constraints. The TYPE=FREE results are more conservative than those for TYPE=LOGICAL, but they can be much more efficient to produce for many comparisons. For example, it is not feasible to take logical constraints between all pairwise comparisons of more than 10 groups. For this reason, TYPE=FREE is the default.

However, you can reduce the computational complexity of taking logical constraints into account by limiting the depth of the search tree used to compute them, specifying the optional depth parameter as a number *n* in parentheses after TYPE=LOGICAL. As with TYPE=FREE, results for TYPE=LOGICAL(*n*) are conservative relative to the true TYPE=LOGICAL results, but even for TYPE=LOGICAL(0) they can be appreciably less conservative than TYPE=FREE and they are computationally feasible for much larger numbers of comparisons. If you do not specify *n* or if *n* = -1, the full search tree is used.

---

## LSMESTIMATE Statement

```
LSMESTIMATE fixed-effect <'label'> values <divisor=n>
              <,<'label'> values <divisor=n>> <,<...>
              </options>;
```

The LSMESTIMATE statement provides a mechanism for obtaining custom hypothesis tests among the least squares means. In contrast to the hypotheses tested with the ESTIMATE or CONTRAST statements, the LSMESTIMATE statement enables you to form linear combinations of the least squares means, rather than linear combination of fixed-effects parameter estimates and/or random-effects solutions. Multiple-row sets of coefficients are permitted.

The computation of an LSMESTIMATE involves two coefficient matrices. Suppose that the *fixed-effect* has  $n_l$  levels. Then the LS-means are formed as  $\mathbf{L}_1 \hat{\boldsymbol{\beta}}$ , where  $\mathbf{L}_1$  is a  $(n_l \times p)$  coefficient matrix. The  $(k \times n_l)$  coefficient matrix  $\mathbf{K}$  is formed from the *values* that you supply in the  $k$  rows of the LSMESTIMATE statement. The least squares means estimates then represent the  $(k \times 1)$  vector

$$\mathbf{KL}_1 \boldsymbol{\beta} = \mathbf{L} \boldsymbol{\beta}$$

The GLIMMIX procedure supports nonpositional syntax for the coefficients (*values*) in the LSMESTIMATE statement. For details see the section “Positional and Nonpositional Syntax for Contrast Coefficients” on page 2970.

PROC GLIMMIX produces a  $t$  test for each row of coefficients specified in the LSMESTIMATE statement. You can adjust  $p$ -values and confidence intervals for multiplicity with the **ADJUST=** option. You can obtain an  $F$  test of single-row or multirow LSMESTIMATEs with the **FTEST** option.

Note that in contrast to a multirow estimate in the **ESTIMATE** statement, you specify only a single fixed effect in the LSMESTIMATE statement. The row labels are optional and follow the effects specification. For example, the following statements fit a split-split-plot design and compare the average of the third and fourth LS-mean of the whole-plot factor A to the first LS-mean of the factor:

```
proc glimmix;
  class a b block;
  model y = a b a*b / s;
  random int a / sub=block;
  lsestimate A 'a1 vs avg(a3,a4)' 2 0 -1 -1 divisor=2;
run;
```

The order in which coefficients are assigned to the least squares means corresponds to the order in which they are displayed in the “Least Squares Means” table. You can use the **ELSM** option to see how coefficients are matched to levels of the *fixed-effect*.

The optional *divisor=n* specification enables you to assign a separate divisor to each row of the LSMESTIMATE. You can also assign divisor values through the **DIVISOR=** option. See the documentation that follows for the interaction between the two ways of specifying divisors.

Many options of the LSMESTIMATE statement affect the computation of least squares means—for example, the **AT=**, **BYLEVEL**, and **OM** options. See the documentation for the **LSMEANS** statement for details.

You can specify the following options in the LSMESTIMATE statement after a slash (/).

#### **ADJDFE=SOURCE**

#### **ADJDFE=ROW**

specifies how denominator degrees of freedom are determined when  $p$ -values and confidence limits are adjusted for multiple comparisons with the **ADJUST=** option. When you do not specify the ADJDFE= option, or when you specify ADJDFE=SOURCE, the denominator degrees of freedom for multiplicity-adjusted results are the denominator degrees of freedom for the LS-mean effect in the “Type III Tests of Fixed Effects” table.

The ADJDFE=ROW setting is useful if you want multiplicity adjustments to take into account that denominator degrees of freedom are not constant across estimates. This can be the case, for example, when **DDFM=SATTERTHWAITE** or **DDFM=KENWARDROGER** is specified in the **MODEL** statement.

#### **ADJUST=BON**

#### **ADJUST=SCHEFFE**

#### **ADJUST=SIDAK**

#### **ADJUST=SIMULATE**< (*simoptions*) >

#### **ADJUST=T**

requests a multiple comparison adjustment for the  $p$ -values and confidence limits for the LS-mean estimates. The adjusted quantities are produced in addition to the unadjusted  $p$ -values and confidence limits. Adjusted confidence limits are produced if the **CL** or **ALPHA=** option is in effect.

For a description of the adjustments, see Chapter 41, “[The GLM Procedure](#),” and Chapter 60, “[The MULTTEST Procedure](#),” of the *SAS/STAT User’s Guide* as well as the documentation for the [ADJUST=](#) option in the [LSMEANS](#) statement.

Note that not all adjustment methods of the [LSMEANS](#) statement are available for the LSMESTIMATE statement. Multiplicity adjustments in the [LSMEANS](#) statement are designed specifically for differences of least squares means.

If you specify the [STEPDOWN](#) option, the  $p$ -values are further adjusted in a step-down fashion.

**ALPHA=number**

requests that a  $t$ -type confidence interval be constructed for each of the LS-means with confidence level  $1 - \text{number}$ . The value of *number* must be between 0 and 1; the default is 0.05.

**AT variable=value**

**AT (variable-list)=(value-list)**

**AT MEANS**

enables you to modify the values of the covariates used in computing LS-means. See the [AT](#) option in the [LSMEANS](#) statement for details.

**BYLEVEL**

requests that PROC GLIMMIX compute separate margins for each level of the [LSMEANS](#) effect.

The standard LS-means have equal coefficients across classification effects. The [BYLEVEL](#) option changes these coefficients to be proportional to the observed margins. This adjustment is reasonable when you want your inferences to apply to a population that is not necessarily balanced but has the margins observed in the input data set. In this case, the resulting LS-means are actually equal to raw means for fixed-effects models and certain balanced random-effects models, but their estimated standard errors account for the covariance structure that you have specified. If a [WEIGHT](#) statement is specified, PROC GLIMMIX uses weighted margins to construct the LS-means coefficients.

If the [AT](#) option is specified, the [BYLEVEL](#) option disables it.

**CHISQ**

requests that chi-square tests be performed in addition to  $F$  tests, when you request an  $F$  test with the [FTEST](#) option.

**CL**

requests that  $t$ -type confidence limits be constructed for each of the LS-means. If [DDFM=NONE](#), then PROC GLIMMIX uses infinite degrees of freedom for this test, essentially computing a  $z$  interval. The confidence level is 0.95 by default; this can be changed with the [ALPHA=](#) option.

**CORR**

displays the estimated correlation matrix of the linear combination of the least squares means.

**COV**

displays the estimated covariance matrix of the linear combination of the least squares means.

**DF=number**

specifies the degrees of freedom for the  $t$  test and confidence limits. The default is the denominator degrees of freedom taken from the “Type III Tests of Fixed Effects” table corresponding to the LS-means effect.

**DIVISOR=***value-list*

specifies a list of values by which to divide the coefficients so that fractional coefficients can be entered as integer numerators. If you do not specify *value-list*, a default value of 1.0 is assumed. Missing values in the *value-list* are converted to 1.0.

If the number of elements in *value-list* exceeds the number of rows of the estimate, the extra values are ignored. If the number of elements in *value-list* is less than the number of rows of the estimate, the last value in *value-list* is carried forward.

If you specify a row-specific divisor as part of the specification of the estimate row, this value multiplies the corresponding value in the *value-list*. For example, the following statement divides the coefficients in the first row by 8, and the coefficients in the third and fourth row by 3:

```
lsestimate A 'One vs. two' 8 -8 divisor=2,
              'One vs. three' 1 0 -1 ,
              'One vs. four' 3 0 0 -3 ,
              'One vs. five' 3 0 0 0 -3 / divisor=4,.,3;
```

Coefficients in the second row are not altered.

**E**

requests that the **L** coefficients of the estimable function be displayed. These are the coefficients that apply to the fixed-effect parameter estimates. The E option displays the coefficients that you would need to enter in an equivalent **ESTIMATE** statement.

**ELSM**

requests that the **K** matrix coefficients be displayed. These are the coefficients that apply to the LS-means. This option is useful to ensure that you assigned the coefficients correctly to the LS-means.

**EXP**

requests exponentiation of the least squares means estimate. When you model data with the logit link function and the estimate represents a log odds ratio, the EXP option produces an odds ratio. See the section “[Odds and Odds Ratio Estimation](#)” on page 2962 for important details concerning the computation and interpretation of odds and odds ratio results with the GLIMMIX procedure. If you specify the **CL** or **ALPHA=** option, the (adjusted) confidence limits for the estimate are also exponentiated.

**FTEST**< (*joint-test-options*)>**JOINT**< (*joint-test-options*)>

produces an *F* test that jointly tests the rows of the LSMESTIMATE against zero. If the LOWER or UPPER options are in effect or if you specify boundary values with the BOUNDS= suboption, the GLIMMIX procedure computes a simulation-based *p*-value for the constrained joint test. For more information about these simulation-based *p*-values, see the section “[Joint Hypothesis Tests with Complex Alternatives, the Chi-Bar-Square Statistic](#)” on page 462 in Chapter 19, “[Shared Concepts and Topics](#).” You can specify the following *joint-test-options* in parentheses:

**ACC=** $\gamma$ 

specifies the accuracy radius for determining the necessary sample size in the simulation-based approach of Silvapulle and Sen (2004) for tests with order restrictions. The value of  $\gamma$  must be strictly between 0 and 1; the default value is 0.005.

**BOUNDS=***value-list*

specifies boundary values for the estimable linear function. The null value of the hypothesis is always zero. If you specify a positive boundary value  $z$ , the hypotheses are  $H: \theta = 0$  vs.  $H_a: \theta > 0$  with the added constraint that  $\theta < z$ . The same is true for negative boundary values. The alternative hypothesis is then  $H_a: \theta < 0$  subject to the constraint  $\theta > -|z|$ . If you specify a missing value, the hypothesis is assumed to be two-sided. The BOUNDS option enables you to specify sets of one- and two-sided joint hypotheses. If all values in *value-list* are set to missing, the procedure performs a simulation-based  $p$ -value calculation for a two-sided test.

**EPS=** $\epsilon$ 

specifies the accuracy confidence level for determining the necessary sample size in the simulation-based approach of Silvapulle and Sen (2004) for  $F$  tests with order restrictions. The value of  $\epsilon$  must be strictly between 0 and 1; the default value is 0.01.

**LABEL=**'*label*'

enables you to assign a label to the joint test that identifies the results in the "LSMFtest" table. If you do not specify a label, the first non-default label for the LSMESTIMATE rows is used to label the joint test.

**NSAMP=** $n$ 

specifies the number of samples for the simulation-based method of Silvapulle and Sen (2004). If  $n$  is not specified, it is constructed from the values of the ALPHA= $\alpha$ , the ACC= $\gamma$ , and the EPS= $\epsilon$  options. With the default values for  $\gamma$ ,  $\epsilon$ , and  $\alpha$  (0.005, 0.01, and 0.05, respectively), NSAMP=12,604 by default.

**ILINK**

requests that the estimate and its standard error also be reported on the scale of the mean (the inverse linked scale). PROC GLIMMIX computes the value on the mean scale by applying the inverse link to the estimate. The interpretation of this quantity depends on the coefficients that are specified in your LSMESTIMATE statement and the link function. For example, in a model for binary data with a logit link, the following LSMESTIMATE statement computes

$$q = \frac{1}{1 + \exp\{-(\tau_1 - \tau_2)\}}$$

where  $\tau_1$  and  $\tau_2$  are the least squares means associated with the first two levels of the classification effect A:

```
proc glimmix;
  class A;
  model y = A / dist=binary link=logit;
  lsestimate A 1 -1 / ilink;
run;
```

The quantity  $q$  is not the difference of the probabilities associated with the two levels,

$$\pi_1 - \pi_2 = \frac{1}{1 + \exp\{-\tau_1\}} - \frac{1}{1 + \exp\{-\tau_2\}}$$

The standard error of the inversely linked estimate is based on the delta method. If you also specify the CL or ALPHA= option, the GLIMMIX procedure computes confidence intervals for the inversely



linked estimate. These intervals are obtained by applying the inverse link to the confidence intervals on the linked scale.

**JOINT**< (*joint-test-options*) >

is an alias for the **FTEST** option.

**LOWER**

**LOWERTAILED**

requests that the  $p$ -value for the  $t$  test be based only on values that are less than the test statistic. A two-tailed test is the default. A lower-tailed confidence limit is also produced if you specify the **CL** or **ALPHA=** option.

Note that for **ADJUST=SCHEFFE** the one-sided adjusted confidence intervals and one-sided adjusted  $p$ -values are the same as the corresponding two-sided statistics, because this adjustment is based on only the right tail of the  $F$  distribution.

If you request an  $F$  test with the **FTEST** option, then a one-sided left-tailed order restriction is applied to all estimable functions, and the corresponding chi-bar-square statistic of Silvapulle and Sen (2004) is computed in addition to the two-sided, standard  $F$  or chi-square statistic. See the description of the **FTEST** option for information about how to control the computation of the simulation-based chi-bar-square statistic.

**OBSMARGINS**

**OM**

specifies a potentially different weighting scheme for the computation of LS-means coefficients. The standard LS-means have equal coefficients across classification effects; however, the OM option changes these coefficients to be proportional to those found in the input data set. See the **OBSMARGINS** option in the **LSMEANS** statement for further details.

**SINGULAR=***number*

tunes the estimability checking as documented for the **CONTRAST** statement.

**STEPDOWN**< (*step-down-options*) >

requests that multiplicity adjustments for the  $p$ -values of LS-mean estimates be further adjusted in a step-down fashion. Step-down methods increase the power of multiple testing procedures by taking advantage of the fact that a  $p$ -value will never be declared significant unless all smaller  $p$ -values are also declared significant. Note that the STEPDOWN adjustment combined with **ADJUST=BON** corresponds to the methods of Holm (1979) and Shaffer's "Method 2" (1986); this is the default. Using step-down-adjusted  $p$ -values combined with **ADJUST=SIMULATE** corresponds to the method of Westfall (1997).

If the degrees-of-freedom method is **DDFM=KENWARDROGER** or **DDFM=SATTERTHWAITE**, then step-down-adjusted  $p$ -values are produced only if the **ADJDFE=ROW** option is in effect.

Also, the STEPDOWN option affects only  $p$ -values, not confidence limits. For **ADJUST=SIMULATE**, the generalized least squares hybrid approach of Westfall (1997) is employed to increase Monte Carlo accuracy.

You can specify the following *step-down-options* in parentheses:



**MAXTIME=*n***

specifies the time (in seconds) to spend computing the maximal logically consistent sequential subsets of equality hypotheses for TYPE=LOGICAL. The default is MAXTIME=60. If the MAXTIME value is exceeded, the adjusted tests are not computed. When this occurs, you can try increasing the MAXTIME value. However, note that there are common multiple comparisons problems for which this computation requires a huge amount of time—for example, all pairwise comparisons between more than 10 groups. In such cases, try to use TYPE=FREE (the default) or TYPE=LOGICAL(*n*) for small *n*.

**ORDER=PVALUE****ORDER=ROWS**

specifies the order in which the step-down tests are performed. ORDER=PVALUE is the default, with LS-mean estimates being declared significant only if all LS-mean estimates with smaller (unadjusted) *p*-values are significant. If you specify ORDER=ROWS, then significances are evaluated in the order in which they are specified.

**REPORT**

specifies that a report on the step-down adjustment be displayed, including a listing of the sequential subsets (Westfall 1997) and, for ADJUST=SIMULATE, the step-down simulation results.

**TYPE=LOGICAL<(n)>****TYPE=FREE**

If you specify TYPE=LOGICAL, the step-down adjustments are computed by using maximal logically consistent sequential subsets of equality hypotheses (Shaffer 1986 and Westfall 1997). Alternatively, for TYPE=FREE, logical constraints are ignored when sequential subsets are computed. The TYPE=FREE results are more conservative than those for TYPE=LOGICAL, but they can be much more efficient to produce for many estimates. For example, it is not feasible to take logical constraints between all pairwise comparisons of more than about 10 groups. For this reason, TYPE=FREE is the default.

However, you can reduce the computational complexity of taking logical constraints into account by limiting the depth of the search tree used to compute them, specifying the optional depth parameter as a number *n* in parentheses after TYPE=LOGICAL. As with TYPE=FREE, results for TYPE=LOGICAL(*n*) are conservative relative to the true TYPE=LOGICAL results, but even for TYPE=LOGICAL(0), they can be appreciably less conservative than TYPE=FREE, and they are computationally feasible for much larger numbers of estimates. If you do not specify *n* or if *n* = −1, the full search tree is used.

**UPPER****UPPERTAILED**

requests that the *p*-value for the *t* test be based only on values that are greater than the test statistic. A two-tailed test is the default. An upper-tailed confidence limit is also produced if you specify the CL or ALPHA= option.

Note that for ADJUST=SCHEFFE the one-sided adjusted confidence intervals and one-sided adjusted *p*-values are the same as the corresponding two-sided statistics, because this adjustment is based on only the right tail of the *F* distribution.

If you request a joint test with the **FTEST** option, then a one-sided right-tailed order restriction is applied to all estimable functions, and the corresponding chi-bar-square statistic of Silvapulle and Sen (2004) is computed in addition to the two-sided, standard *F* or chi-square statistic. See the **FTEST** option for information about how to control the computation of the simulation-based chi-bar-square statistic.

## MODEL Statement

**MODEL** *response* <(response-options)> = <fixed-effects> </model-options> ;

**MODEL** *events/trials* = <fixed-effects> < /model-options> ;

The MODEL statement is required and names the dependent variable and the fixed effects. The *fixed-effects* determine the **X** matrix of the model (see the section “Notation for the Generalized Linear Mixed Model” for details). The *specification of effects* is the same as in the GLM or MIXED procedure. In contrast to PROC GLM, you do not specify random effects in the MODEL statement. However, in contrast to PROC GLM and PROC MIXED, continuous variables on the left and right side of the MODEL statement can be computed through PROC GLIMMIX *programming statements*.

An intercept is included in the fixed-effects model by default. It can be removed with the **NOINT** option.

The dependent variable can be specified by using either the *response* syntax or the *events/trials* syntax. The *events/trials* syntax is specific to models for binomial data. A binomial( $n, \pi$ ) variable is the sum of  $n$  independent Bernoulli trials with event probability  $\pi$ . Each Bernoulli trial results in either an event or a nonevent (with probability  $1 - \pi$ ). You use the *events/trials* syntax to indicate to the GLIMMIX procedure that the Bernoulli outcomes are grouped. The value of the second variable, *trials*, gives the number  $n$  of Bernoulli trials. The value of the first variable, *events*, is the number of events out of  $n$ . The values of both *events* and (*trials*–*events*) must be nonnegative and the value of trials must be positive. Observations for which these conditions are not met are excluded from the analysis. If the *events/trials* syntax is used, the GLIMMIX procedure defaults to the binomial distribution. The response is then the *events* variable. The *trials* variable is accounted in model fitting as an additional weight. If you use the *response* syntax, the procedure defaults to the normal distribution.

There are two sets of options in the MODEL statement. The *response-options* determine how the GLIMMIX procedure models probabilities for binary and multinomial data. The *model-options* control other aspects of model formation and inference. Table 40.6 summarizes important *response-options* and *model-options*. These are subsequently discussed in detail in alphabetical order by option category.

**Table 40.6** Summary of Important MODEL Statement Options

Option	Description
<b>Response Variable Options</b>	
DESCENDING	reverses the order of response categories
EVENT=	specifies the event category in binary models
ORDER=	specifies the sort order for the response variable
REFERENCE=	specifies the reference category in generalized logit models

**Table 40.6** *continued*

Option	Description
<b>Model Building</b>	
DIST=	specifies the response distribution
LINK=	specifies the link function
NOINT	excludes fixed-effect intercept from model
OFFSET=	specifies the offset variable for linear predictor
<b>Statistical Computations</b>	
ALPHA= $\alpha$	determines the confidence level ( $1 - \alpha$ )
CHISQ	requests chi-square tests
DDF=	specifies the denominator degrees of freedom (list)
DDFM=	specifies the method for computing denominator degrees of freedom
HTYPE=	selects the type of hypothesis test
NOCENTER	suppresses centering and scaling of <b>X</b> columns during the estimation phase
ZETA=	tunes sensitivity in computing Type III functions
<b>Statistical Output</b>	
CL	displays confidence limits for fixed-effects parameter estimates
CORRB	displays the correlation matrix of fixed-effects parameter estimates
COVB	displays the covariance matrix of fixed-effects parameter estimates
COVBI	displays the inverse covariance matrix of fixed-effects parameter estimates
E, E1, E2, E3	displays the <b>L</b> matrix coefficients
INTERCEPT	adds a row for the intercept to test tables
ODDSRATIO	displays odds ratios and confidence limits
SOLUTION	displays fixed-effects parameter estimates (and scale parameter in GLM models)
STDcoef	displays standardized coefficients

## Response Variable Options

Response variable options determine how the GLIMMIX procedure models probabilities for binary and multinomial data.

You can specify the following options by enclosing them in parentheses after the response variable. See the section “[Response-Level Ordering and Referencing](#)” on page 2973 for more detail and examples.

### DESCENDING

#### DESC

reverses the order of the response categories. If both the DESCENDING and ORDER= options are specified, PROC GLIMMIX orders the response categories according to the ORDER= option and then reverses that order.

**EVENT=**'category' | keyword

specifies the event category for the binary response model. PROC GLIMMIX models the probability of the event category. The EVENT= option has no effect when there are more than two response categories. You can specify the value (formatted, if a format is applied) of the event category in quotes, or you can specify one of the following keywords:

**FIRST**

designates the first ordered category as the event. This is the default.

**LAST**

designates the last ordered category as the event.

**ORDER=**DATA | FORMATTED | FREQ | INTERNAL

specifies the sort order for the levels of the response variable. When ORDER=FORMATTED (the default) for numeric variables for which you have supplied no explicit format (that is, for which there is no corresponding FORMAT statement in the current PROC GLIMMIX run or in the DATA step that created the data set), the levels are ordered by their internal (numeric) value. If you specify the ORDER= option in the MODEL statement and the ORDER= option in the PROC GLIMMIX statement, the former takes precedence. The following table shows the interpretation of the ORDER= values:

Value of ORDER=	Levels Sorted By
DATA	order of appearance in the input data set
FORMATTED	external formatted value, except for numeric variables with no explicit format, which are sorted by their unformatted (internal) value
FREQ	descending frequency count; levels with the most observations come first in the order
INTERNAL	unformatted value

By default, ORDER=FORMATTED. For the FORMATTED and INTERNAL values, the sort order is machine dependent.

For more information about sort order, see the chapter on the SORT procedure in the *Base SAS Procedures Guide* and the discussion of BY-group processing in *SAS Language Reference: Concepts*.

**REFERENCE=**'category' | keyword**REF=**'category' | keyword

specifies the reference category for the generalized logit model and the binary response model. For the generalized logit model, each nonreference category is contrasted with the reference category. For the binary response model, specifying one response category as the reference is the same as specifying the other response category as the event category. You can specify the value (formatted if a format is applied) of the reference category in quotes, or you can specify one of the following keywords:

**FIRST**

designates the first ordered category as the reference category.

**LAST**

designates the last ordered category as the reference category. This is the default.

**Model Options****ALPHA=number**

requests that a *t*-type confidence interval be constructed for each of the fixed-effects parameters with confidence level  $1 - \text{number}$ . The value of *number* must be between 0 and 1; the default is 0.05.

**CHISQ**

requests that chi-square tests be performed for all specified effects in addition to the *F* tests. Type III tests are the default; you can produce the Type I and Type II tests by using the **HTYPE=** option.

**CL**

requests that *t*-type confidence limits be constructed for each of the fixed-effects parameter estimates. The confidence level is 0.95 by default; this can be changed with the **ALPHA=** option.

**CORRB**

produces the correlation matrix from the approximate covariance matrix of the fixed-effects parameter estimates.

**COVB<(DETAILS)>**

produces the approximate variance-covariance matrix of the fixed-effects parameter estimates  $\hat{\beta}$ . In a generalized linear mixed model this matrix typically takes the form  $(\mathbf{X}'\hat{\mathbf{V}}^{-1}\mathbf{X})^{-}$  and can be obtained by sweeping the mixed model equations; see the section “[Estimated Precision of Estimates](#)” on page 2929. In a model without random effects, it is obtained from the inverse of the observed or expected Hessian matrix. Which Hessian is used in the computation depends on whether the procedure is in scoring mode (see the **SCORING=** option in the **PROC GLIMMIX** statement) and whether the **EX-PHESSIAN** option is in effect. Note that if you use **EMPIRICAL=** or **DDFM=KENWARDROGER**, the matrix displayed by the COVB option is the empirical (sandwich) estimator or the adjusted estimator, respectively.

The DETAILS suboption of the COVB option enables you to obtain a table of statistics about the covariance matrix of the fixed effects. If an adjusted estimator is used because of the **EMPIRICAL=** or **DDFM=KENWARDROGER** option, the GLIMMIX procedure displays statistics for the adjusted and unadjusted estimators as well as statistics comparing them. This enables you to diagnose, for example, changes in rank (because of an insufficient number of subjects for the empirical estimator) and to assess the extent of the covariance adjustment. In addition, the GLIMMIX procedure then displays the unadjusted (=model-based) covariance matrix of the fixed-effects parameter estimates. For more details, see the section “[Exploring and Comparing Covariance Matrices](#)” on page 2952.

**COVBI**

produces the inverse of the approximate covariance matrix of the fixed-effects parameter estimates.

**DDF=value-list****DF=value-list**

enables you to specify your own denominator degrees of freedom for the fixed effects. The *value-list* specification is a list of numbers or missing values (.) separated by commas. The degrees of freedom

should be listed in the order in which the effects appear in the “Type III Tests of Fixed Effects” table. If you want to retain the default degrees of freedom for a particular effect, use a missing value for its location in the list. For example, the statement assigns 3 denominator degrees of freedom to A and 4.7 to A\*B, while those for B remain the same:

```
model Y = A B A*B / ddf=3, ., 4.7;
```

If you select a degrees-of-freedom method with the **DDFM=** option, then nonmissing, positive values in *value-list* override the degrees of freedom for the particular effect. For example, the statement assigns 3 and 6 denominator degrees of freedom in the test of the A main effect and the A\*B interaction, respectively:

```
model Y = A B A*B / ddf=3, ., 6 ddfm=Satterth;
```

The denominator degrees of freedom for the test for the B effect are determined from a Satterthwaite approximation.

Note that the **DDF=** and **DDFM=** options determine the degrees of freedom in the “Type I Tests of Fixed Effects,” “Type II Tests of Fixed Effects,” and “Type III Tests of Fixed Effects” tables. These degrees of freedom are also used in determining the degrees of freedom in tests and confidence intervals from the **CONTRAST**, **ESTIMATE**, **LSMEANS**, and **LSMESTIMATE** statements. Exceptions from this rule are noted in the documentation for the respective statements.

**DDFM=BETWITHIN**

**DDFM=CONTAIN**

**DDFM=KENWARDROGER<(FIRSTORDER)>**

**DDFM=NONE**

**DDFM=RESIDUAL**

**DDFM=SATTERTHWAITE**

specifies the method for computing the denominator degrees of freedom for the tests of fixed effects resulting from the **MODEL**, **CONTRAST**, **ESTIMATE**, **LSMEANS**, and **LSMESTIMATE** statements.

Table 40.7 table lists syntax aliases for the degrees-of-freedom methods.

**Table 40.7** Aliases for the DDFM= Option

DDFM= Option	Alias
BETWITHIN	BW
CONTAIN	CON
KENWARDROGER	KENROG, KR
RESIDUAL	RES
SATTERTHWAITE	SATTERTH, SAT

The **DDFM=BETWITHIN** option divides the residual degrees of freedom into between-subject and within-subject portions. PROC GLIMMIX then determines whether a fixed effect changes within any subject. If the GLIMMIX procedure does not process the data by subjects, the **DDFM=BETWITHIN**

option has no effect. See the section “[Processing by Subjects](#)” on page 2954 for details. If so, it assigns within-subject degrees of freedom to the effect; otherwise, it assigns the between-subject degrees of freedom to the effect (see Schluchter and Elashoff 1990). If there are multiple within-subject effects containing classification variables, the within-subject degrees of freedom are partitioned into components corresponding to the subject-by-effect interactions.

One exception to the preceding method is the case where you model only R-side covariation with an unstructured covariance matrix ([TYPE=UN](#) option). In this case, all fixed effects are assigned the between-subject degrees of freedom to provide for better small-sample approximations to the relevant sampling distributions. The [DDFM=BETWITHIN](#) method is the default for models with only R-side random effects and a [SUBJECT=](#) option.

The [DDFM=CONTAIN](#) option invokes the *containment method* to compute denominator degrees of freedom, and this method is the default when the model contains G-side random effects. The containment method is carried out as follows: Denote the fixed effect in question *A* and search the G-side random effect list for the effects that *syntactically* contain *A*. For example, the effect *B(A)* contains *A*, but the effect *C* does not, even if it has the same levels as *B(A)*.

Among the random effects that contain *A*, compute their rank contributions to the  $[X \ Z]$  matrix (in order). The denominator degrees of freedom assigned to *A* is the smallest of these rank contributions. If no effects are found, the denominator df for *A* is set equal to the residual degrees of freedom,  $n - \text{rank}[X \ Z]$ . This choice of degrees of freedom is the same as for the tests performed for balanced split-plot designs and should be adequate for moderately unbalanced designs.

**CAUTION:** If you have a *Z* matrix with a large number of columns, the overall memory requirements and the computing time after convergence can be substantial for the containment method. If it is too large, you might want to use a different degrees-of-freedom method, such as [DDFM=RESIDUAL](#), [DDFM=NONE](#), or [DDFM=BETWITHIN](#).

[DDFM=NONE](#) specifies that no denominator degrees of freedom be applied. PROC GLIMMIX then essentially assumes that infinite degrees of freedom are available in the calculation of *p*-values. The *p*-values for *t* tests are then identical to *p*-values derived from the standard normal distribution. In the case of *F* tests, the *p*-values equal those of chi-square tests determined as follows: if  $F_{obs}$  is the observed value of the *F* test with *l* numerator degrees of freedom, then

$$p = \Pr\{F_{l,\infty} > F_{obs}\} = \Pr\{\chi_l^2 > lF_{obs}\}$$

Regardless of the [DDFM=](#) method, you can obtain these chi-square *p*-values with the [CHISQ](#) option in the MODEL statement.

The [DDFM=RESIDUAL](#) option performs all tests by using the residual degrees of freedom,  $n - \text{rank}(X)$ , where *n* is the sum of the frequencies used. It is the default degrees of freedom method for GLMs and overdispersed GLMs.

The [DDFM=KENWARDROGER](#) option applies the (prediction) standard error and degrees-of-freedom correction detailed by Kenward and Roger (1997). This approximation involves inflating the estimated variance-covariance matrix of the fixed and random effects in a manner similar to that of Prasad and Rao (1990), Harville and Jeske (1992), and Kackar and Harville (1984). Satterthwaite-type degrees of freedom are then computed based on this adjustment. By default, the observed information matrix of the covariance parameter estimates is used in the calculations. For covariance structures that have nonzero second derivatives with respect to the covariance parameters, the Kenward-Roger



covariance matrix adjustment includes a second-order term. This term can result in standard error shrinkage. Also, the resulting adjusted covariance matrix can then be indefinite and is not invariant under reparameterization. The FIRSTORDER suboption of the DDFM=KENWARDROGER option eliminates the second derivatives from the calculation of the covariance matrix adjustment. For the case of scalar estimable functions, the resulting estimator is referred to as the Prasad-Rao estimator  $\tilde{m}^{\circ}$  in Harville and Jeske (1992). You can use the [COVB\(DETAILS\)](#) option to diagnose the adjustments made to the covariance matrix of fixed-effects parameter estimates by the GLIMMIX procedure. An application with DDFM=KENWARDROGER is presented in [Example 40.8](#). The following are examples of covariance structures that generally lead to nonzero second derivatives: [TYPE=ANTE\(1\)](#), [TYPE=AR\(1\)](#), [TYPE=ARH\(1\)](#), [TYPE=ARMA\(1,1\)](#), [TYPE=CHOL](#), [TYPE=CSH](#), [TYPE=FA0\(\*q\*\)](#), [TYPE=TOEPH](#), [TYPE=UNR](#), and all [TYPE=SP\(\)](#) structures.

The DDFM=SATTERTHWAITE option performs a general Satterthwaite approximation for the denominator degrees of freedom in a generalized linear mixed model. This method is a generalization of the techniques described in Giesbrecht and Burns (1985), McLean and Sanders (1988), and Fai and Cornelius (1996). The method can also include estimated random effects. The calculations require extra memory to hold *q* matrices that are the size of the mixed model equations, where *q* is the number of covariance parameters. Extra computing time is also required to process these matrices. The Satterthwaite method implemented is intended to produce an accurate *F* approximation; however, the results can differ from those produced by PROC GLM. Also, the small sample properties of this approximation have not been extensively investigated for the various models available with PROC GLIMMIX. Computational details can be found in the section “[Satterthwaite Degrees of Freedom Approximation](#)” on page 2948.

When the asymptotic variance matrix of the covariance parameters is found to be singular, a generalized inverse is used. Covariance parameters with zero variance then do not contribute to the degrees of freedom adjustment for DDFM=SATTERTH and DDFM=KENWARDROGER, and a message is written to the log.

**DISTRIBUTION=keyword**

**DIST=keyword**

**D=keyword**

**ERROR=keyword**

**E=keyword**

specifies the built-in (conditional) probability distribution of the data. If you specify the DIST= option and you do not specify a user-defined link function, a default link function is chosen according to the following table. If you do not specify a distribution, the GLIMMIX procedure defaults to the normal distribution for continuous response variables and to the multinomial distribution for classification or character variables, unless the *events/trial* syntax is used in the MODEL statement. If you choose the *events/trial* syntax, the GLIMMIX procedure defaults to the binomial distribution.

[Table 40.8](#) lists the values of the DIST= option and the corresponding default link functions. For the case of generalized linear models with these distributions, you can find expressions for the log-likelihood functions in the section “[Maximum Likelihood](#)” on page 2920.



**Table 40.8** Keyword Values of the DIST= Option

DIST=	Distribution	Default Link Function	Numeric Value
BETA	beta	logit	12
BINARY	binary	logit	4
BINOMIAL   BIN   B	binomial	logit	3
EXPONENTIAL   EXPO	exponential	log	9
GAMMA   GAM	gamma	log	5
GAUSSIAN   G   NORMAL   N	normal	identity	1
GEOMETRIC   GEOM	geometric	log	8
INVGAUSS   IGAUSSIAN   IG	inverse Gaussian	inverse squared (power(−2) )	6
LOGNORMAL   LOGN	lognormal	identity	11
MULTINOMIAL   MULTI   MULT	multinomial	cumulative logit	NA
NEGBINOMIAL   NEGBIN   NB	negative binomial	log	7
POISSON   POI   P	Poisson	log	2
TCENTRAL   TDIST   T	<i>t</i>	identity	10
BYOBS( <i>variable</i> )	multivariate	varied	NA

Note that the PROC GLIMMIX default link for the gamma or exponential distribution is not the canonical link (the reciprocal link).

The numeric value in the last column of Table 40.8 can be used in combination with DIST=BYOBS. The BYOBS(*variable*) syntax designates a variable whose value identifies the distribution to which an observation belongs. If the variable is numeric, its values must match values in the last column of Table 40.8. If the variable is not numeric, an observation's distribution is identified by the first four characters of the distribution's name in the leftmost column of the table. Distributions whose numeric value is "NA" cannot be used with DIST=BYOBS.

If the variable in BYOBS(*variable*) is a data set variable, it can also be used in the CLASS statement of the GLIMMIX procedure. For example, this provides a convenient method to model multivariate data jointly while varying fixed-effects components across outcomes. Assume that, for example, for each patient, a count and a continuous outcome were observed; the count data are modeled as Poisson data and the continuous data are modeled as gamma variates. The following statements fit a Poisson and a gamma regression model simultaneously:

```
proc sort data=yourdata;
  by patient;
run;
data yourdata;
  set yourdata;
  by patient;
  if first.patient then dist='POIS' else dist='GAMM';
run;
proc glimmix data=yourdata;
  class treatment dist;
  model y = dist treatment*dist / dist=byobs(dist);
run;
```

The two models have separate intercepts and treatment effects. To correlate the outcomes, you can share a random effect between the observations from the same patient:

```
proc glimmix data=yourdata;
  class treatment dist patient;
  model y = dist treatment*dist / dist=byobs(dist);
  random intercept / subject=patient;
run;
```

Or, you could use an R-side correlation structure:

```
proc glimmix data=yourdata;
  class treatment dist patient;
  model y = dist treatment*dist / dist=byobs(dist);
  random _residual_ / subject=patient type=un;
run;
```

Although `DIST=BYOBS(variable)` is used to model multivariate data, you only need a single response variable in PROC GLIMMIX. The responses are in “univariate” form. This allows, for example, different missing value patterns across the responses. It does, however, require that all response variables be numeric.

The default links that are assigned when `DIST=BYOBS` is in effect correspond to the respective default links in [Table 40.8](#).

When you choose `DIST=LOGNORMAL`, the GLIMMIX procedure models the logarithm of the response variable as a normal random variable. That is, the mean and variance are estimated on the logarithmic scale, assuming a normal distribution,  $\log\{Y\} \sim N(\mu, \sigma^2)$ . This enables you to draw on options that require a distribution in the exponential family—for example, by using a scoring algorithm in a GLM. To convert means and variances for  $\log\{Y\}$  into those of  $Y$ , use the relationships

$$\begin{aligned} E[Y] &= \exp\{\mu\} \sqrt{\omega} \\ \text{Var}[Y] &= \exp\{2\mu\} \omega (\omega - 1) \\ \omega &= \exp\{\sigma^2\} \end{aligned}$$

The `DIST=T` option models the data as a shifted and scaled central  $t$  variable. This enables you to model data with heavy-tailed distributions. If  $Y$  denotes the response and  $X$  has a  $t_\nu$  distribution with  $\nu$  degrees of freedom, then PROC GLIMMIX models

$$Y = \mu + \sqrt{\phi} X$$

In this parameterization,  $Y$  has mean  $\mu$  and variance  $\phi\nu/(\nu - 2)$ .

By default,  $\nu = 3$ . You can supply different degrees of freedom for the  $t$  variate as in the following statements:

```
proc glimmix;
  class a b;
  model y = b x b*x / dist=tcentral(9.6);
  random a;
run;
```

The GLIMMIX procedure does not accept values for the degrees of freedom parameter less than 3.0. If the  $t$  distribution is used with the `DIST=BYOBS(variable)` specification, the degrees of freedom are fixed at  $\nu = 3$ . For mixed models where parameters are estimated based on linearization, choosing `DIST=T` instead of `DIST=NORMAL` affects only the residual variance, which decreases by the factor  $\nu/(\nu - 2)$ .

Note that in SAS 9.1, the GLIMMIX procedure modeled  $Y = \mu + \phi^* \sqrt{\frac{\nu-2}{\nu}} X$ . The scale parameter of the parameterizations are related as  $\phi = \phi^* \times \phi^* \times (\nu - 2)/\nu$ .

The `DIST=BETA` option implements the parameterization of the beta distribution in Ferrari and Cribari-Neto (2004). If  $Y$  has a  $\text{beta}(\alpha, \beta)$  density, so that  $E[Y] = \mu = \alpha/(\alpha + \beta)$ , this parameterization uses the variance function  $a(\mu) = \mu(1 - \mu)$  and  $\text{Var}[Y] = a(\mu)/(1 + \phi)$ .

See the section “[Maximum Likelihood](#)” on page 2920 for the log likelihoods of the distributions fitted by the GLIMMIX procedure.

## E

requests that Type I, Type II, and Type III **L** matrix coefficients be displayed for all specified effects.

## E1 | EI

requests that Type I **L** matrix coefficients be displayed for all specified effects.

## E2 | EII

requests that Type II **L** matrix coefficients be displayed for all specified effects.

## E3 | EIII

requests that Type III **L** matrix coefficients be displayed for all specified effects.

## HTYPE=value-list

indicates the type of hypothesis test to perform on the fixed effects. Valid entries for values in the *value-list* are 1, 2, and 3, corresponding to Type I, Type II, and Type III tests. The default value is 3. You can specify several types by separating the values with a comma or a space. The ODS table names are “Tests1,” “Tests2,” and “Tests3” for the Type I, Type II, and Type III tests, respectively.

## INTERCEPT

adds a row to the tables for Type I, II, and III tests corresponding to the overall intercept.

## LINK=keyword

specifies the link function in the generalized linear mixed model. The keywords and their associated built-in link functions are shown in [Table 40.9](#).

**Table 40.9** Built-in Link Functions of the GLIMMIX Procedure

LINK=	Link Function	$g(\mu) = \eta =$	Numeric Value
CUMCLL   CCLL	cumulative complementary log-log	$\log(-\log(1 - \pi))$	NA
CUMLOGIT   CLOGIT	cumulative logit	$\log(\gamma/(1 - \pi))$	NA
CUMLOGLOG	cumulative log-log	$-\log(-\log(\pi))$	NA
CUMPROBIT   CPROBIT	cumulative probit	$\Phi^{-1}(\pi)$	NA

Table 40.9 continued

LINK=	Link Function	$g(\mu) = \eta =$	Numeric Value
CLOGLOG   CLL	complementary log-log	$\log(-\log(1 - \mu))$	5
GLOGIT   GENLOGIT	generalized logit		NA
IDENTITY   ID	identity	$\mu$	1
LOG	log	$\log(\mu)$	4
LOGIT	logit	$\log(\mu/(1 - \mu))$	2
LOGLOG	log-log	$-\log(-\log(\mu))$	6
PROBIT	probit	$\Phi^{-1}(\mu)$	3
POWER( $\lambda$ )   POW( $\lambda$ )	power with exponent $\lambda = \text{number}$	$\begin{cases} \mu^\lambda & \text{if } \lambda \neq 0 \\ \log(\mu) & \text{if } \lambda = 0 \end{cases}$	NA
POWERMINUS2	power with exponent -2	$1/\mu^2$	8
RECIPROCAL   INVERSE	reciprocal	$1/\mu$	7
BYOBS( <i>variable</i> )	varied	varied	NA

For the probit and cumulative probit links,  $\Phi^{-1}(\cdot)$  denotes the quantile function of the standard normal distribution. For the other cumulative links,  $\pi$  denotes a cumulative category probability. The cumulative and generalized logit link functions are appropriate only for the multinomial distribution. When you choose a cumulative link function, PROC GLIMMIX assumes that the data are ordinal. When you specify LINK=GLOGIT, the GLIMMIX procedure assumes that the data are nominal (not ordered).

The numeric value in the rightmost column of Table 40.9 can be used in conjunction with LINK=BYOBS(*variable*). This syntax designates a *variable* whose values identify the link function associated with an observation. If the variable is numeric, its values must match those in the last column of Table 40.9. If the variable is not numeric, an observation's link function is determined by the first four characters of the link's name in the first column. Those link functions whose numeric value is "NA" cannot be used with LINK=BYOBS(*variable*).

You can define your own link function through programming statements. See the section “User-Defined Link or Variance Function” on page 2916 for more information about how to specify a link function. If a user-defined link function is in effect, the specification in the LINK= option is ignored. If you specify neither the LINK= option nor a user-defined link function, then the default link function is chosen according to Table 40.8.

#### LWEIGHT=FIRSTORDER | FIRO

#### LWEIGHT=NONE

#### LWEIGHT=VAR

determines how weights are used in constructing the coefficients for Type I through Type III **L** matrices. The default is LWEIGHT=VAR, and the values of the WEIGHT variable are used in forming crossproduct matrices. If you specify LWEIGHT=FIRO, the weights incorporate the WEIGHT variable as well as the first-order weights of the linearized model. For LWEIGHT=NONE, the **L** matrix coefficients are based on the raw crossproduct matrix, whether a WEIGHT variable is specified or not.

**NOCENTER**

requests that the columns of the **X** matrix are not centered and scaled. By default, the columns of **X** are centered and scaled. Unless the **NOCENTER** option is in effect, **X** is replaced by **X\*** during estimation. The columns of **X\*** are computed as follows:

- In models with an intercept, the intercept column remains the same and the  $j$ th entry in row  $i$  of **X\*** is

$$x_{ij}^* = \frac{x_{ij} - \bar{x}_j}{\sqrt{\sum_{i=1}^n (x_{ij} - \bar{x}_j)^2}}$$

- In models without intercept, no centering takes place and the  $j$ th entry in row  $i$  of **X\*** is

$$x_{ij}^* = \frac{x_{ij}}{\sqrt{\sum_{i=1}^n (x_{ij} - \bar{x}_j)^2}}$$

The effects of centering and scaling are removed when results are reported. For example, if the covariance matrix of the fixed effects is printed with the **COVB** option of the **MODEL** statement, the covariances are reported in terms of the original parameters, not the centered and scaled versions. If you specify the **STDCOE** option, fixed-effects parameter estimates and their standard errors are reported in terms of the standardized (scaled and/or centered) coefficients in addition to the usual results in noncentered form.

**NOINT**

requests that no intercept be included in the fixed-effects model. An intercept is included by default.

**ODDSRATIO**<(odds-ratio-options)>**OR**<(odds-ratio-options)>

requests estimates of odds ratios and their confidence limits, provided the link function is the logit, cumulative logit, or generalized logit. Odds ratios are produced for the following:

- classification main effects, if they appear in the **MODEL** statement
- continuous variables in the **MODEL** statement, unless they appear in an interaction with a classification effect
- continuous variables in the **MODEL** statement at fixed levels of a classification effect, if the **MODEL** statement contains an interaction of the two
- continuous variables in the **MODEL** statement, if they interact with other continuous variables

You can specify the following *odds-ratio-options* to create customized odds ratio results.

**AT** *var-list=value-list*

specifies the reference values for continuous variables in the model. By default, the average value serves as the reference. Consider, for example, the following statements:

```
proc glimmix;
  class A;
  model y = A x A*x / dist=binary oddsratio;
run;
```

Odds ratios for A are based on differences of least squares means for which x is set to its mean. Odds ratios for x are computed by differencing two sets of least squares mean for the A factor. One set is computed at  $x = \bar{x} + 1$ , and the second set is computed at  $x = \bar{x}$ . The following MODEL statement changes the reference value for x to 3:

```
model y = A x A*x / dist=binary
          oddsratio(at x=3);
```

#### DIFF<=difftype>

controls the type of differences for classification main effects. By default, odds ratios compare the odds of a response for level  $j$  of a factor to the odds of the response for the last level of that factor (DIFF=LAST). The DIFF=FIRST option compares the levels against the first level, DIFF=ALL produces odds ratios based on all pairwise differences, and DIFF=NONE suppresses odds ratios for classification main effects.

#### LABEL

displays a label in the “Odds Ratio Estimates” table. The table describes the comparison associated with the table row.

#### UNIT var-list=value-list

specifies the units in which the effects of continuous variable in the model are assessed. By default, odds ratios are computed for a change of one unit from the average. Consider a model with a classification factor A with 4 levels. The following statements produce an “Odds Ratio Estimates” table with 10 rows:

```
proc glimmix;
  class A;
  model y = A x A*x / dist=binary
          oddsratio(diff=all unit x=2);
run;
```

The first  $4 \times 3/2 = 6$  rows correspond to pairwise differences of levels of A. The underlying log odds ratios are computed as differences of A least squares means. In the least squares mean computation the covariate x is set to  $\bar{x}$ . The next four rows compare least squares means for A at  $x = \bar{x} + 2$  and at  $x = \bar{x}$ . You can combine the AT and UNIT options to produce custom odds ratios. For example, the following statements produce an “Odds Ratio Estimates” table with 8 rows:

```
proc glimmix;
  class A;
  model y = A x x*z / dist=binary
          oddsratio(diff=all
                    at x = 3
                    unit x z = 2 4);
run;
```

The first  $4 \times 3/2 = 6$  rows correspond to pairwise differences of levels of A. The underlying log odds ratios are computed as differences of A least squares means. In the least squares mean computation, the covariate x is set to 3, and the covariate x\*z is set to  $3\bar{z}$ . The next odds ratio

measures the effect of a change in  $x$ . It is based on differencing the linear predictor for  $x = 3 + 2$  and  $x^*z = (3 + 2)\bar{z}$  with the linear predictor for  $x = 3$  and  $x^*z = 3\bar{z}$ . The last odds ratio expresses a change in  $z$  by contrasting the linear predictors based on  $x = 3$  and  $x^*z = 3(\bar{z} + 4)$  with the predictor based on  $x = 3$  and  $x^*z = 3\bar{z}$ .

To compute odds and odds ratios for general estimable functions and least squares means, see the [ODDSRATIO](#) option in the [LSMEANS](#) statement and the [EXP](#) options in the [ESTIMATE](#) and [LS-MESTIMATE](#) statements.

For important details concerning interpretation and computation of odds ratios with the GLIMMIX procedure, see the section “[Odds and Odds Ratio Estimation](#)” on page 2962.

#### **OFFSET=***variable*

specifies a variable to be used as an offset for the linear predictor. An offset plays the role of a fixed effect whose coefficient is known to be 1. You can use an offset in a Poisson model, for example, when counts have been obtained in time intervals of different lengths. With a log link function, you can model the counts as Poisson variables with the logarithm of the time interval as the offset variable. The offset variable cannot appear in the [CLASS](#) statement or elsewhere in the MODEL or [RANDOM](#) statement.

#### **REFLINP=***r*

specifies a value for the linear predictor of the reference level in the generalized logit model for nominal data. By default  $r = 0$ .

#### **SOLUTION**

##### **S**

requests that a solution for the fixed-effects parameters be produced. Using notation from the section “[Notation for the Generalized Linear Mixed Model](#)” on page 2792, the fixed-effects parameter estimates are  $\hat{\beta}$ , and their (approximate) estimated standard errors are the square roots of the diagonal elements of  $\widehat{\text{Var}}[\hat{\beta}]$ . This matrix commonly is of the form  $(\mathbf{X}'\hat{\mathbf{V}}^{-1}\mathbf{X})^{-1}$  in GLMMs. You can output this approximate variance matrix with the [COVB](#) option. See the section “[Details: GLIMMIX Procedure](#)” on page 2920 on the construction of  $\hat{\mathbf{V}}$  in the various models.

Along with the estimates and their approximate standard errors, a  $t$  statistic is computed as the estimate divided by its standard error. The degrees of freedom for this  $t$  statistic matches the one appearing in the “Type III Tests of Fixed Effects” table under the effect containing the parameter. If [DDFM=KENWARDROGER](#) or [DDFM=SATTERTHWAITE](#), the degrees of freedom are computed separately for each fixed-effect estimate, unless you override the value for any specific effect with the [DDF=value-list](#) option. The “Pr > |t|” column contains the two-tailed  $p$ -value corresponding to the  $t$  statistic and associated degrees of freedom. You can use the [CL](#) option to request confidence intervals for the fixed-effects parameters; they are constructed around the estimate by using a radius of the standard error times a percentage point from the  $t$  distribution.

#### **STDCOE**

reports solutions for fixed effects in terms of the standardized (scaled and/or centered) coefficients. This option has no effect when the [NOCENTER](#) option is specified or in models for multinomial data.

#### **ZETA=***number*

tunes the sensitivity in forming Type III functions. Any element in the estimable function basis with an absolute value less than *number* is set to 0. The default is  $1\text{E}-8$ .

## NLOPTIONS Statement

**NLOPTIONS** < options > ;

Most models fit with the GLIMMIX procedure typically have one or more nonlinear parameters. Estimation requires nonlinear optimization methods. You can control the optimization through options in the NLOPTIONS statement.

Several estimation methods of the GLIMMIX procedure (**METHOD=RSPL**, **MSPL**, **RMPL**, **MMPL**) are doubly iterative in the following sense. The generalized linear mixed model is approximated by a linear mixed model based on current values of the covariance parameter estimates. The resulting linear mixed model is then fit, which is itself an iterative process (with some exceptions). On convergence, new covariance parameters and fixed-effects estimates are obtained and the approximated linear mixed model is updated. Its parameters are again estimated iteratively. It is thus reasonable to refer to *outer* and *inner* iterations. The outer iterations involve the repeated updates of the linear mixed models, and the inner iterations are the iterative steps that lead to parameter estimates in any given linear mixed model. The NLOPTIONS statement controls the inner iterations. The outer iteration behavior can be controlled with options in the **PROC GLIMMIX** statement, such as the **MAXLMMUPDATE=**, **PCONV=**, and **ABSPCONV=** options. If the estimation method involves a singly iterative approach, then there is no need for the outer cycling and the model is fit in a single optimization controlled by the NLOPTIONS statement (see the section “[Singly or Doubly Iterative Fitting](#)” on page 2976).

The syntax and options of the NLOPTIONS statement are described in the section “[NLOPTIONS Statement](#)” on page 493 of Chapter 19, “[Shared Concepts and Topics](#).”

Note that in a GLMM with pseudo-likelihood estimation, specifying **TECHNIQUE=NONE** has the same effect as specifying the **NOITER** option in the **PARMS** statement. If you estimate the parameters by **METHOD=LAPLACE** or **METHOD=QUAD**, **TECHNIQUE=NONE** applies to the optimization after starting values have been determined.

The GLIMMIX procedure applies the default optimization technique shown in [Table 40.10](#), depending on your model.

**Table 40.10** Default Techniques

Model Family	Setting	TECHNIQUE=
GLM	DIST=NORMAL LINK=IDENTITY	NONE
GLM	otherwise	NEWRAP
GLMM	PARMS NOITER, PL	NONE
GLMM	binary data, PL	NRRIDG
GLMM	otherwise	QUANEW



## OUTPUT Statement

```
OUTPUT < OUT=SAS-data-set >
      < keyword<(keyword-options)> < =name> > . . .
      < keyword<(keyword-options)> < =name> > < / options> ;
```

The OUTPUT statement creates a data set that contains predicted values and residual diagnostics, computed after fitting the model. By default, all variables in the original data set are included in the output data set.

You can use the ID statement to select a subset of the variables from the input data set as well as computed variables for adding to the output data set. If you reassign a data set variable through programming statements, the value of the variable from the input data set supersedes the recomputed value when observations are written to the output data set. If you list the variable in the ID statement, however, PROC GLIMMIX saves the current value of the variable after the programming statements have been executed.

For example, suppose that data set Scores contains the variables score, machine, and person. The following statements fit a model with fixed machine and random person effects. The variable score divided by 100 is assumed to follow an inverse Gaussian distribution. The (conditional) mean and residuals are saved to the data set igaussout. Because no ID statement is given, the variable score in the output data set contains the values from the input data set.

```
proc glimmix;
  class machine person;
  score = score/100;
  p = 4*_linp_;
  model score = machine / dist=invgauss;
  random int / sub=person;
  output out=igaussout pred=p resid=r;
run;
```

On the contrary, the following statements list explicitly which variables to save to the OUTPUT data set. Because the variable score is listed in the ID statement, and is (re-)assigned through programming statements, the values of score saved to the OUTPUT data set are the input values divided by 100.

```
proc glimmix;
  class machine person;
  score = score / 100;
  model score = machine / dist=invgauss;
  random int / sub=person;
  output out=igaussout pred=p resid=r;
  id machine score _xbeta_ _zgamma_;
run;
```

You can specify the following syntax elements in the OUTPUT statement before the slash (/).

**OUT=SAS-data-set**

**DATA=SAS-data-set**

specifies the name of the output data set. If the OUT= (or DATA=) option is omitted, the procedure uses the DATA $n$  convention to name the output data set.

**keyword**<(keyword-options)> <=name>

specifies a statistic to include in the output data set and optionally assigns the variable the name *name*. You can use the *keyword-options* to control which type of a particular statistic to compute. The *keyword-options* can take on the following values:

BLUP	uses the predictors of the random effects in computing the statistic.
ILINK	computes the statistic on the scale of the data.
NOBLUP	does not use the predictors of the random effects in computing the statistic.
NOILINK	computes the statistic on the scale of the link function.

The default is to compute statistics by using BLUPs on the scale of the link function (the linearized scale). For example, the following OUTPUT statements are equivalent:

```
output out=out1 pred=predicted lcl=lower;
```

```
output out=out1 pred(blup noilink)=predicted
               lcl (blup noilink)=lower;
```

If a particular combination of keyword and keyword options is not supported, the statistic is not computed and a message is produced in the SAS log.

A *keyword* can appear multiple times in the OUTPUT statement. Table 40.11 lists the keywords and the default names assigned by the GLIMMIX procedure if you do not specify a *name*. In this table, *y* denotes the observed response, and *p* denotes the linearized pseudo-data. See the section “Pseudo-likelihood Estimation Based on Linearization” on page 2927 for details on notation and the section “Notes on Output Statistics” on page 2983 for further details regarding the output statistics.

**Table 40.11** Keywords for Output Statistics

Keyword	Options	Description	Expression	Name
PREDICTED	Default	Linear predictor	$\hat{\eta} = \mathbf{x}'\hat{\boldsymbol{\beta}} + \mathbf{z}'\hat{\boldsymbol{\gamma}}$	Pred
	NOBLUP	Marginal linear predictor	$\hat{\eta}_m = \mathbf{x}'\hat{\boldsymbol{\beta}}$	PredPA
	ILINK	Predicted mean	$g^{-1}(\hat{\eta})$	PredMu
	NOBLUP ILINK	Marginal mean	$g^{-1}(\hat{\eta}_m)$	PredMuPA
STDERR	Default	Standard deviation of linear predictor	$\sqrt{\text{Var}[\hat{\eta} - \mathbf{z}'\boldsymbol{\gamma}]}$	StdErr
	NOBLUP	Standard deviation of marginal linear predictor	$\sqrt{\text{Var}[\hat{\eta}_m]}$	StdErrPA
	ILINK	Standard deviation of mean	$\sqrt{\text{Var}[g^{-1}(\hat{\eta} - \mathbf{z}'\boldsymbol{\gamma})]}$	StdErr
	NOBLUP ILINK	Standard deviation of marginal mean	$\sqrt{\text{Var}[g^{-1}(\hat{\eta}_m)]}$	StdErrMuPA
RESIDUAL	Default	Residual	$r = p - \hat{\eta}$	Resid
	NOBLUP	Marginal residual	$r_m = p_m - \hat{\eta}_m$	ResidPA

Table 40.11 *continued*

Keyword	Options	Description	Expression	Name
	ILINK	Residual on mean scale	$r_y = y - g^{-1}(\hat{\eta})$	ResidMu
	NOBLUP ILINK	Marginal residual on mean scale	$r_{ym} = y - g^{-1}(\hat{\eta}_m)$	ResidMuPA
PEARSON	Default	Pearson-type residual	$r / \sqrt{\widehat{\text{Var}}[p \boldsymbol{y}]}$	Pearson
	NOBLUP	Marginal Pearson-type residual	$r_m / \sqrt{\widehat{\text{Var}}[p_m]}$	PearsonPA
	ILINK	Conditional Pearson-type mean residual	$r_y / \sqrt{\widehat{\text{Var}}[Y \boldsymbol{y}]}$	PearsonMu
STUDENT	Default	Studentized residual	$r / \sqrt{\widehat{\text{Var}}[r]}$	Student
	NOBLUP	Studentized marginal residual	$r_m / \sqrt{\widehat{\text{Var}}[r_m]}$	StudentPA
LCL	Default	Lower prediction limit for linear predictor		LCL
	NOBLUP	Lower confidence limit for marginal linear predictor		LCLPA
	ILINK	Lower prediction limit for mean		LCLMu
	NOBLUP ILINK	Lower confidence limit for marginal mean		LCLMuPA
UCL	Default	Upper prediction limit for linear predictor		UCL
	NOBLUP	Upper confidence limit for marginal linear predictor		UCLPA
	ILINK	Upper prediction limit for mean		UCLMu
	NOBLUP ILINK	Upper confidence limit for marginal mean		UCLMuPA
VARIANCE	Default	Conditional variance of pseudo-data	$\widehat{\text{Var}}[p \boldsymbol{y}]$	Variance
	NOBLUP	Marginal variance of pseudo-data	$\widehat{\text{Var}}[p_m]$	VariancePA
	ILINK	Conditional variance of response	$\widehat{\text{Var}}[Y \boldsymbol{y}]$	Variance_Dep
	NOBLUP ILINK	Marginal variance of response	$\widehat{\text{Var}}[Y]$	Variance_DepPA

Studentized residuals are computed only on the linear scale (scale of the link), unless the link is the identity, in which case the two scales are equal. The keywords RESIDUAL, PEARSON, STUDENT,

and VARIANCE are not available with the multinomial distribution. You can use the following short-cuts to request statistics: PRED for PREDICTED, STD for STDERR, RESID for RESIDUAL, and VAR for VARIANCE. Output statistics that depend on the marginal variance  $\text{Var}[Y_i]$  are not available with **METHOD=LAPLACE** or **METHOD=QUAD**.

You can specify the following options in the OUTPUT statement after a slash (/).

### ALLSTATS

requests that all statistics are computed. If you do not use a keyword to assign a name, the GLIMMIX procedure uses the default name.

### ALPHA=*number*

determines the coverage probability for two-sided confidence and prediction intervals. The coverage probability is computed as  $1 - \text{number}$ . The value of *number* must be between 0 and 1; the default is 0.05.

### CPSEUDO

changes the way in which marginal residuals are computed when model parameters are estimated by pseudo-likelihood methods. See the section “[Notes on Output Statistics](#)” on page 2983 for details.

### DERIVATIVES

#### DER

adds derivatives of model quantities to the output data set. If, for example, the model fit requires the (conditional) log likelihood of the data, then the DERIVATIVES option writes for each observation the evaluations of the first and second derivatives of the log likelihood with respect to `_LINP_` and `_PHI_` to the output data set. The particular derivatives produced by the GLIMMIX procedure depend on the type of model and the estimation method.

### NOMISS

requests that records be written to the output data only for those observations that were used in the analysis. By default, the GLIMMIX procedure produces output statistics for all observations in the input data set.

### NOUNIQUE

requests that names not be made unique in the case of naming conflicts. By default, the GLIMMIX procedure avoids naming conflicts by assigning a unique name to each output variable. If you specify the NOUNIQUE option, variables with conflicting names are not renamed. In that case, the first variable added to the output data set takes precedence.

### NOVAR

requests that variables from the input data set not be added to the output data set. This option does not apply to variables listed in the **BY** statement or to computed variables listed in the **ID** statement.

### OBSCAT

requests that in models for multinomial data statistics be written to the output data set only for the response level that corresponds to the observed level of the observation.

### SYMBOLS

#### SYM

adds to the output data set computed variables that are defined or referenced in the program.

## PARMS Statement

**PARMS** <(value-list)> ... </options> ;

The PARMS statement specifies initial values for the covariance or scale parameters, or it requests a grid search over several values of these parameters in generalized linear mixed models.

The *value-list* specification can take any of several forms:

$m$	a single value
$m_1, m_2, \dots, m_n$	several values
$m$ to $n$	a sequence where $m$ equals the starting value, $n$ equals the ending value, and the increment equals 1
$m$ to $n$ by $i$	a sequence where $m$ equals the starting value, $n$ equals the ending value, and the increment equals $i$
$m_1, m_2$ to $m_3$	mixed values and sequences

### Using the PARMS Statement with a GLM

If you are fitting a GLM or a GLM with overdispersion, the scale parameters are listed at the end of the “Parameter Estimates” table in the same order as *value-list*. If you specify more than one set of initial values, PROC GLIMMIX uses only the first value listed for each parameter. Grid searches by using scale parameters are not possible for these models, because the fixed effects are part of the optimization.

### Using the PARMS Statement with a GLMM

If you are fitting a GLMM, the *value-list* corresponds to the parameters as listed in the “Covariance Parameter Estimates” table. Note that this order can change depending on whether a residual variance is profiled or not; see the [NOPROFILE](#) option in the [PROC GLIMMIX](#) statement.

If you specify more than one set of initial values, PROC GLIMMIX performs a grid search of the objective function surface and uses the best point on the grid for subsequent analysis. Specifying a large number of grid points can result in long computing times.

### Options in the PARMS Statement

You can specify the following options in the PARMS statement after a slash (/).

**HOLD=***value-list*

specifies which parameter values PROC GLIMMIX should hold equal to the specified values. For example, the following statement constrains the first and third covariance parameters to equal 5 and 2, respectively:

```
parms (5) (3) (2) (3) / hold=1,3;
```

Covariance or scale parameters that are held fixed with the `HOLD=` option are treated as constrained parameters in the optimization. This is different from evaluating the objective function, gradient, and Hessian matrix at known values of the covariance parameters. A constrained parameter introduces a singularity in the optimization process. The covariance matrix of the covariance parameters (see the `ASYCOV` option of the `PROC GLIMMIX` statement) is then based on the projected Hessian matrix. As a consequence, the variance of parameters subjected to a `HOLD=` is zero. Such parameters do not contribute to the computation of denominator degrees of freedom with the `DDFM=KENWARDROGER` and `DDFM=SATTERTHWAITE` methods, for example. If you want to treat the covariance parameters as known, without imposing constraints on the optimization, you should use the `NOITER` option.

When you place a hold on all parameters (or when you specify the `NOITER`) option in a GLMM, you might notice that `PROC GLIMMIX` continues to produce an iteration history. Unless your model is a linear mixed model, several recomputations of the pseudo-response might be required in linearization-based methods to achieve agreement between the pseudo-data and the covariance matrix. In other words, the `GLIMMIX` procedure continues to update the fixed-effects estimates (and random-effects solutions) until convergence is achieved.

In certain models, placing a hold on covariance parameters implies that the procedure processes the parameters in the same order as if the `NOPROFILE` were in effect. This can change the order of the covariance parameters when you place a hold on one or more parameters. Models that are subject to this reordering are those with R-side covariance structures whose scale parameter could be profiled. This includes the `TYPE=CS`, `TYPE=SP`, `TYPE=AR(1)`, `TYPE=TOEP`, and `TYPE=ARMA(1,1)` covariance structures.

#### **LOWERB=***value-list*

enables you to specify lower boundary constraints for the covariance or scale parameters. The *value-list* specification is a list of numbers or missing values (.) separated by commas. You must list the numbers in the same order that `PROC GLIMMIX` uses for the *value-list* in the `PARMS` statement, and each number corresponds to the lower boundary constraint. A missing value instructs `PROC GLIMMIX` to use its default constraint, and if you do not specify numbers for all of the covariance parameters, `PROC GLIMMIX` assumes that the remaining ones are missing.

This option is useful, for example, when you want to constrain the **G** matrix to be positive definite in order to avoid the more computationally intensive algorithms required when **G** becomes singular. The corresponding statements for a random coefficients model are as follows:

```
proc glimmix;
  class person;
  model y = time;
  random int time / type=chol sub=person;
  parms / lowerb=1e-4,.,1e-4;
run;
```

Here, the `TYPE=CHOL` structure is used in order to specify a Cholesky root parameterization for the  $2 \times 2$  unstructured blocks in **G**. This parameterization ensures that the **G** matrix is nonnegative

definite, and the PARMS statement then ensures that it is positive definite by constraining the two diagonal terms to be greater than or equal to  $1E-4$ .

## NOBOUND

requests the removal of boundary constraints on covariance and scale parameters in mixed models. For example, variance components have a default lower boundary constraint of 0, and the NOBOUND option allows their estimates to be negative. See the NOBOUND option in the PROC GLIMMIX statement for further details.

## NOITER

requests that no optimization of the covariance parameters be performed. This option has no effect in generalized linear models.

If you specify the NOITER option, PROC GLIMMIX uses the values for the covariance parameters given in the PARMS statement to perform statistical inferences. Note that the NOITER option is not equivalent to specifying a HOLD= value for all covariance parameters. If you use the NOITER option, covariance parameters are not constrained in the optimization. This prevents singularities that might otherwise occur in the optimization process.

If a residual variance is profiled, the parameter estimates can change from the initial values you provide as the residual variance is recomputed. To prevent an update of the residual variance, combine the NOITER option with the NOPROFILE option in the PROC GLIMMIX statements, as in the following code:

```
proc glimmix noprofile;
  class A B C rep mp sp;
  model y = A | B | C;
  random rep mp sp;
  parms (180) (200) (170) (1000) / noiter;
run;
```

When you specify the NOITER option in a model where parameters are estimated by pseudo-likelihood techniques, you might notice that the GLIMMIX procedure continues to produce an iteration history. Unless your model is a linear mixed model, several recomputations of the pseudo-response might be required in linearization-based methods to achieve agreement between the pseudo-data and the covariance matrix. In other words, the GLIMMIX procedure continues to update the profiled fixed-effects estimates (and random-effects solutions) until convergence is achieved. To prevent these updates, use the MAXLMMUPDATE= option in the PROC GLIMMIX statement. Specifying the NOITER option in the PARMS statement of a GLMM with pseudo-likelihood estimation has the same effect as choosing TECHNIQUE=NONE in the NLOPTIONS statement.

If you want to base initial fixed-effects estimates on the results of fitting a generalized linear model, then you can combine the NOITER option with the TECHNIQUE= option. For example, the following statements determine the starting values for the fixed effects by fitting a logistic model (without random effects) with the Newton-Raphson algorithm:

```

proc glimmix startglm inititer=10;
  class clinic A;
  model y/n = A / link=logit dist=binomial;
  random clinic;
  parms (0.4) / noiter;
  nloptions technique=newwrap;
run;

```

The initial GLM fit stops at convergence or after at most 10 iterations, whichever comes first. The pseudo-data for the linearized GLMM is computed from the GLM estimates. The variance of the Clinic random effect is held constant at 0.4 during subsequent iterations that update the fixed effects only.

If you also want to combine the GLM fixed-effects estimates with known and fixed covariance parameter values without updating the fixed effects, you can add the [MAXLMMUPDATE=0](#) option:

```

proc glimmix startglm inititer=10 maxlmmupdate=0;
  class clinic A;
  model y/n = A / link=logit dist=binomial;
  random clinic;
  parms (0.4) / noiter;
  nloptions technique=newwrap;
run;

```

In a GLMM with parameter estimation by [METHOD=LAPLACE](#) or [METHOD=QUAD](#) the NOITER option also leads to an iteration history, since the fixed-effects estimates are part of the optimization and the PARMS statement places restrictions on only the covariance parameters.

Finally, the NOITER option can be useful if you want to obtain minimum variance quadratic unbiased estimates (with 0 priors), also known as MIVQUE0 estimates (Goodnight 1978b). Because MIVQUE0 estimates are starting values for covariance parameters—unless you provide (*value-list*) in the PARMS statement—the following statements produce MIVQUE0 mixed model estimates:

```

proc glimmix noprofile;
  class A B;
  model y = A;
  random int / subject=B;
  parms / noiter;
run;

```

#### **PARMSDATA=SAS-data-set**

#### **PDATA=SAS-data-set**

reads in covariance parameter values from a SAS data set. The data set should contain the numerical variable ESTIMATE or the numerical variables Covp1–Covpq, where  $q$  denotes the number of covariance parameters.

If the PARMSDATA= data set contains multiple sets of covariance parameters, the GLIMMIX procedure evaluates the initial objective function for each set and commences the optimization step by using the set with the lowest function value as the starting values. For example, the following SAS statements request that the objective function be evaluated for three sets of initial values:



```

data data_covp;
  input covp1-covp4;
  datalines;
  180 200 170 1000
  170 190 160 900
  160 180 150 800
;
proc glimmix;
  class A B C rep mainEU smallEU;
  model yield = A|B|C;
  random rep mainEU smallEU;
  parms / pdata=data_covp;
run;

```

Each set comprises four covariance parameters.

The order of the observations in a data set with the numerical variable Estimate corresponds to the order of the covariance parameters in the “Covariance Parameter Estimates” table. In a GLM, the PARMSDATA= option can be used to set the starting value for the exponential family scale parameter. A grid search is not conducted for GLMs if you specify multiple values.

The PARMSDATA= data set must not contain missing values.

If the GLIMMIX procedure is processing the input data set in **BY** groups, you can add the BY variables to the PARMSDATA= data set. If this data set is sorted by the BY variables, the GLIMMIX procedure matches the covariance parameter values to the current BY group. If the PARMSDATA= data set does not contain all BY variables, the data set is processed in its entirety for every BY group and a message is written to the log. This enables you to provide a single set of starting values across BY groups, as in the following statements:

```

data data_covp;
  input covp1-covp4;
  datalines;
  180 200 170 1000
;
proc glimmix;
  class A B C rep mainEU smallEU;
  model yield = A|B|C;
  random rep mainEU smallEU;
  parms / pdata=data_covp;
  by year;
run;

```

The same set of starting values is used for each value of the year variable.

#### **UPPERB=value-list**

enables you to specify upper boundary constraints on the covariance parameters. The *value-list* specification is a list of numbers or missing values (.) separated by commas. You must list the numbers in the same order that PROC GLIMMIX uses for the *value-list* in the PARMS statement, and each number corresponds to the upper boundary constraint. A missing value instructs PROC GLIMMIX to

use its default constraint. If you do not specify numbers for all of the covariance parameters, PROC GLIMMIX assumes that the remaining ones are missing.

# RANDOM Statement

**RANDOM** *random-effects* </ options> ;

Using notation from “Notation for the Generalized Linear Mixed Model” on page 2792, the RANDOM statement defines the **Z** matrix of the mixed model, the random effects in the **y** vector, the structure of **G**, and the structure of **R**.

The **Z** matrix is constructed exactly like the **X** matrix for the fixed effects, and the **G** matrix is constructed to correspond to the effects constituting **Z**. The structures of **G** and **R** are defined by using the **TYPE=** option described on page 2901. The random effects can be classification or continuous effects, and multiple RANDOM statements are possible.

Some reserved keywords have special significance in the *random-effects* list. You can specify INTERCEPT (or INT) as a random effect to indicate the intercept. PROC GLIMMIX does not include the intercept in the RANDOM statement by default as it does in the MODEL statement. You can specify the \_RESIDUAL\_ keyword (or RESID, RESIDUAL, \_RESID\_) before the option slash (/) to indicate a residual-type (R-side) random component that defines the **R** matrix. Basically, the \_RESIDUAL\_ keyword takes the place of the *random-effect* if you want to specify R-side variances and covariance structures. These keywords take precedence over variables in the data set with the same name. If your data or the covariance structure requires that an effect is specified, you can use the RESIDUAL option to instruct the GLIMMIX procedure to model the R-side variances and covariances.

In order to add an overdispersion component to the variance function, simply specify a single residual random component. For example, the following statements fit a polynomial Poisson regression model with overdispersion. The variance function  $a(\mu) = \mu$  is replaced by  $\phi a(\mu)$ :

```
proc glimmix;
  model count = x x*x / dist=poisson;
  random _residual_;
run;
```

Table 40.12 summarizes important options in the RANDOM statement. All options are subsequently discussed in alphabetical order.

**Table 40.12** Summary of Important RANDOM Statement Options

Option	Description
<b>Construction of Covariance Structure</b>	
GCOORD=	determines coordinate association for G-side spatial structures with repeat levels
GROUP=	varies covariance parameters by groups
LDATA=	specifies a data set with coefficient matrices for <b>TYPE= LIN</b>
NOFULLZ	eliminates columns in <b>Z</b> corresponding to missing values
RESIDUAL	designates a covariance structure as R-side

**Table 40.12** *continued*

Option	Description
SUBJECT=	identifies the subjects in the model
TYPE=	specifies the covariance structure
<b>Mixed Model Smoothing</b>	
KNOTINFO	displays spline knots
KNOTMAX=	specifies the upper limit for knot construction
KNOTMETHOD	specifies the method for constructing knots for radial smoother and penalized B-splines
KNOTMIN=	specifies the lower limit for knot construction
<b>Statistical Output</b>	
ALPHA= $\alpha$	determines the confidence level ( $1 - \alpha$ )
CL	requests confidence limits for predictors of random effects
G	displays the estimated <b>G</b> matrix
GC	displays the Cholesky root (lower) of the estimated <b>G</b> matrix
GCI	displays the inverse Cholesky root (lower) of the estimated <b>G</b> matrix
GCORR	displays the correlation matrix that corresponds to the estimated <b>G</b> matrix
GI	displays the inverse of the estimated <b>G</b> matrix
SOLUTION	displays solutions $\hat{\boldsymbol{\gamma}}$ of the G-side random effects
V	displays blocks of the estimated <b>V</b> matrix
VC	displays the lower-triangular Cholesky root of blocks of the estimated <b>V</b> matrix
VCI	displays the inverse Cholesky root of blocks of the estimated <b>V</b> matrix
VCORR	displays the correlation matrix corresponding to blocks of the estimated <b>V</b> matrix
VI	displays the inverse of the blocks of the estimated <b>V</b> matrix

You can specify the following options in the RANDOM statement after a slash (/).

**ALPHA=number**

requests that a *t*-type confidence interval with confidence level  $1 - \text{number}$  be constructed for the predictors of G-side random effects in this statement. The value of *number* must be between 0 and 1; the default is 0.05. Specifying the ALPHA= option implies the CL option.

**CL**

requests that *t*-type confidence limits be constructed for each of the predictors of G-side random effects in this statement. The confidence level is 0.95 by default; this can be changed with the ALPHA= option. The CL option implies the SOLUTION option.

**G**

requests that the estimated **G** matrix be displayed for G-side random effects associated with this RANDOM statement. PROC GLIMMIX displays blanks for values that are 0.

**GC**

displays the lower-triangular Cholesky root of the estimated **G** matrix for G-side random effects.

**GCI**

displays the inverse Cholesky root of the estimated **G** matrix for G-side random effects.

**GCOORD=LAST****GCOORD=FIRST****GCOORD=MEAN**

determines how the GLIMMIX procedure associates coordinates for **TYPE=SP()** covariance structures with effect levels for G-side random effects. In these covariance structures, you specify one or more variables that identify the coordinates of a data point. The levels of classification variables, on the other hand, can occur multiple times for a particular subject. For example, in the following statements the same level of **A** can occur multiple times, and the associated values of **x** might be different:

```
proc glimmix;
  class A B;
  model y = B;
  random A / type=sp(pow) (x);
run;
```

The **GCOORD=LAST** option determines the coordinates for a level of the random effect from the last observation associated with the level. Similarly, the **GCOORD=FIRST** and **GCOORD=MEAN** options determine the coordinate from the first observation and from the average of the observations. Observations not used in the analysis are not considered in determining the first, last, or average coordinate. The default is **GCOORD=LAST**.

**GCORR**

displays the correlation matrix that corresponds to the estimated **G** matrix for G-side random effects.

**GI**

displays the inverse of the estimated **G** matrix for G-side random effects.

**GROUP=effect****GRP=effect**

identifies groups by which to vary the covariance parameters. Each new level of the grouping effect produces a new set of covariance parameters. Continuous variables and computed variables are permitted as group effects. PROC GLIMMIX does not sort by the values of the continuous variable; rather, it considers the data to be from a new group whenever the value of the continuous variable changes from the previous observation. Using a continuous variable decreases execution time for models with a large number of groups and also prevents the production of a large “Class Levels Information” table.

Specifying a **GROUP** effect can greatly increase the number of estimated covariance parameters, which can adversely affect the optimization process.

**KNOTINFO**

displays the number and coordinates of the knots as determined by the **KNOTMETHOD=** option.

**KNOTMAX=number-list**

provides upper limits for the values of random effects used in the construction of knots for **TYPE=RSMOOTH**. The items in *number-list* correspond to the random effects of the radial smooth. If the **KNOTMAX=** option is not specified, or if the value associated with a particular random effect is set to missing, the maximum is based on the values in the data set for **KNOTMETHOD=EQUAL** or **KNOTMETHOD=KDTREE**, and is based on the values in the knot data set for **KNOTMETHOD=DATA**.

**KNOTMETHOD=KDTREE<(tree-options)>****KNOTMETHOD=EQUAL<(number-list)>****KNOTMETHOD=DATA(SAS-data-set)**

determines the method of constructing knots for the radial smoother fit with the **TYPE=RSMOOTH** covariance structure and the **TYPE=PSPLINE** covariance structure.

Unless you select the **TYPE=RSMOOTH** or **TYPE=PSPLINE** covariance structure, the **KNOTMETHOD=** option has no effect. The default for **TYPE=RSMOOTH** is **KNOTMETHOD=KDTREE**. For **TYPE=PSPLINE**, only equally spaced knots are used and you can use the optional *numberlist* argument of **KNOTMETHOD=EQUAL** to determine the number of interior knots for **TYPE=PSPLINE**.

**Knot Construction for TYPE=RSMOOTH**

PROC GLIMMIX fits a low-rank smoother, meaning that the number of knots is considerably less than the number of observations. By default, PROC GLIMMIX determines the knot locations based on the vertices of a *k-d* tree (Friedman, Bentley, and Finkel 1977; Cleveland and Grosse 1991). The *k-d* tree is a tree data structure that is useful for efficiently determining the *m* nearest neighbors of a point. The *k-d* tree also can be used to obtain a grid of points that adapts to the configuration of the data. The process starts with a hypercube that encloses the values of the random effects. The space is then partitioned recursively by splitting cells at the median of the data in the cell for the random effect. The procedure is repeated for all cells that contain more than a specified number of points, *b*. The value *b* is called the bucket size.

The *k-d* tree is thus a division of the data into cells such that cells representing leaf nodes contain at most *b* values. You control the building of the *k-d* tree through the **BUCKET= tree-option**. You control the construction of knots from the cell coordinates of the tree with the other options as follows.

**BUCKET=number**

determines the bucket size *b*. A larger bucket size will result in fewer knots. For *k-d* trees in more than one dimension, the correspondence between bucket size and number of knots is difficult to determine. It depends on the data configuration and on other suboptions. In the multivariate case, you might need to try out different bucket sizes to obtain the desired number of knots. The default value of *number* is 4 for univariate trees (a single random effect) and  $\lfloor 0.1n \rfloor$  in the multidimensional case.

**KNOTTYPE=type**

specifies whether the knots are based on vertices of the tree cells or the centroid. The two possible values of *type* are **VERTEX** and **CENTER**. The default is **KNOTTYPE=VERTEX**. For multidimensional smoothing, such as smoothing across irregularly shaped spatial domains,

the `KNOTTYPE=CENTER` option is useful to move knot locations away from the bounding hypercube toward the convex hull.

### NEAREST

specifies that knot coordinates are the coordinates of the nearest neighbor of either the centroid or vertex of the cell, as determined by the `KNOTTYPE=` suboption.

### TREEINFO

displays details about the construction of the  $k$ - $d$  tree, such as the cell splits and the split values.

See the section “[Knot Selection](#)” on page 2958 for a detailed example of how the specification of the bucket size translates into the construction of a  $k$ - $d$  tree and the spline knots.

The `KNOTMETHOD=EQUAL` option enables you to define a regular grid of knots. By default, PROC GLIMMIX constructs 10 knots for one-dimensional smooths and 5 knots in each dimension for smoothing in higher dimensions. You can specify a different number of knots with the optional *number-list*. Missing values in the *number-list* are replaced with the default values. A minimum of two knots in each dimension is required. For example, the following statements use a rectangular grid of 35 knots, five knots for `x1` combined with seven knots for `x2`:

```
proc glimmix;
  model y=;
  random x1 x2 / type=rsmooth knotmethod=equal(5 7);
run;
```

When you use the `NOFIT` option in the `PROC GLIMMIX` statement, the GLIMMIX procedure computes the knots but does not fit the model. This can be useful if you want to compare knot selections with different suboptions of `KNOTMETHOD=KDTREE`. Suppose you want to determine the number of knots based on a particular bucket size. The following statements compute and display the knots in a bivariate smooth, constructed from nearest neighbors of the vertices of a  $k$ - $d$  tree with bucket size 10:

```
proc glimmix nofit;
  model y = Latitude Longitude;
  random Latitude Longitude / type=rsmooth
                           knotmethod=kdtree(knottype=vertex
                           nearest bucket=10) knotinfo;
run;
```

You can specify a data set that contains variables whose values give the knot coordinates with the `KNOTMETHOD=DATA` option. The data set must contain numeric variables with the same name as the radial smoothing *random-effects*. PROC GLIMMIX uses only the unique knot coordinates in the knot data set. This option is useful to provide knot coordinates different from those that can be produced from a  $k$ - $d$  tree. For example, in spatial problems where the domain is irregularly shaped, you might want to determine knots by a space-filling algorithm. The following SAS statements invoke the OPTEX procedure to compute 45 knots that uniformly cover the convex hull of the data locations (see Chapter 30, “Introduction to the OPTEX Procedure,” (*SAS/QC User’s Guide*) and Chapter 31, “Details of the OPTEX Procedure,” (*SAS/QC User’s Guide*) for details about the OPTEX procedure).

```

proc optex coding=none;
  model latitude longitude / noint;
  generate n=45 criterion=u method=m_fedorov;
  output out=knotdata;
run;
proc glimmix;
  model y = Latitude Longitude;
  random Latitude Longitude / type=rsmooth
                        knotmethod=data(knotdata);
run;

```

### Knot Construction for TYPE=PSPLINE

Only evenly spaced knots are supported when you fit penalized B-splines with the GLIMMIX procedure. For the **TYPE=PSPLINE** covariance structure, the *numberlist* argument specifies the number  $m$  of interior knots, the default is  $m = 10$ . Suppose that  $x_{(1)}$  and  $x_{(n)}$  denote the smallest and largest values, respectively. For a B-spline of degree  $d$  (de Boor 2001), the interior knots are supplemented with  $d$  exterior knots below  $x_{(1)}$  and  $\max\{1, d\}$  exterior knots above  $x_{(n)}$ . PROC GLIMMIX computes the location of these  $m + d + \max\{1, d\}$  knots as follows. Let  $\delta_x = (x_{(n)} - x_{(1)})/(m + 1)$ , then interior knots are placed at

$$x_{(1)} + j\delta_x, \quad j = 1, \dots, m$$

The exterior knots are also evenly spaced with step size  $\delta_x$  and start at  $x_{(1)} \pm 100$  times the machine epsilon. At least one interior knot is required.

#### **KNOTMIN=***number-list*

provides lower limits for the values of random effects used in the construction of knots for **TYPE=RSMOOTH**. The items in *number-list* correspond to the random effects of the radial smooth. If the KNOTMIN= option is not specified, or if the value associated with a particular random effect is set to missing, the minimum is based on the values in the data set for **KNOTMETHOD=EQUAL** or **KNOTMETHOD=KDTREE**, and is based on the values in the knot data set for **KNOTMETHOD=DATA**.

#### **LDATA=SAS-data-set**

reads the coefficient matrices  $\mathbf{A}_1, \dots, \mathbf{A}_q$  for the **TYPE=LIN( $q$ )** option. You can specify the LDATA= data set in a sparse or dense form. In the sparse form the data set must contain the numeric variables Parm, Row, Col, and Value. The Parm variable contains the indices  $i = 1, \dots, q$  of the  $\mathbf{A}_i$  matrices. The Row and Col variables identify the position within a matrix and the Value variable contains the matrix element. Values not specified for a particular row and column are set to zero. Missing values are allowed in the Value column of the LDATA= data set; these values are also replaced by zeros. The sparse form is particularly useful if the  $\mathbf{A}$  matrices have only a few nonzero elements.

In the dense form the LDATA= data set contains the numeric variables Parm and Row (with the same function as above), in addition to the numeric variables Col1–Col $q$ . If you omit one or more of the Col1–Col $q$  variables from the data set, zeros are assumed for the respective rows and columns of the  $\mathbf{A}$  matrix. Missing values for Col1–Col $q$  are ignored in the dense form.

The GLIMMIX procedure assumes that the matrices  $\mathbf{A}_1, \dots, \mathbf{A}_q$  are symmetric. In the sparse LDATA= form you do not need to specify off-diagonal elements in position  $(i, j)$  and  $(j, i)$ . One of them is sufficient. Row-column indices are converted in both storage forms into positions in lower triangular storage. If you specify multiple values in row  $\max\{i, j\}$  and column  $\min\{i, j\}$  of a particular matrix, only the last value is used. For example, assume you are specifying elements of a  $4 \times 4$  matrix. The lower triangular storage of matrix  $\mathbf{A}_3$  defined by

```
data ldata;
  input parm row col value;
  datalines;
3  2  1  2
3  1  2  5
;
```

is

$$\begin{bmatrix} 0 & & & \\ 5 & 0 & & \\ 0 & 0 & 0 & \\ 0 & 0 & 0 & 0 \end{bmatrix}$$

### NOFULLZ

eliminates the columns in  $\mathbf{Z}$  corresponding to missing levels of random effects involving CLASS variables. By default, these columns are included in  $\mathbf{Z}$ . It is sufficient to specify the NOFULLZ option on any G-side RANDOM statement.

### RESIDUAL

#### RSIDE

specifies that the random effects listed in this statement be R-side effects. You use the RESIDUAL option in the RANDOM statement if the nature of the covariance structure requires you to specify an effect. For example, if it is necessary to order the columns of the R-side AR(1) covariance structure by the time variable, you can use the RESIDUAL option as in the following statements:

```
class time id;
random time / subject=id type=ar(1) residual;
```

### SOLUTION

#### S

requests that the solution  $\hat{\boldsymbol{\gamma}}$  for the random-effects parameters be produced, if the statement defines G-side random effects.

The numbers displayed in the Std Err Pred column of the “Solution for Random Effects” table are not the standard errors of the  $\hat{\boldsymbol{\gamma}}$  displayed in the Estimate column; rather, they are the square roots of the prediction errors  $\hat{\boldsymbol{\gamma}}_i - \boldsymbol{\gamma}_i$ , where  $\hat{\boldsymbol{\gamma}}_i$  is the predictor of the  $i$ th random effect and  $\boldsymbol{\gamma}_i$  is the  $i$ th random effect. In pseudo-likelihood methods that are based on linearization, these EBLUPs are the estimated best linear unbiased predictors in the linear mixed pseudo-model. In models fit by maximum likelihood by using the Laplace approximation or by using adaptive quadrature, the SOLUTION option displays the empirical Bayes estimates (EBE) of  $\boldsymbol{\gamma}_i$ .



**SUBJECT=effect****SUB=effect**

identifies the subjects in your generalized linear mixed model. Complete independence is assumed across subjects. Specifying a subject effect is equivalent to nesting all other effects in the RANDOM statement within the subject effect.

Continuous variables and computed variables are permitted with the SUBJECT= option. PROC GLIMMIX does not sort by the values of the continuous variable but considers the data to be from a new subject whenever the value of the continuous variable changes from the previous observation. Using a continuous variable can decrease execution time for models with a large number of subjects and also prevents the production of a large “Class Levels Information” table.

**TYPE=covariance-structure**

specifies the covariance structure of **G** for G-side effects and the covariance structure of **R** for R-side effects.

Although a variety of structures are available, many applications call for either simple diagonal (TYPE=VC) or unstructured covariance matrices. The TYPE=VC (variance components) option is the default structure, and it models a different variance component for each random effect. It is recommended to model unstructured covariance matrices in terms of their Cholesky parameterization (TYPE=CHOL) rather than TYPE=UN.

If you want different covariance structures in different parts of **G**, you must use multiple RANDOM statements with different TYPE= options.

Valid values for *covariance-structure* are as follows. Examples are shown in Table 40.14.

The variances and covariances in the formulas that follow in the TYPE= descriptions are expressed in terms of generic random variables  $\xi_i$  and  $\xi_j$ . They represent the G-side random effects or the residual random variables for which the **G** or **R** matrices are constructed.

**ANTE(1)**

specifies a first-order ante-dependence structure (Kenward 1987; Patel 1991) parameterized in terms of variances and correlation parameters. If  $t$  ordered random variables  $\xi_1, \dots, \xi_t$  have a first-order ante-dependence structure, then each  $\xi_j$ ,  $j > 1$ , is independent of all other  $\xi_k$ ,  $k < j$ , given  $\xi_{j-1}$ . This Markovian structure is characterized by its inverse variance matrix, which is tridiagonal. Parameterizing an ANTE(1) structure for a random vector of size  $t$  requires  $2t - 1$  parameters: variances  $\sigma_1^2, \dots, \sigma_t^2$  and  $t - 1$  correlation parameters  $\rho_1, \dots, \rho_{t-1}$ . The covariances among random variables  $\xi_i$  and  $\xi_j$  are then constructed as

$$\text{Cov}[\xi_i, \xi_j] = \sqrt{\sigma_i^2 \sigma_j^2} \prod_{k=i}^{j-1} \rho_k$$

PROC GLIMMIX constrains the correlation parameters to satisfy  $|\rho_k| < 1$ ,  $\forall k$ . For variable-order ante-dependence models see Macchiavelli and Arnold (1994).

**AR(1)**

specifies a first-order autoregressive structure,

$$\text{Cov}[\xi_i, \xi_j] = \sigma^2 \rho^{|i^* - j^*|}$$

The values  $i^*$  and  $j^*$  are derived for the  $i$ th and  $j$ th observations, respectively, and are not necessarily the observation numbers. For example, in the following statements the values correspond to the class levels for the time effect of the  $i$ th and  $j$ th observation within a particular subject:

```
proc glimmix;
  class time patient;
  model y = x x*x;
  random time / sub=patient type=ar(1);
run;
```

PROC GLIMMIX imposes the constraint  $|\rho| < 1$  for stationarity.

### ARH(1)

specifies a heterogeneous first-order autoregressive structure,

$$\text{Cov}[\xi_i, \xi_j] = \sqrt{\sigma_i^2 \sigma_j^2} \rho^{|i^* - j^*|}$$

with  $|\rho| < 1$ . This covariance structure has the same correlation pattern as the TYPE=AR(1) structure, but the variances are allowed to differ.

### ARMA(1,1)

specifies the first-order autoregressive moving-average structure,

$$\text{Cov}[\xi_i, \xi_j] = \begin{cases} \sigma^2 & i = j \\ \sigma^2 \gamma \rho^{|i^* - j^*| - 1} & i \neq j \end{cases}$$

Here,  $\rho$  is the autoregressive parameter,  $\gamma$  models a moving-average component, and  $\sigma^2$  is a scale parameter. In the notation of Fuller (1976, p. 68),  $\rho = \theta_1$  and

$$\gamma = \frac{(1 + b_1 \theta_1)(\theta_1 + b_1)}{1 + b_1^2 + 2b_1 \theta_1}$$

The example in Table 40.14 and  $|b_1| < 1$  imply that

$$b_1 = \frac{\beta - \sqrt{\beta^2 - 4\alpha^2}}{2\alpha}$$

where  $\alpha = \gamma - \rho$  and  $\beta = 1 + \rho^2 - 2\gamma\rho$ . PROC GLIMMIX imposes the constraints  $|\rho| < 1$  and  $|\gamma| < 1$  for stationarity, although for some values of  $\rho$  and  $\gamma$  in this region the resulting covariance matrix is not positive definite. When the estimated value of  $\rho$  becomes negative, the computed covariance is multiplied by  $\cos(\pi d_{ij})$  to account for the negativity.

### CHOL<(q)>

specifies an unstructured variance-covariance matrix parameterized through its Cholesky root. This parameterization ensures that the resulting variance-covariance matrix is at least positive semidefinite. If all diagonal values are nonzero, it is positive definite. For example, a  $2 \times 2$  unstructured covariance matrix can be written as

$$\text{Var}[\xi] = \begin{bmatrix} \theta_1 & \theta_{12} \\ \theta_{12} & \theta_2 \end{bmatrix}$$

Without imposing constraints on the three parameters, there is no guarantee that the estimated variance matrix is positive definite. Even if  $\theta_1$  and  $\theta_2$  are nonzero, a large value for  $\theta_{12}$  can lead to a negative eigenvalue of  $\text{Var}[\xi]$ . The Cholesky root of a positive definite matrix  $\mathbf{A}$  is a lower triangular matrix  $\mathbf{C}$  such that  $\mathbf{C}\mathbf{C}' = \mathbf{A}$ . The Cholesky root of the above  $2 \times 2$  matrix can be written as

$$\mathbf{C} = \begin{bmatrix} \alpha_1 & 0 \\ \alpha_{12} & \alpha_2 \end{bmatrix}$$

The elements of the unstructured variance matrix are then simply  $\theta_1 = \alpha_1^2$ ,  $\theta_{12} = \alpha_1\alpha_{12}$ , and  $\theta_2 = \alpha_{12}^2 + \alpha_2^2$ . Similar operations yield the generalization to covariance matrices of higher orders.

For example, the following statements model the covariance matrix of each subject as an unstructured matrix:

```
proc glimmix;
  class sub;
  model y = x;
  random _residual_ / subject=sub type=un;
run;
```

The next set of statements accomplishes the same, but the estimated  $\mathbf{R}$  matrix is guaranteed to be nonnegative definite:

```
proc glimmix;
  class sub;
  model y = x;
  random _residual_ / subject=sub type=chol;
run;
```

The GLIMMIX procedure constrains the diagonal elements of the Cholesky root to be positive. This guarantees a unique solution when the matrix is positive definite.

The optional order parameter  $q > 0$  determines how many bands below the diagonal are modeled. Elements in the lower triangular portion of  $\mathbf{C}$  in bands higher than  $q$  are set to zero. If you consider the resulting covariance matrix  $\mathbf{A} = \mathbf{C}\mathbf{C}'$ , then the order parameter has the effect of zeroing all off-diagonal elements that are at least  $q$  positions away from the diagonal.

Because of its good computational and statistical properties, the Cholesky root parameterization is generally recommended over a completely unstructured covariance matrix (TYPE=UN). However, it is computationally slightly more involved.

## CS

specifies the compound-symmetry structure, which has constant variance and constant covariance

$$\text{Cov}[\xi_i, \xi_j] = \begin{cases} \phi + \sigma & i = j \\ \sigma & i \neq j \end{cases}$$

The compound symmetry structure arises naturally with nested random effects, such as when subsampling error is nested within experimental error. The models constructed with the following two sets of GLIMMIX statements have the same marginal variance matrix, provided  $\sigma$  is positive:

```

proc glimmix;
  class block A;
  model y = block A;
  random block*A / type=vc;
run;

proc glimmix;
  class block A;
  model y = block A;
  random _residual_ / subject=block*A
                    type=cs;
run;

```

In the first case, the block\*A random effect models the G-side experimental error. Because the distribution defaults to the normal, the  $\mathbf{R}$  matrix is of form  $\phi\mathbf{I}$  (see Table 40.15), and  $\phi$  is the subsampling error variance. The marginal variance for the data from a particular experimental unit is thus  $\sigma_{b*a}^2\mathbf{J} + \phi\mathbf{I}$ . This matrix is of compound symmetric form.

Hierarchical random assignments or selections, such as subsampling or split-plot designs, give rise to compound symmetric covariance structures. This implies exchangeability of the observations on the subunit, leading to constant correlations between the observations. Compound symmetric structures are thus usually not appropriate for processes where correlations decline according to some metric, such as spatial and temporal processes.

Note that R-side compound-symmetry structures do not impose any constraint on  $\sigma$ . You can thus use an R-side TYPE=CS structure to emulate a variance-component model with unbounded estimate of the variance component.

### CSH

specifies the heterogeneous compound-symmetry structure, which is an equi-correlation structure but allows for different variances

$$\text{Cov}[\xi_i, \xi_j] = \begin{cases} \sqrt{\sigma_i^2 \sigma_j^2} & i = j \\ \rho \sqrt{\sigma_i^2 \sigma_j^2} & i \neq j \end{cases}$$

### FA( $q$ )

specifies the factor-analytic structure with  $q$  factors (Jennrich and Schluchter 1986). This structure is of the form  $\mathbf{\Lambda}\mathbf{\Lambda}' + \mathbf{D}$ , where  $\mathbf{\Lambda}$  is a  $t \times q$  rectangular matrix and  $\mathbf{D}$  is a  $t \times t$  diagonal matrix with  $t$  different parameters. When  $q > 1$ , the elements of  $\mathbf{\Lambda}$  in its upper-right corner (that is, the elements in the  $i$ th row and  $j$ th column for  $j > i$ ) are set to zero to fix the rotation of the structure.

### FA0( $q$ )

specifies a factor-analytic structure with  $q$  factors of the form  $\text{Var}[\boldsymbol{\xi}] = \mathbf{\Lambda}\mathbf{\Lambda}'$ , where  $\mathbf{\Lambda}$  is a  $t \times q$  rectangular matrix and  $t$  is the dimension of  $\mathbf{Y}$ . When  $q > 1$ ,  $\mathbf{\Lambda}$  is a lower triangular matrix. When  $q < t$ —that is, when the number of factors is less than the dimension of the matrix—this structure is nonnegative definite but not of full rank. In this situation, you can use it to approximate an unstructured covariance matrix.

**HF**

specifies a covariance structure that satisfies the general Huynh-Feldt condition (Huynh and Feldt 1970). For a random vector with  $t$  elements, this structure has  $t + 1$  positive parameters and covariances

$$\text{Cov}[\xi_i, \xi_j] = \begin{cases} \sigma_i^2 & i = j \\ 0.5(\sigma_i^2 + \sigma_j^2) - \lambda & i \neq j \end{cases}$$

A covariance matrix  $\Sigma$  generally satisfies the Huynh-Feldt condition if it can be written as  $\Sigma = \tau \mathbf{1}' + \mathbf{1} \tau' + \lambda \mathbf{I}$ . The preceding parameterization chooses  $\tau_i = 0.5(\sigma_i^2 - \lambda)$ . Several simpler covariance structures give rise to covariance matrices that also satisfy the Huynh-Feldt condition. For example, TYPE=CS, TYPE=VC, and TYPE=UN(1) are nested within TYPE=HF. You can use the COVTEST statement to test the HF structure against one of these simpler structures. Note also that the HF structure is nested within an unstructured covariance matrix.

The TYPE=HF covariance structure can be sensitive to the choice of starting values and the default MIVQUE(0) starting values can be poor for this structure; you can supply your own starting values with the PARMS statement.

**LIN( $q$ )**

specifies a general linear covariance structure with  $q$  parameters. This structure consists of a linear combination of known matrices that you input with the LDATA= option. Suppose that you want to model the covariance of a random vector of length  $t$ , and further suppose that  $\mathbf{A}_1, \dots, \mathbf{A}_q$  are symmetric ( $t \times t$ ) matrices constructed from the information in the LDATA= data set. Then,

$$\text{Cov}[\xi_i, \xi_j] = \sum_{k=1}^q \theta_k [\mathbf{A}_k]_{ij}$$

where  $[\mathbf{A}_k]_{ij}$  denotes the element in row  $i$ , column  $j$  of matrix  $\mathbf{A}_k$ .

Linear structures are very flexible and general. You need to exercise caution to ensure that the variance matrix is positive definite. Note that PROC GLIMMIX does not impose boundary constraints on the parameters  $\theta_1, \dots, \theta_k$  of a general linear covariance structure. For example, if classification variable A has 6 levels, the following statements fit a variance component structure for the random effect without boundary constraints:

```
data ldata;
  retain parm 1 value 1;
  do row=1 to 6; col=row; output; end;
run;

proc glimmix data=MyData;
  class A B;
  model Y = B;
  random A / type=lin(1) ldata=ldata;
run;
```

**PSPLINE<(options)>**

requests that PROC GLIMMIX form a B-spline basis and fits a penalized B-spline (P-spline,

Eilers and Marx 1996) with random spline coefficients. This covariance structure is available only for G-side random effects and only a single continuous random effect can be specified with TYPE=PSPLINE. As for TYPE=RSMOOTH, PROC GLIMMIX forms a modified  $\mathbf{Z}$  matrix and fits a mixed model in which the random variables associated with the columns of  $\mathbf{Z}$  are independent with a common variance. The  $\mathbf{Z}$  matrix is constructed as follows.

Denote as  $\tilde{\mathbf{Z}}$  the  $(n \times K)$  matrix of B-splines of degree  $d$  and denote as  $\mathbf{D}_r$  the  $(K - r \times K)$  matrix of  $r$ th-order differences. For example, for  $K = 5$ ,

$$\mathbf{D}_1 = \begin{bmatrix} 1 & -1 & 0 & 0 & 0 \\ 0 & 1 & -1 & 0 & 0 \\ 0 & 0 & 1 & -1 & 0 \\ 0 & 0 & 0 & 1 & -1 \end{bmatrix}$$

$$\mathbf{D}_2 = \begin{bmatrix} 1 & -2 & 1 & 0 & 0 \\ 0 & 1 & -2 & 1 & 0 \\ 0 & 0 & 1 & -2 & 1 \end{bmatrix}$$

$$\mathbf{D}_3 = \begin{bmatrix} 1 & -3 & 3 & -1 & 0 \\ 0 & 1 & -3 & 3 & -1 \end{bmatrix}$$

Then, the  $\mathbf{Z}$  matrix used in fitting the mixed model is the  $(n \times K - r)$  matrix

$$\mathbf{Z} = \tilde{\mathbf{Z}}(\mathbf{D}_r' \mathbf{D}_r)^{-1} \mathbf{D}_r'$$

The construction of the B-spline knots is controlled with the [KNOTMETHOD=](#) EQUAL( $m$ ) option and the [DEGREE=](#) $d$  suboption of TYPE=PSPLINE. The total number of knots equals the number  $m$  of equally spaced interior knots plus  $d$  knots at the low end and  $\max\{1, d\}$  knots at the high end. The number of columns in the B-spline basis equals  $K = m + d + 1$ . By default, the interior knots exclude the minimum and maximum of the random-effect values and are based on  $m - 1$  equally spaced intervals. Suppose  $x_{(1)}$  and  $x_{(n)}$  are the smallest and largest random-effect values; then interior knots are placed at

$$x_{(1)} + j(x_{(n)} - x_{(1)})/(m + 1), \quad j = 1, \dots, m$$

In addition,  $d$  evenly spaced exterior knots are placed below  $x_{(1)}$  and  $\max\{d, 1\}$  exterior knots are placed above  $x_{(n)}$ . The exterior knots are evenly spaced and start at  $x_{(1)} \pm 100$  times the machine epsilon. For example, based on the defaults  $d = 3$ ,  $r = 3$ , the following statements lead to 26 total knots and 21 columns in  $\mathbf{Z}$ ,  $m = 20$ ,  $K = m + d + 1 = 24$ ,  $K - r = 21$ :

```
proc glimmix;
  model y = x;
  random x / type=pspline knotmethod=equal(20);
run;
```

Details about the computation and properties of B-splines can be found in de Boor (2001).

You can extend or limit the range of the knots with the [KNOTMIN=](#) and [KNOTMAX=](#) options. [Table 40.13](#) lists some of the parameters that control this covariance type and their relationships.

**Table 40.13** P-Spline Parameters

Parameter	Description
$d$	Degree of B-spline, default $d = 3$
$r$	Order of differencing in construction of $\mathbf{D}_r$ , default $r = 3$
$m$	Number of interior knots, default $m = 10$
$m + d + \max\{1, d\}$	Total number of knots
$K = m + d + 1$	Number of columns in B-spline basis
$K - r$	Number of columns in $\mathbf{Z}$

You can specify the following *options* for TYPE=PSPLINE:

DEGREE= $d$  specifies the degree of the B-spline. The default is  $d = 3$ .

DIFFORDER= $r$  specifies the order of the differencing matrix  $\mathbf{D}_r$ . The default and maximum is  $r = 3$ .

#### RSMOOTH<(m | NOLOG)>

specifies a radial smoother covariance structure for G-side random effects. This results in an approximate low-rank thin-plate spline where the smoothing parameter is obtained by the estimation method selected with the METHOD= option of the PROC GLIMMIX statement. The smoother is based on the automatic smoother in Ruppert, Wand, and Carroll (2003, Chapter 13.4–13.5), but with a different method of selecting the spline knots. See the section “Radial Smoothing Based on Mixed Models” on page 2956 for further details about the construction of the smoother and the knot selection.

Radial smoothing is possible in one or more dimensions. A univariate smoother is obtained with a single random effect, while multiple random effects in a RANDOM statement yield a multivariate smoother. Only continuous random effects are permitted with this covariance structure. If  $n_r$  denotes the number of continuous random effects in the RANDOM statement, then the covariance structure of the random effects  $\boldsymbol{\gamma}$  is determined as follows. Suppose that  $\mathbf{z}_i$  denotes the vector of random effects for the  $i$ th observation. Let  $\boldsymbol{\tau}_k$  denote the  $(n_r \times 1)$  vector of knot coordinates,  $k = 1, \dots, K$ , and  $K$  is the total number of knots. The Euclidean distance between the knots is computed as

$$d_{kp} = \|\boldsymbol{\tau}_k - \boldsymbol{\tau}_p\| = \sqrt{\sum_{j=1}^{n_r} (\tau_{jk} - \tau_{jp})^2}$$

and the distance between knots and effects is computed as

$$h_{ik} = \|\mathbf{z}_i - \boldsymbol{\tau}_k\| = \sqrt{\sum_{j=1}^{n_r} (z_{ij} - \tau_{jk})^2}$$

The  $\mathbf{Z}$  matrix for the GLMM is constructed as

$$\mathbf{Z} = \tilde{\mathbf{Z}}\boldsymbol{\Omega}^{-1/2}$$

where the  $(n \times K)$  matrix  $\tilde{\mathbf{Z}}$  has typical element

$$[\tilde{\mathbf{Z}}]_{ik} = \begin{cases} h_{ik}^p & n_r \text{ odd} \\ h_{ik}^p \log\{h_{ik}\} & n_r \text{ even} \end{cases}$$

and the  $(K \times K)$  matrix  $\mathbf{\Omega}$  has typical element

$$[\mathbf{\Omega}]_{kp} = \begin{cases} d_{kp}^p & n_r \text{ odd} \\ d_{kp}^p \log\{d_{kp}\} & n_r \text{ even} \end{cases}$$

The exponent in these expressions equals  $p = 2m - n_r$ , where the optional value  $m$  corresponds to the derivative penalized in the thin-plate spline. A larger value of  $m$  will yield a smoother fit. The GLIMMIX procedure requires  $p > 0$  and chooses by default  $m = 2$  if  $n_r < 3$  and  $m = n_r/2 + 1$  otherwise. The NOLOG option removes the  $\log\{h_{ik}\}$  and  $\log\{d_{kp}\}$  terms from the computation of the  $\tilde{\mathbf{Z}}$  and  $\mathbf{\Omega}$  matrices when  $n_r$  is even; this yields invariance under rescaling of the coordinates.

Finally, the components of  $\boldsymbol{\gamma}$  are assumed to have equal variance  $\sigma_r^2$ . The “smoothing parameter”  $\lambda$  of the low-rank spline is related to the variance components in the model,  $\lambda^2 = f(\phi, \sigma_r^2)$ . See Ruppert, Wand, and Carroll (2003) for details. If the conditional distribution does not provide a scale parameter  $\phi$ , you can add a single R-side residual parameter.

The knot selection is controlled with the **KNOTMETHOD=** option. The GLIMMIX procedure selects knots automatically based on the vertices of a  $k$ - $d$  tree or reads knots from a data set that you supply. See the section “[Radial Smoothing Based on Mixed Models](#)” on page 2956 for further details on radial smoothing in the GLIMMIX procedure and its connection to a mixed model formulation.

## SIMPLE

is an alias for TYPE=VC.

## SP(EXP)(*c-list*)

models an exponential spatial or temporal covariance structure, where the covariance between two observations depends on a distance metric  $d_{ij}$ . The *c-list* contains the names of the numeric variables used as coordinates to determine distance. For a stochastic process in  $R^k$ , there are  $k$  elements in *c-list*. If the  $(k \times 1)$  vectors of coordinates for observations  $i$  and  $j$  are  $\mathbf{c}_i$  and  $\mathbf{c}_j$ , then PROC GLIMMIX computes the Euclidean distance

$$d_{ij} = \|\mathbf{c}_i - \mathbf{c}_j\| = \sqrt{\sum_{m=1}^k (c_{mi} - c_{mj})^2}$$

The covariance between two observations is then

$$\text{Cov}[\xi_i, \xi_j] = \sigma^2 \exp\{-d_{ij}/\alpha\}$$

The parameter  $\alpha$  is *not* what is commonly referred to as the range parameter in geostatistical applications. The practical range of a (second-order stationary) spatial process is the distance  $d^{(p)}$  at which the correlations fall below 0.05. For the SP(EXP) structure, this distance is  $d^{(p)} = 3\alpha$ . PROC GLIMMIX constrains  $\alpha$  to be positive.



**SP(GAU)(*c-list*)**

models a gaussian covariance structure,

$$\text{Cov}[\xi_i, \xi_j] = \sigma^2 \exp\{-d_{ij}^2/\alpha^2\}$$

See TYPE=SP(EXP) for the computation of the distance  $d_{ij}$ . The parameter  $\alpha$  is related to the range of the process as follows. If the practical range  $d^{(p)}$  is defined as the distance at which the correlations fall below 0.05, then  $d^{(p)} = \sqrt{3}\alpha$ . PROC GLIMMIX constrains  $\alpha$  to be positive. See TYPE=SP(EXP) for the computation of the distance  $d_{ij}$  from the variables specified in *c-list*.

**SP(MAT)(*c-list*)**

models a covariance structure in the Matérn class of covariance functions (Matérn 1986). The covariance is expressed in the parameterization of Handcock and Stein (1993) and Handcock and Wallis (1994); it can be written as

$$\text{Cov}[\xi_i, \xi_j] = \sigma^2 \frac{1}{\Gamma(\nu)} \left( \frac{d_{ij} \sqrt{\nu}}{\rho} \right)^\nu 2K_\nu \left( \frac{2d_{ij} \sqrt{\nu}}{\rho} \right)$$

The function  $K_\nu$  is the modified Bessel function of the second kind of (real) order  $\nu > 0$ . The smoothness (continuity) of a stochastic process with covariance function in the Matérn class increases with  $\nu$ . This class thus enables data-driven estimation of the smoothness properties of the process. The covariance is identical to the exponential model for  $\nu = 0.5$  (TYPE=SP(EXP)(*c-list*)), while for  $\nu = 1$  the model advocated by Whittle (1954) results. As  $\nu \rightarrow \infty$ , the model approaches the gaussian covariance structure (TYPE=SP(GAU)(*c-list*)).

Note that the MIXED procedure offers covariance structures in the Matérn class in two parameterizations, TYPE=SP(MATERN) and TYPE=SP(MATHSW). The TYPE=SP(MAT) in the GLIMMIX procedure is equivalent to TYPE=SP(MATHSW) in the MIXED procedure.

Computation of the function  $K_\nu$  and its derivatives is numerically demanding; fitting models with Matérn covariance structures can be time-consuming. Good starting values are essential.

**SP(POW)(*c-list*)**

models a power covariance structure,

$$\text{Cov}[\xi_i, \xi_j] = \sigma^2 \rho^{d_{ij}}$$

where  $\rho \geq 0$ . This is a reparameterization of the exponential structure, TYPE=SP(EXP). Specifically,  $\log\{\rho\} = -1/\alpha$ . See TYPE=SP(EXP) for the computation of the distance  $d_{ij}$  from the variables specified in *c-list*. When the estimated value of  $\rho$  becomes negative, the computed covariance is multiplied by  $\cos(\pi d_{ij})$  to account for the negativity.

**SP(POWA)(*c-list*)**

models an anisotropic power covariance structure in  $k$  dimensions, provided that the coordinate list *c-list* has  $k$  elements. If  $c_{im}$  denotes the coordinate for the  $i$ th observation of the  $m$ th variable in *c-list*, the covariance between two observations is given by

$$\text{Cov}[\xi_i, \xi_j] = \sigma^2 \rho_1^{|c_{i1}-c_{j1}|} \rho_2^{|c_{i2}-c_{j2}|} \dots \rho_k^{|c_{ik}-c_{jk}|}$$

Note that for  $k = 1$ , TYPE=SP(POWA) is equivalent to TYPE=SP(POW), which is itself a reparameterization of TYPE=SP(EXP). When the estimated value of  $\rho_m$  becomes negative, the computed covariance is multiplied by  $\cos(\pi |c_{im} - c_{jm}|)$  to account for the negativity.

**SP(SPH)(*c-list*)**

models a spherical covariance structure,

$$\text{Cov}[\xi_i, \xi_j] = \begin{cases} \sigma^2 \left\{ 1 - \frac{3d_{ij}}{2\alpha} + \frac{1}{2} \left( \frac{d_{ij}}{\alpha} \right)^3 \right\} & d_{ij} \leq \alpha \\ 0 & d_{ij} > \alpha \end{cases}$$

The spherical covariance structure has a true range parameter. The covariances between observations are exactly zero when their distance exceeds  $\alpha$ . See TYPE=SP(EXP) for the computation of the distance  $d_{ij}$  from the variables specified in *c-list*.

**TOEP**

models a Toeplitz covariance structure. This structure can be viewed as an autoregressive structure with order equal to the dimension of the matrix,

$$\text{Cov}[\xi_i, \xi_j] = \begin{cases} \sigma^2 & i = j \\ \sigma_{|i-j|} & i \neq j \end{cases}$$

**TOEP(*q*)**

specifies a banded Toeplitz structure,

$$\text{Cov}[\xi_i, \xi_j] = \begin{cases} \sigma^2 & i = j \\ \sigma_{|i-j|} & |i - j| < q \end{cases}$$

This can be viewed as a moving-average structure with order equal to  $q - 1$ . The specification TYPE=TOEP(1) is the same as  $\sigma^2 \mathbf{I}$ , and it can be useful for specifying the same variance component for several effects.

**TOEPH<(q)>**

models a Toeplitz covariance structure. The correlations of this structure are banded as the TOEP or TOEP(*q*) structures, but the variances are allowed to vary:

$$\text{Cov}[\xi_i, \xi_j] = \begin{cases} \sigma_i^2 & i = j \\ \rho_{|i-j|} \sqrt{\sigma_i^2 \sigma_j^2} & i \neq j \end{cases}$$

The correlation parameters satisfy  $|\rho_{|i-j|}| < 1$ . If you specify the optional value *q*, the correlation parameters with  $|i - j| \geq q$  are set to zero, creating a banded correlation structure. The specification TYPE=TOEPH(1) results in a diagonal covariance matrix with heterogeneous variances.

**UN<(q)>**

specifies a completely general (unstructured) covariance matrix parameterized directly in terms of variances and covariances,

$$\text{Cov}[\xi_i, \xi_j] = \sigma_{ij}$$

The variances are constrained to be nonnegative, and the covariances are unconstrained. This structure is not constrained to be nonnegative definite in order to avoid nonlinear constraints; however, you can use the TYPE=CHOL structure if you want this constraint to be imposed by a Cholesky factorization. If you specify the order parameter *q*, then PROC GLIMMIX estimates only the first *q* bands of the matrix, setting elements in all higher bands equal to 0.

**UNR<(q)>**

specifies a completely general (unstructured) covariance matrix parameterized in terms of variances and correlations,

$$\text{Cov}[\xi_i, \xi_j] = \sigma_i \sigma_j \rho_{ij}$$

where  $\sigma_i$  denotes the standard deviation and the correlation  $\rho_{ij}$  is zero when  $i = j$  and when  $|i - j| \geq q$ , provided the order parameter  $q$  is given. This structure fits the same model as the TYPE=UN( $q$ ) option, but with a different parameterization. The  $i$ th variance parameter is  $\sigma_i^2$ . The parameter  $\rho_{ij}$  is the correlation between the  $i$ th and  $j$ th measurements; it satisfies  $|\rho_{ij}| < 1$ . If you specify the order parameter  $q$ , then PROC GLIMMIX estimates only the first  $q$  bands of the matrix, setting all higher bands equal to zero.

**VC**

specifies standard variance components and is the default structure for both G-side and R-side covariance structures. In a G-side covariance structure, a distinct variance component is assigned to each effect. In an R-side structure TYPE=VC is usually used only to add overdispersion effects or with the GROUP= option to specify a heterogeneous variance model.

**Table 40.14** Covariance Structure Examples

Description	Structure	Example
Variance Components	VC (default)	$\begin{bmatrix} \sigma_B^2 & 0 & 0 & 0 \\ 0 & \sigma_B^2 & 0 & 0 \\ 0 & 0 & \sigma_{AB}^2 & 0 \\ 0 & 0 & 0 & \sigma_{AB}^2 \end{bmatrix}$
Compound Symmetry	CS	$\begin{bmatrix} \sigma + \phi & \sigma & \sigma & \sigma \\ \sigma & \sigma + \phi & \sigma & \sigma \\ \sigma & \sigma & \sigma + \phi & \sigma \\ \sigma & \sigma & \sigma & \sigma + \phi \end{bmatrix}$
Heterogeneous CS	CSH	$\begin{bmatrix} \sigma_1^2 & \sigma_1 \sigma_2 \rho & \sigma_1 \sigma_3 \rho & \sigma_1 \sigma_4 \rho \\ \sigma_2 \sigma_1 \rho & \sigma_2^2 & \sigma_2 \sigma_3 \rho & \sigma_2 \sigma_4 \rho \\ \sigma_3 \sigma_1 \rho & \sigma_3 \sigma_2 \rho & \sigma_3^2 & \sigma_3 \sigma_4 \rho \\ \sigma_4 \sigma_1 \rho & \sigma_4 \sigma_2 \rho & \sigma_4 \sigma_3 \rho & \sigma_4^2 \end{bmatrix}$
First-Order Autoregressive	AR(1)	$\sigma^2 \begin{bmatrix} 1 & \rho & \rho^2 & \rho^3 \\ \rho & 1 & \rho & \rho^2 \\ \rho^2 & \rho & 1 & \rho \\ \rho^3 & \rho^2 & \rho & 1 \end{bmatrix}$
Heterogeneous AR(1)	ARH(1)	$\begin{bmatrix} \sigma_1^2 & \sigma_1 \sigma_2 \rho & \sigma_1 \sigma_3 \rho^2 & \sigma_1 \sigma_4 \rho^3 \\ \sigma_2 \sigma_1 \rho & \sigma_2^2 & \sigma_2 \sigma_3 \rho & \sigma_2 \sigma_4 \rho^2 \\ \sigma_3 \sigma_1 \rho^2 & \sigma_3 \sigma_2 \rho & \sigma_3^2 & \sigma_3 \sigma_4 \rho \\ \sigma_4 \sigma_1 \rho^3 & \sigma_4 \sigma_2 \rho & \sigma_4 \sigma_3 \rho & \sigma_4^2 \end{bmatrix}$
Unstructured	UN	$\begin{bmatrix} \sigma_1^2 & \sigma_{21} & \sigma_{31} & \sigma_{41} \\ \sigma_{21} & \sigma_2^2 & \sigma_{32} & \sigma_{42} \\ \sigma_{31} & \sigma_{32} & \sigma_3^2 & \sigma_{43} \\ \sigma_{41} & \sigma_{42} & \sigma_{43} & \sigma_4^2 \end{bmatrix}$

Table 40.14 continued

Description	Structure	Example
Banded Main Diagonal	UN(1)	$\begin{bmatrix} \sigma_1^2 & 0 & 0 & 0 \\ 0 & \sigma_2^2 & 0 & 0 \\ 0 & 0 & \sigma_3^2 & 0 \\ 0 & 0 & 0 & \sigma_4^2 \end{bmatrix}$
Unstructured Correlations	UNR	$\begin{bmatrix} \sigma_1^2 & \sigma_1\sigma_2\rho_{21} & \sigma_1\sigma_3\rho_{31} & \sigma_1\sigma_4\rho_{41} \\ \sigma_2\sigma_1\rho_{21} & \sigma_2^2 & \sigma_2\sigma_3\rho_{32} & \sigma_2\sigma_4\rho_{42} \\ \sigma_3\sigma_1\rho_{31} & \sigma_3\sigma_2\rho_{32} & \sigma_3^2 & \sigma_3\sigma_4\rho_{43} \\ \sigma_4\sigma_1\rho_{41} & \sigma_4\sigma_2\rho_{42} & \sigma_4\sigma_3\rho_{43} & \sigma_4^2 \end{bmatrix}$
Toeplitz	TOEP	$\begin{bmatrix} \sigma^2 & \sigma_1 & \sigma_2 & \sigma_3 \\ \sigma_1 & \sigma^2 & \sigma_1 & \sigma_2 \\ \sigma_2 & \sigma_1 & \sigma^2 & \sigma_1 \\ \sigma_3 & \sigma_2 & \sigma_1 & \sigma^2 \end{bmatrix}$
Toeplitz with Two Bands	TOEP(2)	$\begin{bmatrix} \sigma^2 & \sigma_1 & 0 & 0 \\ \sigma_1 & \sigma^2 & \sigma_1 & 0 \\ 0 & \sigma_1 & \sigma^2 & \sigma_1 \\ 0 & 0 & \sigma_1 & \sigma^2 \end{bmatrix}$
Heterogeneous Toeplitz	TOEPH	$\begin{bmatrix} \sigma_1^2 & \sigma_1\sigma_2\rho_1 & \sigma_1\sigma_3\rho_2 & \sigma_1\sigma_4\rho_3 \\ \sigma_2\sigma_1\rho_1 & \sigma_2^2 & \sigma_2\sigma_3\rho_1 & \sigma_2\sigma_4\rho_2 \\ \sigma_3\sigma_1\rho_2 & \sigma_3\sigma_2\rho_1 & \sigma_3^2 & \sigma_3\sigma_4\rho_1 \\ \sigma_4\sigma_1\rho_3 & \sigma_4\sigma_2\rho_2 & \sigma_4\sigma_3\rho_1 & \sigma_4^2 \end{bmatrix}$
Spatial Power	SP(POW)(c-list)	$\sigma^2 \begin{bmatrix} 1 & \rho^{d_{12}} & \rho^{d_{13}} & \rho^{d_{14}} \\ \rho^{d_{21}} & 1 & \rho^{d_{23}} & \rho^{d_{24}} \\ \rho^{d_{31}} & \rho^{d_{32}} & 1 & \rho^{d_{34}} \\ \rho^{d_{41}} & \rho^{d_{42}} & \rho^{d_{43}} & 1 \end{bmatrix}$
First-Order Autoregressive Moving-Average	ARMA(1,1)	$\sigma^2 \begin{bmatrix} 1 & \gamma & \gamma\rho & \gamma\rho^2 \\ \gamma & 1 & \gamma & \gamma\rho \\ \gamma\rho & \gamma & 1 & \gamma \\ \gamma\rho^2 & \gamma\rho & \gamma & 1 \end{bmatrix}$
First-Order Factor Analytic	FA(1)	$\begin{bmatrix} \lambda_1^2 + d_1 & \lambda_1\lambda_2 & \lambda_1\lambda_3 & \lambda_1\lambda_4 \\ \lambda_2\lambda_1 & \lambda_2^2 + d_2 & \lambda_2\lambda_3 & \lambda_2\lambda_4 \\ \lambda_3\lambda_1 & \lambda_3\lambda_2 & \lambda_3^2 + d_3 & \lambda_3\lambda_4 \\ \lambda_4\lambda_1 & \lambda_4\lambda_2 & \lambda_4\lambda_3 & \lambda_4^2 + d_4 \end{bmatrix}$
Huynh-Feldt	HF	$\begin{bmatrix} \sigma_1^2 & \frac{\sigma_1^2 + \sigma_2^2}{2} - \lambda & \frac{\sigma_1^2 + \sigma_3^2}{2} - \lambda \\ \frac{\sigma_2^2 + \sigma_1^2}{2} - \lambda & \sigma_2^2 & \frac{\sigma_2^2 + \sigma_3^2}{2} - \lambda \\ \frac{\sigma_3^2 + \sigma_1^2}{2} - \lambda & \frac{\sigma_3^2 + \sigma_2^2}{2} - \lambda & \sigma_3^2 \end{bmatrix}$
First-Order Ante-dependence	ANTE(1)	$\begin{bmatrix} \sigma_1^2 & \sigma_1\sigma_2\rho_1 & \sigma_1\sigma_3\rho_1\rho_2 \\ \sigma_2\sigma_1\rho_1 & \sigma_2^2 & \sigma_2\sigma_3\rho_2 \\ \sigma_3\sigma_1\rho_2\rho_1 & \sigma_3\sigma_2\rho_2 & \sigma_3^2 \end{bmatrix}$

**V<=value-list>**

requests that blocks of the estimated marginal variance-covariance matrix  $\mathbf{V}(\hat{\boldsymbol{\theta}})$  be displayed in generalized linear mixed models. This matrix is based on the last linearization as described in the section “[The Pseudo-model](#)” on page 2927. You can use the *value-list* to select the subjects for which the matrix is displayed. If *value-list* is not specified, the  $\mathbf{V}$  matrix for the first subject is chosen.

Note that the *value-list* refers to subjects as the processing units in the “Dimensions” table. For example, the following statements request that the estimated marginal variance matrix for the second subject be displayed:

```
proc glimmix;
  class A B;
  model y = B;
  random int / subject=A;
  random int / subject=A*B v=2;
run;
```

The subject effect for processing in this case is the A effect, because it is contained in the A\*B interaction. If there is only a single subject as per the “Dimensions” table, then the V option displays an  $(n \times n)$  matrix.

See the section “[Processing by Subjects](#)” on page 2954 for how the GLIMMIX procedure determines the number of subjects in the “Dimensions” table.

The GLIMMIX procedure displays blanks for values that are 0.

**VC<=value-list>**

displays the lower-triangular Cholesky root of the blocks of the estimated  $\mathbf{V}(\hat{\boldsymbol{\theta}})$  matrix. See the **V** option for the specification of *value-list*.

**VCI<=value-list>**

displays the inverse Cholesky root of the blocks of the estimated  $\mathbf{V}(\hat{\boldsymbol{\theta}})$  matrix. See the **V** option for the specification of *value-list*.

**VCORR<=value-list>**

displays the correlation matrix corresponding to the blocks of the estimated  $\mathbf{V}(\hat{\boldsymbol{\theta}})$  matrix. See the **V** option for the specification of *value-list*.

**VI<=value-list>**

displays the inverse of the blocks of the estimated  $\mathbf{V}(\hat{\boldsymbol{\theta}})$  matrix. See the **V** option for the specification of *value-list*.

---

## SLICE Statement

**SLICE** *model-effect* < / options > ;

The SLICE statement provides a general mechanism for performing a partitioned analysis of the LS-means for an interaction. This analysis is also known as an analysis of simple effects (Winer 1971).

The SLICE statement uses most of the options of the LSMEANS statement that are summarized in Table 40.5. The options SLICEDIFF=, SLICEDIFFTYPE=, and ODDS do not apply to the SLICE statement; in the SLICE statement, the relevant options for SLICEDIFF= and SLICEDIFFTYPE= are the SLICEBY= and the DIFF= options, respectively.

For details about the syntax of the SLICE statement, see the section “SLICE Statement” on page 510 of Chapter 19, “Shared Concepts and Topics.”

## STORE Statement

**STORE** <OUT= >item-store-name </ LABEL='label'> ;

The STORE statement requests that the procedure save the context and results of the statistical analysis. The resulting item store is a binary file format that cannot be modified. The contents of the item store can be processed with the PLM procedure.

For details about the syntax of the STORE statement, see the section “STORE Statement” on page 513 of Chapter 19, “Shared Concepts and Topics.”

## WEIGHT Statement

**WEIGHT** variable ;

The WEIGHT statement replaces  $\mathbf{R}$  with  $\mathbf{W}^{-1/2}\mathbf{R}\mathbf{W}^{-1/2}$ , where  $\mathbf{W}$  is a diagonal matrix containing the weights. Observations with nonpositive or missing weights are not included in the resulting PROC GLIMMIX analysis. If a WEIGHT statement is not included, all observations used in the analysis are assigned a weight of 1.

## Programming Statements

This section lists the programming statements available in PROC GLIMMIX to compute various aspects of the generalized linear mixed model or output quantities. For example, you can compute model effects, weights, frequency, subject, group, and other variables. You can use programming statements to define the mean and variance functions. This section also documents the differences between programming statements in PROC GLIMMIX and programming statements in the SAS DATA step. The syntax of programming statements used in PROC GLIMMIX is identical to that used in the NLMIXED procedure (see Chapter 63, “The NLMIXED Procedure,” of the *SAS/STAT User’s Guide*) and the MODEL procedure (see the *SAS/ETS User’s Guide*). Most of the programming statements that can be used in the DATA step can also be used in the GLIMMIX procedure. Refer to *SAS Language Reference: Dictionary* for a description of SAS programming statements. The following are valid statements:

```

ABORT;
CALL name [ ( expression [, expression ... ] ) ];
DELETE;
DO [ variable = expression
      [ TO expression ] [ BY expression ]
      [, expression [ TO expression ] [ BY expression ] ... ]
    ]
    [ WHILE expression ] [ UNTIL expression ];
END;
GOTO statement_label;
IF expression;
IF expression THEN program_statement;
      ELSE program_statement;
variable = expression;
variable + expression;
LINK statement_label;
PUT [ variable ] [=] [...];
RETURN;
SELECT[(expression)];
STOP;
SUBSTR( variable, index, length )= expression;
WHEN (expression) program_statement;
      OTHERWISE program_statement;

```

For the most part, the SAS programming statements work the same as they do in the SAS DATA step, as documented in *SAS Language Reference: Concepts*. However, there are several differences:

- The **ABORT** statement does not allow any arguments.
- The **DO** statement does not allow a character index variable. Thus

```
do i = 1,2,3;
```

is supported; however, the following statement is not supported:

```
do i = 'A', 'B', 'C';
```

- The **LAG** function is not supported with **PROC GLIMMIX**.
- The **PUT** statement, used mostly for program debugging in **PROC GLIMMIX**, supports only some of the features of the DATA step **PUT** statement, and it has some features not available with the DATA step **PUT** statement:
  - The **PROC GLIMMIX PUT** statement does not support line pointers, factored lists, iteration factors, overprinting, `_INFILE_`, the colon (:) format modifier, or “\$”.
  - The **PROC GLIMMIX PUT** statement does support expressions, but the expression must be enclosed in parentheses. For example, the following statement displays the square root of `x`:

```
put (sqrt(x));
```

- The PROC GLIMMIX PUT statement supports the item `_PDV_` to display a formatted listing of all variables in the program. For example:

```
put _pdv_;
```

- The WHEN and OTHERWISE statements enable you to specify more than one target statement. That is, DO/END groups are not necessary for multiple statement WHENs. For example, the following syntax is valid:

```
select;
  when (exp1) stmt1;
                    stmt2;
  when (exp2) stmt3;
                    stmt4;
end;
```

The LINK statement is used in a program to jump immediately to the label *statement\_label* and to continue program execution at that point. It is not used to specify a user-defined link function.

When coding your programming statements, you should avoid defining variables that begin with an underscore (`_`), because they might conflict with internal variables created by PROC GLIMMIX.

---

## User-Defined Link or Variance Function

### Implied Variance Functions

While link functions are not unique for each distribution (see [Table 40.9](#) for the default link functions), the distribution does determine the variance function  $a(\mu)$ . This function expresses the variance of an observation as a function of the mean, apart from weights, frequencies, and additional scale parameters. The implied variance functions  $a(\mu)$  of the GLIMMIX procedure are shown in [Table 40.15](#) for the supported distributions. For the binomial distribution,  $n$  denotes the number of trials in the *events/trials* syntax. For the negative binomial distribution,  $k$  denotes the scale parameter. The multiplicative scale parameter  $\phi$  is not included for the other distributions. The last column of the table indicates whether  $\phi$  has a value equal to 1.0 for the particular distribution.



**Table 40.15** Variance Functions in PROC GLIMMIX

DIST=	Distribution	Variance function	
		$a(\mu)$	$\phi \equiv 1$
BETA	beta	$\mu(1 - \mu)/(1 + \phi)$	No
BINARY	binary	$\mu(1 - \mu)$	Yes
BINOMIAL   BIN   B	binomial	$\mu(1 - \mu)/n$	Yes
EXPONENTIAL   EXPO	exponential	$\mu^2$	Yes
GAMMA   GAM	gamma	$\mu^2$	No
GAUSSIAN   G   NORMAL   N	normal	1	No
GEOMETRIC   GEOM	geometric	$\mu + \mu^2$	Yes
INVGAUSS   IGAUSSIAN   IG	inverse gaussian	$\mu^3$	No
LOGNORMAL   LOGN	lognormal	1	No
NEGBINOMIAL   NEGBIN   NB	negative binomial	$\mu + k\mu^2$	Yes
POISSON   POI   P	Poisson	$\mu$	Yes
TCENTRAL   TDIST   T	$t$	$v/(v - 2)$	No

To change the variance function, you can use SAS programming statements and the predefined automatic variables, as outlined in the following section. Your definition of a variance function will override the **DIST=** option and its implied variance function. This has the following implication for parameter estimation with the GLIMMIX procedure. When a user-defined link is available, the distribution of the data is determined from the **DIST=** option, or the respective default for the type of response. In a GLM, for example, this enables maximum likelihood estimation. If a user-defined variance function is provided, the **DIST=** option is not honored and the distribution of the data is assumed unknown. In a GLM framework, only quasi-likelihood estimation is then available to estimate the model parameters.

## Automatic Variables

To specify your own link or variance function you can use SAS programming statements and draw on the following automatic variables:

**\_LINP\_** is the current value of the linear predictor. It equals either  $\hat{\eta} = \mathbf{x}'\hat{\boldsymbol{\beta}} + \mathbf{z}'\hat{\boldsymbol{\gamma}} + o$  or  $\hat{\eta} = \mathbf{x}'\hat{\boldsymbol{\beta}} + o$ , where  $o$  is the value of the offset variable, or 0 if no offset is specified. The estimated random effects solutions  $\hat{\boldsymbol{\gamma}}$  are used in the calculation of the linear predictor during the model fitting phase, if a linearization expands about the current values of  $\boldsymbol{\gamma}$ . During the computation of output statistics, the EBLUPs are used if statistics depend on them. For example, the following statements add the variable `p` to the output data set `glimmixout`:

```
proc glimmix;
  model y = x / dist=binary;
  random int / subject=b;
  p = 1/(1+exp(-_linp_));
  output out=glimmixout;
  id p;
run;
```

Because no output statistics are requested in the **OUTPUT** statement that depend on the random-effects solutions (BLUPs, EBEs), the value of `_LINP_` in this example equals  $\mathbf{x}'\hat{\boldsymbol{\beta}}$ . On the contrary, the following statements also request conditional residuals on the logistic scale:

```
proc glimmix;
  model y = x / dist=binary;
  random int / subject=b;
  p = 1/(1+exp(-_linp_));
  output out=glimmixout resid(blup)=r;
  id p;
run;
```

The value of `_LINP_` when computing the variable `p` is  $\mathbf{x}'\hat{\boldsymbol{\beta}} + \mathbf{z}'\hat{\boldsymbol{\gamma}}$ . To ensure that computed statistics are formed from  $\mathbf{x}'\hat{\boldsymbol{\beta}}$  and  $\mathbf{z}'\hat{\boldsymbol{\gamma}}$  terms as needed, it is recommended that you use the automatic variables `_XBETA_` and `_ZGAMMA_` instead of `_LINP_`.

<code>_MU_</code>	expresses the mean of an observation as a function of the linear predictor, $\hat{\mu} = g^{-1}(\hat{\eta})$ .
<code>_N_</code>	is the observation number in the sequence of the data read.
<code>_VARIANCE_</code>	is the estimate of the variance function, $a(\hat{\mu})$ .
<code>_XBETA_</code>	equals $\mathbf{x}'\hat{\boldsymbol{\beta}}$ .
<code>_ZGAMMA_</code>	equals $\mathbf{z}'\hat{\boldsymbol{\gamma}}$ .

The automatic variable `_N_` is incremented whenever the procedure reads an observation from the data set. Observations that are not used in the analysis—for example, because of missing values or invalid weights—are counted. The counter is reset to 1 at the start of every new BY group. Only in some circumstances will `_N_` equal the actual observation number. The symbol should thus be used sparingly to avoid unexpected results.

You must observe the following syntax rules when you use the automatic variables. The `_LINP_` symbol cannot appear on the left side of programming statements; you cannot make an assignment to the `_LINP_` variable. The value of the linear predictor is controlled by the **CLASS**, **MODEL**, and **RANDOM** statements as well as the current parameter estimates and solutions. You can, however, use the `_LINP_` variable on the right side of other operations. Suppose, for example, that you want to transform the linear predictor prior to applying the inverse log link. The following statements are not valid because the linear predictor appears in an assignment:

```
proc glimmix;
  _linp_ = sqrt(abs(_linp_));
  _mu_   = exp(_linp_);
  model count = logtstd / dist=poisson;
run;
```

The next statements achieve the desired result:

```
proc glimmix;
  _mu_ = exp(sqrt(abs(_linp_)));
  model count = logtstd / dist=poisson;
run;
```

If the value of the linear predictor is altered in any way through programming statements, you need to ensure that an assignment to `_MU_` follows. The assignment to variable `P` in the next set of GLIMMIX statements is without effect:

```
proc glimmix;
  p = _linp_ + rannor(454);
  model count = logtstd / dist=poisson;
run;
```

A user-defined link function is implied by expressing `_MU_` as a function of `_LINP_`. That is, if  $\mu = g^{-1}(\eta)$ , you are providing an expression for the inverse link function with programming statements. It is neither necessary nor possible to give an expression for the inverse operation,  $\eta = g(\mu)$ . The variance function is determined by expressing `_VARIANCE_` as a function of `_MU_`. If the `_MU_` variable appears in an assignment statement inside PROC GLIMMIX, the `LINK=` option of the `MODEL` statement is ignored. If the `_VARIANCE_` function appears in an assignment statement, the `DIST=` option is ignored. Furthermore, the associated variance function per Table 40.15 is not honored. In short, user-defined expressions take precedence over built-in defaults.

If you specify your own link and variance function, the assignment to `_MU_` must precede an assignment to the variable `_VARIANCE_`.

The following two sets of GLIMMIX statements yield the same parameter estimates, but the models differ statistically:

```
proc glimmix;
  class block entry;
  model y/n = block entry / dist=binomial link=logit;
run;

proc glimmix;
  class block entry;
  prob = 1 / (1+exp(- _linp_));
  _mu_ = n * prob ;
  _variance_ = n * prob *(1-prob);
  model y = block entry;
run;
```

The first GLIMMIX invocation models the proportion  $y/n$  as a binomial proportion with a logit link. The `DIST=` and `LINK=` options are superfluous in this case, because the GLIMMIX procedure defaults to the binomial distribution in light of the *events/trials* syntax. The logit link is that distribution's default link. The second set of GLIMMIX statements models the count variable  $y$  and takes the binomial sample size into account through assignments to the mean and variance function. In contrast to the first set of GLIMMIX statements, the distribution of  $y$  is unknown. Only its mean and variance are known. The model parameters are estimated by maximum likelihood in the first case and by quasi-likelihood in the second case.

## Details: GLIMMIX Procedure

### Generalized Linear Models Theory

A generalized linear model consists of the following:

- a linear predictor  $\eta = \mathbf{x}'\boldsymbol{\beta}$
- a monotonic mapping between the mean of the data and the linear predictor
- a response distribution in the exponential family of distributions

A density or mass function in this family can be written as

$$f(y) = \exp \left\{ \frac{y\theta - b(\theta)}{\phi} + c(y, f(\phi)) \right\}$$

for some functions  $b(\cdot)$  and  $c(\cdot)$ . The parameter  $\theta$  is called the natural (canonical) parameter. The parameter  $\phi$  is a scale parameter, and it is not present in all exponential family distributions. See [Table 40.15](#) for a list of distributions for which  $\phi \equiv 1$ . In the case where observations are weighted, the scale parameter is replaced with  $\phi/w$  in the preceding density (or mass function), where  $w$  is the weight associated with the observation  $y$ .

The mean and variance of the data are related to the components of the density,  $E[Y] = \mu = b'(\theta)$ ,  $\text{Var}[Y] = \phi b''(\theta)$ , where primes denote first and second derivatives. If you express  $\theta$  as a function of  $\mu$ , the relationship is known as the natural link or the canonical link function. In other words, modeling data with a canonical link assumes that  $\theta = \mathbf{x}'\boldsymbol{\beta}$ ; the effect contributions are additive on the canonical scale. The second derivative of  $b(\cdot)$ , expressed as a function of  $\mu$ , is the variance function of the generalized linear model,  $a(\mu) = b''(\theta(\mu))$ . Note that because of this relationship, the distribution determines the variance function and the canonical link function. You cannot, however, proceed in the opposite direction. If you provide a user-specified variance function, the GLIMMIX procedure assumes that only the first two moments of the response distribution are known. The full distribution of the data is then unknown and maximum likelihood estimation is not possible. Instead, the GLIMMIX procedure then estimates parameters by quasi-likelihood.

### Maximum Likelihood

The GLIMMIX procedure forms the log likelihoods of generalized linear models as

$$L(\boldsymbol{\mu}, \phi; \mathbf{y}) = \sum_{i=1}^n f_i l(\mu_i, \phi; y_i, w_i)$$

where  $l(\mu_i, \phi; y_i, w_i)$  is the log likelihood contribution of the  $i$ th observation with weight  $w_i$  and  $f_i$  is the value of the frequency variable. For the determination of  $w_i$  and  $f_i$ , see the [WEIGHT](#) and [FREQ](#) statements. The individual log likelihood contributions for the various distributions are as follows.

**Beta**

$$l(\mu_i, \phi; y_i, w_i) = \log \left\{ \frac{\Gamma(\phi/w_i)}{\Gamma(\mu\phi/w_i)\Gamma((1-\mu)\phi/w_i)} \right\} \\ + (\mu\phi/w_i - 1) \log\{y_i\} \\ + ((1-\mu)\phi/w_i - 1) \log\{1 - y_i\}$$

$\text{Var}[Y] = \mu(1-\mu)/(1+\phi)$ ,  $\phi > 0$ . See Ferrari and Cribari-Neto (2004).

**Binary**

$$l(\mu_i, \phi; y_i, w_i) = w_i(y_i \log\{\mu_i\} + (1 - y_i) \log\{1 - \mu_i\})$$

$\text{Var}[Y] = \mu(1-\mu)$ ,  $\phi \equiv 1$ .

**Binomial**

$$l(\mu_i, \phi; y_i, w_i) = w_i(y_i \log\{\mu_i\} + (n_i - y_i) \log\{1 - \mu_i\}) \\ + w_i(\log\{\Gamma(n_i + 1)\} - \log\{\Gamma(y_i + 1)\} - \log\{\Gamma(n_i - y_i + 1)\})$$

where  $y_i$  and  $n_i$  are the *events* and *trials* in the *events/trials* syntax, and  $0 < \mu < 1$ .  
 $\text{Var}[Y/n] = \mu(1-\mu)/n$ ,  $\phi \equiv 1$ .

**Exponential**

$$l(\mu_i, \phi; y_i, w_i) = \begin{cases} -\log\{\mu_i\} - y_i/\mu_i & w_i = 1 \\ w_i \log\left\{\frac{w_i y_i}{\mu_i}\right\} - \frac{w_i y_i}{\mu_i} - \log\{y_i \Gamma(w_i)\} & w_i \neq 1 \end{cases}$$

$\text{Var}[Y] = \mu^2$ ,  $\phi \equiv 1$ .

**Gamma**

$$l(\mu_i, \phi; y_i, w_i) = w_i \phi \log \left\{ \frac{w_i y_i \phi}{\mu_i} \right\} - \frac{w_i y_i \phi}{\mu_i} - \log\{y_i\} - \log\{\Gamma(w_i \phi)\}$$

$\text{Var}[Y] = \phi\mu^2$ ,  $\phi > 0$ .

**Geometric**

$$l(\mu_i, \phi; y_i, w_i) = y_i \log \left\{ \frac{\mu_i}{w_i} \right\} - (y_i + w_i) \log \left\{ 1 + \frac{\mu_i}{w_i} \right\} \\ + \log \left\{ \frac{\Gamma(y_i + w_i)}{\Gamma(w_i)\Gamma(y_i + 1)} \right\}$$

$\text{Var}[Y] = \mu + \mu^2$ ,  $\phi \equiv 1$ .

**Inverse Gaussian**

$$l(\mu_i, \phi; y_i, w_i) = -\frac{1}{2} \left[ \frac{w_i(y_i - \mu_i)^2}{y_i \phi \mu_i^2} + \log \left\{ \frac{\phi y_i^3}{w_i} \right\} + \log\{2\pi\} \right]$$

$\text{Var}[Y] = \phi\mu^3$ ,  $\phi > 0$ .

**“Lognormal”**

$$l(\mu_i, \phi; \log\{y_i\}, w_i) = -\frac{1}{2} \left[ \frac{w_i (\log\{y_i\} - \mu_i)^2}{\phi} + \log \left\{ \frac{\phi}{w_i} \right\} + \log\{2\pi\} \right]$$

$$\text{Var}[\log\{Y\}] = \phi, \phi > 0.$$

If you specify `DIST=LOGNORMAL` with response variable `Y`, the GLIMMIX procedure assumes that  $\log\{Y\} \sim N(\mu, \sigma^2)$ . Note that the preceding density is not the density of  $Y$ .

**Multinomial**

$$l(\mu_i, \phi; \mathbf{y}_i, w_i) = w_i \sum_{j=1}^J y_{ij} \log\{\mu_{ij}\}$$

$$\phi \equiv 1.$$

**Negative Binomial**

$$l(\mu_i, \phi; y_i, w_i) = y_i \log \left\{ \frac{k\mu_i}{w_i} \right\} - (y_i + w_i/k) \log \left\{ 1 + \frac{k\mu_i}{w_i} \right\} \\ + \log \left\{ \frac{\Gamma(y_i + w_i/k)}{\Gamma(w_i/k)\Gamma(y_i + 1)} \right\}$$

$$\text{Var}[Y] = \mu + k\mu^2, k > 0, \phi \equiv 1.$$

For a given  $k$ , the negative binomial distribution is a member of the exponential family. The parameter  $k$  is related to the scale of the data, because it is part of the variance function. However, it cannot be factored from the variance, as is the case with the  $\phi$  parameter in many other distributions. The parameter  $k$  is designated as “Scale” in the “Parameter Estimates” table of the GLIMMIX procedure.

**Normal (Gaussian)**

$$l(\mu_i, \phi; y_i, w_i) = -\frac{1}{2} \left[ \frac{w_i (y_i - \mu_i)^2}{\phi} + \log \left\{ \frac{\phi}{w_i} \right\} + \log\{2\pi\} \right]$$

$$\text{Var}[Y] = \phi, \phi > 0.$$

**Poisson**

$$l(\mu_i, \phi; y_i, w_i) = w_i (y_i \log\{\mu_i\} - \mu_i - \log\{\Gamma(y_i + 1)\})$$

$$\text{Var}[Y] = \mu, \phi \equiv 1.$$

**Shifted T**

$$z_i = -0.5 \log\{\phi/\sqrt{w_i}\} + \log\{\Gamma(0.5(\nu + 1))\} \\ - \log\{\Gamma(0.5\nu)\} - 0.5 \times \log\{\pi\nu\}$$

$$l(\mu_i, \phi; y_i, w_i) = -(\nu/2 + 0.5) \log \left\{ 1 + \frac{w_i (y_i - \mu_i)^2}{\nu \phi} \right\} + z_i$$

$$\phi > 0, \nu > 0, \text{Var}[Y] = \phi\nu/(\nu - 2).$$

Define the parameter vector for the generalized linear model as  $\boldsymbol{\theta} = \boldsymbol{\beta}$ , if  $\phi \equiv 1$ , and as  $\boldsymbol{\theta} = [\boldsymbol{\beta}', \phi]'$  otherwise.  $\boldsymbol{\beta}$  denotes the fixed-effects parameters in the linear predictor. For the negative binomial distribution, the relevant parameter vector is  $\boldsymbol{\theta} = [\boldsymbol{\beta}', k]'$ . The gradient and Hessian of the negative log likelihood are then

$$\mathbf{g} = -\frac{\partial L(\boldsymbol{\theta}; \mathbf{y})}{\partial \boldsymbol{\theta}} \quad \mathbf{H} = -\frac{\partial^2 L(\boldsymbol{\theta}; \mathbf{y})}{\partial \boldsymbol{\theta} \partial \boldsymbol{\theta}'}$$

The GLIMMIX procedure computes the gradient vector and Hessian matrix analytically, unless your programming statements involve functions whose derivatives are determined by finite differences. If the procedure is in scoring mode,  $\mathbf{H}$  is replaced by its expected value. PROC GLIMMIX is in scoring mode when the number  $n$  of **SCORING**= $n$  iterations has not been exceeded and the optimization technique uses second derivatives, or when the Hessian is computed at convergence and the **EXPHESSIAN** option is in effect. Note that the objective function is the negative log likelihood when the GLIMMIX procedure fits a GLM model. The procedure performs a minimization problem in this case.

In models for independent data with known distribution, parameter estimates are obtained by the method of maximum likelihood. No parameters are profiled from the optimization. The default optimization technique for GLMs is the Newton-Raphson algorithm, except for Gaussian models with identity link, which do not require iterative model fitting. In the case of a Gaussian model, the scale parameter is estimated by restricted maximum likelihood, because this estimate is unbiased. The results from the GLIMMIX procedure agree with those from the GLM and REG procedure for such models. You can obtain the maximum likelihood estimate of the scale parameter with the **NOREML** option in the **PROC GLIMMIX** statement. To change the optimization algorithm, use the **TECHNIQUE**= option in the **NLOPTIONS** statement.

Standard errors of the parameter estimates are obtained from the inverse of the (observed or expected) second derivative matrix  $\mathbf{H}$ .

## Scale and Dispersion Parameters

The parameter  $\phi$  in the log-likelihood functions is a scale parameter. McCullagh and Nelder (1989, p. 29) refer to it as the dispersion parameter. With the exception of the normal distribution,  $\phi$  does not correspond to the variance of an observation, the variance of an observation in a generalized linear model is a function of  $\phi$  and  $\mu$ . In a generalized linear model (GLM mode), the GLIMMIX procedure displays the estimate of  $\phi$  as “Scale” in the “Parameter Estimates” table. Note that for some distributions this scale is different from that reported by the GENMOD procedure in its “Parameter Estimates” table. The scale reported by PROC GENMOD is sometimes a transformation of the dispersion parameter in the log-likelihood function. Table 40.15 displays the relationship between the “Scale” entries reported by the two procedures in terms of the  $\phi$  (or  $k$ ) parameter in the GLIMMIX log-likelihood functions.

**Table 40.15** Scales in Parameter Estimates Table

Distribution	GLIMMIX Reports	GENMOD Reports
Beta	$\hat{\phi}$	N/A
Gamma	$\hat{\phi}$	$\hat{\phi}$
Inverse gaussian	$\hat{\phi}$	$\sqrt{\hat{\phi}}$
Negative binomial	$\hat{k}$	$\hat{k}$
Normal	$\hat{\phi} = \widehat{\text{Var}}[Y]$	$\sqrt{\hat{\phi}}$

Note that for normal linear models, PROC GLIMMIX by default estimates the parameters by restricted maximum likelihood, whereas PROC GENMOD estimates the parameters by maximum likelihood. As a consequence, the scale parameter in the “Parameter Estimates” table of the GLIMMIX procedure coincides for these models with the mean-squared error estimate of the GLM or REG procedures. To obtain maximum likelihood estimates in a normal linear model in the GLIMMIX procedure, specify the **NOREML** option in the **PROC GLIMMIX** statement.

### Quasi-likelihood for Independent Data

Quasi-likelihood estimation uses only the first and second moment of the response. In the case of independent data, this requires only a specification of the mean and variance of your data. The GLIMMIX procedure estimates parameters by quasi-likelihood, if the following conditions are met:

- The response distribution is unknown, because of a user-specified variance function.
- There are no G-side random effects.
- There are no R-side covariance structures or at most an overdispersion parameter.

Under some mild regularity conditions, the function

$$Q(\mu_i, y_i) = \int_{y_i}^{\mu_i} \frac{y_i - t}{\phi a(t)} dt$$

known as the log quasi-likelihood of the  $i$ th observation, has some properties of a log-likelihood function (McCullagh and Nelder 1989, p. 325). For example, the expected value of its derivative is zero, and the variance of its derivative equals the negative of the expected value of the second derivative. Consequently,

$$QL(\boldsymbol{\mu}, \boldsymbol{\phi}, \mathbf{y}) = \sum_{i=1}^n f_i w_i \frac{Y_i - \mu_i}{\phi a(\mu_i)}$$

can serve as the score function for estimation. Quasi-likelihood estimation takes as the gradient and “Hessian” matrix—with respect to the fixed-effects parameters  $\boldsymbol{\beta}$ —the quantities

$$\begin{aligned} \mathbf{g}_{ql} &= [g_{ql,j}] = \left[ \frac{\partial QL(\boldsymbol{\mu}, \boldsymbol{\phi}, \mathbf{y})}{\partial \beta_j} \right] = \mathbf{D}' \mathbf{V}^{-1} (\mathbf{Y} - \boldsymbol{\mu}) / \phi \\ \mathbf{H}_{ql} &= [h_{ql,jk}] = \left[ \frac{\partial^2 QL(\boldsymbol{\mu}, \boldsymbol{\phi}, \mathbf{y})}{\partial \beta_j \partial \beta_k} \right] = \mathbf{D}' \mathbf{V}^{-1} \mathbf{D} / \phi \end{aligned}$$

In this expression,  $\mathbf{D}$  is a matrix of derivatives of  $\boldsymbol{\mu}$  with respect to the elements in  $\boldsymbol{\beta}$ , and  $\mathbf{V}$  is a diagonal matrix containing variance functions,  $\mathbf{V} = [a(\mu_1), \dots, a(\mu_n)]$ . Notice that  $\mathbf{H}_{ql}$  is not the second derivative matrix of  $Q(\boldsymbol{\mu}, \mathbf{y})$ . Rather, it is the negative of the expected value of  $\partial \mathbf{g}_{ql} / \partial \boldsymbol{\beta}$ .  $\mathbf{H}_{ql}$  thus has the form of a “scoring Hessian.”

The GLIMMIX procedure fixes the scale parameter  $\phi$  at 1.0 by default. To estimate the parameter, add the statement

```
random _residual_;
```



The resulting estimator (McCullagh and Nelder 1989, p. 328) is

$$\hat{\phi} = \frac{1}{m} \sum_{i=1}^n f_i w_i \frac{(y_i - \hat{\mu}_i)^2}{a(\hat{\mu}_i)}$$

where  $m = f - \text{rank}\{\mathbf{X}\}$  if the **NOREML** option is in effect,  $m = f$  otherwise, and  $f$  is the sum of the frequencies.

See [Example 40.4](#) for an application of quasi-likelihood estimation with PROC GLIMMIX.

## Effects of Adding Overdispersion

You can add a multiplicative overdispersion parameter to a generalized linear model in the GLIMMIX procedure with the statement

```
random _residual_;
```

For models in which  $\phi \equiv 1$ , this effectively lifts the constraint of the parameter. In models that already contain a  $\phi$  or  $k$  scale parameter—such as the normal, gamma, or negative binomial model—the statement adds a multiplicative scalar (the overdispersion parameter,  $\phi_o$ ) to the variance function.

The overdispersion parameter is estimated from Pearson's statistic after all other parameters have been determined by (restricted) maximum likelihood or quasi-likelihood. This estimate is

$$\hat{\phi}_o = \frac{1}{\phi^p m} \sum_{i=1}^n f_i w_i \frac{(y_i - \mu_i)^2}{a(\mu_i)}$$

where  $m = f - \text{rank}\{\mathbf{X}\}$  if the **NOREML** option is in effect, and  $m = f$  otherwise, and  $f$  is the sum of the frequencies. The power  $p$  is  $-1$  for the gamma distribution and  $1$  otherwise.

Adding an overdispersion parameter does not alter any of the other parameter estimates. It only changes the variance-covariance matrix of the estimates by a certain factor. If overdispersion arises from correlations among the observations, then you should investigate more complex random-effects structures.

---

## Generalized Linear Mixed Models Theory

### Model or Integral Approximation

In a generalized linear model, the log likelihood is well defined, and an objective function for estimation of the parameters is simple to construct based on the independence of the data. In a GLMM, several problems must be overcome before an objective function can be computed.

- The model might be vacuous in the sense that no valid joint distribution can be constructed either in general or for a particular set of parameter values. For example, if  $\mathbf{Y}$  is an equicorrelated  $(n \times 1)$  vector of binary responses with the same success probability and a symmetric distribution, then the lower bound on the correlation parameter depends on  $n$  and  $\pi$  (Gilliland and Schabenberger 2001).

If further restrictions are placed on the joint distribution, as in Bahadur (1961), the correlation is also restricted from above.

- The dependency between mean and variance for nonnormal data places constraints on the possible correlation models that simultaneously yield valid joint distributions and a desired conditional distributions. Thus, for example, aspiring for conditional Poisson variates that are marginally correlated according to a spherical spatial process might not be possible.
- Even if the joint distribution is feasible mathematically, it still can be out of reach computationally. When data are independent, conditional on the random effects, the marginal log likelihood can in principle be constructed by integrating out the random effects from the joint distribution. However, numerical integration is practical only when the number of random effects is small and when the data have a clustered (subject) structure.

Because of these special features of generalized linear mixed models, many estimation methods have been put forth in the literature. The two basic approaches are (1) to approximate the objective function and (2) to approximate the model. Algorithms in the second category can be expressed in terms of Taylor series (linearizations) and are hence also known as linearization methods. They employ expansions to approximate the model by one based on pseudo-data with fewer nonlinear components. The process of computing the linear approximation must be repeated several times until some criterion indicates lack of further progress. Schabenberger and Gregoire (1996) list numerous algorithms based on Taylor series for the case of clustered data alone. The fitting methods based on linearizations are usually doubly iterative. The generalized linear mixed model is approximated by a linear mixed model based on current values of the covariance parameter estimates. The resulting linear mixed model is then fit, which is itself an iterative process. On convergence, the new parameter estimates are used to update the linearization, which results in a new linear mixed model. The process stops when parameter estimates between successive linear mixed model fits change only within a specified tolerance.

Integral approximation methods approximate the log likelihood of the GLMM and submit the approximated function to numerical optimization. Various techniques are used to compute the approximation: Laplace methods, quadrature methods, Monte Carlo integration, and Markov chain Monte Carlo methods. The advantage of integral approximation methods is to provide an actual objective function for optimization. This enables you to perform likelihood ratio tests among nested models and to compute likelihood-based fit statistics. The estimation process is singly iterative. The disadvantage of integral approximation methods is the difficulty of accommodating crossed random effects and multiple subject effects, and the inability to accommodate R-side covariance structures, even only R-side overdispersion. The number of random effects should be small for integral approximation methods to be practically feasible.

The advantages of linearization-based methods include a relatively simple form of the linearized model that typically can be fit based on only the mean and variance in the linearized form. Models for which the joint distribution is difficult—or impossible—to ascertain can be fit with linearization-based approaches. Models with correlated errors, a large number of random effects, crossed random effects, and multiple types of subjects are thus excellent candidates for linearization methods. The disadvantages of this approach include the absence of a true objective function for the overall optimization process and potentially biased estimates, especially for binary data when the number of observations per subject is small (see the section “[Notes on Bias of Estimators](#)” on page 2939 for further comments and considerations about the bias of estimates in generalized linear mixed models). Because the objective function to be optimized after each linearization update depends on the current pseudo-data, objective functions are not comparable across linearizations. The estimation process can fail at both levels of the double iteration scheme.

By default the GLIMMIX procedure fits generalized linear mixed models based on linearizations. The default estimation method in GLIMMIX for models containing random effects is a technique known as restricted pseudo-likelihood (RPL) (Wolfinger and O’Connell 1993) estimation with an expansion around the current estimate of the best linear unbiased predictors of the random effects (**METHOD=RSPL**).

Two maximum likelihood estimation methods based on integral approximation are available in the GLIMMIX procedure. If you choose **METHOD=LAPLACE** in a GLMM, the GLIMMIX procedure performs maximum likelihood estimation based on a Laplace approximation of the marginal log likelihood. See the section “[Maximum Likelihood Estimation Based on Laplace Approximation](#)” on page 2932 for details about the Laplace approximation with PROC GLIMMIX. If you choose **METHOD=QUAD** in the **PROC GLIMMIX** statement in a generalized linear mixed model, the GLIMMIX procedure estimates the model parameters by adaptive Gauss-Hermite quadrature. See the section “[Maximum Likelihood Estimation Based on Adaptive Quadrature](#)” on page 2935 for details about the adaptive Gauss-Hermite quadrature approximation with PROC GLIMMIX.

The following subsections discuss the three estimation methods in turn. Keep in mind that your modeling possibilities are increasingly restricted in the order of these subsections. For example, in the class of generalized linear mixed models, the pseudo-likelihood estimation methods place no restrictions on the covariance structure, and Laplace estimation adds restriction with respect to the R-side covariance structure. Adaptive quadrature estimation further requires a clustered data structure—that is, the data must be processed by subjects.

**Table 40.16** Model Restrictions Depending on Estimation Method

Method	Restriction
RSPL, RMPL	None
MSPL, MMPL	None
LAPLACE	No R-side effects
QUAD	No R-side effects Requires SUBJECT= effect Requires processing by subjects

## Pseudo-likelihood Estimation Based on Linearization

### The Pseudo-model

Recall from the section “[Notation for the Generalized Linear Mixed Model](#)” on page 2792 that

$$E[\mathbf{Y}|\boldsymbol{\gamma}] = \mathbf{g}^{-1}(\mathbf{X}\boldsymbol{\beta} + \mathbf{Z}\boldsymbol{\gamma}) = \mathbf{g}^{-1}(\boldsymbol{\eta}) = \boldsymbol{\mu}$$

where  $\boldsymbol{\gamma} \sim N(\mathbf{0}, \mathbf{G})$  and  $\text{Var}[\mathbf{Y}|\boldsymbol{\gamma}] = \mathbf{A}^{1/2}\mathbf{R}\mathbf{A}^{1/2}$ . Following Wolfinger and O’Connell (1993), a first-order Taylor series of  $\boldsymbol{\mu}$  about  $\tilde{\boldsymbol{\beta}}$  and  $\tilde{\boldsymbol{\gamma}}$  yields

$$\mathbf{g}^{-1}(\boldsymbol{\eta}) \doteq \mathbf{g}^{-1}(\tilde{\boldsymbol{\eta}}) + \tilde{\boldsymbol{\Delta}}\mathbf{X}(\boldsymbol{\beta} - \tilde{\boldsymbol{\beta}}) + \tilde{\boldsymbol{\Delta}}\mathbf{Z}(\boldsymbol{\gamma} - \tilde{\boldsymbol{\gamma}})$$

where

$$\tilde{\boldsymbol{\Delta}} = \left( \frac{\partial \mathbf{g}^{-1}(\boldsymbol{\eta})}{\partial \boldsymbol{\eta}} \right)_{\tilde{\boldsymbol{\beta}}, \tilde{\boldsymbol{\gamma}}}$$

is a diagonal matrix of derivatives of the conditional mean evaluated at the expansion locus. Rearranging terms yields the expression

$$\tilde{\mathbf{A}}^{-1}(\boldsymbol{\mu} - g^{-1}(\tilde{\boldsymbol{\eta}})) + \mathbf{X}\tilde{\boldsymbol{\beta}} + \mathbf{Z}\tilde{\boldsymbol{\gamma}} \doteq \mathbf{X}\boldsymbol{\beta} + \mathbf{Z}\boldsymbol{\gamma}$$

The left side is the expected value, conditional on  $\boldsymbol{\gamma}$ , of

$$\tilde{\mathbf{A}}^{-1}(\mathbf{Y} - g^{-1}(\tilde{\boldsymbol{\eta}})) + \mathbf{X}\tilde{\boldsymbol{\beta}} + \mathbf{Z}\tilde{\boldsymbol{\gamma}} \equiv \mathbf{P}$$

and

$$\text{Var}[\mathbf{P}|\boldsymbol{\gamma}] = \tilde{\mathbf{A}}^{-1}\mathbf{A}^{1/2}\mathbf{R}\mathbf{A}^{1/2}\tilde{\mathbf{A}}^{-1}$$

You can thus consider the model

$$\mathbf{P} = \mathbf{X}\boldsymbol{\beta} + \mathbf{Z}\boldsymbol{\gamma} + \boldsymbol{\epsilon}$$

which is a linear mixed model with pseudo-response  $\mathbf{P}$ , fixed effects  $\boldsymbol{\beta}$ , random effects  $\boldsymbol{\gamma}$ , and  $\text{Var}[\boldsymbol{\epsilon}] = \text{Var}[\mathbf{P}|\boldsymbol{\gamma}]$ .

### Objective Functions

Now define

$$\mathbf{V}(\boldsymbol{\theta}) = \mathbf{Z}\mathbf{G}\mathbf{Z}' + \tilde{\mathbf{A}}^{-1}\mathbf{A}^{1/2}\mathbf{R}\mathbf{A}^{1/2}\tilde{\mathbf{A}}^{-1}$$

as the marginal variance in the linear mixed pseudo-model, where  $\boldsymbol{\theta}$  is the  $(q \times 1)$  parameter vector containing all unknowns in  $\mathbf{G}$  and  $\mathbf{R}$ . Based on this linearized model, an objective function can be defined, assuming that the distribution of  $\mathbf{P}$  is known. The GLIMMIX procedure assumes that  $\boldsymbol{\epsilon}$  has a normal distribution. The maximum log pseudo-likelihood (MxPL) and restricted log pseudo-likelihood (RxPL) for  $\mathbf{P}$  are then

$$\begin{aligned} l(\boldsymbol{\theta}, \mathbf{p}) &= -\frac{1}{2} \log |\mathbf{V}(\boldsymbol{\theta})| - \frac{1}{2} \mathbf{r}' \mathbf{V}(\boldsymbol{\theta})^{-1} \mathbf{r} - \frac{f}{2} \log\{2\pi\} \\ l_R(\boldsymbol{\theta}, \mathbf{p}) &= -\frac{1}{2} \log |\mathbf{V}(\boldsymbol{\theta})| - \frac{1}{2} \mathbf{r}' \mathbf{V}(\boldsymbol{\theta})^{-1} \mathbf{r} - \frac{1}{2} \log |\mathbf{X}' \mathbf{V}(\boldsymbol{\theta})^{-1} \mathbf{X}| - \frac{f-k}{2} \log\{2\pi\} \end{aligned}$$

with  $\mathbf{r} = \mathbf{p} - \mathbf{X}(\mathbf{X}'\mathbf{V}^{-1}\mathbf{X})^{-1}\mathbf{X}'\mathbf{V}^{-1}\mathbf{p}$ .  $f$  denotes the sum of the frequencies used in the analysis, and  $k$  denotes the rank of  $\mathbf{X}$ . The fixed-effects parameters  $\boldsymbol{\beta}$  are profiled from these expressions. The parameters in  $\boldsymbol{\theta}$  are estimated by the optimization techniques specified in the **NLOPTIONS** statement. The objective function for minimization is  $-2l(\boldsymbol{\theta}, \mathbf{p})$  or  $-2l_R(\boldsymbol{\theta}, \mathbf{p})$ . At convergence, the profiled parameters are estimated and the random effects are predicted as

$$\begin{aligned} \hat{\boldsymbol{\beta}} &= (\mathbf{X}'\mathbf{V}(\hat{\boldsymbol{\theta}})^{-1}\mathbf{X})^{-1}\mathbf{X}'\mathbf{V}(\hat{\boldsymbol{\theta}})^{-1}\mathbf{p} \\ \hat{\boldsymbol{\gamma}} &= \hat{\mathbf{G}}\mathbf{Z}'\mathbf{V}(\hat{\boldsymbol{\theta}})^{-1}\hat{\mathbf{r}} \end{aligned}$$

With these statistics, the pseudo-response and error weights of the linearized model are recomputed and the objective function is minimized again. The predictors  $\hat{\boldsymbol{\gamma}}$  are the estimated BLUPs in the approximated linear model. This process continues until the relative change between parameter estimates at two successive (outer) iterations is sufficiently small. See the **PCONV=** option in the **PROC GLIMMIX** statement

for the computational details about how the GLIMMIX procedure compares parameter estimates across optimizations.

If the conditional distribution contains a scale parameter  $\phi \neq 1$  (Table 40.15), the GLIMMIX procedure profiles this parameter in GLMMs from the log pseudo-likelihoods as well. To this end define

$$\mathbf{V}(\boldsymbol{\theta}^*) = \tilde{\mathbf{A}}^{-1} \mathbf{A}^{1/2} \mathbf{R}^* \mathbf{A}^{1/2} \tilde{\mathbf{A}}^{-1} + \mathbf{Z} \mathbf{G}^* \mathbf{Z}'$$

where  $\boldsymbol{\theta}^*$  is the covariance parameter vector with  $q - 1$  elements. The matrices  $\mathbf{G}^*$  and  $\mathbf{R}^*$  are appropriately reparameterized versions of  $\mathbf{G}$  and  $\mathbf{R}$ . For example, if  $\mathbf{G}$  has a variance component structure and  $\mathbf{R} = \phi \mathbf{I}$ , then  $\boldsymbol{\theta}^*$  contains ratios of the variance components and  $\phi$ , and  $\mathbf{R}^* = \mathbf{I}$ . The solution for  $\hat{\phi}$  is

$$\hat{\phi} = \hat{\mathbf{r}}' \mathbf{V}(\hat{\boldsymbol{\theta}}^*)^{-1} \hat{\mathbf{r}} / m$$

where  $m = f$  for MxPL and  $m = f - k$  for RxPL. Substitution into the previous functions yields the profiled log pseudo-likelihoods,

$$\begin{aligned} l(\boldsymbol{\theta}^*, \mathbf{p}) &= -\frac{1}{2} \log |\mathbf{V}(\boldsymbol{\theta}^*)| - \frac{f}{2} \log \{\mathbf{r}' \mathbf{V}(\boldsymbol{\theta}^*)^{-1} \mathbf{r}\} - \frac{f}{2} (1 + \log \{2\pi/f\}) \\ l_R(\boldsymbol{\theta}^*, \mathbf{p}) &= -\frac{1}{2} \log |\mathbf{V}(\boldsymbol{\theta}^*)| - \frac{f-k}{2} \log \{\mathbf{r}' \mathbf{V}(\boldsymbol{\theta}^*)^{-1} \mathbf{r}\} \\ &\quad - \frac{1}{2} \log |\mathbf{X}' \mathbf{V}(\boldsymbol{\theta}^*)^{-1} \mathbf{X}| - \frac{f-k}{2} (1 + \log \{2\pi/(f-k)\}) \end{aligned}$$

Profiling of  $\phi$  can be suppressed with the **NOPROFILE** option in the **PROC GLIMMIX** statement.

Where possible, the objective function, its gradient, and its Hessian employ the sweep-based W-transformation (Hemmerle and Hartley 1973; Goodnight 1979; Goodnight and Hemmerle 1979). Further details about the minimization process in the general linear mixed model can be found in Wolfinger, Tobias, and Sall (1994).

### Estimated Precision of Estimates

The GLIMMIX procedure produces estimates of the variability of  $\hat{\boldsymbol{\beta}}$ ,  $\hat{\boldsymbol{\theta}}$ , and estimates of the prediction variability for  $\hat{\boldsymbol{\gamma}}$ ,  $\text{Var}[\hat{\boldsymbol{\gamma}} - \boldsymbol{\gamma}]$ . Denote as  $\mathbf{S}$  the matrix

$$\mathbf{S} \equiv \widehat{\text{Var}}[\mathbf{P}|\boldsymbol{\gamma}] = \tilde{\mathbf{A}}^{-1} \mathbf{A}^{1/2} \mathbf{R} \mathbf{A}^{1/2} \tilde{\mathbf{A}}^{-1}$$

where all components on the right side are evaluated at the converged estimates. The mixed model equations (Henderson 1984) in the linear mixed (pseudo-)model are then

$$\begin{bmatrix} \mathbf{X}'\mathbf{S}^{-1}\mathbf{X} & \mathbf{X}'\mathbf{S}^{-1}\mathbf{Z} \\ \mathbf{Z}'\mathbf{S}^{-1}\mathbf{X} & \mathbf{Z}'\mathbf{S}^{-1}\mathbf{Z} + \mathbf{G}(\hat{\boldsymbol{\theta}})^{-1} \end{bmatrix} \begin{bmatrix} \hat{\boldsymbol{\beta}} \\ \hat{\boldsymbol{\gamma}} \end{bmatrix} = \begin{bmatrix} \mathbf{X}'\mathbf{S}^{-1}\mathbf{p} \\ \mathbf{Z}'\mathbf{S}^{-1}\mathbf{p} \end{bmatrix}$$

and

$$\begin{aligned} \mathbf{C} &= \begin{bmatrix} \mathbf{X}'\mathbf{S}^{-1}\mathbf{X} & \mathbf{X}'\mathbf{S}^{-1}\mathbf{Z} \\ \mathbf{Z}'\mathbf{S}^{-1}\mathbf{X} & \mathbf{Z}'\mathbf{S}^{-1}\mathbf{Z} + \mathbf{G}(\hat{\boldsymbol{\theta}})^{-1} \end{bmatrix}^{-} \\ &= \begin{bmatrix} \hat{\boldsymbol{\Omega}} & -\hat{\boldsymbol{\Omega}}\mathbf{X}'\mathbf{V}(\hat{\boldsymbol{\theta}})^{-1}\mathbf{Z}\mathbf{G}(\hat{\boldsymbol{\theta}}) \\ -\mathbf{G}(\hat{\boldsymbol{\theta}})\mathbf{Z}'\mathbf{V}(\hat{\boldsymbol{\theta}})^{-1}\mathbf{X}\hat{\boldsymbol{\Omega}} & \mathbf{M} + \mathbf{G}(\hat{\boldsymbol{\theta}})\mathbf{Z}'\mathbf{V}(\hat{\boldsymbol{\theta}})^{-1}\mathbf{X}\hat{\boldsymbol{\Omega}}\mathbf{X}'\mathbf{V}(\hat{\boldsymbol{\theta}})^{-1}\mathbf{Z}\mathbf{G}(\hat{\boldsymbol{\theta}}) \end{bmatrix} \end{aligned}$$

is the approximate estimated variance-covariance matrix of  $[\hat{\beta}', \hat{\gamma}' - \gamma']'$ . Here,  $\hat{\Omega} = (\mathbf{X}'\mathbf{V}(\hat{\theta})^{-1}\mathbf{X})^{-}$  and  $\mathbf{M} = (\mathbf{Z}'\mathbf{S}^{-1}\mathbf{Z} + \mathbf{G}(\hat{\theta})^{-1})^{-1}$ .

The square roots of the diagonal elements of  $\hat{\Omega}$  are reported in the Standard Error column of the “Parameter Estimates” table. This table is produced with the **SOLUTION** option in the **MODEL** statement. The prediction standard errors of the random-effects solutions are reported in the Std Err Pred column of the “Solution for Random Effects” table. This table is produced with the **SOLUTION** option in the **RANDOM** statement.

As a cautionary note, **C** tends to underestimate the true sampling variability of  $[\hat{\beta}', \hat{\gamma}]'$ , because no account is made for the uncertainty in estimating **G** and **R**. Although inflation factors have been proposed (Kackar and Harville 1984; Kass and Steffey 1989; Prasad and Rao 1990), they tend to be small for data sets that are fairly well balanced. PROC GLIMMIX does not compute any inflation factors by default. The **DDFM=KENWARDROGER** option in the **MODEL** statement prompts PROC GLIMMIX to compute a specific inflation factor (Kenward and Roger 1997), along with Satterthwaite-based degrees of freedom.

If  $\mathbf{G}(\hat{\theta})$  is singular, or if you use the **CHOL** option of the **PROC GLIMMIX** statement, the mixed model equations are modified as follows. Let **L** denote the lower triangular matrix so that  $\mathbf{LL}' = \mathbf{G}(\hat{\theta})$ . PROC GLIMMIX then solves the equations

$$\begin{bmatrix} \mathbf{X}'\mathbf{S}^{-1}\mathbf{X} & \mathbf{X}'\mathbf{S}^{-1}\mathbf{Z}\mathbf{L} \\ \mathbf{L}'\mathbf{Z}'\mathbf{S}^{-1}\mathbf{X} & \mathbf{L}'\mathbf{Z}'\mathbf{S}^{-1}\mathbf{Z}\mathbf{L} + \mathbf{I} \end{bmatrix} \begin{bmatrix} \hat{\beta} \\ \hat{\tau} \end{bmatrix} = \begin{bmatrix} \mathbf{X}'\mathbf{S}^{-1}\mathbf{p} \\ \mathbf{L}'\mathbf{Z}'\mathbf{S}^{-1}\mathbf{p} \end{bmatrix}$$

and transforms  $\hat{\tau}$  and a generalized inverse of the left-side coefficient matrix by using **L**.

The asymptotic covariance matrix of the covariance parameter estimator  $\hat{\theta}$  is computed based on the observed or expected Hessian matrix of the optimization procedure. Consider first the case where the scale parameter  $\phi$  is not present or not profiled. Because  $\beta$  is profiled from the pseudo-likelihood, the objective function for minimization is  $f(\theta) = -2l(\theta, \mathbf{p})$  for **METHOD=MSPL** and **METHOD=MMPL** and  $f(\theta) = -2l_R(\theta, \mathbf{p})$  for **METHOD=RSPL** and **METHOD=RMPL**. Denote the observed Hessian (second derivative) matrix as

$$\mathbf{H} = \frac{\partial^2 f(\theta)}{\partial \theta \partial \theta'}$$

The GLIMMIX procedure computes the variance of  $\hat{\theta}$  by default as  $2\mathbf{H}^{-1}$ . If the Hessian is not positive definite, a sweep-based generalized inverse is used instead. When the **EXPHESSIAN** option of the **PROC GLIMMIX** statement is used, or when the procedure is in scoring mode at convergence (see the **SCORING** option in the **PROC GLIMMIX** statement), the observed Hessian is replaced with an approximated expected Hessian matrix in these calculations.

Following Wolfinger, Tobias, and Sall (1994), define the following components of the gradient and Hessian in the optimization:

$$\begin{aligned} \mathbf{g}_1 &= \frac{\partial}{\partial \theta} \mathbf{r}'\mathbf{V}(\theta)^{-1}\mathbf{r} \\ \mathbf{H}_1 &= \frac{\partial^2}{\partial \theta \partial \theta'} \log\{\mathbf{V}(\theta)\} \\ \mathbf{H}_2 &= \frac{\partial^2}{\partial \theta \partial \theta'} \mathbf{r}'\mathbf{V}(\theta)^{-1}\mathbf{r} \\ \mathbf{H}_3 &= \frac{\partial^2}{\partial \theta \partial \theta'} \log\{|\mathbf{X}'\mathbf{V}(\theta)^{-1}\mathbf{X}|\} \end{aligned}$$

Table 40.17 gives expressions for the Hessian matrix  $\mathbf{H}$  depending on estimation method, profiling, and scoring.

**Table 40.17** Hessian Computation in GLIMMIX

Profiling	Scoring	MxPL	RxPL
No	No	$\mathbf{H}_1 + \mathbf{H}_2$	$\mathbf{H}_1 + \mathbf{H}_2 + \mathbf{H}_3$
No	Yes	$-\mathbf{H}_1$	$-\mathbf{H}_1 + \mathbf{H}_3$
No	Mod.	$-\mathbf{H}_1$	$-\mathbf{H}_1 - \mathbf{H}_3$
Yes	No	$\begin{bmatrix} \mathbf{H}_1 + \mathbf{H}_2/\phi & -\mathbf{g}_2/\phi^2 \\ -\mathbf{g}_2'/\phi^2 & f/\phi^2 \end{bmatrix}$	$\begin{bmatrix} \mathbf{H}_1 + \mathbf{H}_2/\phi + \mathbf{H}_3 & -\mathbf{g}_2/\phi^2 \\ -\mathbf{g}_2'/\phi^2 & (f - k)/\phi^2 \end{bmatrix}$
Yes	Yes	$\begin{bmatrix} -\mathbf{H}_1 & -\mathbf{g}_2/\phi^2 \\ -\mathbf{g}_2'/\phi^2 & f/\phi^2 \end{bmatrix}$	$\begin{bmatrix} -\mathbf{H}_1 + \mathbf{H}_3 & -\mathbf{g}_2/\phi^2 \\ -\mathbf{g}_2'/\phi^2 & (f - k)/\phi^2 \end{bmatrix}$
Yes	Mod.	$\begin{bmatrix} -\mathbf{H}_1 & -\mathbf{g}_2/\phi^2 \\ -\mathbf{g}_2'/\phi^2 & f/\phi^2 \end{bmatrix}$	$\begin{bmatrix} -\mathbf{H}_1 - \mathbf{H}_3 & -\mathbf{g}_2/\phi^2 \\ -\mathbf{g}_2'/\phi^2 & (f - k)/\phi^2 \end{bmatrix}$

The “Mod.” expressions for the Hessian under scoring in RxPL estimation refer to a modified scoring method. In some cases, the modification leads to faster convergence than the standard scoring algorithm. The modification is requested with the **SCOREMOD** option in the **PROC GLIMMIX** statement.

Finally, in the case of a profiled scale parameter  $\phi$ , the Hessian for the  $(\theta^*, \phi)$  parameterization is converted into that for the  $\theta$  parameterization as

$$\mathbf{H}(\theta) = \mathbf{B}\mathbf{H}(\theta^*, \phi)\mathbf{B}'$$

where

$$\mathbf{B} = \begin{bmatrix} 1/\phi & 0 & \cdots & 0 & 0 \\ 0 & 1/\phi & \cdots & 0 & 0 \\ 0 & \cdots & \cdots & 1/\phi & 0 \\ -\theta_1^*/\phi & -\theta_2^*/\phi & \cdots & -\theta_{q-1}^*/\phi & 1 \end{bmatrix}$$

### Subject-Specific and Population-Averaged (Marginal) Expansions

There are two basic choices for the expansion locus of the linearization. A subject-specific (SS) expansion uses

$$\tilde{\boldsymbol{\beta}} = \hat{\boldsymbol{\beta}} \quad \tilde{\boldsymbol{\gamma}} = \hat{\boldsymbol{\gamma}}$$

which are the current estimates of the fixed effects and estimated BLUPs. The population-averaged (PA) expansion expands about the same fixed effects and the expected value of the random effects

$$\tilde{\boldsymbol{\beta}} = \hat{\boldsymbol{\beta}} \quad \tilde{\boldsymbol{\gamma}} = \mathbf{0}$$

To recompute the pseudo-response and weights in the SS expansion, the BLUPs must be computed every time the objective function in the linear mixed model is maximized. The PA expansion does not require any BLUPs. The four pseudo-likelihood methods implemented in the GLIMMIX procedure are the  $2 \times 2$  factorial combination between two expansion loci and residual versus maximum pseudo-likelihood estimation. The following table shows the combination and the corresponding values of the **METHOD=** option (PROC GLIMMIX statement); **METHOD=RSPL** is the default.

Type of PL	Expansion Locus	
	$\hat{\gamma}$	$E[\gamma]$
residual	RSPL	RMPL
maximum	MSPL	MMPL

## Maximum Likelihood Estimation Based on Laplace Approximation

### Objective Function

Let  $\beta$  denote the vector of fixed-effects parameters and  $\theta$  the vector of covariance parameters. For Laplace estimation in the GLIMMIX procedure,  $\theta$  includes the G-side parameters and a possible scale parameter  $\phi$ , provided that the conditional distribution of the data contains such a scale parameter.  $\theta^*$  is the vector of the G-side parameters.

The marginal distribution of the data in a mixed model can be expressed as

$$\begin{aligned}
 p(\mathbf{y}) &= \int p(\mathbf{y}|\boldsymbol{\gamma}, \boldsymbol{\beta}, \phi) p(\boldsymbol{\gamma}|\boldsymbol{\theta}^*) d\boldsymbol{\gamma} \\
 &= \int \exp \{ \log \{ p(\mathbf{y}|\boldsymbol{\gamma}, \boldsymbol{\beta}, \phi) \} + \log \{ p(\boldsymbol{\gamma}|\boldsymbol{\theta}^*) \} \} d\boldsymbol{\gamma} \\
 &= \int \exp \{ c_l f(\mathbf{y}, \boldsymbol{\beta}, \boldsymbol{\theta}; \boldsymbol{\gamma}) \} d\boldsymbol{\gamma}
 \end{aligned}$$

If the constant  $c_l$  is large, the Laplace approximation of this integral is

$$L(\boldsymbol{\beta}, \boldsymbol{\theta}; \hat{\boldsymbol{\gamma}}, \mathbf{y}) = \left( \frac{2\pi}{c_l} \right)^{n_\gamma/2} | -f''(\mathbf{y}, \boldsymbol{\beta}, \boldsymbol{\theta}; \hat{\boldsymbol{\gamma}}) |^{-1/2} e^{c_l f(\mathbf{y}, \boldsymbol{\beta}, \boldsymbol{\theta}; \hat{\boldsymbol{\gamma}})}$$

where  $n_\gamma$  is the number of elements in  $\boldsymbol{\gamma}$ ,  $f''$  is the second derivative matrix

$$f''(\mathbf{y}, \boldsymbol{\beta}, \boldsymbol{\theta}; \hat{\boldsymbol{\gamma}}) = \frac{\partial^2 f(\mathbf{y}, \boldsymbol{\beta}, \boldsymbol{\theta}; \boldsymbol{\gamma})}{\partial \boldsymbol{\gamma} \partial \boldsymbol{\gamma}'} \Big|_{\hat{\boldsymbol{\gamma}}}$$

and  $\hat{\boldsymbol{\gamma}}$  satisfies the first-order condition

$$\frac{\partial f(\mathbf{y}, \boldsymbol{\beta}, \boldsymbol{\theta}; \boldsymbol{\gamma})}{\partial \boldsymbol{\gamma}} = \mathbf{0}$$

The objective function for Laplace parameter estimation in the GLIMMIX procedure is  $-2 \log \{ L(\boldsymbol{\beta}, \boldsymbol{\theta}; \hat{\boldsymbol{\gamma}}, \mathbf{y}) \}$ . The optimization process is singly iterative, but because  $\hat{\boldsymbol{\gamma}}$  depends on  $\hat{\boldsymbol{\beta}}$  and  $\hat{\boldsymbol{\theta}}$ , the GLIMMIX procedure solves a suboptimization problem to determine for given values of  $\hat{\boldsymbol{\beta}}$  and  $\hat{\boldsymbol{\theta}}$  the random-effects solution vector that maximizes  $f(\mathbf{y}, \boldsymbol{\beta}, \boldsymbol{\theta}; \boldsymbol{\gamma})$ .



When you have longitudinal or clustered data with  $m$  independent subjects or clusters, the vector of observations can be written as  $\mathbf{y} = [\mathbf{y}'_1, \dots, \mathbf{y}'_m]'$ , where  $\mathbf{y}_i$  is an  $n_i \times 1$  vector of observations for subject (cluster)  $i$  ( $i = 1, \dots, m$ ). In this case, assuming conditional independence such that

$$p(\mathbf{y}_i | \boldsymbol{\gamma}_i) = \prod_{j=1}^{n_i} p(y_{ij} | \boldsymbol{\gamma}_i)$$

the marginal distribution of the data can be expressed as

$$\begin{aligned} p(\mathbf{y}) &= \prod_{i=1}^m p(\mathbf{y}_i) = \prod_{i=1}^m \int p(\mathbf{y}_i | \boldsymbol{\gamma}_i) p(\boldsymbol{\gamma}_i) d\boldsymbol{\gamma}_i \\ &= \prod_{i=1}^m \int \exp \{n_i f(\mathbf{y}_i, \boldsymbol{\beta}, \boldsymbol{\theta}; \boldsymbol{\gamma}_i)\} d\boldsymbol{\gamma}_i \end{aligned}$$

where

$$\begin{aligned} n_i f(\mathbf{y}_i, \boldsymbol{\beta}, \boldsymbol{\theta}; \boldsymbol{\gamma}_i) &= \log \{p(\mathbf{y}_i | \boldsymbol{\gamma}_i) p(\boldsymbol{\gamma}_i)\} \\ &= \sum_{j=1}^{n_i} \log \{p(y_{ij} | \boldsymbol{\gamma}_i)\} + n_i \log \{p(\boldsymbol{\gamma}_i)\} \end{aligned}$$

When the number of observations within a cluster,  $n_i$ , is large, the Laplace approximation to the  $i$ th individual's marginal probability density function is

$$\begin{aligned} p(\mathbf{y}_i | \boldsymbol{\beta}, \boldsymbol{\theta}) &= \int \exp \{n_i f(\mathbf{y}_i, \boldsymbol{\beta}, \boldsymbol{\theta}; \boldsymbol{\gamma}_i)\} d\boldsymbol{\gamma}_i \\ &= \frac{(2\pi)^{n_\gamma} / 2}{| -n_i f''(\mathbf{y}_i, \boldsymbol{\beta}, \boldsymbol{\theta}; \hat{\boldsymbol{\gamma}}_i) |^{-1/2}} \exp \{n_i f(\mathbf{y}_i, \boldsymbol{\beta}, \boldsymbol{\theta}; \hat{\boldsymbol{\gamma}}_i)\} \end{aligned}$$

where  $n_{\gamma i}$  is the common dimension of the random effects,  $\boldsymbol{\gamma}_i$ . In this case, provided that the constant  $c_l = \min\{n_i\}$  is large, the Laplace approximation to the marginal log likelihood is

$$\begin{aligned} \log \{L(\boldsymbol{\beta}, \boldsymbol{\theta}; \hat{\boldsymbol{\gamma}}, \mathbf{y})\} &= \sum_{i=1}^m \left\{ n_i f(\mathbf{y}_i, \boldsymbol{\beta}, \boldsymbol{\theta}; \hat{\boldsymbol{\gamma}}_i) + \frac{n_{\gamma i}}{2} \log \{2\pi\} \right. \\ &\quad \left. - \frac{1}{2} \log | -n_i f''(\boldsymbol{\beta}, \boldsymbol{\theta}; \hat{\boldsymbol{\gamma}}_i) | \right\} \end{aligned}$$

which serves as the objective function for the **METHOD=LAPLACE** estimator in PROC GLIMMIX.

The Laplace approximation implemented in the GLIMMIX procedure differs from that in Wolfinger (1993) and Pinheiro and Bates (1995) in important respects. Wolfinger (1993) assumed a flat prior for  $\boldsymbol{\beta}$  and expanded the integrand around  $\boldsymbol{\beta}$  and  $\boldsymbol{\gamma}$ , leaving only the covariance parameters for the overall optimization. The “fixed” effects  $\boldsymbol{\beta}$  and the random effects  $\boldsymbol{\gamma}$  are determined in a suboptimization that takes the form of a linear mixed model step with pseudo-data. The GLIMMIX procedure involves only the random effects vector  $\boldsymbol{\gamma}$  in the suboptimization. Pinheiro and Bates (1995) and Wolfinger (1993) consider a modified Laplace approximation that replaces the second derivative  $f''(\mathbf{y}, \boldsymbol{\beta}, \boldsymbol{\theta}; \hat{\boldsymbol{\gamma}})$  with an (approximate) expected value, akin to scoring. The GLIMMIX procedure does not use an approximation to  $f''(\mathbf{y}, \boldsymbol{\beta}, \boldsymbol{\theta}; \hat{\boldsymbol{\gamma}})$ . The **METHOD=RSPL** estimates in PROC GLIMMIX are equivalent to the estimates obtained with the modified Laplace approximation in Wolfinger (1993). The objective functions of **METHOD=RSPL** and Wolfinger (1993) differ in a constant that depends on the number of parameters.

### Asymptotic Properties and the Importance of Subjects

Suppose that the GLIMMIX procedure processes your data by subjects (see the section “[Processing by Subjects](#)” on page 2954) and let  $n_i$  denote the number of observations per subject,  $i = 1, \dots, s$ . Arguments in Vonesh (1996) show that the maximum likelihood estimator based on the Laplace approximation is a consistent estimator to order  $O_p\{\max\{1/\sqrt{s}\}, 1/\min\{n_i\}\}$ . In other words, as the number of subjects and the number of observations per subject grows, the small-sample bias of the Laplace estimator disappears. Note that the term involving the number of subjects in this maximum relates to standard asymptotic theory, and the term involving the number of observations per subject relates to the accuracy of the Laplace approximation (Vonesh 1996). In the case where random effects enter the model linearly, the Laplace approximation is exact and the requirement that  $\min\{n_i\} \rightarrow \infty$  can be dropped.

If your model is not processed by subjects but is equivalent to a subject model, the asymptotics with respect to  $s$  still apply, because the Hessian matrix of the suboptimization for  $\boldsymbol{\gamma}$  breaks into  $s$  separate blocks. For example, the following two models are equivalent with respect to  $s$  and  $n_i$ , although only for the first model does PROC GLIMMIX process the data explicitly by subjects:

```
proc glimmix method=laplace;
  class sub A;
  model y = A;
  random intercept / subject=sub;
run;

proc glimmix method=laplace;
  class sub A;
  model y = A;
  random sub;
run;
```

The same holds, for example, for models with independent nested random effects. The following two models are equivalent, and you can derive asymptotic properties related to  $s$  and  $\min\{n_i\}$  from the model in the first run:

```
proc glimmix method=laplace;
  class A B block;
  model y = A B A*B;
  random intercept A / subject=block;
run;

proc glimmix method=laplace;
  class A B block;
  model y = A B A*B;
  random block a*block;
run;
```

The Laplace approximation requires that the dimension of the integral does not increase with the size of the sample. Otherwise the error of the likelihood approximation does not diminish with  $n_i$ . This is the case, for example, with exchangeable arrays (Shun and McCullagh 1995), crossed random effects (Shun 1997), and correlated random effects of arbitrary dimension (Raudenbush, Yang, and Yosef 2000). Results in Shun (1997), for example, show that even in this case the standard Laplace approximation has smaller bias than pseudo-likelihood estimates.

## Maximum Likelihood Estimation Based on Adaptive Quadrature

Quadrature methods, like the Laplace approximation, approximate integrals. If you choose **METHOD=QUAD** for a generalized linear mixed model, the GLIMMIX procedure approximates the marginal log likelihood with an adaptive Gauss-Hermite quadrature rule. Gaussian quadrature is particularly well suited to numerically evaluate integrals against probability measures (Lange 1999, Ch. 16). And Gauss-Hermite quadrature is appropriate when the density has kernel  $\exp\{-x^2\}$  and integration extends over the real line, as is the case for the normal distribution. Suppose that  $p(x)$  is a probability density function and the function  $f(x)$  is to be integrated against it. Then the quadrature rule is

$$\int_{-\infty}^{\infty} f(x)p(x) dx \approx \sum_{i=1}^N w_i f(x_i)$$

where  $N$  denotes the number of quadrature points, the  $w_i$  are the quadrature weights, and the  $x_i$  are the abscissas. The Gaussian quadrature chooses abscissas in areas of high density, and if  $p(x)$  is continuous, the quadrature rule is exact if  $f(x)$  is a polynomial of up to degree  $2N - 1$ . In the generalized linear mixed model the roles of  $f(x)$  and  $p(x)$  are played by the conditional distribution of the data given the random effects, and the random-effects distribution, respectively. Quadrature abscissas and weights are those of the standard Gauss-Hermite quadrature (Golub and Welsch 1969; see also Table 25.10 of Abramowitz and Stegun 1972; Evans 1993).

A numerical integration rule is called adaptive when it uses a variable step size to control the error of the approximation. For example, an adaptive trapezoidal rule uses serial splitting of intervals at midpoints until a desired tolerance is achieved. The quadrature rule in the GLIMMIX procedure is adaptive in the following sense: if you do not specify the number of quadrature points (nodes) with the **QPOINTS=** suboption of the **METHOD=QUAD** option, then the number of quadrature points is determined by evaluating the log likelihood at the starting values at a successively larger number of nodes until a tolerance is met (for more details see the text under the heading “Starting Values” in the next section). Furthermore, the GLIMMIX procedure centers and scales the quadrature points by using the empirical Bayes estimates (EBEs) of the random effects and the Hessian (second derivative) matrix from the EBE suboptimization. This centering and scaling improves the likelihood approximation by placing the abscissas according to the density function of the random effects. It is not, however, adaptiveness in the previously stated sense.

### Objective Function

Let  $\beta$  denote the vector of fixed-effects parameters and  $\theta$  the vector of covariance parameters. For quadrature estimation in the GLIMMIX procedure,  $\theta$  includes the G-side parameters and a possible scale parameter  $\phi$ , provided that the conditional distribution of the data contains such a scale parameter.  $\theta^*$  is the vector of the G-side parameters. The marginal distribution of the data for subject  $i$  in a mixed model can be expressed as

$$p(y_i) = \int \cdots \int p(y_i | \gamma_i, \beta, \phi) p(\gamma_i | \theta^*) d\gamma_i$$

Suppose  $N_q$  denotes the number of quadrature points in each dimension (for each random effect) and  $r$  denotes the number of random effects. For each subject, obtain the empirical Bayes estimates of  $\gamma_i$  as the vector  $\hat{\gamma}_i$  that minimizes

$$-\log \{p(y_i | \gamma_i, \beta, \phi) p(\gamma_i | \theta^*)\} = f(y_i, \beta, \theta; \gamma_i)$$

If  $\mathbf{z} = [z_1, \dots, z_{N_q}]$  are the standard abscissas for Gauss-Hermite quadrature, and  $\mathbf{z}_j^* = [z_{j_1}, \dots, z_{j_r}]$  is a point on the  $r$ -dimensional quadrature grid, then the centered and scaled abscissas are

$$\mathbf{a}_j^* = \hat{\boldsymbol{\gamma}}_i + 2^{1/2} f''(\mathbf{y}_i, \boldsymbol{\beta}, \boldsymbol{\theta}; \hat{\boldsymbol{\gamma}}_i)^{-1/2} \mathbf{z}_j^*$$

As for the Laplace approximation,  $f''$  is the second derivative matrix with respect to the random effects,

$$f''(\mathbf{y}_i, \boldsymbol{\beta}, \boldsymbol{\theta}; \hat{\boldsymbol{\gamma}}_i) = \frac{\partial^2 f(\mathbf{y}_i, \boldsymbol{\beta}, \boldsymbol{\theta}; \boldsymbol{\gamma}_i)}{\partial \boldsymbol{\gamma}_i \partial \boldsymbol{\gamma}_i'} \Big|_{\hat{\boldsymbol{\gamma}}_i}$$

These centered and scaled abscissas, along with the Gauss-Hermite quadrature weights  $\mathbf{w} = [w_1, \dots, w_{N_q}]$ , are used to construct the  $r$ -dimensional integral by a sequence of one-dimensional rules

$$\begin{aligned} p(\mathbf{y}_i) &= \int \cdots \int p(\mathbf{y}_i | \boldsymbol{\gamma}_i, \boldsymbol{\beta}, \boldsymbol{\phi}) p(\boldsymbol{\gamma}_i | \boldsymbol{\theta}^*) d\boldsymbol{\gamma}_i \\ &\approx 2^{r/2} |f''(\mathbf{y}_i, \boldsymbol{\beta}, \boldsymbol{\theta}; \hat{\boldsymbol{\gamma}}_i)|^{-1/2} \\ &\quad \sum_{j_1=1}^{N_q} \cdots \sum_{j_r=1}^{N_q} \left[ p(\mathbf{y}_i | \mathbf{a}_{j_1}^*, \boldsymbol{\beta}, \boldsymbol{\phi}) p(\mathbf{a}_{j_1}^* | \boldsymbol{\theta}^*) \prod_{k=1}^r w_{j_k} \exp z_{j_k}^2 \right] \end{aligned}$$

The right-hand side of this expression, properly accumulated across subjects, is the objective function for adaptive quadrature estimation in the GLIMMIX procedure.

### Quadrature or Laplace Approximation

If you select the quadrature rule with a single quadrature point, namely

```
proc glimmix method=quad(qpoints=1);
```

the results will be identical to `METHOD=LAPLACE`. Computationally, the two methods are not identical, however. `METHOD=LAPLACE` can be applied to a considerably larger class of models. For example, crossed random effects, models without subjects, or models with non-nested subjects can be handled with the Laplace approximation but not with quadrature. Furthermore, `METHOD=LAPLACE` draws on a number of computational simplifications that can increase its efficiency compared to a quadrature algorithm with a single node. For example, the Laplace approximation is possible with unbounded covariance parameter estimates (`NOBOUND` option in the `PROC GLIMMIX` statement) and can permit certain types of negative definite or indefinite **G** matrices. The adaptive quadrature approximation with scaled abscissas typically breaks down when **G** is not at least positive semidefinite.

As the number of random effects grows—for example, if you have nested random effects—quadrature quickly becomes computationally infeasible, due to the high dimensionality of the integral. To this end it is worthwhile to clarify the issues of dimensionality and computational effort as related to the number of quadrature nodes. Suppose that the A effect has 4 levels and consider the following statements:

```
proc glimmix method=quad(qpoints=5);
  class A id;
  model y = / dist=negbin;
  random A / subject=id;
run;
```

For each subject, computing the marginal log likelihood requires the numerical evaluation of a four-dimensional integral. As part of this evaluation  $5^4 = 625$  conditional log likelihoods need to be computed for each observation on each pass through the data. As the number of quadrature points or the number of random effects increases, this constitutes a sizable computational effort. Suppose, for example, that an additional random effect with  $b = 2$  levels is added as an interaction. The following statements then require evaluation of  $5^{(4+8)} = 244140625$  conditional log likelihoods for each observation one each pass through the data:

```
proc glimmix method=quad(qpoints=5);
  class A B id;
  model y = / dist=negbin;
  random A A*B / subject=id;
run;
```

As the number of random effects increases, Laplace approximation presents a computationally more expedient alternative.

If you wonder whether **METHOD=LAPLACE** would present a viable alternative to a model that you can fit with **METHOD=QUAD**, the “Optimization Information” table can provide some insights. The table contains as its last entry the number of quadrature points determined by PROC GLIMMIX to yield a sufficiently accurate approximation of the log likelihood (at the starting values). In many cases, a single quadrature node is sufficient, in which case the estimates are identical to those of **METHOD=LAPLACE**.

## Aspects Common to Adaptive Quadrature and Laplace Approximation

### Estimated Precision of Estimates

Denote as  $\mathbf{H}$  the second derivative matrix

$$\mathbf{H} = - \frac{\partial^2 \log\{L(\boldsymbol{\beta}, \boldsymbol{\theta} | \hat{\boldsymbol{\gamma}})\}}{\partial[\boldsymbol{\beta}, \boldsymbol{\theta}] \partial[\boldsymbol{\beta}', \boldsymbol{\theta}']}$$

evaluated at the converged solution of the optimization process. Partition its inverse as

$$\mathbf{H}^{-1} = \begin{bmatrix} \mathbf{C}(\boldsymbol{\beta}, \boldsymbol{\beta}) & \mathbf{C}(\boldsymbol{\beta}, \boldsymbol{\theta}) \\ \mathbf{C}(\boldsymbol{\theta}, \boldsymbol{\beta}) & \mathbf{C}(\boldsymbol{\theta}, \boldsymbol{\theta}) \end{bmatrix}$$

For **METHOD=LAPLACE** and **METHOD=QUAD**, the GLIMMIX procedure computes  $\mathbf{H}$  by finite forward differences based on the analytic gradient of  $\log\{L(\boldsymbol{\beta}, \boldsymbol{\theta} | \hat{\boldsymbol{\gamma}})\}$ . The partition  $\mathbf{C}(\boldsymbol{\theta}, \boldsymbol{\theta})$  serves as the asymptotic covariance matrix of the covariance parameter estimates (**ASYCOV** option in the **PROC GLIMMIX** statement). The standard errors reported in the “Covariance Parameter Estimates” table are based on the diagonal entries of this partition.

If you request an empirical standard error matrix with the **EMPIRICAL** option in the **PROC GLIMMIX** statement, a likelihood-based sandwich estimator is computed based on the subject-specific gradients of the Laplace or quadrature approximation. The sandwich estimator then replaces  $\mathbf{H}^{-1}$  in calculations following convergence.

To compute the standard errors and prediction standard errors of linear combinations of  $\boldsymbol{\beta}$  and  $\boldsymbol{\gamma}$ , PROC

GLIMMIX forms an approximate prediction variance matrix for  $[\hat{\boldsymbol{\beta}}, \hat{\boldsymbol{\gamma}}]'$  from

$$\mathbf{P} = \begin{bmatrix} \mathbf{H}^{-1} & \mathbf{H}^{-1} \left( \frac{\partial \hat{\boldsymbol{\gamma}}}{\partial [\boldsymbol{\beta}, \boldsymbol{\theta}]} \right) \\ \left( \frac{\partial \hat{\boldsymbol{\gamma}}}{\partial [\boldsymbol{\beta}', \boldsymbol{\theta}']} \right) \mathbf{H}^{-1} & \boldsymbol{\Gamma}^{-1} + \left( \frac{\partial \hat{\boldsymbol{\gamma}}}{\partial [\boldsymbol{\beta}', \boldsymbol{\theta}']} \right) \mathbf{H}^{-1} \left( \frac{\partial \hat{\boldsymbol{\gamma}}}{\partial [\boldsymbol{\beta}, \boldsymbol{\theta}]} \right) \end{bmatrix}$$

where  $\boldsymbol{\Gamma}$  is the second derivative matrix from the  $\boldsymbol{\gamma}$  suboptimization that maximizes  $f(\mathbf{y}, \boldsymbol{\beta}, \boldsymbol{\theta}; \boldsymbol{\gamma})$  for given values of  $\boldsymbol{\beta}$  and  $\boldsymbol{\theta}$ . The prediction variance submatrix for the random effects is based on approximating the conditional mean squared error of prediction as in Booth and Hobert (1998). Note that even in the normal linear mixed model, the approximate conditional prediction standard errors are not identical to the prediction standard errors you obtain by inversion of the mixed model equations.

### Conditional Fit and Output Statistics

When you estimate the parameters of a mixed model by Laplace approximation or quadrature, the GLIMMIX procedure displays fit statistics related to the marginal distribution as well as the conditional distribution  $p(\mathbf{y}|\hat{\boldsymbol{\gamma}}, \hat{\boldsymbol{\beta}}, \hat{\boldsymbol{\phi}})$ . For ODS purposes, the name of the “Conditional Fit Statistics” table is “CondFitStatistics.” Because the marginal likelihood is approximated numerically for these methods, statistics based on the marginal distribution are not available. Instead of the generalized Pearson chi-square statistic in the “Fit Statistics” table, PROC GLIMMIX reports the Pearson statistic of the conditional distribution in the “Conditional Fit Statistics” table.

The unavailability of the marginal distribution also affects the set of output statistics that can be produced with **METHOD=LAPLACE** and **METHOD=QUAD**. Output statistics and statistical graphics that depend on the marginal variance of the data are not available with these estimation methods.

### User-Defined Variance Function

If you provide your own variance function, PROC GLIMMIX generally assumes that the (conditional) distribution of the data is unknown. Laplace or quadrature estimation would then not be possible. When you specify a variance function with **METHOD=LAPLACE** or **METHOD=QUAD**, the procedure assumes that the conditional distribution is normal. For example, consider the following statements to fit a mixed model to count data:

```
proc glimmix method=laplace;
  class sub;
  _variance_ = _phi_*_mu_;
  model count = x / s link=log;
  random int / sub=sub;
run;
```

The variance function and the link suggest an overdispersed Poisson model. The Poisson distribution cannot accommodate the extra scale parameter `_PHI_`, however. In this situation, the GLIMMIX procedure fits a mixed model with random intercepts, log link function, and variance function  $\phi\mu$ , assuming that the count variable is normally distributed, given the random effects.

### Starting Values

Good starting values for the fixed effects and covariance parameters are important for Laplace and quadrature methods because the process commences with a suboptimization in which the empirical Bayes estimates

of the random effects must be obtained before the optimization can get under way. Furthermore, the starting values are important for the adaptive choice of the number of quadrature points.

If you choose `METHOD=LAPLACE` or `METHOD=QUAD` and you do not provide starting values for the covariance parameters through the `PARMS` statement, the GLIMMIX procedure determines starting values in the following steps.

1. A GLM is fit initially to obtain starting values for the fixed-effects parameters. No output is produced from this stage. The number of initial iterations of this GLM fit can be controlled with the `INITITER=` option in the `PROC GLIMMIX` statement. You can suppress this step with the `NOINITGLM` option in the `PROC GLIMMIX` statement.
2. Given the fixed-effects estimates, starting values for the covariance parameters are computed by a MIVQUE0 step (Goodnight 1978b).
3. For `METHOD=QUAD` you can follow these steps with several pseudo-likelihood updates to improve on the estimates and to obtain solutions for the random effects. The number of pseudo-likelihood steps is controlled by the `INITPL=` suboption of `METHOD=QUAD`.
4. For `METHOD=QUAD`, if you do not specify the number of quadrature points with the suboptions of the `METHOD` option, the GLIMMIX procedure attempts to determine a sufficient number of points adaptively as follows. Suppose that  $N_q$  denotes the number of nodes in each dimension. If  $N_{min}$  and  $N_{max}$  denote the values from the `QMIN=` and `QMAX=` suboptions, respectively, the sequence for values less than 11 is constructed in increments of 2 starting at  $N_{min}$ . Values greater than 11 are incremented in steps of  $r$ . The default value is  $r = 10$ . The default sequence, without specifying the `QMIN=`, `QMAX=`, or `QFAC=` option, is thus 1, 3, 5, 7, 9, 11, 21, 31. If the relative difference of the log-likelihood approximation for two values in the sequence is less than the `QTOL=t` value (default  $t = 0.0001$ ), the GLIMMIX procedure uses the lesser value for  $N_q$  in the subsequent optimization. If the relative difference does not fall below the tolerance  $t$  for any two subsequent values in the sequence, no estimation takes place.

## Notes on Bias of Estimators

Generalized linear mixed models are nonlinear models, and the estimation techniques rely on approximations to the log likelihood or approximations of the model. It is thus not surprising that the estimates of the covariance parameters and the fixed effects are usually not unbiased. Whenever estimates are biased, questions arise about the magnitude of the bias, its dependence on other model quantities, and the order of the bias. The order is important because it determines how quickly the bias vanishes while some aspect of the data increases. Typically, studies of asymptotic properties in models for hierarchical data suppose that the number of subjects (clusters) tends to infinity while the size of the clusters is held constant or grows at a particular rate. Note that asymptotic results so established do not extend to designs with fully crossed random effects, for example.

The following paragraphs summarize some important findings from the literature regarding the bias in covariance parameter and fixed-effects estimates with pseudo-likelihood, Laplace, and adaptive quadrature methods. The remarks draw in particular on results in Breslow and Lin (1995), Lin and Breslow (1996), and Pinheiro and Chao (2006). Breslow and Lin (1995) and Lin and Breslow (1996) study the “worst case” scenario of binary responses in a matched-pairs design. Their models have a variance component structure,



comprising either a single variance component (a subject-specific random intercept; Breslow and Lin 1995) or a diagonal  $\mathbf{G}$  matrix (Lin and Breslow 1996). They study the bias in the estimates of the fixed-effects  $\beta$  and the covariance parameters  $\theta$  when the variance components are near the origin and for a canonical link function.

The matched-pairs design gives rise to a generalized linear mixed model with a cluster (subject) size of 2. Recall that the pseudo-likelihood methods rely on a linearization and a probabilistic assumption that the pseudo-data so obtained follow a normal linear mixed model. Obviously, it is difficult to imagine how the subject-specific (conditional) distribution would follow a normal linear mixed models with binary data in a cluster size of 2. The bias in the pseudo-likelihood estimator of  $\beta$  is of order  $\|\theta\|$ . The bias for the Laplace estimator of  $\beta$  is of smaller magnitude; its asymptotic bias has order  $\|\theta\|^2$ .

The Laplace methods and the pseudo-likelihood method produce biased estimators of the variance component  $\theta$  for the model considered in Breslow and Lin (1995). The order of the asymptotic bias for both estimation methods is  $\theta$ , as  $\theta$  approaches zero. Breslow and Lin (1995) comment on the fact that even with matched pairs, the bias vanishes very quickly in the binomial setting. If the conditional mean in the two groups is equal to 0.5, then the asymptotic bias factor of the pseudo-likelihood estimator is  $1 - 1/(2n)$ , where  $n$  is the binomial denominator. This term goes to 1 quickly as  $n$  increases. This result underlines the importance of grouping binary observations into binomial responses whenever possible.

The results of Breslow and Lin (1995) and Lin and Breslow (1996) are echoed in the simulation study in Pinheiro and Chao (2006). These authors also consider adaptive quadrature in models with nested, hierarchical, random effects and show that adaptive quadrature with a sufficient number of nodes leads to nearly unbiased—or least biased—estimates. Their results also show that results for binary data cannot so easily be ported to other distributions. Even with a cluster size of 2, the pseudo-likelihood estimates of fixed effects and covariance parameters are virtually unbiased in their simulation of a Poisson GLMM. Breslow and Lin (1995) and Lin and Breslow (1996) “eschew” the residual PL version (**METHOD=RSPL**) over the maximum likelihood form (**METHOD=MSPL**). Pinheiro and Chao (2006) consider both forms in their simulation study. As expected, the residual form shows less bias than the MSPL form, for the same reasons REML estimation leads to less biased estimates compared to ML estimation in linear mixed models. The gain is modest, however; see, for example, Table 1 in Pinheiro and Chao (2006). When the variance components are small, there is a sufficient number of observations per cluster, and a reasonable number of clusters, then pseudo-likelihood methods for binary data are very useful—they provide a computational expedient alternative to numerical integration, and they allow the incorporation of R-side covariance structure into the model. Because many group randomized trials involve many observations per group and small random effects variances, Murray et al. (2004) term questioning the use of conditional models for trials with binary outcome an “overreaction.”

---

## GLM Mode or GLMM Mode

The GLIMMIX procedure knows two basic modes of parameter estimation, and it can be important for you to understand the differences between the two modes.

In GLM mode, the data are never correlated and there can be no G-side random effects. Typical examples are logistic regression and normal linear models. When you fit a model in GLM mode, the **METHOD=** option in the PROC GLIMMIX statement has no effect. PROC GLIMMIX estimates the parameters of the model by maximum likelihood, (restricted) maximum likelihood, or quasi-likelihood, depending on the



distributional properties of the model (see the section “[Default Estimation Techniques](#)” on page 2978). The “Model Information” table tells you which estimation method was applied. In GLM mode, the individual observations are considered the sampling units. This has bearing, for example, on how sandwich estimators are computed (see the [EMPIRICAL](#) option and the section “[Empirical Covariance \(“Sandwich”\) Estimators](#)” on page 2950).

In GLMM mode, the procedure assumes that the model contains random effects or possibly correlated errors, or that the data have a clustered structure. The parameters are then estimated by the techniques specified with the [METHOD=](#) option in the [PROC GLIMMIX](#) statement.

In general, adding one overdispersion parameter to a generalized linear model does not trigger the GLMM mode. For example, the model defined by the following statements is fit in GLM mode:

```
proc glimmix;
  model y = x1 x2 / dist=poisson;
  random _residual_;
run;
```

The parameters of the fixed effects are estimated by maximum likelihood, and the covariance matrix of the fixed-effects parameters is adjusted by the overdispersion parameter.

In a model with uncorrelated data you can trigger the GLMM mode by specifying a [SUBJECT=](#) or [GROUP=](#) effect in the [RANDOM](#) statement. For example, the following statements fit the model by using the residual pseudo-likelihood algorithm:

```
proc glimmix;
  class id;
  model y = x1 x2 / dist=poisson;
  random _residual_ / subject=id;
run;
```

If in doubt, you can determine whether a model was fit in GLM mode or GLMM mode. In GLM mode the “Covariance Parameter Estimates” table is not produced. Scale and dispersion parameters in the model appear in the “Parameter Estimates” table.

---

## Statistical Inference for Covariance Parameters

### The Likelihood Ratio Test

The likelihood ratio test (LRT) compares the likelihoods of two models where parameter estimates are obtained in two parameter spaces, the space  $\Omega$  and the restricted subspace  $\Omega_0$ . In the GLIMMIX procedure, the full model defines  $\Omega$  and the *test-specification* in the [COVTEST](#) statement determines the null parameter space  $\Omega_0$ . The likelihood ratio procedure consists of the following steps (see, for example, Bickel and Doksum 1977, p. 210):

1. Find the estimate  $\hat{\theta}$  of  $\theta \in \Omega$ . Compute the likelihood  $L(\hat{\theta})$ .
2. Find the estimate  $\hat{\theta}_0$  of  $\theta \in \Omega_0$ . Compute the likelihood  $L(\hat{\theta}_0)$ .

3. Form the likelihood ratio

$$\bar{\lambda} = \frac{L(\hat{\boldsymbol{\theta}})}{L(\hat{\boldsymbol{\theta}}_0)}$$

4. Find a function  $f(\bar{\lambda})$  that has a known distribution.  $f(\cdot)$  serves as the test statistic for the likelihood ratio test.

Please note the following regarding the implementation of these steps in the **COVTEST** statement of the GLIMMIX procedure.

- The function  $f(\cdot)$  in step 4 is always taken to be

$$\lambda = 2 \log \{\bar{\lambda}\}$$

which is twice the difference between the log likelihoods for the full model and the model under the **COVTEST** restriction.

- For **METHOD=RSPL** and **METHOD=RMPL**, the test statistic is based on the restricted likelihood.
- For GLMMs involving pseudo-data, the test statistics are based on the pseudo-likelihood or the restricted pseudo-likelihood and are based on the final pseudo-data.
- The parameter space  $\Omega$  for the full model is typically not an unrestricted space. The GLIMMIX procedure imposes boundary constraints for variance components and scale parameters, for example. The specification of the subspace  $\Omega_0$  must be consistent with these full-model constraints; otherwise the test statistic  $\lambda$  does not have the needed distribution. You can remove the boundary restrictions with the **NOBOUND** option in the **PROC GLIMMIX** statement or the **NOBOUND** option in the **PARMS** statement.

## One- and Two-Sided Testing, Mixture Distributions

Consider testing the hypothesis  $H_0: \theta_i = 0$ . If  $\Omega$  is the open interval  $(0, \infty)$ , then only a one-sided alternative hypothesis is meaningful,

$$H_0: \theta_i = 0 \quad H_a: \theta_i > 0$$

This is the appropriate set of hypotheses, for example, when  $\theta_i$  is the variance of a G-side random effect. The positivity constraint on  $\Omega$  is required for valid conditional and marginal distributions of the data. Verbeke and Molenberghs (2003) refer to this situation as the constrained case.

However, if one focuses on the validity of the marginal distribution alone, then negative values for  $\theta_i$  might be permissible, provided that the marginal variance remains positive definite. In the vernacular or Verbeke and Molenberghs (2003), this is the unconstrained case. The appropriate alternative hypothesis is then two-sided,

$$H_0: \theta_i = 0 \quad H_a: \theta_i \neq 0$$

Several important issues are connected to the choice of hypotheses. The GLIMMIX procedure by default imposes constraints on some covariance parameters. For example, variances and scale parameters have a lower bound of 0. This implies a constrained setting with one-sided alternatives. If you specify the **NOBOUND** option in the **PROC GLIMMIX** statement, or the **NOBOUND** option in the **PARMS** statement, the boundary restrictions are lifted from the covariance parameters and the GLIMMIX procedure takes an unconstrained stance in the sense of Verbeke and Molenberghs (2003). The alternative hypotheses for variance components are then two-sided.

When  $H_0: \theta_i = 0$  and  $\Omega = (0, \infty)$ , the value of  $\theta_i$  under the null hypothesis is on the boundary of the parameter space. The distribution of the likelihood ratio test statistic  $\lambda$  is then nonstandard. In general, it is a mixture of distributions, and in certain special cases, it is a mixture of central chi-square distributions. Important contributions to the understanding of the asymptotic behavior of the likelihood ratio and score test statistic in this situation have been made by, for example, Self and Liang (1987), Shapiro (1988), and Silvapulle and Silvapulle (1995). Stram and Lee (1994, 1995) applied the results of Self and Liang (1987) to likelihood ratio testing in the mixed model with uncorrelated errors. Verbeke and Molenberghs (2003) compared the score and likelihood ratio tests in random effects models with unstructured **G** matrix and provide further results on mixture distributions.

The GLIMMIX procedure recognizes the following special cases in the computation of  $p$ -values ( $\hat{\lambda}$  denotes the realized value of the test statistic). Notice that the probabilities of general chi-square mixture distributions do not equal linear combination of central chi-square probabilities (Davis 1977; Johnson, Kotz, and Balakrishnan 1994, Section 18.8).

1.  $\nu$  parameters are tested, and neither parameters specified under  $H_0$  nor nuisance parameters are on the boundary of the parameters space (Case 4 in Self and Liang 1987). The  $p$ -value is computed by the classical result:

$$p = \Pr(\chi_\nu^2 \geq \hat{\lambda})$$

2. One parameter is specified under  $H_0$  and it falls on the boundary. No other parameters are on the boundary (Case 5 in Self and Liang 1987).

$$p = \begin{cases} 1 & \hat{\lambda} = 0 \\ 0.5 \Pr(\chi_1^2 \geq \hat{\lambda}) & \hat{\lambda} > 0 \end{cases}$$

Note that this implies a 50:50 mixture of a  $\chi_0^2$  and a  $\chi_1^2$  distribution. This is also Case 1 in Verbeke and Molenberghs (2000, p. 69).

3. Two parameters are specified under  $H_0$ , and one falls on the boundary. No nuisance parameters are on the boundary (Case 6 in Self and Liang 1987).

$$p = 0.5 \Pr(\chi_1^2 \geq \hat{\lambda}) + 0.5 \Pr(\chi_2^2 \geq \hat{\lambda})$$

A special case of this scenario is the addition of a random effect to a model with a single random effect and unstructured covariance matrix (Case 2 in Verbeke and Molenberghs 2000, p. 70).

4. Removing  $j$  random effects from  $j + k$  uncorrelated random effects (Verbeke and Molenberghs 2003).

$$p = 2^{-j} \sum_{i=0}^j \binom{j}{i} \Pr(\chi_i^2 \geq \hat{\lambda})$$

Note that this case includes the case of testing a single random effects variance against zero, which leads to a 50:50 mixture of a  $\chi_0^2$  and a  $\chi_1^2$  as in 2.

5. Removing a random effect from an unstructured **G** matrix (Case 3 in Verbeke and Molenberghs 2000, p. 71).

$$p = 0.5 \Pr(\chi_k^2 \geq \hat{\lambda}) + 0.5 \Pr(\chi_{k-1}^2 \geq \hat{\lambda})$$

where  $k$  is the number of random effects (columns of **G**) in the full model. Case 5 in Self and Liang (1987) describes a special case.

When the GLIMMIX procedure determines that estimates of nuisance parameters (parameters not specified under  $H_0$ ) fall on the boundary, no mixture results are computed.

You can request that the procedure not use mixtures with the **CLASSICAL** option in the **COVTEST** statement. If mixtures are used, the Note column of the “Likelihood Ratio Tests of Covariance Parameters” table contains the “MI” entry. The “DF” entry is used when PROC GLIMMIX determines that the standard computation of  $p$ -values is appropriate. The “–” entry is used when the classical computation was used because the testing and model scenario does not match one of the special cases described previously.

## Handling the Degenerate Distribution

Likelihood ratio testing in mixed models invariably involves the chi-square distribution with zero degrees of freedom. The  $\chi_0^2$  random variable is degenerate at 0, and it occurs in two important circumstances. First, it is a component of mixtures, where typically the value of the test statistic is not zero. In that case, the contribution of the  $\chi_0^2$  component of the mixture to the  $p$ -value is nil. Second, a degenerate distribution of the test statistic occurs when the null model is identical to the full model—for example, if you test a hypothesis that does not impose any (new) constraints on the parameter space. The following statements test whether the **R** matrix in a variance component model is diagonal:

```
proc glimmix;
  class a b;
  model y = a;
  random b a*b;
  covtest diagR;
run;
```

Because no R-side covariance structure is specified (all random effects are G-side effects), the **R** matrix is diagonal in the full model and the **COVTEST** statement does not impose any further restriction on the parameter space. The likelihood ratio test statistic is zero. The GLIMMIX procedure computes the  $p$ -value as the probability to observe a value at least as large as the test statistic under the null hypothesis. Hence,

$$p = \Pr(\chi_0^2 \geq 0) = 1$$

## Wald Versus Likelihood Ratio Tests

The Wald test and the likelihood ratio tests are asymptotic tests, meaning that the distribution from which  $p$ -values are calculated for a finite number of samples draws on the distribution of the test statistic as the

sample size grows to infinity. The Wald test is a simple test that is easy to compute based only on parameter estimates and their (asymptotic) standard errors. The likelihood ratio test, on the other hand, requires the likelihoods of the full model and the model reduced under  $H_0$ . It is computationally more demanding, but also provides the asymptotically more powerful and reliable test. The likelihood ratio test is almost always preferable to the Wald test, unless computational demands make it impractical to refit the model.

## Confidence Bounds Based on Likelihoods

Families of statistical tests can be inverted to produce confidence limits for parameters. The confidence region for parameter  $\theta$  is the set of values for which the corresponding test fails to reject  $H: \theta = \theta_0$ . When parameters are estimated by maximum likelihood or a likelihood-based technique, it is natural to consider the likelihood ratio test statistic for  $H$  in the test inversion. When there are multiple parameters in the model, however, you need to supply values for these nuisance parameters during the test inversion as well.

In the following, suppose that  $\theta$  is the covariance parameter vector and that one of its elements,  $\theta$ , is the parameter of interest for which you want to construct a confidence interval. The other elements of  $\theta$  are collected in the nuisance parameter vector  $\theta_2$ . Suppose that  $\hat{\theta}$  is the estimate of  $\theta$  from the overall optimization and that  $L(\hat{\theta})$  is the likelihood evaluated at that estimate. If estimation is based on pseudo-data, then  $L(\hat{\theta})$  is the pseudo-likelihood based on the final pseudo-data. If estimation uses a residual (restricted) likelihood, then  $L$  denotes the restricted maximum likelihood and  $\hat{\theta}$  is the REML estimate.

### Profile Likelihood Bounds

The likelihood ratio test statistic for testing  $H: \theta = \theta_0$  is

$$2 \left\{ \log \{L(\hat{\theta})\} - \log \{L(\theta_0, \hat{\theta}_2)\} \right\}$$

where  $\hat{\theta}_2$  is the likelihood estimate of  $\theta_2$  under the restriction that  $\theta = \theta_0$ . To invert this test, a function is defined that returns the maximum likelihood for a fixed value of  $\theta$  by seeking the maximum over the remaining parameters. This function is termed the profile likelihood (Pawitan 2001, Ch. 3.4),

$$\lambda_p = L(\theta_2 | \tilde{\theta}) = \sup_{\theta_2} L(\tilde{\theta}, \theta_2)$$

In computing  $\lambda_p$ ,  $\theta$  is fixed at  $\tilde{\theta}$  and  $\theta_2$  is estimated. In mixed models, this step typically requires a separate, iterative optimization to find the estimate of  $\theta_2$  while  $\theta$  is held fixed. The  $(1 - \alpha) \times 100\%$  profile likelihood confidence interval for  $\theta$  is then defined as the set of values for  $\tilde{\theta}$  that satisfy

$$2 \left\{ \log \{L(\hat{\theta})\} - \log \{L(\theta_2 | \tilde{\theta})\} \right\} \leq \chi^2_{1, (1-\alpha)}$$

The GLIMMIX procedure seeks the values  $\tilde{\theta}_l$  and  $\tilde{\theta}_u$  that mark the endpoints of the set around  $\hat{\theta}$  that satisfy the inequality. The values  $(\tilde{\theta}_l$  and  $\tilde{\theta}_u)$  are then called the  $(1 - \alpha) \times 100\%$  confidence bounds for  $\theta$ . Note that the GLIMMIX procedure assumes that the confidence region is not disjoint and relies on the convexity of  $L(\hat{\theta})$ .

It is not always possible to find values  $\tilde{\theta}_l$  and  $\tilde{\theta}_u$  that satisfy the inequalities. For example, when the parameter space is  $(0, \infty)$  and

$$2 \left\{ \log \{L(\hat{\theta})\} - \log \{L(\theta_2 | 0)\} \right\} > \chi^2_{1, (1-\alpha)}$$

a lower bound cannot be found at the desired confidence level. The GLIMMIX procedure reports the right-tail probabilities that are achieved by the underlying likelihood ratio statistic separately for lower and upper bounds.

### Effect of Scale Parameter

When a scale parameter  $\phi$  is eliminated from the optimization by profiling from the likelihood, some parameters might be expressed as ratios with  $\phi$  in the optimization. This is the case, for example, in variance component models. The profile likelihood confidence bounds are reported on the scale of the parameter in the overall optimization. In case parameters are expressed as ratios with  $\phi$  or functions of  $\phi$ , the column `RatioEstimate` is added to the “Covariance Parameter Estimates” table. If parameters are expressed as ratios with  $\phi$  and you want confidence bounds for the unscaled parameter, you can prevent profiling of  $\phi$  from the optimization with the `NOPROFILE` option in the `PROC GLIMMIX` statement, or choose estimated likelihood confidence bounds with the `TYPE=ELR` suboption of the `CL` option in the `COVTEST` statement. Note that the `NOPROFILE` option is automatically in effect with `METHOD=LAPLACE` and `METHOD=QUAD`.

### Estimated Likelihood Bounds

Computing profile likelihood ratio confidence bounds can be computationally expensive, because of the need to repeatedly estimate  $\theta_2$  in a constrained optimization. A computationally simpler method to construct confidence bounds from likelihood-based quantities is to use the estimated likelihood (Pawitan 2001, Ch. 10.7) instead of the profile likelihood. An estimated likelihood technique replaces the nuisance parameters in the test inversion with some other estimate. If you choose the `TYPE=ELR` suboption of the `CL` option in the `COVTEST` statement, the GLIMMIX procedure holds the nuisance parameters fixed at the likelihood estimates. The estimated likelihood statistic for inversion is then

$$\lambda_e = L(\tilde{\theta}, \hat{\theta}_2)$$

where  $\hat{\theta}_2$  are the elements of  $\hat{\theta}$  that correspond to the nuisance parameters. As the values of  $\tilde{\theta}$  are varied, no reestimation of  $\theta_2$  takes place. Although computationally more economical, estimated likelihood intervals do not take into account the variability associated with the nuisance parameters. Their coverage can be satisfactory if the parameter of interest is not (or only weakly) correlated with the nuisance parameters. Estimated likelihood ratio intervals can fall short of the nominal coverage otherwise.

Figure 40.11 depicts profile and estimated likelihood ratio intervals for the parameter  $\sigma$  in a two-parameter compound-symmetric model,  $\theta = [\sigma, \phi]'$ , in which the correlation between the covariance parameters is small. The elliptical shape traces the set of values for which the likelihood ratio test rejects the hypothesis of equality with the solution. The interior of the ellipse is the “acceptance” region of the test. The solid and dashed lines depict the PLR and ELR confidence limits for  $\sigma$ , respectively. Note that both confidence limits intersect the ellipse and that the ELR interval passes through the REML estimate of  $\phi$ . The PLR bounds are found as those points intersecting the ellipse, where  $\phi$  equals the constrained REML estimate.

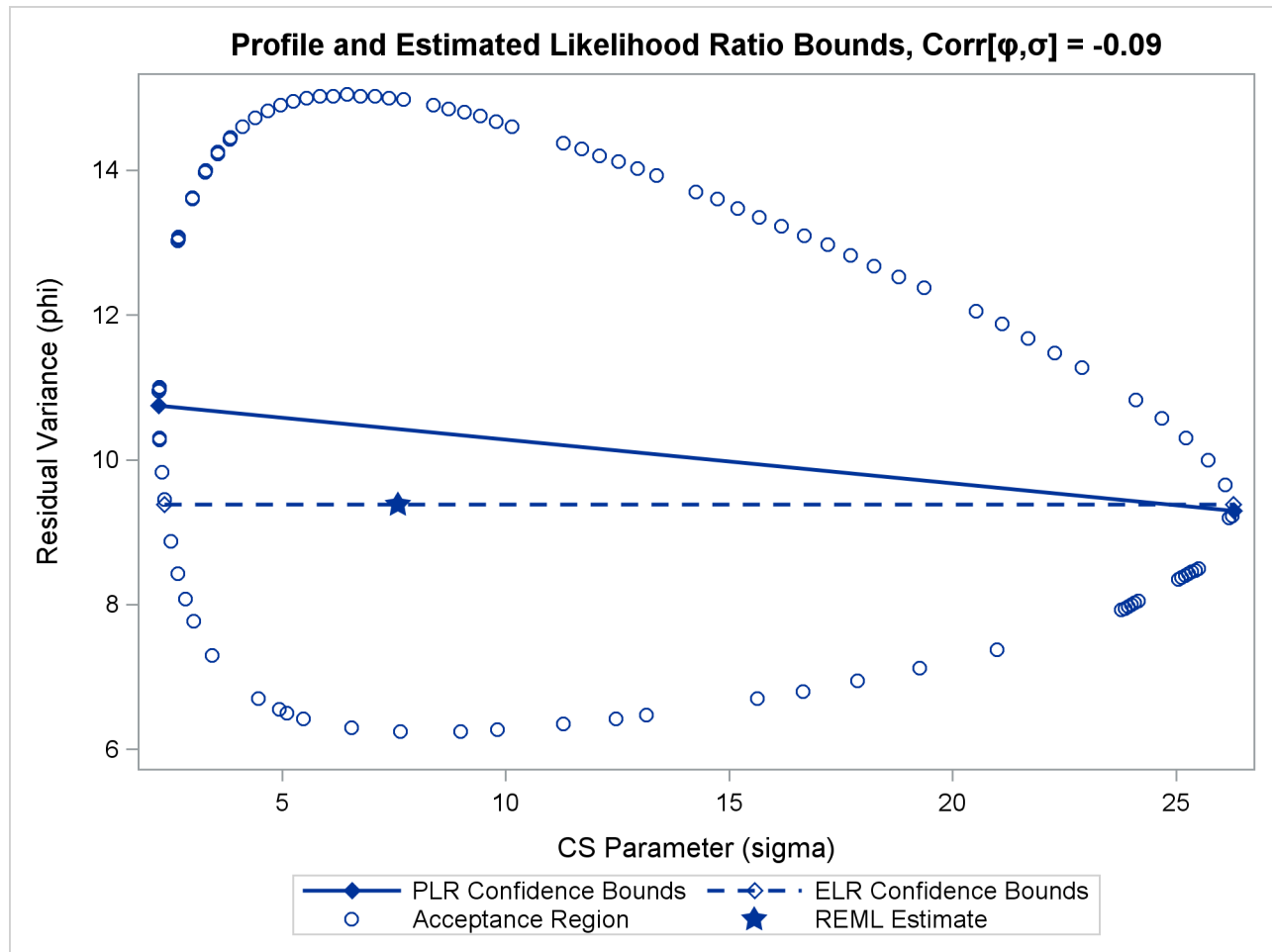
**Figure 40.11** PLR and ELR Intervals, Small Correlation between Parameters

The major axes of the ellipse in Figure 40.11 are nearly aligned with the major axes of the coordinate system. As a consequence, the line connecting the PLR bounds passes close to the REML estimate in the full model. As a result, ELR bounds will be similar to PLR bounds. Figure 40.12 displays a different scenario, a two-parameter AR(1) covariance structure with a more substantial correlation between the AR(1) parameter ( $\rho$ ) and the residual variance ( $\phi$ ).

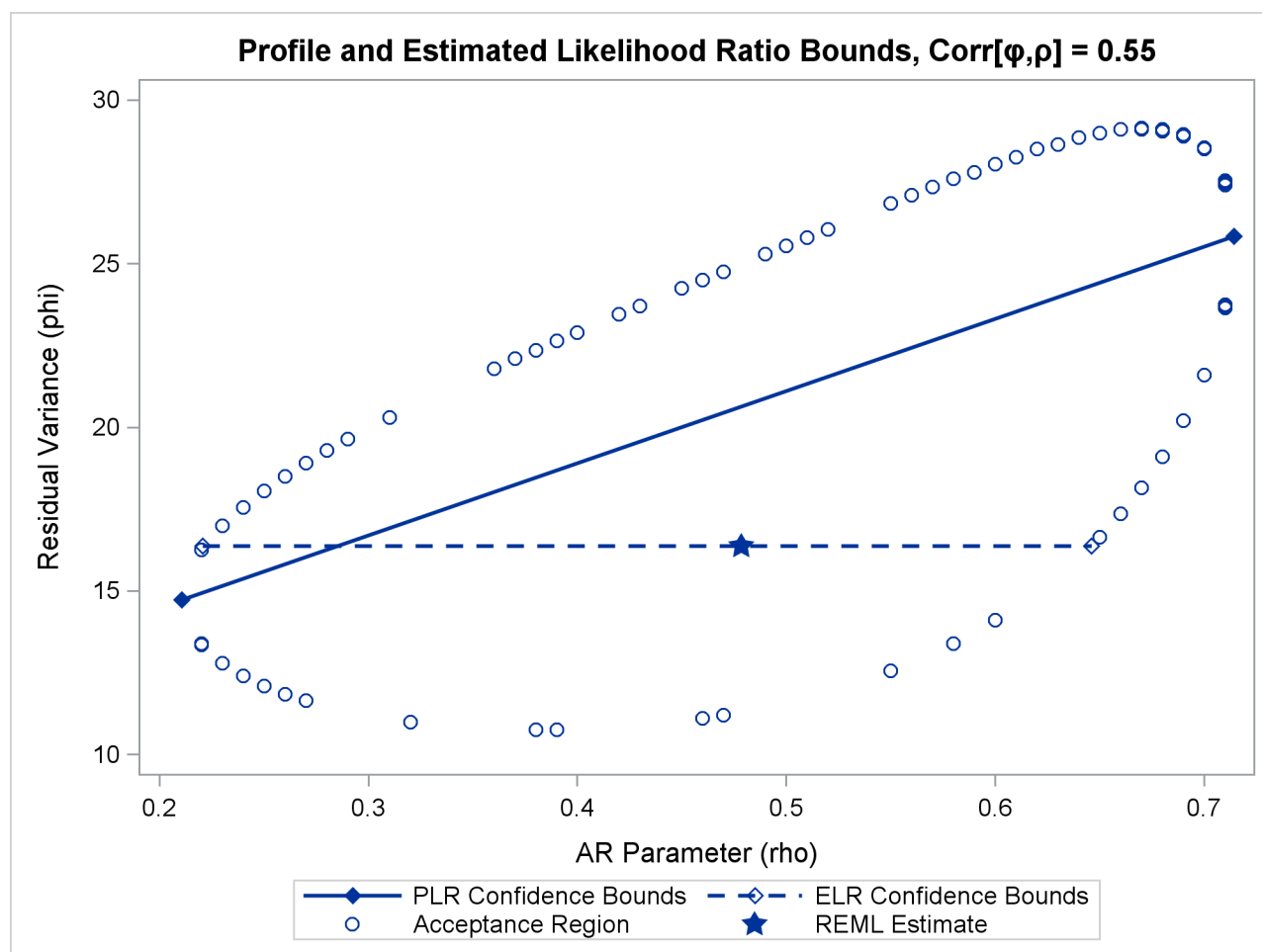
**Figure 40.12** PLR and ELR Intervals, Large Correlation between Parameters

The correlation between the parameters yields an acceptance region whose major axes are not aligned with the axes of the coordinate system. The ELR bound for  $\rho$  passes through the REML estimate of  $\phi$  from the full model and is much shorter than the PLR interval. The PLR interval aligns with the major axis of the acceptance region; it is the preferred confidence interval.

## Satterthwaite Degrees of Freedom Approximation

The `DDFM=SATTERTHWAITE` option in the `MODEL` statement requests denominator degrees of freedom in  $t$  tests and  $F$  tests computed according to a general Satterthwaite approximation. The `DDFM=KENWARDROGER` option also entails the computation of Satterthwaite-type degrees of freedom.

The general Satterthwaite approximation computed in PROC GLIMMIX for the test

$$H: \mathbf{L} \begin{bmatrix} \hat{\beta} \\ \hat{\gamma} \end{bmatrix} = \mathbf{0}$$



is based on the  $F$  statistic

$$F = \frac{\begin{bmatrix} \hat{\beta} \\ \hat{\gamma} \end{bmatrix}' \mathbf{L}'(\mathbf{LCL}')^{-1} \mathbf{L} \begin{bmatrix} \hat{\beta} \\ \hat{\gamma} \end{bmatrix}}{r}$$

where  $r = \text{rank}(\mathbf{LCL}')$ , and  $\mathbf{C}$  is the approximate variance matrix of  $[\hat{\beta}', \hat{\gamma}' - \boldsymbol{\gamma}']'$ ; see the section “Estimated Precision of Estimates” on page 2929 and the section “Aspects Common to Adaptive Quadrature and Laplace Approximation” on page 2937.

The approximation proceeds by first performing the spectral decomposition  $\mathbf{LCL}' = \mathbf{U}'\mathbf{D}\mathbf{U}$ , where  $\mathbf{U}$  is an orthogonal matrix of eigenvectors and  $\mathbf{D}$  is a diagonal matrix of eigenvalues, both of dimension  $r \times r$ . Define  $\mathbf{b}_j$  to be the  $j$ th row of  $\mathbf{UL}$ , and let

$$v_j = \frac{2(D_j)^2}{\mathbf{g}_j' \mathbf{A} \mathbf{g}_j}$$

where  $D_j$  is the  $j$ th diagonal element of  $\mathbf{D}$  and  $\mathbf{g}_j$  is the gradient of  $\mathbf{b}_j \mathbf{C} \mathbf{b}_j'$  with respect to  $\boldsymbol{\theta}$ , evaluated at  $\hat{\boldsymbol{\theta}}$ . The matrix  $\mathbf{A}$  is the asymptotic variance-covariance matrix of  $\hat{\boldsymbol{\theta}}$ , obtained from the second derivative matrix of the likelihood equations. You can display this matrix with the **ASYCOV** option in the **PROC GLIMMIX** statement.

Finally, let

$$E = \sum_{j=1}^r \frac{v_j}{v_j - 2} I(v_j > 2)$$

where the indicator function eliminates terms for which  $v_j \leq 2$ . The degrees of freedom for  $F$  are then computed as

$$v = \frac{2E}{E - \text{rank}(\mathbf{L})}$$

provided  $E > r$ ; otherwise  $v$  is set to zero.

In the one-dimensional case, when **PROC GLIMMIX** computes a  $t$  test, the Satterthwaite degrees of freedom for the  $t$  statistic

$$t = \frac{\mathbf{l}' \begin{bmatrix} \hat{\beta} \\ \hat{\gamma} \end{bmatrix}}{\mathbf{l}' \mathbf{C} \mathbf{l}}$$

are computed as

$$v = \frac{2(\mathbf{l}' \mathbf{C} \mathbf{l})^2}{\mathbf{g}' \mathbf{A} \mathbf{g}}$$

where  $\mathbf{g}$  is the gradient of  $\mathbf{l}' \mathbf{C} \mathbf{l}$  with respect to  $\boldsymbol{\theta}$ , evaluated at  $\hat{\boldsymbol{\theta}}$ .

## Empirical Covariance (“Sandwich”) Estimators

### Residual-Based Estimators

The GLIMMIX procedure can compute the classical sandwich estimator of the covariance matrix of the fixed effects, as well as several bias-adjusted estimators. This requires that the model is either an (overdispersed) GLM or a GLMM that can be processed by subjects (see the section “[Processing by Subjects](#)” on page 2954).

Consider a statistical model of the form

$$\mathbf{Y} = \boldsymbol{\mu} + \boldsymbol{\epsilon}, \quad \boldsymbol{\epsilon} \sim (\mathbf{0}, \boldsymbol{\Sigma})$$

The general expression of a sandwich covariance estimator is then

$$c \times \hat{\boldsymbol{\Omega}} \left( \sum_{i=1}^m \mathbf{A}_i \hat{\mathbf{D}}_i' \hat{\boldsymbol{\Sigma}}_i^{-1} \mathbf{F}_i' \mathbf{e}_i \mathbf{e}_i' \mathbf{F}_i \hat{\boldsymbol{\Sigma}}_i^{-1} \hat{\mathbf{D}}_i \mathbf{A}_i \right) \hat{\boldsymbol{\Omega}}$$

where  $\mathbf{e}_i = \mathbf{y}_i - \hat{\boldsymbol{\mu}}_i$ ,  $\boldsymbol{\Omega} = (\mathbf{D}'\boldsymbol{\Sigma}^{-1}\mathbf{D})^{-}$ .

For a GLMM estimated by one of the pseudo-likelihood techniques that involve linearization, you can make the following substitutions:  $\mathbf{Y} \rightarrow \mathbf{P}$ ,  $\boldsymbol{\Sigma} \rightarrow \mathbf{V}(\boldsymbol{\theta})$ ,  $\mathbf{D} \rightarrow \mathbf{X}$ ,  $\hat{\boldsymbol{\mu}} \rightarrow \mathbf{X}\hat{\boldsymbol{\beta}}$ . These matrices are defined in the section “[Pseudo-likelihood Estimation Based on Linearization](#)” on page 2927.

The various estimators computed by the GLIMMIX procedure differ in the choice of the constant  $c$  and the matrices  $\mathbf{F}_i$  and  $\mathbf{A}_i$ . You obtain the classical estimator, for example, with  $c = 1$ , and  $\mathbf{F}_i = \mathbf{A}_i$  equal to the identity matrix.

The **EMPIRICAL=ROOT** estimator of Kauermann and Carroll (2001) is based on the approximation

$$\text{Var}[\mathbf{e}_i \mathbf{e}_i'] \approx (\mathbf{I} - \mathbf{H}_i) \boldsymbol{\Sigma}_i$$

where  $\mathbf{H}_i = \mathbf{D}_i' \boldsymbol{\Omega} \mathbf{D}_i' \boldsymbol{\Sigma}_i^{-1}$ . The **EMPIRICAL=FIRORES** estimator is based on the approximation

$$\text{Var}[\mathbf{e}_i \mathbf{e}_i'] \approx (\mathbf{I} - \mathbf{H}_i) \boldsymbol{\Sigma}_i (\mathbf{I} - \mathbf{H}_i')$$

of Mancl and DeRouen (2001). Finally, the **EMPIRICAL=FIROEEQ** estimator is based on approximating an unbiased estimating equation (Fay and Graubard 2001). For this estimator,  $\mathbf{A}_i$  is a diagonal matrix with entries

$$[\mathbf{A}_i]_{jj} = (1 - \min\{r, [\mathbf{Q}]_{jj}\})^{-1/2}$$

where  $\mathbf{Q} = \mathbf{D}_i' \hat{\boldsymbol{\Sigma}}_i^{-1} \mathbf{D}_i \hat{\boldsymbol{\Omega}}$ . The optional number  $0 \leq r < 1$  is chosen to provide an upper bound on the correction factor. For  $r = 0$ , the classical sandwich estimator results. PROC GLIMMIX chooses as default value  $r = 3/4$ . The diagonal entries of  $\mathbf{A}_i$  are then no greater than 2.

**Table 40.18** summarizes the components of the computation for the GLMM based on linearization, where  $m$  denotes the number of subjects and  $k$  is the rank of  $\mathbf{X}$ .

**Table 40.18** Empirical Covariance Estimators for a Linearized GLMM

EMPIRICAL=	$c$	$\mathbf{A}_i$	$\mathbf{F}_i$
CLASSICAL	1	$\mathbf{I}$	$\mathbf{I}$
DF	$\begin{cases} \frac{m}{m-k} & m > k \\ 1 & \text{otherwise} \end{cases}$	$\mathbf{I}$	$\mathbf{I}$
ROOT	1	$\mathbf{I}$	$(\mathbf{I} - \mathbf{H}'_i)^{-1/2}$
FIRORES	1	$\mathbf{I}$	$(\mathbf{I} - \mathbf{H}'_i)^{-1}$
FIROEEQ(r)	1	$\text{Diag}\{(1 - \min\{r, [\mathbf{Q}]_{jj}\})^{-1/2}\}$	$\mathbf{I}$

Computation of an empirical variance estimator requires that the data can be processed by independent sampling units. This is always the case in GLMs. In this case,  $m$  equals the sum of all frequencies. In GLMMs, the empirical estimators require that the data consist of multiple subjects. In that case,  $m$  equals the number of subjects as per the “Dimensions” table. The following section discusses how the GLIMMIX procedure determines whether the data can be processed by subjects. The section “GLM Mode or GLMM Mode” on page 2940 explains how PROC GLIMMIX determines whether a model is fit in GLM mode or in GLMM mode.

### Design-Adjusted MBN Estimator

Morel (1989) and Morel, Bokossa, and Neerchal (2003) suggested a bias correction of the classical sandwich estimator that rests on an additive correction of the residual crossproducts and a sample size correction. This estimator is available with the **EMPIRICAL=MBN** option in the **PROC GLIMMIX** statement. In the notation of the previous section, the residual-based MBN estimator can be written as

$$\hat{\boldsymbol{\Omega}} \left( \sum_{i=1}^m \hat{\mathbf{D}}'_i \hat{\boldsymbol{\Sigma}}_i^{-1} (c \mathbf{e}_i \mathbf{e}'_i + \mathbf{B}_i) \hat{\boldsymbol{\Sigma}}_i^{-1} \hat{\mathbf{D}}_i \right) \hat{\boldsymbol{\Omega}}$$

where

- $c = (f - 1)/(f - k) \times m/(m - 1)$  or  $c = 1$  when you specify the **EMPIRICAL=MBN(NODF)** option
- $f$  is the sum of the frequencies
- $k$  equals the rank of  $\mathbf{X}$
- $\mathbf{B}_i = \delta_m \phi \hat{\boldsymbol{\Sigma}}_i$
- $\phi = \max \left\{ r, \text{trace}(\hat{\boldsymbol{\Omega}} \mathbf{M}) / k^* \right\}$
- $\mathbf{M} = \sum_{i=1}^m \hat{\mathbf{D}}'_i \hat{\boldsymbol{\Sigma}}_i^{-1} \mathbf{e}_i \mathbf{e}'_i \hat{\boldsymbol{\Sigma}}_i^{-1} \hat{\mathbf{D}}_i$
- $k^* = k$  if  $m \geq k$ , otherwise  $k^*$  equals the number of nonzero singular values of  $\hat{\boldsymbol{\Omega}} \mathbf{M}$
- $\delta_m = k/(m - k)$  if  $m > (d + 1)k$  and  $\delta_m = 1/d$  otherwise

- $d \geq 1$  and  $0 \leq r \leq 1$  are parameters supplied with the *mbn-options* of the `EMPIRICAL=MBN(mbn-options)` option. The default values are  $d = 2$  and  $r = 1$ . When the NODF option is in effect, the factor  $c$  is set to 1.

Rearranging terms, the MBN estimator can also be written as an additive adjustment to a sample-size corrected classical sandwich estimator

$$c \times \hat{\Omega} \left( \sum_{i=1}^m \hat{\mathbf{D}}_i' \hat{\Sigma}_i^{-1} \mathbf{e}_i \mathbf{e}_i' \hat{\Sigma}_i^{-1} \hat{\mathbf{D}}_i \right) \hat{\Omega} + \delta_m \phi \hat{\Omega}$$

Because  $\delta_m$  is of order  $m^{-1}$ , the additive adjustment to the classical estimator vanishes as the number of independent sampling units (subjects) increases. The parameter  $\phi$  is a measure of the design effect (Morel, Bokossa, and Neerchal 2003). Besides good statistical properties in terms of Type I error rates in small- $m$  situations, the MBN estimator also has the desirable property of recovering rank when the number of sampling units is small. If  $m < k$ , the “meat” piece of the classical sandwich estimator is essentially a sum of rank one matrices. A small number of subjects relative to the rank of  $\mathbf{X}$  can result in a loss of rank and subsequent loss of numerator degrees of freedom in tests. The additive MBN adjustment counters the rank exhaustion. You can examine the rank of an adjusted covariance matrix with the `COVB(DETAILS)` option in the `MODEL` statement.

When the principle of the MBN estimator is applied to the likelihood-based empirical estimator, you obtain

$$\mathbf{H}(\hat{\alpha})^{-1} \left( \sum_{i=1}^m c \mathbf{g}_i(\hat{\alpha}) \mathbf{g}_i(\hat{\alpha})' + \mathbf{B}_i \right) \mathbf{H}(\hat{\alpha})^{-1}$$

where  $\mathbf{B}_i = -\delta_m \phi \mathbf{H}_i(\hat{\alpha})$ , and  $\mathbf{H}_i(\hat{\alpha})$  is the second derivative of the log likelihood for the  $i$ th sampling unit (subject) evaluated at the vector of parameter estimates,  $\hat{\alpha}$ . Also,  $\mathbf{g}_i(\hat{\alpha})$  is the first derivative of the log likelihood for the  $i$ th sampling unit. This estimator is computed if you request `EMPIRICAL=MBN` with `METHOD=LAPLACE` or `METHOD=QUAD`.

In terms of adjusting the classical likelihood-based estimator (White 1982), the likelihood MBN estimator can be written as

$$c \times \mathbf{H}(\hat{\alpha})^{-1} \left( \sum_{i=1}^m \mathbf{g}_i(\hat{\alpha}) \mathbf{g}_i(\hat{\alpha})' \right) \mathbf{H}(\hat{\alpha})^{-1} - \delta_m \phi \mathbf{H}(\hat{\alpha})^{-1}$$

The parameter  $\phi$  is determined as

- $\phi = \max \{r, \text{trace}(-\mathbf{H}(\hat{\alpha})^{-1} \mathbf{M}) / k^*\}$
- $\mathbf{M} = \sum_{i=1}^m \mathbf{g}_i(\hat{\alpha}) \mathbf{g}_i(\hat{\alpha})'$
- $k^* = k$  if  $m \geq k$ , otherwise  $k^*$  equals the number of nonzero singular values of  $-\mathbf{H}(\hat{\alpha})^{-1} \mathbf{M}$

## Exploring and Comparing Covariance Matrices

If you use an empirical (sandwich) estimator with the `EMPIRICAL=` option in the `PROC GLIMMIX` statement, the procedure replaces the model-based estimator of the covariance of the fixed effects with the sandwich estimator. This affects aspects of inference, such as prediction standard errors, tests of fixed effects,

estimates, contrasts, and so forth. Similarly, if you choose the `DDFM=KENWARDROGER` degrees-of-freedom method in the `MODEL` statement, PROC GLIMMIX adjusts the model-based covariance matrix of the fixed effects according to Kenward and Roger (1997) or according to Kackar and Harville (1984) and Harville and Jeske (1992).

In this situation, the `COVB(DETAILS)` option in the `MODEL` statement has two effects. The GLIMMIX procedure displays the (adjusted) covariance matrix of the fixed effects and the model-based covariance matrix (for ODS purposes, the name of the table with the model-based covariance matrix is “CovBModel-Based”). The procedure also displays a table of statistics for the unadjusted and adjusted covariance matrix and for their comparison. For ODS purposes, the name of this table is “CovBDetails.”

If the model-based covariance matrix is not replaced with an adjusted estimator, the `COVB(DETAILS)` option displays the model-based covariance matrix and provides diagnostic measures for it in the “CovB-Details” table.

The table generated by the `COVB(DETAILS)` option consists of several sections. See [Example 40.8](#) for an application.

The trace and log determinant of covariance matrices are general scalar summaries that are sometimes used in direct comparisons, or in formulating other statistics, such as the difference of log determinants. The trace simply represents the sum of the variances of all fixed-effects parameters. If a matrix is indefinite, the determinant is reported instead of the log determinant.

The model-based and adjusted covariance matrices should have the same general makeup of eigenvalues. There should not be any negative eigenvalues, and they should have the same numbers of positive and zero eigenvalues. A reduction in rank due to the adjustment is troublesome for aspects of inference. Negative eigenvalues are listed in the table only if they occur, because a covariance matrix should be at least positive semi-definite. However, the GLIMMIX procedure examines the model-based and adjusted covariance matrix for negative eigenvalues. The condition numbers reported by PROC GLIMMIX for positive (semi-)definite matrices are computed as the ratio of the largest and smallest nonzero eigenvalue. A large condition number reflects poor conditioning of the matrix.

Matrix norms are extensions of the concept of vector norms to measure the “length” of a matrix. The Frobenius norm of an  $(n \times m)$  matrix  $\mathbf{A}$  is the direct equivalent of the Euclidean vector norm, the square root of the sum of the squared elements,

$$\|\mathbf{A}\|_F = \sqrt{\sum_{i=1}^n \sum_{j=1}^m a_{ij}^2}$$

The  $\infty$ - and 1-norms of matrix  $\mathbf{A}$  are the maximum absolute row and column sums, respectively:

$$\|\mathbf{A}\|_\infty = \max \left\{ \sum_{j=1}^m |a_{ij}| : i = 1, \dots, n \right\}$$

$$\|\mathbf{A}\|_1 = \max \left\{ \sum_{i=1}^n |a_{ij}| : j = 1, \dots, m \right\}$$

These two norms are identical for symmetric matrices.

The “Comparison” section of the “CovBDetails” table provides several statistics that set the matrices in relationship. The concordance correlation reported by the GLIMMIX procedure is a standardized measure of the closeness of the model-based and adjusted covariance matrix. It is a slight modification of the covariance concordance correlation in Vonesh, Chinchilli, and Pu (1996) and Vonesh and Chinchilli (1997, Ch. 8.3). Denote as  $\mathbf{\Omega}$  the  $(p \times p)$  model-based covariance matrix and as  $\mathbf{\Omega}_a$  the adjusted matrix. Suppose that  $\mathbf{K}$  is the matrix obtained from the identity matrix of size  $p$  by replacing diagonal elements corresponding to singular rows in  $\mathbf{\Omega}$  with zeros. The lower triangular portion of  $\mathbf{\Omega}^{-1/2} \mathbf{\Omega}_a \mathbf{\Omega}^{-1/2}$  is stored in vector  $\boldsymbol{\omega}$  and the lower triangular portion of  $\mathbf{K}$  is stored in vector  $\mathbf{k}$ . The matrix  $\mathbf{\Omega}^{-1/2}$  is constructed from an eigenanalysis of  $\mathbf{\Omega}$  and is symmetric. The covariance concordance correlation is then

$$r(\boldsymbol{\omega}) = 1 - \frac{\|\boldsymbol{\omega} - \mathbf{k}\|^2}{\|\boldsymbol{\omega}\|^2 + \|\mathbf{k}\|^2}$$

This measure is 1 if  $\mathbf{\Omega} = \mathbf{\Omega}_a$ . If  $\boldsymbol{\omega}$  is orthogonal to  $\mathbf{k}$ , there is total disagreement between the model-based and the adjusted covariance matrix and  $r(\boldsymbol{\omega})$  is zero.

The discrepancy function reported by PROC GLIMMIX is computed as

$$d = \log\{|\mathbf{\Omega}|\} - \log\{|\mathbf{\Omega}_a|\} + \text{trace}\{\mathbf{\Omega}_a \mathbf{\Omega}^{-}\} - \text{rank}\{\mathbf{\Omega}\}$$

In diagnosing departures between an assumed covariance structure and  $\text{Var}[\mathbf{Y}]$ —using an empirical estimator—Vonesh, Chinchilli, and Pu (1996) find that the concordance correlation is useful in detecting gross departures and propose  $\lambda = n_s d$  to test the correctness of the assumed model, where  $n_s$  denotes the number of subjects.

---

## Processing by Subjects

Some mixed models can be expressed in different but mathematically equivalent ways with PROC GLIMMIX statements. While equivalent statements lead to equivalent statistical models, the data processing and estimation phase can be quite different, depending on how you write the GLIMMIX statements. For example, the particular use of the **SUBJECT=** option in the **RANDOM** statement affects data processing and estimation. Certain options are available only when the data are processed by subject, such as the **EMPIRICAL** option in the **PROC GLIMMIX** statement.

Consider a GLIMMIX model where variables **A** and **Rep** are classification variables with  $a$  and  $r$  levels, respectively. The following pairs of statements produce the same random-effects structure:

```
class Rep A;
random Rep*A;

class Rep A;
random intercept / subject=Rep*A;

class Rep A;
random Rep / subject=A;

class Rep A;
random A / subject=Rep;
```

In the first case, PROC GLIMMIX does not process the data by subjects because no **SUBJECT=** option was given. The computation of empirical covariance estimators, for example, will not be possible. The marginal variance-covariance matrix has the same block-diagonal structure as for cases 2–4, where each

block consists of the observations belonging to a unique combination of Rep and A. More importantly, the dimension of the  $\mathbf{Z}$  matrix of this model will be  $n \times ra$ , and  $\mathbf{Z}$  will be sparse. In the second case, the  $\mathbf{Z}_i$  matrix for each of the  $ra$  subjects is a vector of ones.

If the data can be processed by subjects, the procedure typically executes faster and requires less memory. The differences can be substantial, especially if the number of subjects is large. Recall that fitting of generalized linear mixed models might be doubly iterative. Small gains in efficiency for any one optimization can produce large overall savings.

If you interpret the intercept as “1,” then a **RANDOM** statement with **TYPE=VC** (the default) and no **SUBJECT=** option can be converted into a statement with subject by dividing the random effect by the eventual subject effect. However, the presence of the **SUBJECT=** option does not imply processing by subject. If a **RANDOM** statement does not have a **SUBJECT=** effect, processing by subjects is not possible unless the random effect is a pure R-side overdispersion effect. In the following example, the data will not be processed by subjects, because the first **RANDOM** statement specifies a G-side component and does not use a **SUBJECT=** option:

```
proc glimmix;
  class A B;
  model y = B;
  random A;
  random B / subject=A;
run;
```

To allow processing by subjects, you can write the equivalent model with the following statements:

```
proc glimmix;
  class A B;
  model y = B;
  random int / subject=A;
  random B / subject=A;
run;
```

If you denote a variance component effect  $X$  with subject effect  $S$  as  $X-(S)$ , then the “calculus of random effects” applied to the first **RANDOM** statement reads  $A = \text{Int} * A = \text{Int} - (A) = A - (\text{Int})$ . For the second statement there are even more equivalent formulations:  $A * B = A * B * \text{Int} = A * B - (\text{Int}) = A - (B) = B - (A) = \text{Int} - (A * B)$ .

If there are multiple subject effects, processing by subjects is possible if the effects are equal or contained in each other. Note that in the last example the  $A * B$  interaction is a random effect. The following statements give an equivalent specification to the previous model:

```
proc glimmix;
  class A B;
  model y = B;
  random int / subject=A;
  random A / subject=B;
run;
```

Processing by subjects is not possible in this case, because the two subject effects are not syntactically equal or contained in each other. The following statements depict a case where subject effects are syntactically contained:

```

proc glimmix;
  class A B;
  model y = B;
  random int / subject=A;
  random int / subject=A*B;
run;

```

The A main effect is contained in the A\*B interaction. The GLIMMIX procedure chooses as the subject effect for processing the effect that is contained in all other subject effects. In this case, the subjects are defined by the levels of A.

You can examine the “Model Information” and “Dimensions” tables to see whether the GLIMMIX procedure processes the data by subjects and which effect is used to define subjects. The “Model Information” table displays whether the marginal variance matrix is diagonal (GLM models), blocked, or not blocked. The “Dimensions” table tells you how many subjects (=blocks) there are.

Finally, nesting and crossing of interaction effects in subject effects are equivalent. The following two **RANDOM** statements are equivalent:

```

class Rep A;
random intercept / subject=Rep*A;

class Rep A;
random intercept / subject=Rep(A);

```

---

## Radial Smoothing Based on Mixed Models

The radial smoother implemented with the TYPE=**RSMOOTH** option in the **RANDOM** statement is an approximate low-rank thin-plate spline as described in Ruppert, Wand, and Carroll (2003, Chapter 13.4–13.5). The following sections discuss in more detail the mathematical-statistical connection between mixed models and penalized splines and the determination of the number of spline knots and their location as implemented in the GLIMMIX procedure.

### From Penalized Splines to Mixed Models

The connection between splines and mixed models arises from the similarity of the penalized spline fitting criterion to the minimization problem that yields the mixed model equations and solutions for  $\beta$  and  $\gamma$ . This connection is made explicit in the following paragraphs. An important distinction between classical spline fitting and its mixed model smoothing variant, however, lies in the nature of the spline coefficients. Although they address similar minimization criteria, the solutions for the spline coefficients in the GLIMMIX procedure are the solutions of random effects, not fixed effects. Standard errors of predicted values, for example, account for this source of variation.

Consider the linearized mixed pseudo-model from the section “The Pseudo-model” on page 2927,  $\mathbf{P} = \mathbf{X}\beta + \mathbf{Z}\gamma + \epsilon$ . One derivation of the mixed model equations, whose solutions are  $\hat{\beta}$  and  $\hat{\gamma}$ , is to maximize the joint density of  $f(\gamma, \epsilon)$  with respect to  $\beta$  and  $\gamma$ . This is not a true likelihood problem, because  $\gamma$  is not a parameter, but a random vector.



In the special case with  $\text{Var}[\epsilon] = \phi \mathbf{I}$  and  $\text{Var}[\gamma] = \sigma^2 \mathbf{I}$ , the maximization of  $f(\gamma, \epsilon)$  is equivalent to the minimization of

$$Q(\beta, \gamma) = \phi^{-1}(\mathbf{p} - \mathbf{X}\beta - \mathbf{Z}\gamma)'(\mathbf{p} - \mathbf{X}\beta - \mathbf{Z}\gamma) + \sigma^{-2}\gamma'\gamma$$

Now consider a linear spline as in Ruppert, Wand, and Carroll (2003, p. 108),

$$p_i = \beta_0 + \beta_1 x_i + \sum_{j=1}^K \gamma_j (x_i - t_j)_+$$

where the  $\gamma_j$  denote the spline coefficients at knots  $t_1, \dots, t_K$ . The truncated line function is defined as

$$(x - t)_+ = \begin{cases} x - t & x > t \\ 0 & \text{otherwise} \end{cases}$$

If you collect the intercept and regressor  $x$  into the matrix  $\mathbf{X}$ , and if you collect the truncated line functions into the  $(n \times K)$  matrix  $\mathbf{Z}$ , then fitting the linear spline amounts to minimization of the penalized spline criterion

$$Q^*(\beta, \gamma) = (\mathbf{p} - \mathbf{X}\beta - \mathbf{Z}\gamma)'(\mathbf{p} - \mathbf{X}\beta - \mathbf{Z}\gamma) + \lambda^2 \gamma'\gamma$$

where  $\lambda$  is the smoothing parameter.

Because minimizing  $Q^*(\beta, \gamma)$  with respect to  $\beta$  and  $\gamma$  is equivalent to minimizing  $Q^*(\beta, \gamma)/\phi$ , both problems lead to the same solution, and  $\lambda = \phi/\sigma$  is the smoothing parameter. The mixed model formulation of spline smoothing has the advantage that the smoothing parameter is selected “automatically.” It is a function of the covariance parameter estimates, which, in turn, are estimated according to the method you specify with the **METHOD=** option in the **PROC GLIMMIX** statement.

To accommodate nonnormal responses and general link functions, the GLIMMIX procedure uses  $\text{Var}[\epsilon] = \phi \tilde{\mathbf{A}}^{-1} \mathbf{A} \tilde{\mathbf{A}}^{-1}$ , where  $\mathbf{A}$  is the matrix of variance functions and  $\mathbf{A}$  is the diagonal matrix of mean derivatives defined earlier. The correspondence between spline smoothing and mixed modeling is then one between a weighted linear mixed model and a weighted spline. In other words, the minimization criterion that yields the estimates  $\hat{\beta}$  and solutions  $\hat{\gamma}$  is then

$$Q(\beta, \gamma) = \phi^{-1}(\mathbf{p} - \mathbf{X}\beta - \mathbf{Z}\gamma)' \tilde{\mathbf{A}} \mathbf{A}^{-1} \tilde{\mathbf{A}} (\mathbf{p} - \mathbf{X}\beta - \mathbf{Z}\gamma)' + \sigma^{-2} \gamma'\gamma$$

If you choose the **TYPE=RSMOOTH** covariance structure, PROC GLIMMIX chooses radial basis functions as the spline basis and transforms them to approximate a thin-plate spline as in Chapter 13.4 of Ruppert, Wand, and Carroll (2003). For computational expediency, the number of knots is chosen to be less than the number of data points. Ruppert, Wand, and Carroll (2003) recommend one knot per every four unique regressor values for one-dimensional smoothers. In the multivariate case, general recommendations are more difficult, because the optimal number and placement of knots depend on the spatial configuration of samples. Their recommendation for a bivariate smoother is one knot per four samples, but at least 20 and no more than 150 knots (Ruppert, Wand, and Carroll 2003, p. 257).

The magnitude of the variance component  $\sigma^2$  depends on the metric of the random effects. For example, if you apply radial smoothing in time, the variance changes if you measure time in days or minutes. If the solution for the variance component is near zero, then a rescaling of the random effect data can help the optimization problem by moving the solution for the variance component away from the boundary of the parameter space.

## Knot Selection

The GLIMMIX procedure computes knots for low-rank smoothing based on the vertices or centroids of a  $k$ - $d$  tree. The default is to use the vertices of the tree as the knot locations, if you use the **TYPE=RSMOOTH** covariance structure. The construction of this tree amounts to a partitioning of the random regressor space until all partitions contain at most  $b$  observations. The number  $b$  is called the *bucket size* of the  $k$ - $d$  tree. You can exercise control over the construction of the tree by changing the bucket size with the **BUCKET=** suboption of the **KNOTMETHOD=KDTREE** option in the **RANDOM** statement. A large bucket size leads to fewer knots, but it is not correct to assume that  $K$ , the number of knots, is simply  $\lfloor n/b \rfloor$ . The number of vertices depends on the configuration of the values in the regressor space. Also, coordinates of the bounding hypercube are vertices of the tree. In the one-dimensional case, for example, the extreme values of the random effect are vertices.

To demonstrate how the  $k$ - $d$  tree partitions the random-effects space based on observed data and the influence of the bucket size, consider the following example from Chapter 52, “The LOESS Procedure.” The SAS data set Gas contains the results of an engine exhaust emission study (Brinkman 1981). The covariate in this analysis, E, is a measure of the air-fuel mixture richness. The response, NOx, measures the nitric oxide concentration (in micrograms per joule, and normalized).

```
data Gas;
  input NOx E;
  format NOx E f5.3;
  datalines;
4.818 0.831
2.849 1.045
3.275 1.021
4.691 0.97
4.255 0.825
5.064 0.891
2.118 0.71
4.602 0.801
2.286 1.074
0.97 1.148
3.965 1
5.344 0.928
3.834 0.767
1.99 0.701
5.199 0.807
5.283 0.902
3.752 0.997
0.537 1.224
1.64 1.089
5.055 0.973
4.937 0.98
1.561 0.665
;
```

There are 22 observations in the data set, and the values of the covariate are unique. If you want to smooth these data with a low-rank radial smoother, you need to choose the number of knots, as well as their placement within the support of the variable E. The  $k$ - $d$  tree construction depends on the observed values of the variable E; it is independent of the values of nitric oxide in the data. The following statements construct a

tree based on a bucket size of  $b = 11$  and display information about the tree and the selected knots:

```
ods select KDtree KnotInfo;
proc glimmix data=gas nofit;
  model NOx = e;
  random e / type=rsmooth
           knotmethod=kdtree(bucket=11 treeinfo knotinfo);
run;
```

The **NOFIT** option prevents the GLIMMIX procedure from fitting the model. This option is useful if you want to investigate the knot construction for various bucket sizes. The **TREEINFO** and **KNOTINFO** suboptions of the **KNOTMETHOD=KDTREE** option request displays of the  $k$ - $d$  tree and the knot coordinates derived from it. Construction of the tree commences by splitting the data in half. For  $b = 11$ ,  $n = 22$ , neither of the two splits contains more than  $b$  observations and the process stops. With a single split value, and the two extreme values, the tree has two terminal nodes and leads to three knots (Figure 40.13). Note that for one-dimensional problems, vertices of the  $k$ - $d$  tree always coincide with data values.

**Figure 40.13**  $K$ - $d$  Tree and Knots for Bucket Size 11

The GLIMMIX Procedure					
kd-Tree for RSmooth(E)					
Node Number	Left Child	Right Child	Split Direction	Split Value	
0	1	2	E	0.9280	
1			TERMINAL		
2			TERMINAL		
Radial Smoother					
Knots for RSmooth(E)					
Knot Number		E			
1		0.6650			
2		0.9280			
3		1.2240			

If the bucket size is reduced to  $b = 8$ , the following statements produce the tree and knots in Figure 40.14:

```
ods select KDtree KnotInfo;
proc glimmix data=gas nofit;
  model NOx = e;
  random e / type=rsmooth
           knotmethod=kdtree(bucket=8 treeinfo knotinfo);
run;
```

The initial split value of 0.9280 leads to two sets of 11 observations. In order to achieve a partition into cells that contain at most eight observations, each initial partition is split at its median one more time. Note that one split value is greater and one split value is less than 0.9280.

**Figure 40.14** *K-d* Tree and Knots for Bucket Size 8

The GLIMMIX Procedure				
kd-Tree for RSmooth(E)				
Node Number	Left Child	Right Child	Split Direction	Split Value
0	1	2	E	0.9280
1	3	4	E	0.8070
2	5	6	E	1.0210
3			TERMINAL	
4			TERMINAL	
5			TERMINAL	
6			TERMINAL	
Radial Smoother				
Knots for RSmooth(E)				
Knot Number		E		
1		0.6650		
2		0.8070		
3		0.9280		
4		1.0210		
5		1.2240		

A further reduction in bucket size to  $b = 4$  leads to the tree and knot information shown in [Figure 40.15](#).

**Figure 40.15** *K-d* Tree and Knots for Bucket Size 4

The GLIMMIX Procedure				
kd-Tree for RSmooth(E)				
Node Number	Left Child	Right Child	Split Direction	Split Value
0	1	2	E	0.9280
1	3	4	E	0.8070
2	9	10	E	1.0210
3	5	6	E	0.7100
4	7	8	E	0.8910
5			TERMINAL	
6			TERMINAL	
7			TERMINAL	
8			TERMINAL	
9	11	12	E	0.9800
10	13	14	E	1.0890
11			TERMINAL	
12			TERMINAL	
13			TERMINAL	
14			TERMINAL	

**Figure 40.15** *continued*

Radial Smoother Knots for RSmooth(E)	
Knot Number	E
1	0.6650
2	0.7100
3	0.8070
4	0.8910
5	0.9280
6	0.9800
7	1.0210
8	1.0890
9	1.2240

The split value for  $b = 11$  is also a split value for  $b = 8$ , the split values for  $b = 8$  are a subset of those for  $b = 4$ , and so forth. Figure 40.16 displays the data and the location of split values for the three cases. For a one-dimensional problem (a univariate smoother), the vertices comprise the split values and the values on the bounding interval.

You might want to move away from the boundary, in particular for an irregular data configuration or for multivariate smoothing. The **KNOTTYPE=**CENTER suboption of the **KNOTMETHOD=** option chooses centroids of the leaf node cells instead of vertices. This tends to move the outer knot locations closer to the convex hull, but not necessarily to data locations. In the emission example, choosing a bucket size of  $b = 11$  and centroids as knot locations yields two knots at  $E=0.7956$  and  $E=1.076$ . If you choose the **NEAREST** suboption, then the nearest neighbor of a vertex or centroid will serve as the knot location. In this case, the knot locations are a subset of the data locations, regardless of the dimension of the smooth.

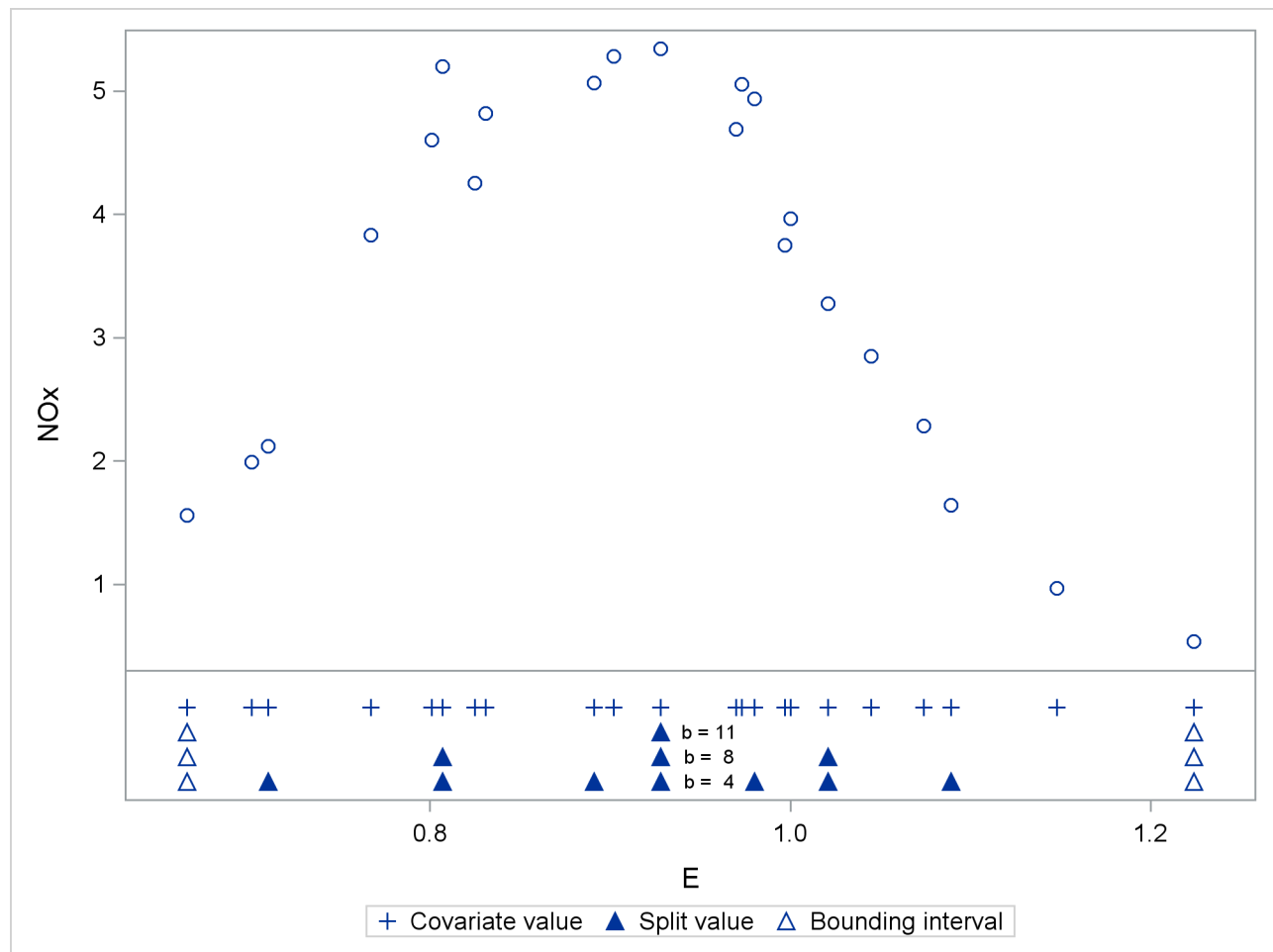
**Figure 40.16** Vertices of  $k$ - $d$  Trees for Various Bucket Sizes

## Odds and Odds Ratio Estimation

In models with a logit, generalized logit, or cumulative logit link, you can obtain estimates of odds ratios through the ODDSRATIO options in the **PROC GLIMMIX**, **LSMEANS**, and **MODEL** statements. This section provides details about the computation and interpretation of the computed quantities. Note that for these link functions the **EXP** option in the **ESTIMATE** and **LSMESTIMATE** statements also produces odds or odds ratios.

Consider first a model with a dichotomous outcome variable, linear predictor  $\eta = \mathbf{x}'\boldsymbol{\beta} + \mathbf{z}'\boldsymbol{\gamma}$ , and logit link function. Suppose that  $\eta_0$  represents the linear predictor for a condition of interest. For example, in a simple logistic regression model with  $\eta = \alpha + \beta x$ ,  $\eta_0$  might correspond to the linear predictor at a particular value of the covariate—say,  $\eta_0 = \alpha + \beta x_0$ .

The modeled probability is  $\pi = 1/(1 + \exp\{-\eta\})$ , and the odds for  $\eta = \eta_0$  are

$$\frac{\pi_0}{1 - \pi_0} = \frac{1/(1 + \exp\{-\eta_0\})}{\exp\{-\eta_0\}/(1 + \exp\{-\eta_0\})} = \exp\{\eta_0\}$$

Because  $\eta_0$  is a logit, it represents the log odds. The odds ratio  $\psi(\eta_1, \eta_0)$  is defined as the ratio of odds for  $\eta_1$  and  $\eta_0$ ,

$$\psi(\eta_1, \eta_0) = \exp\{\eta_1 - \eta_0\}$$

The odds ratio compares the odds of the outcome under the condition expressed by  $\eta_1$  to the odds under the condition expressed by  $\eta_0$ . In the preceding simple logistic regression example, this ratio equals  $\exp\{\beta(x_1 - x_0)\}$ . The exponentiation of the estimate of  $\beta$  is thus an estimate of the odds ratio comparing conditions for which  $x_1 - x_0 = 1$ . If  $x$  and  $x + 1$  represent standard and experimental conditions, for example,  $\exp\{\beta\}$  compares the odds of the outcome under the experimental condition to the odds under the standard condition. For many other types of models, odds ratios can be expressed as simple functions of parameter estimates. For example, suppose you are fitting a logistic model with a single classification effect with three levels:

```
proc glimmix;
  class A;
  model y = A / dist=binary;
run;
```

The estimated linear predictor for level  $j$  of **A** is  $\hat{\eta}_j = \hat{\beta} + \hat{\alpha}_j$ ,  $j = 1, 2, 3$ . Because the **X** matrix is singular in this model due to the presence of an overall intercept, the solution for the intercept estimates  $\beta + \alpha_3$ , and the solution for the  $j$ th treatment effect estimates  $\alpha_j - \alpha_3$ . Exponentiating the solutions for  $\alpha_1$  and  $\alpha_2$  thus produces odds ratios comparing the odds for these levels against the third level of **A**.

Results designated as odds or odds ratios in the GLIMMIX procedure might reduce to simple exponentiations of solutions in the “Parameter Estimates” table, but they are computed by a different mechanism if the model contains classification variables. The computations rely on general estimable functions; for the **MODEL**, **LSMEANS**, and **LSMESTIMATE** statements, these functions are based on least squares means. This enables you to obtain odds ratio estimates in more complicated models that involve main effects and interactions, including interactions between continuous and classification variables.

In all cases, the results represent the exponentiation of a linear function of the fixed-effects parameters,  $\eta = \mathbf{I}'\boldsymbol{\beta}$ . If  $L_\eta$  and  $U_\eta$  are the confidence limits for  $\eta$  on the logit scale, confidence limits for the odds or the odds ratio are obtained as  $\exp\{L_\eta\}$  and  $\exp\{U_\eta\}$ .

## The Odds Ratio Estimates Table

This table is produced by the **ODDSRATIO** option in the **MODEL** statement. It consists of estimates of odds ratios and their confidence limits. Odds ratios are produced for the following:

- classification main effects, if they appear in the **MODEL** statement
- continuous variables in the **MODEL** statement, unless they appear in an interaction with a classification effect
- continuous variables in the **MODEL** statement at fixed levels of a classification effect, if the **MODEL** statement contains an interaction of the two.
- continuous variables in the **MODEL** statements if they interact with other continuous variables

### The Default Table

Consider the following PROC GLIMMIX statements that fit a logistic model with one classification effect, one continuous variable, and their interaction (the ODDSRATIO option in the **MODEL** statement requests the “Odds Ratio Estimates” table).

```
proc glimmix;
  class A;
  model y = A x A*x / dist=binary oddsratio;
run;
```

By default, odds ratios are computed as follows:

- The covariate is set to its average,  $\bar{x}$ , and the least squares means for the A effect are obtained. Suppose  $\mathbf{L}^{(1)}$  denotes the matrix of coefficients defining the estimable functions that produce the  $a$  least squares means  $\mathbf{L}\hat{\boldsymbol{\beta}}$ , and  $\mathbf{l}_j^{(1)}$  denotes the  $j$ th row of  $\mathbf{L}^{(1)}$ . Differences of the least squares means against the last level of the A factor are computed and exponentiated:

$$\begin{aligned}\psi(A_1, A_a) &= \exp \left\{ \left( \mathbf{l}_1^{(1)} - \mathbf{l}_a^{(1)} \right) \hat{\boldsymbol{\beta}} \right\} \\ \psi(A_2, A_a) &= \exp \left\{ \left( \mathbf{l}_2^{(1)} - \mathbf{l}_a^{(1)} \right) \hat{\boldsymbol{\beta}} \right\} \\ &\vdots \\ \psi(A_{a-1}, A_a) &= \exp \left\{ \left( \mathbf{l}_{a-1}^{(1)} - \mathbf{l}_a^{(1)} \right) \hat{\boldsymbol{\beta}} \right\}\end{aligned}$$

The differences are checked for estimability. Notice that this set of odds ratios can also be obtained with the following **LSMESTIMATE** statement (assuming A has five levels):

```
lsmestimate A 1 0 0 0 -1,
              0 1 0 0 -1,
              0 0 1 0 -1,
              0 0 0 1 -1 / exp cl;
```

You can also obtain the odds ratios with this **LSMEANS** statement (assuming the last level of A is coded as 5):

```
lsmeans A / diff=control('5') oddsratio cl;
```

- The odds ratios for the covariate must take into account that x occurs in an interaction with the A effect. A second set of least squares means are computed, where x is set to  $\bar{x} + 1$ . Denote the coefficients of the estimable functions for this set of least squares means as  $\mathbf{L}^{(2)}$ . Differences of the least squares means at a given level of factor A are then computed and exponentiated:

$$\begin{aligned}\psi(A(\bar{x} + 1)_1, A(\bar{x})_1) &= \exp \left\{ \left( \mathbf{l}_1^{(2)} - \mathbf{l}_1^{(1)} \right) \hat{\boldsymbol{\beta}} \right\} \\ \psi(A(\bar{x} + 1)_2, A(\bar{x})_2) &= \exp \left\{ \left( \mathbf{l}_2^{(2)} - \mathbf{l}_2^{(1)} \right) \hat{\boldsymbol{\beta}} \right\} \\ &\vdots \\ \psi(A(\bar{x} + 1)_a, A(\bar{x})_a) &= \exp \left\{ \left( \mathbf{l}_a^{(2)} - \mathbf{l}_a^{(1)} \right) \hat{\boldsymbol{\beta}} \right\}\end{aligned}$$



The differences are checked for estimability. If the continuous covariate does not appear in an interaction with the A variable, only a single odds ratio estimate related to  $x$  would be produced, relating the odds of a one-unit shift in the regressor from  $\bar{x}$ .

Suppose you fit a model that contains interactions of continuous variables, as with the following statements:

```
proc glimmix;
  class A;
  model y = A x x*z / dist=binary oddsratio;
run;
```

In the computation of the A least squares means, the continuous effects are set to their means—that is,  $\bar{x}$  and  $\bar{x}\bar{z}$ . In the computation of odds ratios for  $x$ , linear predictors are computed at  $x = \bar{x}$ ,  $x^*z = \bar{x} \times \bar{z}$  and at  $x = \bar{x} + 1$ ,  $x^*z = (\bar{x} + 1)\bar{z}$ .

### Modifying the Default Table, Customized Odds Ratios

Several suboptions of the ODDSRATIO option in the MODEL statement are available to obtain customized odds ratio estimates. For customized odds ratios that cannot be obtained with these suboptions, use the EXP option in the ESTIMATE or LSMESTIMATE statement.

The type of differences constructed when the levels of a classification factor are varied is controlled by the DIFF= suboption. By default, differences against the last level are taken. DIFF=FIRST computes differences from the first level, and DIFF=ALL computes odds ratios based on all pairwise differences.

For continuous variables in the model, you can change both the reference value (with the AT suboption) and the units of change (with the UNIT suboption). By default, a one-unit change from the mean of the covariate is assessed. For example, the following statements produce all pairwise differences for the A factor:

```
proc glimmix;
  class A;
  model y = A x A*x / dist=binary
                        oddsratio(diff=all
                                   at    x=4
                                   unit  x=3);
run;
```

The covariate  $x$  is set to the reference value  $x = 4$  in the computation of the least squares means for the A odds ratio estimates. The odds ratios computed for the covariate are based on differencing this set of least squares means with a set of least squares means computed at  $x = 4 + 3$ .

## Odds or Odds Ratio

The odds ratio is the exponentiation of a difference on the logit scale,

$$\psi(\eta_1, \eta_0) = \exp\{(\mathbf{l}_1 - \mathbf{l}_0)\boldsymbol{\beta}\}$$

and  $\exp\{\mathbf{l}_1\boldsymbol{\beta}\}$  and  $\exp\{\mathbf{l}_0\boldsymbol{\beta}\}$  are the corresponding odds. If the ODDSRATIO option is specified in a suitable model in the PROC GLIMMIX statement or the individual statements that support the option, odds ratios are computed in the “Odds Ratio Estimates” table (MODEL statement), the “Differences of Least Squares

Means” table (LSMEANS / DIFF), and the “Simple Effect Comparisons of Least Squares Means” table (LSMEANS / SLICEDIFF=). Odds are computed in the “Least Squares Means” table.

### Odds Ratios in Multinomial Models

The GLIMMIX procedure fits two kinds of models to multinomial data. Models with cumulative link functions apply to ordinal data, and generalized logit models are fit to nominal data. If you model a multinomial response with LINK=CUMLOGIT or LINK=GLOGIT, odds ratio results are available for these models.

In the generalized logit model, you model baseline category logits. By default, the GLIMMIX procedure chooses the last category as the reference category. If your nominal response has  $J$  categories, the baseline logit for category  $j$  is

$$\log \{\pi_j / \pi_J\} = \eta_j = \mathbf{x}'\boldsymbol{\beta}_j + \mathbf{z}'\mathbf{u}_j$$

and

$$\pi_j = \frac{\exp\{\eta_j\}}{\sum_{k=1}^J \exp\{\eta_k\}}$$

$$\eta_J = 0$$

As before, suppose that the two conditions to be compared are identified with subscripts 1 and 0. The log odds ratio of outcome  $j$  versus  $J$  for the two conditions is then

$$\begin{aligned} \log \{\psi(\eta_{j1}, \eta_{j0})\} &= \log \left\{ \frac{\pi_{j1}/\pi_{J1}}{\pi_{j0}/\pi_{J0}} \right\} = \log \left\{ \frac{\exp\{\eta_{j1}\}}{\exp\{\eta_{j0}\}} \right\} \\ &= \eta_{j1} - \eta_{j0} \end{aligned}$$

Note that the log odds ratios are again differences on the scale of the linear predictor, but they depend on the response category. The GLIMMIX procedure determines the estimable functions whose differences represent log odds ratios as discussed previously but produces separate estimates for each nonreference response category.

In models for ordinal data, PROC GLIMMIX models the logits of cumulative probabilities. Thus, the estimates on the linear scale represent log cumulative odds. The cumulative logits are formed as

$$\log \left\{ \frac{\Pr(Y \leq j)}{\Pr(Y > j)} \right\} = \eta_j = \alpha_j + \mathbf{x}'\boldsymbol{\beta} + \mathbf{z}'\boldsymbol{\gamma} = \alpha_j + \tilde{\eta}$$

so that the linear predictor depends on the response category only through the intercepts (cutoffs)  $\alpha_1, \dots, \alpha_{J-1}$ . The odds ratio comparing two conditions represented by linear predictors  $\eta_{j1}$  and  $\eta_{j0}$  is then

$$\begin{aligned} \psi(\eta_{j1}, \eta_{j0}) &= \exp \{\eta_{j1} - \eta_{j0}\} \\ &= \exp \{\tilde{\eta}_1 - \tilde{\eta}_0\} \end{aligned}$$

and is independent of category.

## Parameterization of Generalized Linear Mixed Models

PROC GLIMMIX constructs a generalized linear mixed model according to the specifications in the **CLASS**, **MODEL**, and **RANDOM** statements. Each effect in the **MODEL** statement generates one or more columns in the matrix **X**, and each G-side effect in the **RANDOM** statement generates one or more columns in the matrix **Z**. R-side effects in the **RANDOM** statement do not generate model matrices; they serve only to index observations within subjects. This section shows how the GLIMMIX procedure builds **X** and **Z**. You can output the **X** and **Z** matrices to a SAS data set with the **OUTDESIGN=** option in the **PROC GLIMMIX** statement.

The general rules and techniques for parameterization of a linear model are given in “GLM Parameterization of Classification Variables and Effects” on page 394 of Chapter 19, “Shared Concepts and Topics.” The following paragraphs discuss how these rules differ in a mixed model, in particular, how parameterization differs between the **X** and the **Z** matrix.

### Intercept

By default, all models automatically include a column of 1s in **X** to estimate a fixed-effect intercept parameter. You can use the **NOINT** option in the **MODEL** statement to suppress this intercept. The **NOINT** option is useful when you are specifying a classification effect in the **MODEL** statement and you want the parameter estimates to be in terms of the (linked) mean response for each level of that effect, rather than in terms of a deviation from an overall mean.

By contrast, the intercept is not included by default in **Z**. To obtain a column of 1s in **Z**, you must specify in the **RANDOM** statement either the **INTERCEPT** effect or some effect that has only one level.

### Interaction Effects

Often a model includes interaction (crossed) effects. With an interaction, PROC GLIMMIX first reorders the terms to correspond to the order of the variables in the **CLASS** statement. Thus, **B\*A** becomes **A\*B** if **A** precedes **B** in the **CLASS** statement. Then, PROC GLIMMIX generates columns for all combinations of levels that occur in the data. The order of the columns is such that the rightmost variables in the cross index faster than the leftmost variables. Empty columns (which would contain all 0s) are not generated for **X**, but they are for **Z**.

See Table 19.5 in the section “GLM Parameterization of Classification Variables and Effects” on page 394 of Chapter 19, “Shared Concepts and Topics,” for an example of an interaction parameterization.

### Nested Effects

Nested effects are generated in the same manner as crossed effects. Hence, the design columns generated by the following two statements are the same (but the ordering of the columns is different):

Note that nested effects are often distinguished from interaction effects by the implied randomization structure of the design. That is, they usually indicate random effects within a fixed-effects framework. The fact

that random effects can be modeled directly in the **RANDOM** statement might make the specification of nested effects in the **MODEL** statement unnecessary.

See Table 19.6 in the section “GLM Parameterization of Classification Variables and Effects” on page 394 of Chapter 19, “Shared Concepts and Topics,” for an example of the parameterization of a nested effect.

## Implications of the Non-Full-Rank Parameterization

For models with fixed effects involving classification variables, there are more design columns in **X** constructed than there are degrees of freedom for the effect. Thus, there are linear dependencies among the columns of **X**. In this event, all of the parameters are not estimable; there is an infinite number of solutions to the mixed model equations. The GLIMMIX procedure uses a generalized inverse (a  $g_2$ -inverse, Pringle and Rayner 1971), to obtain values for the estimates (Searle 1971). The solution values are not displayed unless you specify the **SOLUTION** option in the **MODEL** statement. The solution has the characteristic that estimates are 0 whenever the design column for that parameter is a linear combination of previous columns. With this parameterization, hypothesis tests are constructed to test linear functions of the parameters that are estimable.

Some procedures (such as the CATMOD and LOGISTIC procedures) reparameterize models to full rank by using restrictions on the parameters. PROC GLM, PROC MIXED, and PROC GLIMMIX do not reparameterize, making the hypotheses that are commonly tested more understandable. See Goodnight (1978a) for additional reasons for not reparameterizing.

## Missing Level Combinations

PROC GLIMMIX handles missing level combinations of classification variables in the same manner as PROC GLM and PROC MIXED. These procedures delete fixed-effects parameters corresponding to missing levels in order to preserve estimability. However, PROC GLIMMIX does not delete missing level combinations for random-effects parameters because linear combinations of the random-effects parameters are always predictable. These conventions can affect the way you specify your **CONTRAST** and **ESTIMATE** coefficients.

## Notes on the EFFECT Statement

Some restrictions and limitations for models that contain constructed effects are in place with the GLIMMIX procedure. Also, you should be aware of some special defaults and handling that apply only when the model contains constructed fixed and/or random effects.

- Constructed effects can be used in the **MODEL** and **RANDOM** statements but not to specify **SUBJECT=** or **GROUP=** effects.
- Computed variables are not supported in the specification of a constructed effect. All variables needed to form the collection of columns for a constructed effect must be in the data set.
- You cannot use constructed effects that comprise continuous variables or interactions with other constructed effects as the **LSMEANS** or **LSMESTIMATE** effect.

- The calculation of quantities that depend on least squares means, such as odds ratios in the “Odds Ratio Estimates” table, is not possible if the model contains fixed effects that consist of more than one constructed effects, unless all constructed effects are of spline type. For example, least squares means computations are not possible in the following model because the `MM_AB*cvars` effect contains two constructed effects:

```
proc glimmix;
  class A B C;
  effect MM_AB = MM(A B);
  effect cvars = COLLECTION(x1 x2 x3);
  model y = C MM_AB*cvars;
run;
```

- If the `MODEL` or `RANDOM` statement contains constructed effects, the default degrees-of-freedom method for mixed models is `DDFM=KENWARDROGER`. The containment degrees-of-freedom method (`DDFM=CONTAIN`) is not available in these models.
- If the model contains fixed spline effects, least squares means are computed at the average spline coefficients across the usable data, possibly further averaged over levels of class variables that interact with the spline effects in the model. You can use the `AT` option in the `LSMEANS` and `LSMESTIMATE` statements to construct the splines for particular values of the covariates involved. Consider, for example, the following statements:

```
proc glimmix;
  class A;
  effect spl = spline(x);
  model y = A spl;
  lsmeans A;
  lsmeans A / at means;
  lsmeans A / at x=0.4;
run;
```

Suppose that the `spl` effect contributes seven columns  $[s_1, \dots, s_7]$  to the  $\mathbf{X}$  matrix. The least squares means coefficients for the `spl` effect in the first `LSMEANS` statement are  $[\bar{s}_1, \dots, \bar{s}_7]$  with the averages taken across the observations used in the analysis. The second `LSMEANS` statement computes the spline coefficient at the average value of  $x$ :  $[s(\bar{x})_1, \dots, s(\bar{x})_7]$ . The final `LSMEANS` statement uses  $[s(0.4)_1, \dots, s(0.4)_7]$ . Using the `AT` option for least squares means calculations with spline effects can resolve inestimability issues.

- Using a spline effect with B-spline basis in the `RANDOM` statement is **not** the same as using a penalized B-spline (P-spline) through the `TYPE=PSPLINE` option in the `RANDOM` statement. The following statement constructs a penalized B-spline by using mixed model methodology:

```
random x / type=pspline;
```

The next set of statements defines a set of B-spline columns in the  $\mathbf{Z}$  matrix with uncorrelated random effects and homogeneous variance:

```
effect bspline = spline(x);
random bspline / type=vc;
```

This does not lead to a properly penalized fit. See the documentation on [TYPE=PSPLINE](#) about the construction of penalties for B-splines through the covariance matrix of random effects.

## Positional and Nonpositional Syntax for Contrast Coefficients

When you define custom linear hypotheses with the [CONTRAST](#) or [ESTIMATE](#) statement, the GLIMMIX procedure sets up an **L** vector or matrix that conforms to the fixed-effects solutions or the fixed- and random-effects solutions. With the [LSMESTIMATE](#) statement, you specify coefficients of the matrix **K** that is then converted into a coefficient matrix that conforms to the fixed-effects solutions.

There are two methods for specifying the entries in a coefficient matrix (hereafter simply referred to as the **L** matrix), termed the positional and nonpositional methods. In the positional form, and this is the traditional method, you provide a list of values that occupy the elements of the **L** matrix associated with the effect in question in the order in which the values are listed. For traditional model effects comprising continuous and classification variables, the positional syntax is simpler in some cases (main effects) and more cumbersome in others (interactions). When you work with effects constructed through the experimental [EFFECT](#) statement, the nonpositional syntax is essential.

Consider, for example, the following two-way model with interactions where factors A and B have three and two levels, respectively:

```
proc glimmix;
  class a b block;
  model y = a b a*b / ddfm=kr;
  random block a*block;
run;
```

To test the difference of the B levels at the second level of A with a [CONTRAST](#) statement (a slice), you need to assign coefficients 1 and  $-1$  to the levels of B and to the levels of the interaction where A is at the second level. Two examples of equivalent [CONTRAST](#) statements by using positional and nonpositional syntax are as follows:

```
contrast 'B at A2' b 1 -1 a*b 0 0 1 -1 ;
contrast 'B at A2' b 1 -1 a*b [1 2 1] [-1 2 2];
```

Because A precedes B in the [CLASS](#) statement, the levels of the interaction are formed as  $\alpha_1\beta_1, \alpha_1\beta_2, \alpha_2\beta_1, \alpha_2\beta_2, \dots$ . If B precedes A in the [CLASS](#) statement, you need to modify the coefficients accordingly:

```
proc glimmix;
  class b a block;
  model y = a b a*b / ddfm=kr;
  random block a*block;
  contrast 'B at A2' b 1 -1 a*b 0 1 0 0 -1 ;
  contrast 'B at A2' b 1 -1 a*b [1 1 2] [-1 2 2];
  contrast 'B at A2' b 1 -1 a*b [1, 1 2] [-1, 2 2];
run;
```

You can optionally separate the **L** value entry from the level indicators with a comma, as in the last [CONTRAST](#) statement.

The general syntax for defining coefficients with the nonpositional syntax is as follows:

*effect-name* [*multiplier* <, > *level-values*] ... < [*multiplier* <, > *level-values*] >

The first entry in square brackets is the multiplier that is applied to the elements of **L** for the effect after the *level-values* have been resolved and any necessary action forming **L** has been taken.

The *level-values* are organized in a specific form:

- The number of entries should equal the number of terms needed to construct the effect. For effects that do not contain any constructed effects, this number is simply the number of terms in the name of the effect.
- Values of continuous variables needed for the construction of the **L** matrix precede the level indicators of **CLASS** variables.
- If the effect involves constructed effects, then you need to provide as many continuous and classification variables as are needed for the effect formation. For example, if a grouping effect is defined as

```
class c;
effect v = vars(x1 x2 c);
```

then a proper nonpositional syntax would be, for example,

```
v [0.5, 0.2 0.3 3]
```

- If an effect contains both regular terms (old-style effects) and constructed effects, then the order of the coefficients is as follows: continuous values for old-style effects, class levels for **CLASS** variables in old-style effects, continuous values for constructed effects, and finally class levels needed for constructed effects.

Assume that **C** has four levels so that effect **v** contributes six elements to the **L** matrix. When PROC GLIMMIX resolves this syntax, the values 0.2 and 0.3 are assigned to the positions for **x1** and **x2** and a 1 is associated with the third level of **C**. The resulting vector is then multiplied by 0.5 to produce

```
[0.1 0.15 0 0 0.5 0]
```

Note that you enter the **levels** of the classification variables in the square brackets, not their formatted values. The ordering of the levels of **CLASS** variables can be gleaned from the “Class Level Information” table.

To specify values for continuous variables, simply give their value as one of the terms in the effect. The nonpositional syntax in the following **ESTIMATE** statement is read as “1-time the value 0.4 in the column associated with level 2 of **A**”

```
proc glimmix;
  class a;
  model y = a*a*x / s;
  lsmeans a / e at x=0.4;
  estimate 'A2 at x=0.4' intercept 1 a 0 1 a*x [1,0.4 2] / e;
run;
```

Because the value before the comma serves as a multiplier, the same estimable function could also be constructed with the following statements:

```
estimate 'A2 at x=0.4' intercept 1 a 0 1 a*x [ 4, 0.1 2];
estimate 'A2 at x=0.4' intercept 1 a 0 1 a*x [ 2, 0.2 2];
estimate 'A2 at x=0.4' intercept 1 a 0 1 a*x [-1, -0.4 2];
```

Note that continuous variables needed to construct an effect are always listed before any **CLASS** variables.

When you work with constructed effects, the nonpositional syntax works in the same way. For example, the following model contains a classification effect and a B-spline. The first two **ESTIMATE** statements produce predicted values for level one of **C** when the continuous variable **x** takes on the values 20 and 10, respectively.

```
proc glimmix;
  class c;
  effect spl = spline(x / knotmethod=equal(5));
  model y = c spl;
  estimate 'C = 1 @ x=20' intercept 1 c 1 spl [1,20],
          'C = 1 @ x=10' intercept 1 c 1 spl [1,10];
  estimate 'Difference'      spl [1,20] [-1,10];
run;
```

The GLIMMIX procedure computes the spline coefficients for the first **ESTIMATE** statement based on  $x = 20$ , and similarly in the second statement for  $x = 10$ . The third **ESTIMATE** statement computes the difference of the predicted values. Because the spline effect does not interact with the classification variable, this difference does not depend on the level of **C**. If such an interaction is present, you can estimate the difference in predicted values for a given level of **C** by using the nonpositional syntax. Because the effect **C\*spl** contains both old-style terms (**C**) and a constructed effect, you specify the values for the old-style terms before assigning values to constructed effects:

```
proc glimmix;
  class c;
  effect spl = spline(x / knotmethod=equal(5));
  model y = spl*c;
  estimate 'C2 = 1, x=20' intercept 1 c*spl [1,1 20];
  estimate 'C2 = 2, x=20' intercept 1 c*spl [1,2 20];
  estimate 'C diff at x=20' c*spl [1,1 20] [-1,2 20];
run;
```

It is recommended to add the **E** option to the **CONTRAST**, **ESTIMATE**, or **LSMESTIMATE** statement to verify that the **L** matrix is formed according to your expectations.

In any row of an **ESTIMATE** or **CONTRAST** statement you can choose positional and nonpositional syntax separately for each effect. You cannot mix the two forms of syntax for coefficients of a single effect, however. For example, the following statement is not proper because both forms of syntax are used for the interaction effect:

```
estimate 'A1B1 - A1B2' b 1 -1 a*b 0 1 [-1, 1 2];
```



## Response-Level Ordering and Referencing

In models for binary and multinomial data, the response-level ordering is important because it reflects the following:

- which probability is modeled with binary data
- how categories are ordered for ordinal data
- which category serves as the reference category in nominal generalized logit models (models for nominal data)

You should view the “Response Profile” table to ensure that the categories are properly arranged and that the desired outcome is modeled. In this table, response levels are arranged by *Ordered Value*. The lowest response level is assigned Ordered Value 1, the next lowest is assigned Ordered Value 2, and so forth. In binary models, the probability modeled is the probability of the response level with the lowest Ordered Value.

You can change which probability is modeled and the Ordered Value in the “Response Profile” table with the **DESCENDING**, **EVENT=**, **ORDER=**, and **REF=** response variable options in the **MODEL** statement. See the section “[Response Level Ordering](#)” on page 4075 in Chapter 53, “[The LOGISTIC Procedure](#),” for examples about how to use these options to affect the probability being modeled for binary data.

For multinomial models, the response-level ordering affects two important aspects. In cumulative link models the categories are assumed ordered according to their Ordered Value in the “Response Profile” table. If the response variable is a character variable or has a format, you should check this table carefully as to whether the Ordered Values reflect the correct ordinal scale.

In generalized logit models (for multinomial data with unordered categories), one response category is chosen as the reference category in the formulation of the generalized logits. By default, the linear predictor in the reference category is set to 0, and the reference category corresponds to the entry in the “Response Profile” table with the highest Ordered Value. You can affect the assignment of Ordered Values with the **DESCENDING** and **ORDER=** options in the **MODEL** statement. You can choose a different reference category with the **REF=** option. The choice of the reference category for generalized logit models affects the results. It is sometimes recommended that you choose the category with the highest frequency as the reference (see, for example, Brown and Prescott 1999, p. 160). You can achieve this with the GLIMMIX procedure by combining the **ORDER=** and **REF=** options, as in the following statements:

```
proc glimmix;
  class preference;
  model preference(order=freq ref=first) = feature price /
        dist=multinomial
        link=glogit;
  random intercept / subject=store group=preference;
run;
```

The **ORDER=FREQ** option arranges the categories by descending frequency. The **REF=FIRST** option then selects the response category with the lowest Ordered Value—the most frequent category—as the reference.

## Comparing the GLIMMIX and MIXED Procedures

The MIXED procedure is subsumed by the GLIMMIX procedure in the following sense:

- Linear mixed models are a special case in the family of generalized linear mixed models; a linear mixed model is a generalized linear mixed model where the conditional distribution is normal and the link function is the identity function.
- Most models that can be fit with the MIXED procedure can also be fit with the GLIMMIX procedure.

Despite this overlap in functionality, there are also some important differences between the two procedures. Awareness of these differences enables you to select the most appropriate tool in situations where you have a choice between procedures and to identify situations where a choice does not exist. Furthermore, the %GLIMMIX macro, which fits generalized linear mixed models by linearization methods, essentially calls the MIXED procedure repeatedly. If you are aware of the syntax differences between the procedures, you can easily convert your %GLIMMIX macro statements.

Important functional differences between PROC GLIMMIX and PROC MIXED for linear models and linear mixed models include the following:

- The MIXED procedure models R-side effects through the REPEATED statement and G-side effects through the RANDOM statement. The GLIMMIX procedure models all random components of the model through the RANDOM statement. You use the \_RESIDUAL\_ keyword or the RESIDUAL option in the RANDOM statement to model R-side covariance structure in the GLIMMIX procedure. For example, the PROC MIXED statement

```
repeated / subject=id type=ar(1);
```

is equivalent to the following RANDOM statement in the GLIMMIX procedure:

```
random _residual_ / subject=id type=ar(1);
```

If you need to specify an effect for levelization—for example, because the construction of the **R** matrix is order-dependent or because you need to account for missing values—the RESIDUAL option in the RANDOM statement of the GLIMMIX procedure is used to indicate that you are modeling an R-side covariance nature. For example, the PROC MIXED statements

```
class time id;
repeated time / subject=id type=ar(1);
```

are equivalent to the following PROC GLIMMIX statements:

```
class time id;
random time / subject=id type=ar(1) residual;
```

- There is generally considerable overlap in the covariance structures available through the **TYPE=** option in the **RANDOM** statement in PROC GLIMMIX and through the **TYPE=** options in the **RANDOM** and **REPEATED** statements in PROC MIXED. However, the Kronecker-type structures, the geometrically anisotropic spatial structures, and the **GDATA=** option in the **RANDOM** statement of the **MIXED** procedure are currently not supported in the **GLIMMIX** procedure. The **MIXED** procedure, on the other hand, does not support **TYPE=RSMOOTH** and **TYPE=PSPLINE**.
- For normal linear mixed models, the (default) **METHOD=RSPL** in PROC GLIMMIX is identical to the default **METHOD=REML** in PROC MIXED. Similarly, **METHOD=MSPL** in PROC GLIMMIX is identical for these models to **METHOD=ML** in PROC MIXED. The **GLIMMIX** procedure does not support Type I through Type III (ANOVA) estimation methods for variance component models. Also, the procedure does not have a **METHOD=MIVQUE0** option, but you can produce these estimates through the **NOITER** option in the **PARMS** statement.
- The **MIXED** procedure solves the iterative optimization problem by means of a ridge-stabilized Newton-Raphson algorithm. With the **GLIMMIX** procedure, you can choose from a variety of optimization methods via the **NLOPTIONS** statement. The default method for most GLMMs is a quasi-Newton algorithm. A ridge-stabilized Newton-Raphson algorithm, akin to the optimization method in the **MIXED** procedure, is available in the **GLIMMIX** procedure through the **TECHNIQUE=NRRIDG** option in the **NLOPTIONS** statement. Because of differences in the line-search methods, update methods, and the convergence criteria, you might get slightly different estimates with the two procedures in some instances. The **GLIMMIX** procedure, for example, monitors several convergence criteria simultaneously.
- You can produce predicted values, residuals, and confidence limits for predicted values with both procedures. The mechanics are slightly different, however. With the **MIXED** procedure you use the **OUTPM=** and **OUTP=** options in the **MODEL** statement to write statistics to data sets. With the **GLIMMIX** procedure you use the **OUTPUT** statement and indicate with keywords which “flavor” of a statistic to compute.
- The following **GLIMMIX** statements are not available in the **MIXED** procedure: **COVTEST**, **EFFECT**, **FREQ**, **LSMESTIMATE**, **OUTPUT**, and **programming statements**.
- A sampling-based Bayesian analysis as through the **PRIOR** statement in the **MIXED** procedure is not available in the **GLIMMIX** procedure.
- In the **GLIMMIX** procedure, several **RANDOM** statement options apply to the **RANDOM** statement in which they are specified. For example, the following statements in the **GLIMMIX** procedure request that the solution vector be printed for the **A** and **A\*B\*C** random effects and that the **G** matrix corresponding to the **A\*B** interaction random effect be displayed:

```
random a      / s;
random a*b    / G;
random a*b*c  / alpha=0.04;
```

Confidence intervals with a 0.96 coverage probability are produced for the solutions of the **A\*B\*C** effect. In the **MIXED** procedure, the **S** option, for example, when specified in one **RANDOM** statement, applies to all **RANDOM** statements.

- If you select nonmissing values in the *value-list* of the **DDF=** option in the **MODEL** statement, PROC **GLIMMIX** uses these values to override degrees of freedom for this effect that might be determined

otherwise. For example, the following statements request that the denominator degrees of freedom for tests and confidence intervals involving the A effect be set to 4:

```
proc glimmix;
  class block a b;
  model y = a b a*b / s ddf=4, . . ddfm=satterthwaite;
  random block a*block / s;
  lsmeans a b a*b / diff;
run;
```

In the example, this applies to the “Type III Tests of Fixed Effects,” “Least Squares Means,” and “Differences of Least Squares Means” tables. In the MIXED procedure, the Satterthwaite approximation overrides the DDF= specification.

- The **DDFM=BETWITHIN** degrees-of-freedom method in the GLIMMIX procedure requires that the data be processed by subjects; see the section “[Processing by Subjects](#)” on page 2954.
- When you add the response variable to the **CLASS** statement, PROC GLIMMIX defaults to the multinomial distribution. Adding the response variable to the **CLASS** statement in PROC MIXED has no effect on the fitted model.
- For ODS purposes, the name of the table for the solution of fixed effects is “SolutionF” in the MIXED procedure. In PROC GLIMMIX, the name of the table that contains fixed-effects solutions is “ParameterEstimates.” In generalized linear models, this table also contains scale parameters and overdispersion parameters. The MIXED procedure always produces a “Covariance Parameter Estimates” table. The GLIMMIX procedure produces this table only in mixed models or models with nontrivial R-side covariance structure.
- If you compute predicted values in the GLIMMIX procedure in a model with only R-side random components and missing values for the dependent variable, the predicted values will *not* be kriging predictions as is the case with the MIXED procedure.

---

## Singly or Doubly Iterative Fitting

Depending on the structure of your model, the GLIMMIX procedure determines the appropriate approach for estimating the parameters of the model. The elementary algorithms fall into three categories:

### 1. Noniterative algorithms

A closed form solution exists for all model parameters. Standard linear models with homoscedastic, uncorrelated errors can be fit with noniterative algorithms.

### 2. Singly iterative algorithms

A single optimization, consisting of one or more iterations, is performed to obtain solutions for the parameter estimates by numerical techniques. Linear mixed models for normal data can be fit with singly iterative algorithms. Laplace and quadrature estimation for generalized linear mixed models uses a singly iterative algorithm with a separate suboptimization to compute the random-effects solutions as modes of the log-posterior distribution.

### 3. Doubly iterative algorithms

A model of simpler structure is derived from the target model. The parameters of the simpler model are estimated by noniterative or singly iterative methods. Based on these new estimates, the model of simpler structure is rederived and another estimation step follows. The process continues until changes in the parameter estimates are sufficiently small between two recomputations of the simpler model or until some other criterion is met. The rederivation of the model can often be cast as a change of the response to some pseudo-data along with an update of implicit model weights.

Obviously, noniterative algorithms are preferable to singly iterative ones, which in turn are preferable to doubly iterative algorithms. Two drawbacks of doubly iterative algorithms based on linearization are that likelihood-based measures apply to the pseudo-data, not the original data, and that at the outer level the progress of the algorithm is tied to monitoring the parameter estimates. The advantage of doubly iterative algorithms, however, is to offer—at convergence—the statistical inference tools that apply to the simpler models.

The output and log messages contain information about which algorithm is employed. For a noniterative algorithm, PROC GLIMMIX produces a message that no optimization was performed. Noniterative algorithms are employed automatically for normal data with identity link.

You can determine whether a singly or doubly iterative algorithm was used, based on the “Iteration History” table and the “Convergence Status” table (Figure 40.17).

**Figure 40.17** Iteration History and Convergence Status in Singly Iterative Fit

The GLIMMIX Procedure						
Iteration History						
Iteration	Restarts	Evaluations	Objective Function	Change	Max Gradient	
0	0	4	83.039723731	.	13.63536	
1	0	3	82.189661988	0.85006174	0.281308	
2	0	3	82.189255211	0.00040678	0.000174	
3	0	3	82.189255211	0.00000000	1.05E-10	
Convergence criterion (GCONV=1E-8) satisfied.						

The “Iteration History” table contains the Evaluations column that shows how many function evaluations were performed in a particular iteration. The convergence status message informs you which convergence criterion was met when the estimation process concluded. In a singly iterative fit, the criterion is one that applies to the optimization. In other words, it is one of the criteria that can be controlled with the **NLOPTIONS** statement: see the **ABSCONV=**, **ABSFCNV=**, **ABSGCONV=**, **ABSXCNV=**, **FCONV=**, or **GCONV=** option.

In a doubly iterative fit, the “Iteration History” table does not contain an Evaluations column. Instead it displays the number of iterations within an optimization (Subiterations column in Figure 40.18).

**Figure 40.18** Iteration History and Convergence Status in Doubly Iterative Fit

Iteration History						
Iteration	Restarts	Subiterations	Objective Function	Change	Max Gradient	
0	0	5	79.688580269	0.11807224	7.851E-7	
1	0	3	81.294622554	0.02558021	8.209E-7	
2	0	2	81.438701534	0.00166079	4.061E-8	
3	0	1	81.444083567	0.00006263	2.311E-8	
4	0	1	81.444265216	0.00000421	0.000025	
5	0	1	81.444277364	0.00000383	0.000023	
6	0	1	81.444266322	0.00000348	0.000021	
7	0	1	81.44427636	0.00000316	0.000019	
8	0	1	81.444267235	0.00000287	0.000017	
9	0	1	81.444275529	0.00000261	0.000016	
10	0	1	81.44426799	0.00000237	0.000014	
11	0	1	81.444274843	0.00000216	0.000013	
12	0	1	81.444268614	0.00000196	0.000012	
13	0	1	81.444274277	0.00000178	0.000011	
14	0	1	81.444269129	0.00000162	9.772E-6	
15	0	0	81.444273808	0.00000000	9.102E-6	
Convergence criterion (PCONV=1.11022E-8) satisfied.						

The Iteration column then counts the number of optimizations. The “Convergence Status” table indicates that the estimation process concludes when a criterion is met that monitors the parameter estimates across optimization, namely the **PCONV=** or **ABSPCONV=** criterion.

You can control the optimization process with the GLIMMIX procedure through the **NLOPTIONS** statement. Its options affect the individual optimizations. In a doubly iterative scheme, these apply to all optimizations.

The default optimization techniques are **TECHNIQUE=NONE** for noniterative estimation, **TECHNIQUE=NEWRAP** for singly iterative methods in GLMs, **TECHNIQUE=NRRIDG** for pseudo-likelihood estimation with binary data, and **TECHNIQUE=QUANNEW** for other mixed models.

---

## Default Estimation Techniques

Based on the structure of the model, the GLIMMIX procedure selects the estimation technique for estimating the model parameters. If you fit a generalized linear mixed model, you can change the estimation technique with the **METHOD=** option in the **PROC GLIMMIX** statement. The defaults are determined as follows:

- generalized linear model
  - normal distribution: restricted maximum likelihood
  - all other distributions: maximum likelihood

- generalized linear model with overdispersion  
Parameters ( $\beta$ ;  $\phi$ , if present) are estimated by (restricted) maximum likelihood as for generalized linear models. The overdispersion parameter is estimated from the Pearson statistic after all other parameters have been estimated.
- generalized linear mixed models  
The default technique is `METHOD=RSPL`, corresponding to maximizing the residual log pseudo-likelihood with an expansion about the current solutions of the best linear unbiased predictors of the random effects. In models for normal data with identity link, `METHOD=RSPL` and `METHOD=RMPL` are equivalent to restricted maximum likelihood estimation, and `METHOD=MSPL` and `METHOD=MMPL` are equivalent to maximum likelihood estimation. This is reflected in the labeling of statistics in the “Fit Statistics” table.

---

## Default Output

The following sections describe the output that PROC GLIMMIX produces by default. The output is organized into various tables, which are discussed in the order of appearance. Note that the contents of a table can change with the estimation method or the model being fit.

### Model Information

The “Model Information” table displays basic information about the fitted model, such as the link and variance functions, the distribution of the response, and the data set. If important model quantities—for example, the response, weights, link, or variance function—are user-defined, the “Model Information” table displays the final assignment to the respective variable, as determined from your programming statements. If the table indicates that the variance matrix is blocked by an effect, then PROC GLIMMIX processes the data by subjects. The “Dimensions” table displays the number of subjects. For more information about processing by subjects, see the section “[Processing by Subjects](#)” on page 2954. For ODS purposes, the name of the “Model Information” table is “ModelInfo.”

### Class Level Information

The “Class Level Information” table lists the levels of every variable specified in the `CLASS` statement. You should check this information to make sure that the data are correct. You can adjust the order of the `CLASS` variable levels with the `ORDER=` option in the `PROC GLIMMIX` statement. For ODS purposes, the name of the “Class Level Information” table is “ClassLevels.”

### Number of Observations

The “Number of Observations” table displays the number of observations read from the input data set and the number of observations used in the analysis. If you specify a `FREQ` statement, the table also displays the sum of frequencies read and used. If the *events/trials* syntax is used for the response, the table also



displays the number of events and trials used in the analysis. For ODS purposes, the name of the “Number of Observations” table is “NObs.”

## Response Profile

For binary and multinomial data, the “Response Profile” table displays the Ordered Value from which the GLIMMIX procedure determines the following:

- the probability being modeled for binary data
- the ordering of categories for ordinal data
- the reference category for generalized logit models

For each response category level, the frequency used in the analysis is reported. The section “[Response-Level Ordering and Referencing](#)” on page 2973 explains how you can use the [DESCENDING](#), [EVENT=](#), [ORDER=](#), and [REF=](#) options to affect the assignment of Ordered Values to the response categories. For ODS purposes, the name of the “Response Profile” table is “ResponseProfile.”

## Dimensions

The “Dimensions” table displays information from which you can determine the size of relevant matrices in the model. This table is useful in determining CPU time and memory requirements. For ODS purposes, the name of the “Dimensions” table is “Dimensions.”

## Optimization Information

The “Optimization Information” table displays important details about the optimization process.

The optimization technique that is displayed in the table is the technique that applies to any single optimization. For singly iterative methods that is *the* optimization method.

The number of parameters that are updated in the optimization equals the number of parameters in this table minus the number of equality constraints. The number of constraints is displayed if you fix covariance parameters with the [HOLD=](#) option in the [PARMS](#) statement. The GLIMMIX procedure also lists the number of upper and lower boundary constraints. Note that the procedure might impose boundary constraints for certain parameters, such as variance components and correlation parameters. Covariance parameters for which a [HOLD=](#) was issued have an upper and lower boundary equal to the parameter value.

If a residual scale parameter is profiled from the optimization, it is also shown in the “Optimization Information” table.

In a GLMM for which the parameters are estimated by one of the linearization methods, you need to initiate the process of computing the pseudo-response. This can be done based on existing estimates of the fixed effects, or by using the data themselves—possibly after some suitable adjustment—as an estimate of the initial mean. The default in PROC GLIMMIX is to use the data themselves to derive initial estimates of the mean function and to construct the pseudo-data. The “Optimization Information” table shows how the



pseudo-data are determined initially. Note that this issue is separate from the determination of starting values for the covariance parameters. These are computed as minimum variance quadratic unbiased estimates (with 0 priors, MIVQUE0; Goodnight 1978b) or obtained from the *value-list* in the **PARMS** statement.

For ODS purposes, the name of the table is “OptInfo.”

## Iteration History

The “Iteration History” table describes the progress of the estimation process. In singly iterative methods, the table displays the following:

- the iteration count, *Iteration*
- the number of restarts, *Restarts*
- the number of function evaluations, *Evaluations*
- the objective function, *Objective*
- the change in the objective function, *Change*
- the absolute value of the largest (projected) gradient, *MaxGradient*

Note that the change in the objective function is not the convergence criterion monitored by the GLIMMIX procedure. PROC GLIMMIX tracks several convergence criteria simultaneously; see the **ABSCONV=**, **ABSFCONV=**, **ABSGCONV=**, **ABSXCONV=**, **FCONV=**, or **GCONV=** option in the **NLOPTIONS** statement.

For doubly iterative estimation methods, the “Iteration History” table does not display the progress of the individual optimizations; instead, it reports on the progress of the outer iterations. Every row of the table then corresponds to an update of the linearization, the computation of a new set of pseudo-data, and a new optimization. In the listing, PROC GLIMMIX displays the following:

- the optimization count, *Iteration*
- the number of restarts, *Restarts*
- the number of iterations per optimization, *Subiterations*
- the change in the parameter estimates, *Change*
- the absolute value of the largest (projected) gradient at the end of the optimization, *MaxGradient*

By default, the change in the parameter estimates is expressed in terms of the relative **PCONV** criterion. If you request an absolute criterion with the **ABSPCONV** option of the **PROC GLIMMIX** statement, the change reflects the largest absolute difference since the last optimization.

If you specify the **ITDETAILS** option in the **PROC GLIMMIX** statement, parameter estimates and their gradients are added to the “Iteration History” table. For ODS purposes, the name of the “Iteration History” table is “IterHistory.”

## Convergence Status

The “Convergence Status” table contains a status message describing the reason for termination of the optimization. The message is also written to the log. For ODS purposes, the name of the “Convergence Status” table is “ConvergenceStatus,” and you can query the nonprinting numeric variable `Status` to check for a successful optimization. This is useful in batch processing, or when processing BY groups, such as in simulations. Successful optimizations are indicated by the value 0 of the `Status` variable.

## Fit Statistics

The “Fit Statistics” table provides statistics about the estimated model. The first entry of the table corresponds to the negative of twice the (possibly restricted) log likelihood, log pseudo-likelihood, or log quasi-likelihood. If the estimation method permits the true log likelihood or residual log likelihood, the description of the first entry reads accordingly. Otherwise, the fit statistics are preceded by the words *Pseudo-* or *Quasi-*, for Pseudo- and Quasi-Likelihood estimation, respectively.

Note that the (residual) log pseudo-likelihood in a GLMM is the (residual) log likelihood of a linearized model. You should not compare these values across different statistical models, even if the models are nested with respect to fixed and/or G-side random effects. It is possible that between two nested models the larger model has a smaller pseudo-likelihood. For this reason, `IC=NONE` is the default for GLMMs fit by pseudo-likelihood methods.

See the `IC=` option of the `PROC GLIMMIX` statement and [Table 40.2](#) for the definition and computation of the information criteria reported in the “Fit Statistics” table.

For generalized linear models, the GLIMMIX procedure reports Pearson’s chi-square statistic

$$X^2 = \sum_i \frac{w_i (y_i - \hat{\mu}_i)^2}{a(\hat{\mu}_i)}$$

where  $a(\hat{\mu}_i)$  is the variance function evaluated at the estimated mean.

For GLMMs, the procedure typically reports a generalized chi-square statistic,

$$X_g^2 = \hat{\mathbf{r}}' \mathbf{V}(\hat{\boldsymbol{\theta}}^*)^{-1} \hat{\mathbf{r}}$$

so that the ratio of  $X^2$  or  $X_g^2$  and the degrees of freedom produces the usual residual dispersion estimate.

If the R-side scale parameter  $\phi$  is not extracted from  $\mathbf{V}$ , the GLIMMIX procedure computes

$$X_g^2 = \hat{\mathbf{r}}' \mathbf{V}(\hat{\boldsymbol{\theta}})^{-1} \hat{\mathbf{r}}$$

as the generalized chi-square statistic. This is the case, for example, if R-side covariance structures are varied by a `GROUP=` effect or if the scale parameter is not profiled for an R-side `TYPE=CS`, `TYPE=SP`, `TYPE=AR`, `TYPE=TOEP`, or `TYPE=ARMA` covariance structure.

For `METHOD=LAPLACE`, the generalized chi-square statistic is not reported. Instead, the Pearson statistic for the conditional distribution appears in the “Conditional Fit Statistics” table.

If your model contains smooth components (such as `TYPE=RSMOOTH`), then the “Fit Statistics” table also displays the residual degrees of freedom of the smoother. These degrees of freedom are computed as

$$df_{smooth,res} = f - \text{trace}(\mathbf{S})$$

where  $\mathbf{S}$  is the “smoother” matrix—that is, the matrix that produces the predicted values on the linked scale. For ODS purposes, the name of the “Fit Statistics” table is “FitStatistics.”

## Covariance Parameter Estimates

In a GLMM, the “Covariance Parameter Estimates” table displays the estimates of the covariance parameters and their asymptotic standard errors. This table is produced only for generalized linear *mixed* models. In generalized linear models with scale parameter, or when an overdispersion parameter is present, the estimates of parameters related to the dispersion are displayed in the “Parameter Estimates” table.

The standard error of the covariance parameters is determined from the diagonal entries of the asymptotic variance matrix of the covariance parameter estimates. You can display this matrix with the [ASYCOV](#) option in the [PROC GLIMMIX](#) statement.

For ODS purposes, the name of the “Covariance Parameter Estimates” table is “CovParms.”

## Type III Tests of Fixed Effects

The “Type III Tests of Fixed Effects” table contains hypothesis tests for the significance of each of the fixed effects specified in the [MODEL](#) statement. By default, PROC GLIMMIX computes these tests by first constructing a Type III  $\mathbf{L}$  matrix for each effect; see Chapter 15, “[The Four Types of Estimable Functions](#).” The  $\mathbf{L}$  matrix is then used to construct the test statistic

$$F = \frac{\hat{\boldsymbol{\beta}}' \mathbf{L}' (\mathbf{L} \mathbf{Q} \mathbf{L}')^{-1} \mathbf{L} \hat{\boldsymbol{\beta}}}{\text{rank}(\mathbf{L} \mathbf{Q} \mathbf{L}')}$$

where the matrix  $\mathbf{Q}$  depends on the estimation method and options. For example, in a GLMM, the default is  $\mathbf{Q} = (\mathbf{X}' \mathbf{V}(\hat{\boldsymbol{\theta}})^{-1} \mathbf{X})^{-}$ , where  $\mathbf{V}(\boldsymbol{\theta})$  is the marginal variance of the pseudo-response. If you specify the [DDFM=KENWARDROGER](#) option,  $\mathbf{Q}$  is the estimated variance matrix of the fixed effects, adjusted by the method of Kenward and Roger (1997). If the [EMPIRICAL=](#) option is in effect,  $\mathbf{Q}$  corresponds to the selected sandwich estimator.

You can use the [HTYPE=](#) option in the [MODEL](#) statement to obtain tables of Type I (sequential) tests and Type II (adjusted) tests in addition to or instead of the table of Type III (partial) tests.

For ODS purposes, the names of the “Type I Tests of Fixed Effects” through the “Type III Tests of Fixed Effects” tables are “Tests1” through “Tests3,” respectively.

---

## Notes on Output Statistics

Table 40.11 lists the statistics computed with the OUTPUT statement of the GLIMMIX procedure and their default names. This section provides further details about these statistics.

The distinction between prediction and confidence limits in Table 40.11 stems from the involvement of the predictors of the random effects. If the random-effect solutions (BLUPs, EBES) are involved, then the

associated standard error used in computing the limits are standard errors of prediction rather than standard errors of estimation. The prediction limits are *not* limits for the prediction of a new observation.

The Pearson residuals in Table 40.11 are “Pearson-type” residuals, because the residuals are standardized by the square root of the marginal or conditional variance of an observation. Traditionally, Pearson residuals in generalized linear models are divided by the square root of the variance function. The GLIMMIX procedure divides by the square root of the variance so that marginal and conditional residuals have similar expressions. In other words, scale and overdispersion parameters are included.

When residuals or predicted values involve only the fixed effects part of the linear predictor (that is,  $\hat{\eta}_m = \mathbf{x}'\boldsymbol{\beta}$ ), then all model quantities are computed based on this predictor. For example, if the variance by which to standardize a marginal residual involves the variance function, then the variance function is also evaluated at the marginal mean,  $g^{-1}(\hat{\eta}_m)$ . Thus the residuals  $p - \hat{\eta}$  and  $p_m - \hat{\eta}_m$  can also be expressed as  $(y - \mu)/\partial\mu$  and  $(y - \mu_m)/\partial\mu_m$ , respectively, where  $\partial\mu$  is the derivative with respect to the linear predictor. To construct the residual  $p - \hat{\eta}_m$  in a GLMM, you can add the value of `_ZGAMMA_` to the conditional residual  $p - \hat{\eta}$ . (The residual  $p - \hat{\eta}_m$  is computed instead of the default marginal residual when you specify the `CPSEUDO` option in the `OUTPUT` statement.) If the predictor involves the BLUPs, then all relevant expressions and evaluations involve the conditional mean  $g^{-1}(\hat{\eta})$ .

The naming convention to add “PA” to quantities not involving the BLUPs is chosen to suggest the concept of a population average. When the link function is nonlinear, these are not truly population-averaged quantities, because  $g^{-1}(\mathbf{x}'\boldsymbol{\beta})$  does not equal  $E[Y]$  in the presence of random effects. For example, if

$$\mu_i = g^{-1}(\mathbf{x}'_i\boldsymbol{\beta} + \mathbf{z}'_i\boldsymbol{\gamma}_i)$$

is the conditional mean for subject  $i$ , then

$$g^{-1}(\mathbf{x}'_i\hat{\boldsymbol{\beta}})$$

does not estimate the average response in the population of subjects but the response of the average subject (the subject for which  $\boldsymbol{\gamma}_i = \mathbf{0}$ ). For models with identity link, the average response and the response of the average subject are identical.

The GLIMMIX procedure obtains standard errors on the scale of the mean by the delta method. If the link is a nonlinear function of the linear predictor, these standard errors are only approximate. For example,

$$\text{Var}[g^{-1}(\hat{\eta}_m)] \doteq \left( \frac{\partial g^{-1}(t)}{\partial t} \bigg|_{\hat{\eta}_m} \right)^2 \text{Var}[\hat{\eta}_m]$$

Confidence limits on the scale of the data are usually computed by applying the inverse link function to the confidence limits on the linked scale. The resulting limits on the data scale have the same coverage probability as the limits on the linked scale, but they are possibly asymmetric.

In generalized logit models, confidence limits on the mean scale are based on symmetric limits about the predicted mean in a category. Suppose that the multinomial response in such a model has  $J$  categories. The probability of a response in category  $i$  is computed as

$$\hat{\mu}_i = \frac{\exp\{\hat{\eta}_i\}}{\sum_{j=1}^J \exp\{\hat{\eta}_j\}}$$

The variance of  $\hat{\mu}_i$  is then approximated as

$$\text{Var}[\hat{\mu}_i] \doteq \zeta = \mathbf{v}'_i \text{Var} \begin{bmatrix} \hat{\eta}_1 & \hat{\eta}_2 & \cdots & \hat{\eta}_J \end{bmatrix} \mathbf{v}_i$$

where  $\mathbf{v}_i$  is a  $J \times 1$  vector with  $k$ th element

$$\begin{aligned} \hat{\mu}_i(1 - \hat{\mu}_i) & \quad i = k \\ -\hat{\mu}_i\hat{\mu}_k & \quad i \neq k \end{aligned}$$

The confidence limits in the generalized logit model are then obtained as

$$\hat{\mu}_i \pm t_{v, \alpha/2} \sqrt{\zeta}$$

where  $t_{v, \alpha/2}$  is the  $100 \times (1 - \alpha/2)$  percentile from a  $t$  distribution with  $\nu$  degrees of freedom. Confidence limits are truncated if they fall outside the  $[0, 1]$  interval.

## ODS Table Names

Each table created by PROC GLIMMIX has a name associated with it, and you must use this name to reference the table when you use ODS statements. These names are listed in [Table 40.19](#).

**Table 40.19** ODS Tables Produced by PROC GLIMMIX

Table Name	Description	Required Statement / Option
AsyCorr	asymptotic correlation matrix of covariance parameters	PROC GLIMMIX ASYCORR
AsyCov	asymptotic covariance matrix of covariance parameters	PROC GLIMMIX ASYCOV
CholG	Cholesky root of the estimated <b>G</b> matrix	RANDOM / GC
CholV	Cholesky root of blocks of the estimated <b>V</b> matrix	RANDOM / VC
ClassLevels	level information from the <b>CLASS</b> statement	default output
Coef	<b>L</b> matrix coefficients	E option in <b>MODEL</b> , <b>CONTRAST</b> , <b>ESTIMATE</b> , <b>LSMESTIMATE</b> , or <b>LSMEANS</b> ; <b>ELSM</b> option in <b>LSMESTIMATE</b>
ColumnNames	name association for <b>OUTDESIGN</b> data set	PROC GLIMMIX <b>OUTDESIGN</b> (NAMES)
CondFitStatistics	conditional fit statistics	PROC GLIMMIX <b>METHOD=LAPLACE</b>
Contrasts	results from the <b>CONTRAST</b> statements	<b>CONTRAST</b>
ConvergenceStatus	status of optimization at conclusion	default output
CorrB	approximate correlation matrix of fixed-effects parameter estimates	<b>MODEL</b> / <b>CORRB</b>
CovB	approximate covariance matrix of fixed-effects parameter estimates	<b>MODEL</b> / <b>COVB</b>
CovBDetails	details about model-based and/or adjusted covariance matrix of fixed effects	<b>MODEL</b> / <b>COVB</b> (DETAILS)

Table 40.19 continued

Table Name	Description	Required Statement / Option
CovBI	inverse of approximate covariance matrix of fixed-effects parameter estimates	MODEL / COVBI
CovBModelBased	model-based (unadjusted) covariance matrix of fixed effects if <b>DDFM=KR</b> or <b>EMPIRICAL</b> option is used	MODEL / COVB(DETAILS)
CovParms	estimated covariance parameters in GLMMs	default output (in GLMMs)
CovTests	results from <b>COVTEST</b> statements (except for confidence bounds)	COVTEST
DiffS	differences of LS-means	LSMEANS / DIFF (or PDIFF)
Dimensions	dimensions of the model	default output
Estimates	results from <b>ESTIMATE</b> statements	ESTIMATE
FitStatistics	fit statistics	default
G	estimated <b>G</b> matrix	RANDOM / G
GCorr	correlation matrix from the estimated <b>G</b> matrix	RANDOM / GCORR
Hessian	Hessian matrix (observed or expected)	PROC GLIMMIX HESSIAN
InvCholG	inverse Cholesky root of the estimated <b>G</b> matrix	RANDOM / GCI
InvCholV	inverse Cholesky root of the blocks of the estimated <b>V</b> matrix	RANDOM / VCI
InvG	inverse of the estimated <b>G</b> matrix	RANDOM / GI
InvV	inverse of blocks of the estimated <b>V</b> matrix	RANDOM / VI
IterHistory	iteration history	default output
kdTree	<i>k-d</i> tree information	RANDOM / TYPE=RSMOOTH KNOTMETHOD= KDTREE(TREEINFO)
KnotInfo	knot coordinates of low-rank spline smoother	RANDOM / TYPE=RSMOOTH KNOTINFO
LSMeans	LS-means	LSMEANS
LSMEstimates	estimates among LS-means	LSMESTIMATE
LSMFtest	<i>F</i> test for <b>LSMESTIMATE</b> s	LSMESTIMATE / FTEST
LSMLines	lines display for LS-means	LSMEANS / LINES
ModelInfo	model information	default output
NObs	number of observations read and used, number of trials and events	default output
OddsRatios	odds ratios of parameter estimates	MODEL / ODDSRATIO
OptInfo	optimization information	default output
ParameterEstimates	fixed-effects solution; overdispersion and scale parameter in GLMs	MODEL / S
ParmSearch	parameter search values	PARMS

**Table 40.19** *continued*

Table Name	Description	Required Statement / Option
QuadCheck	adaptive recalculation of quadrature approximation at solution	<b>METHOD=QUAD(QCHECK)</b>
ResponseProfile	response categories and category modeled	default output in models with binary or nominal response
Slices	tests of LS-means slices	<b>LSMEANS / SLICE=</b>
SliceDiffs	differences of simple LS-means effects	<b>LSMEANS / SLICEDIFF=</b>
SolutionR	random-effects solution vector	<b>RANDOM / S</b>
StandardizedCoefficients	fixed-effects solutions from centered and/or scaled model	<b>MODEL / STDCOEF</b>
Tests1	Type I tests of fixed effects	<b>MODEL / HTYPE=1</b>
Tests2	Type II tests of fixed effects	<b>MODEL / HTYPE=2</b>
Tests3	Type III tests of fixed effects	default output
V	blocks of the estimated <b>V</b> matrix	<b>RANDOM / V</b>
VCorr	correlation matrix from the blocks of the estimated <b>V</b> matrix	<b>RANDOM / VCORR</b>

The SLICE statement also creates tables, which are not listed in Table 40.19. For information about these tables, see the section “[SLICE Statement](#)” on page 510 of Chapter 19, “[Shared Concepts and Topics](#).”

## ODS Graphics

Statistical procedures use ODS Graphics to create graphs as part of their output. ODS Graphics is described in detail in Chapter 21, “[Statistical Graphics Using ODS](#).”

Before you create graphs, ODS Graphics must be enabled (for example, with the ODS GRAPHICS ON statement). For more information about enabling and disabling ODS Graphics, see the section “[Enabling and Disabling ODS Graphics](#)” on page 609 in Chapter 21, “[Statistical Graphics Using ODS](#).”

The overall appearance of graphs is controlled by ODS styles. Styles and other aspects of using ODS Graphics are discussed in the section “[A Primer on ODS Statistical Graphics](#)” on page 608 in Chapter 21, “[Statistical Graphics Using ODS](#).”

The following subsections provide information about the basic ODS statistical graphics produced by the GLIMMIX procedure. The graphics fall roughly into two categories: diagnostic plots and graphics for least squares means.

### ODS Graph Names

The GLIMMIX procedure does not produce graphs by default. You can reference every graph produced through ODS Graphics with a name. The names of the graphs that PROC GLIMMIX generates are listed in Table 40.20, along with the required statements and options.



**Table 40.20** Graphs Produced by PROC GLIMMIX

ODS Graph Name	Plot Description	Option
AnomPlot	Plot of LS-mean differences against the average LS-mean	PLOTS=ANOMPLOT LSMEANS / PLOTS=ANOMPLOT
Boxplot	Box plots of residuals and/or observed values for model effects	PLOTS=BOXPLOT
ControlPlot	Plot of LS-mean differences against a control level	PLOTS=CONTROLPLOT LSMEANS / PLOTS=CONTROLPLOT
DiffPlot	Plot of LS-mean pairwise differences	PLOTS=DIFFPLOT LSMEANS / PLOTS=DIFFPLOT
MeanPlot	Plot of least squares means	PLOTS=MEANPLOT LSMEANS / PLOTS=MEANPLOT
ORPlot	Plot of odds ratios	PLOTS=ODDSRATIO
PearsonBoxplot	Box plot of Pearson residuals	PLOTS=PEARSONPANEL(UNPACK)
PearsonByPredicted	Pearson residuals vs. mean	PLOTS=PEARSONPANEL(UNPACK)
PearsonHistogram	Histogram of Pearson residuals	PLOTS=PEARSONPANEL(UNPACK)
PearsonPanel	Panel of Pearson residuals	PLOTS=PEARSONPANEL
PearsonQQplot	<i>Q-Q</i> plot of Pearson residuals	PLOTS=PEARSONPANEL(UNPACK)
ResidualBoxplot	Box plot of (raw) residuals	PLOTS=RESIDUALPANEL(UNPACK)
ResidualByPredicted	Residuals vs. mean or linear predictor	PLOTS=RESIDUALPANEL(UNPACK)
ResidualHistogram	Histogram of (raw) residuals	PLOTS=RESIDUALPANEL(UNPACK)
ResidualPanel	Panel of (raw) residuals	PLOTS=RESIDUALPANEL
ResidualQQplot	<i>Q-Q</i> plot of (raw) residuals	PLOTS=RESIDUALPANEL(UNPACK)
StudentBoxplot	Box plot of studentized residuals	PLOTS=STUDENTPANEL(UNPACK)
StudentByPredicted	Studentized residuals vs. mean or linear predictor	PLOTS=STUDENTPANEL(UNPACK)
StudentHistogram	Histogram of studentized residuals	PLOTS=STUDENTPANEL(UNPACK)
StudentPanel	Panel of studentized residuals	PLOTS=STUDENTPANEL
StudentQQplot	<i>Q-Q</i> plot of studentized residuals	PLOTS=STUDENTPANEL(UNPACK)

When ODS Graphics is enabled, the SLICE statement can produce plots that are associated with its analysis. For information about these plots, see the section “[SLICE Statement](#)” on page 510 of Chapter 19, “[Shared Concepts and Topics](#).”



## Diagnostic Plots

### Residual Panels

There are three types of residual panels in the GLIMMIX procedure. Their makeup of four component plots is the same; the difference lies in the type of residual from which the panel is computed. Raw residuals are displayed with the `PLOTS=RESIDUALPANEL` option. Studentized residuals are displayed with the `PLOTS=STUDENTPANEL` option, and Pearson residuals with the `PLOTS==PEARSONPANEL` option. By default, conditional residuals are used in the construction of the panels if the model contains G-side random effects. For example, consider the following statements:

```
proc glimmix plots=residualpanel;
  class A;
  model y = x1 x2 / dist=Poisson;
  random int / sub=A;
run;
```

The parameters are estimated by a pseudo-likelihood method, and at the final stage pseudo-data are related to a linear mixed model with random intercepts. The residual panel is constructed from

$$r = p - \mathbf{x}'\hat{\boldsymbol{\beta}} + \mathbf{z}'\hat{\boldsymbol{\gamma}}$$

where  $p$  is the pseudo-data.

The following hypothetical data set contains yields of an industrial process. Material was available from five randomly selected vendors to produce a chemical reaction whose yield depends on two factors (pressure and temperature at 3 and 2 levels, respectively).

```
data Yields;
  input Vendor Pressure Temp Yield @@;
  datalines;
  1 1 1 10.20    1 1 2 9.48    1 2 1 9.74
  1 2 2 8.92    1 3 1 11.79    1 3 2 8.85
  2 1 1 10.43    2 1 2 10.59    2 2 1 10.29
  2 2 2 10.15    2 3 1 11.12    2 3 2 9.30
  3 1 1 6.46    3 1 2 7.34    3 2 1 9.44
  3 2 2 8.11    3 3 1 9.38    3 3 2 8.37
  4 1 1 7.36    4 1 2 9.92    4 2 1 10.99
  4 2 2 10.34    4 3 1 10.24    4 3 2 9.96
  5 1 1 11.72    5 1 2 10.60    5 2 1 11.28
  5 2 2 9.03    5 3 1 14.09    5 3 2 8.92
  ;
```

We consider here a linear mixed model with a two-way factorial fixed-effects structure for pressure and temperature effects and independent, homoscedastic random effects for the vendors. The following statements fit this model and request panels of marginal and conditional residuals:

```
ods graphics on;

proc glimmix data=Yields
  plots=residualpanel(conditional marginal);
  class Vendor Pressure Temp;
  model Yield = Pressure Temp Pressure*Temp;
  random vendor;
run;

ods graphics off;
```

The suboptions of the RESIDUALPANEL request produce two panels. The panel of conditional residuals is constructed from  $y - \mathbf{x}'\hat{\boldsymbol{\beta}} - \mathbf{z}'\hat{\boldsymbol{\gamma}}$  (Figure 40.19). The panel of marginal residuals is constructed from  $y - \mathbf{x}'\hat{\boldsymbol{\beta}}$  (Figure 40.20). Note that these residuals are deviations from the observed data, because the model is a normal linear mixed model, and hence it does not involve pseudo-data. Whenever the random-effects solutions  $\hat{\boldsymbol{\gamma}}$  are involved in constructing residuals, the title of the residual graphics identifies them as conditional residuals (Figure 40.19).

**Figure 40.19** Conditional Residuals

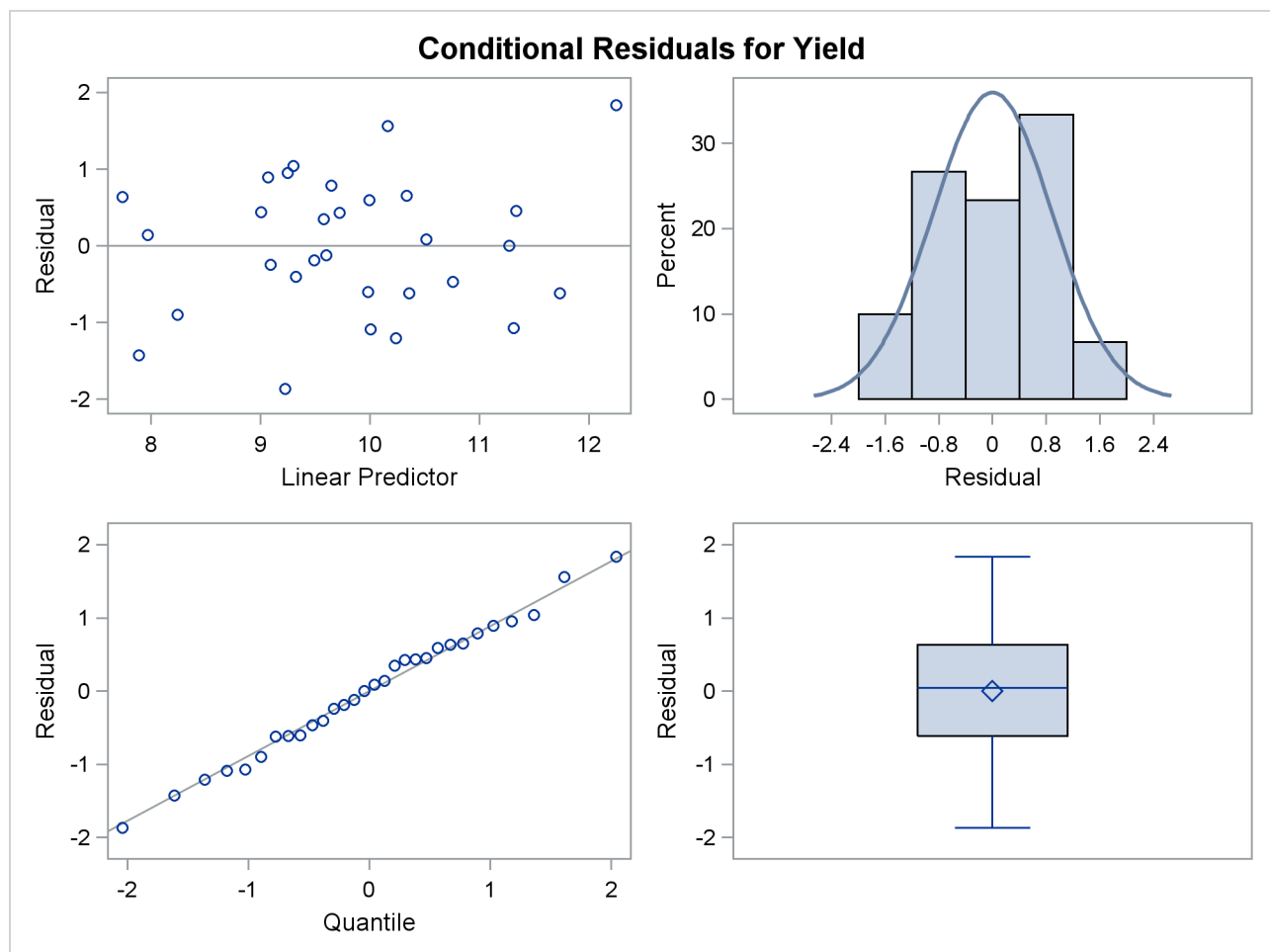

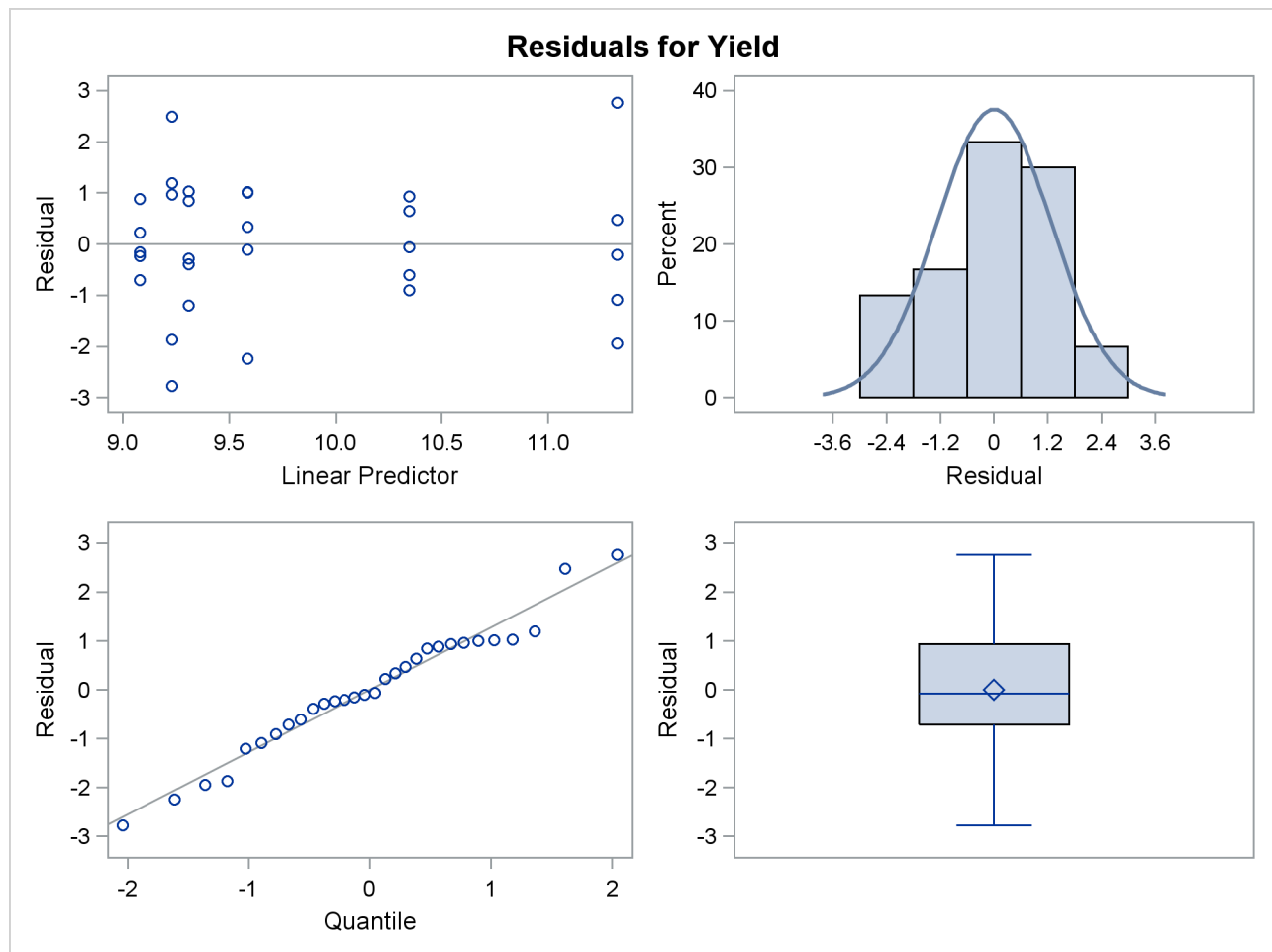
**Figure 40.20** Marginal Residuals

The predictor takes on only six values for the marginal residuals, corresponding to the combinations of three temperature and two pressure levels. The assumption of a zero mean for the vendor random effect seems justified; the marginal residuals in the upper-left plot of Figure 40.20 do not exhibit any trend. The conditional residuals in Figure 40.19 are smaller and somewhat closer to normality compared to the marginal residuals.

### Box Plots

You can produce box plots of observed data, pseudo-data, and various residuals for effects in your model that consist of classification variables. Because you might not want to produce box plots for all such effects, you can request subsets with the suboptions of the BOXPLOT option in the PLOTS option. The BOXPLOT request in the following PROC GLIMMIX statement produces box plots for the random effects—in this case, the vendor effect. By default, PROC GLIMMIX constructs box plots from conditional residuals. The MARGINAL, CONDITIONAL, and OBSERVED suboptions instruct the procedure to construct three box plots for each random effect: box plots of the observed data (Figure 40.21), the marginal residuals (Figure 40.22), and the conditional residuals (Figure 40.23).

```
ods graphics on;

proc glimmix data=Yields
  plots=boxplot(random marginal conditional observed);
  class Vendor Pressure Temp;
  model Yield = Pressure Temp Pressure*Temp;
  random vendor;
run;

ods graphics off;
```

The observed vendor means in Figure 40.21 are different; in particular, vendors 3 and 5 appear to differ from the other vendors and from each other. There is also heterogeneity of variance in the five groups. The marginal residuals in Figure 40.22 continue to show the differences in means by vendor, because vendor enters the model as a random effect. The marginal means are adjusted for vendor effects only in the sense that the vendor variance component affects the marginal variance that is involved in the generalized least squares solution for the pressure and temperature effects.

**Figure 40.21** Box Plots of Observed Values

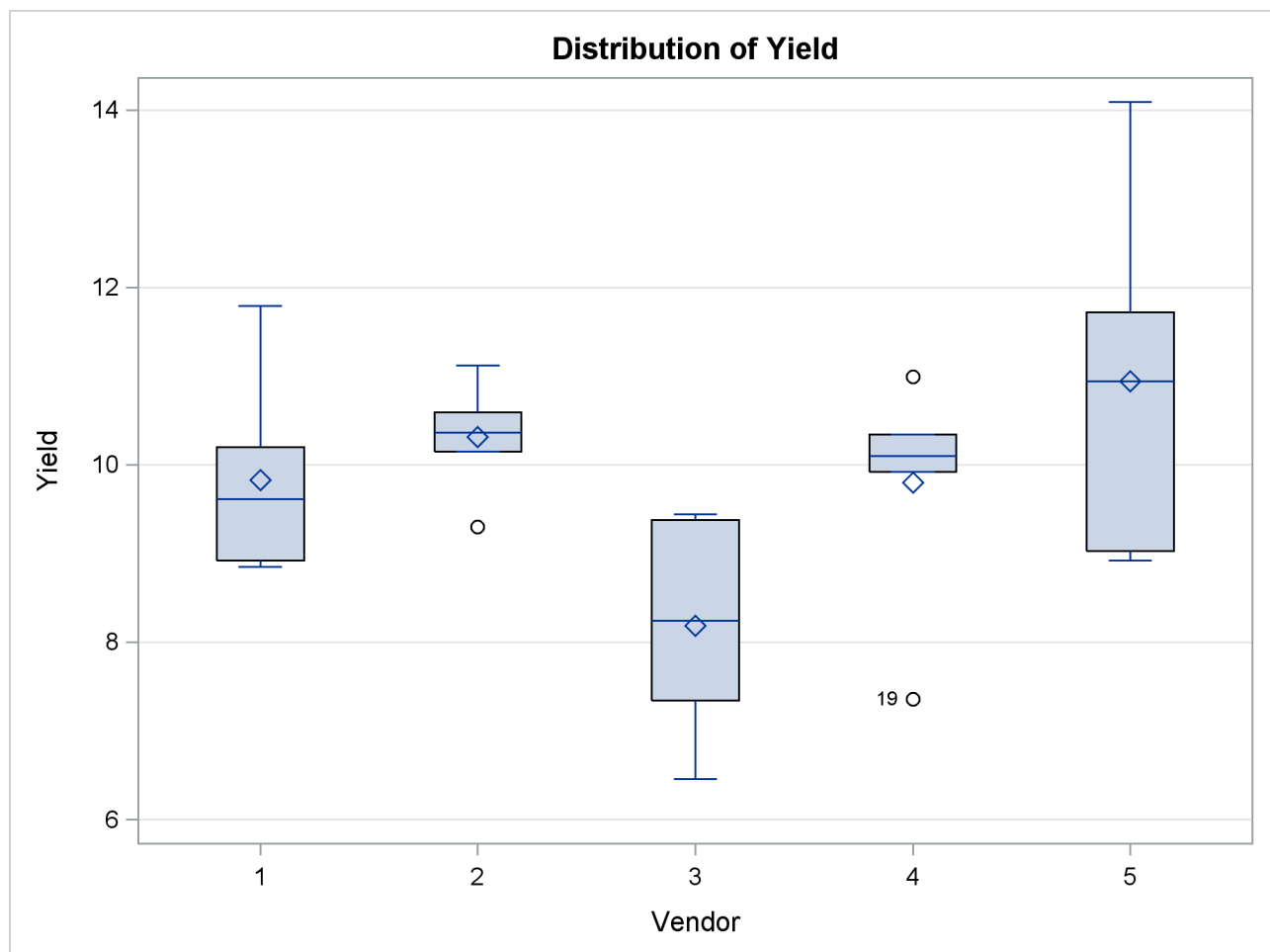

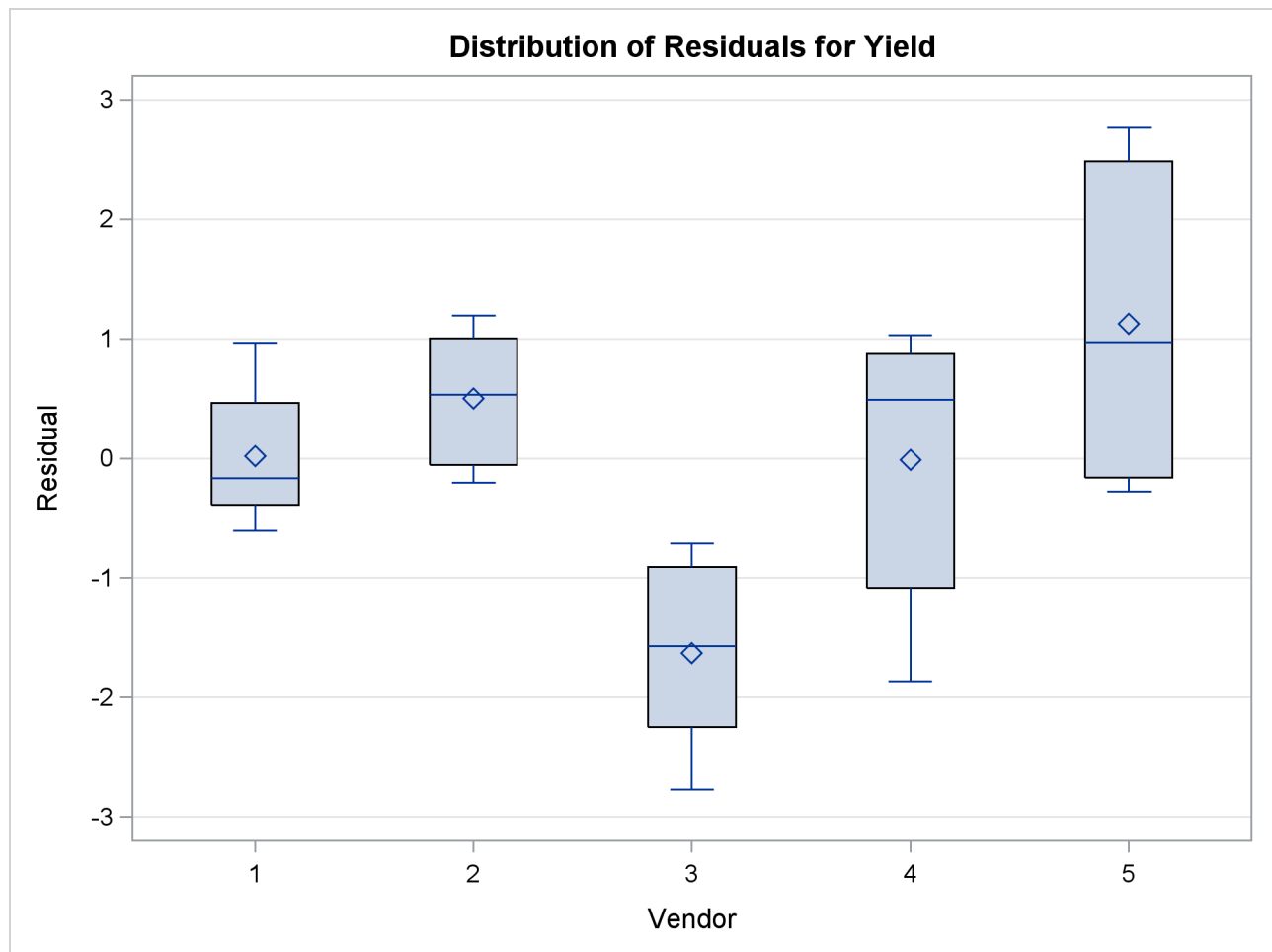
**Figure 40.22** Box Plots of Marginal Residuals

The conditional residuals account for the vendor effects through the empirical BLUPs. The means and medians have stabilized near zero, but some heterogeneity in these residuals remains (Figure 40.23).

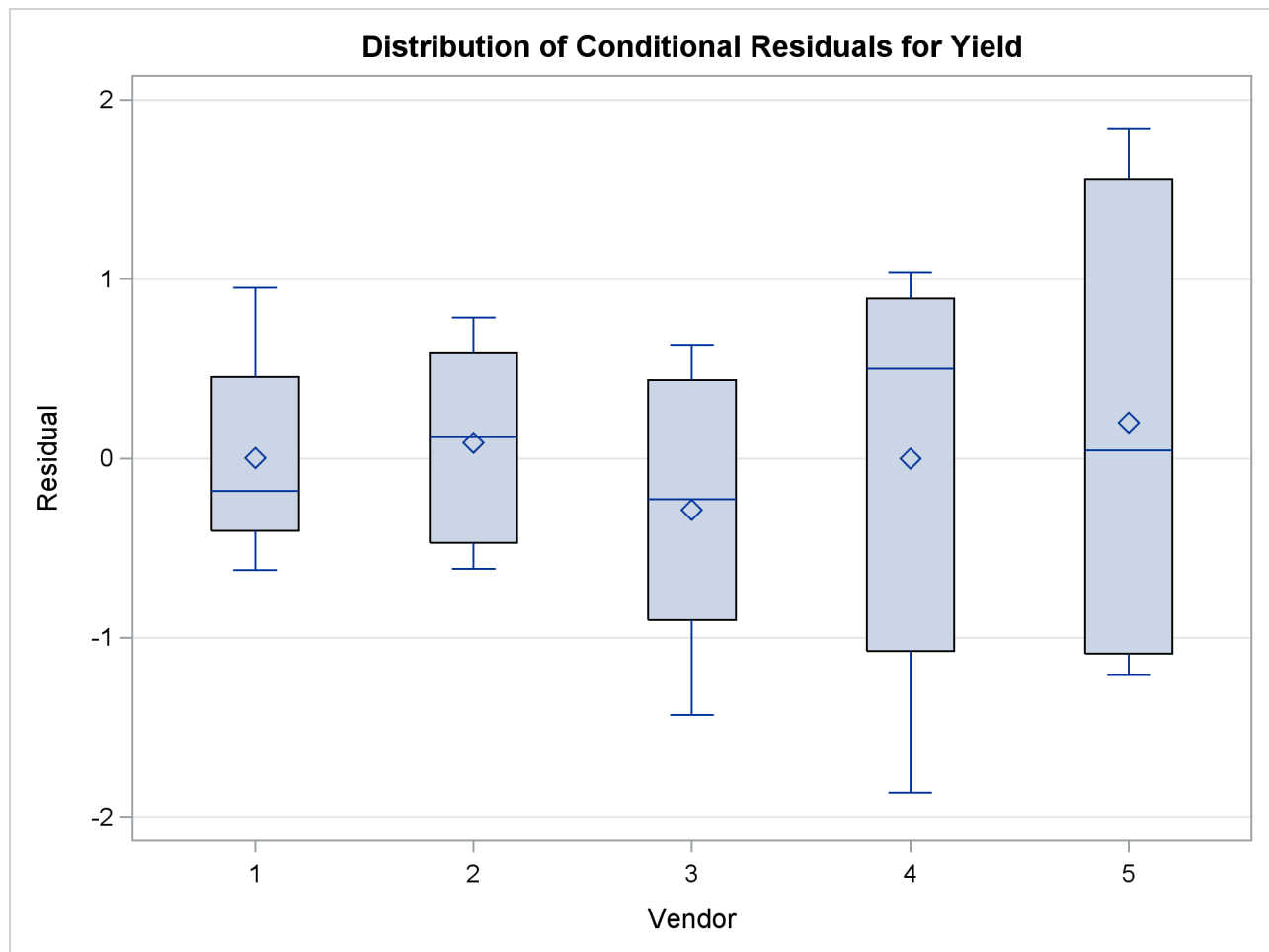
**Figure 40.23** Box Plots of Conditional Residuals

## Graphics for LS-Mean Comparisons

The following subsections provide information about the ODS statistical graphics for least squares means produced by the GLIMMIX procedure. Mean plots display marginal or interaction means. The diffogram, control plot, and ANOM plot display least squares mean comparisons.

### Mean Plots

The following SAS statements request a plot of the Pressure×Temp means in which the pressure trends are plotted for each temperature.

```
ods graphics on;
ods select CovParms Tests3 MeanPlot;
proc glimmix data=Yields;
  class Vendor Pressure Temp;
  model Yield = Pressure Temp Pressure*Temp;
  random Vendor;
  lsmeans Pressure*Temp / plot=mean(sliceby=Temp join);
run;
ods graphics off;
```

There is a significant effect of temperature and an interaction between pressure and temperature (Figure 40.24). Notice that the pressure main effect might be masked by the interaction. Because of the interaction, temperature comparisons depend on the pressure and vice versa. The mean plot option requests a display of the Pressure  $\times$  Temp least squares means with separate trends for each temperature (Figure 40.25).

**Figure 40.24** Tests for Fixed Effects

The GLIMMIX Procedure				
Covariance Parameter Estimates				
Cov Parm	Estimate	Standard Error		
Vendor	0.8602	0.7406		
Residual	1.1039	0.3491		
Type III Tests of Fixed Effects				
Effect	Num DF	Den DF	F Value	Pr > F
Pressure	2	20	1.42	0.2646
Temp	1	20	6.48	0.0193
Pressure*Temp	2	20	3.82	0.0393

The interaction between the two effects is evident in the lack of parallelism in Figure 40.25. The masking of the pressure main effect can be explained by slopes of different sign for the two trends. Based on these results, inferences about the pressure effects are conducted for a specific temperature. For example, Figure 40.26 is produced by adding the following statement:

```
lsmeans pressure*temp / slicediff=temp slice=temp;
```

Figure 40.25 Interaction Plot for Pressure x Temperature

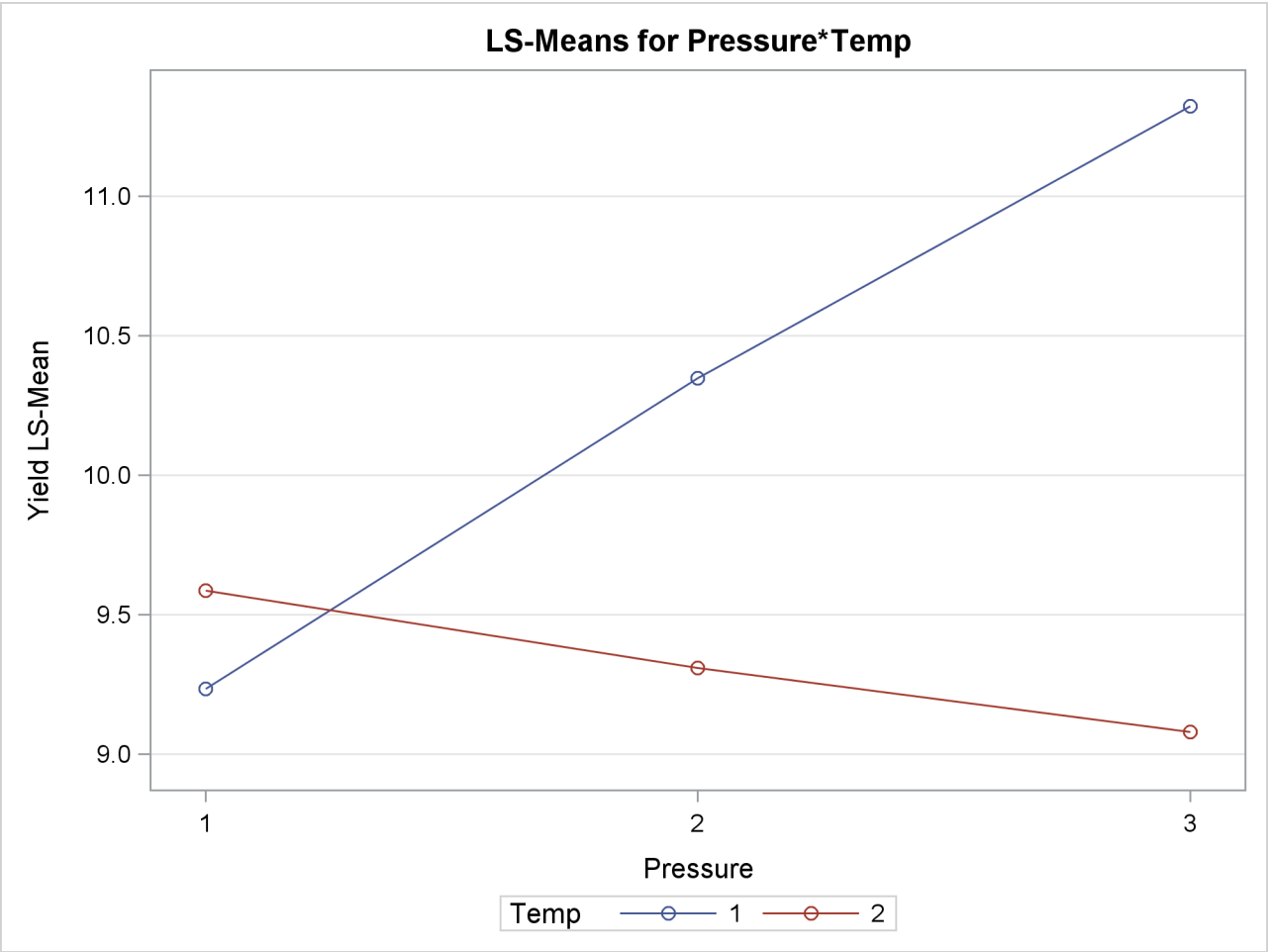

Figure 40.26 Pressure Comparisons at a Given Temperature

The GLIMMIX Procedure				
Tests of Effect Slices for Pressure*Temp				
Sliced By Temp				
Temp	Num DF	Den DF	F Value	Pr > F
1	2	20	4.95	0.0179
2	2	20	0.29	0.7508



Figure 40.26 *continued*

Simple Effect Comparisons of Pressure*Temp Least Squares Means By Temp							
Simple Effect Level	Pressure	_Pressure	Estimate	Standard Error	DF	t Value	Pr >  t
Temp 1	1	2	-1.1140	0.6645	20	-1.68	0.1092
Temp 1	1	3	-2.0900	0.6645	20	-3.15	0.0051
Temp 1	2	3	-0.9760	0.6645	20	-1.47	0.1575
Temp 2	1	2	0.2760	0.6645	20	0.42	0.6823
Temp 2	1	3	0.5060	0.6645	20	0.76	0.4553
Temp 2	2	3	0.2300	0.6645	20	0.35	0.7329

The slope differences are evident by the change in sign for comparisons within temperature 1 and within temperature 2. There is a significant effect of pressure at temperature 1 ( $p = 0.0179$ ), but not at temperature 2 ( $p = 0.7508$ ).

### Pairwise Difference Plot (Diffogram)

Graphical displays of LS-means-related analyses consist of plots of all pairwise differences (DiffPlot), plots of differences against a control level (ControlPlot), and plots of differences against an overall average (AnomPlot). The following data set is from an experiment to investigate how snapdragons grow in various soils (Stenstrom 1940). To eliminate the effect of local fertility variations, the experiment is run in blocks, with each soil type sampled in each block. See the “Examples” section of Chapter 41, “The GLM Procedure,” for an in-depth analysis of these data.

```
data plants;
  input Type $ @;
  do Block = 1 to 3;
    input StemLength @;
    output;
  end;
datalines;
Clarion  32.7 32.3 31.5
Clinton  32.1 29.7 29.1
Knox     35.7 35.9 33.1
ONeill   36.0 34.2 31.2
Compost  31.8 28.0 29.2
Wabash   38.2 37.8 31.9
Webster  32.5 31.1 29.7
;
```

The following statements perform the analysis of the experiment with the GLIMMIX procedure:

```
ods graphics on;
ods select LSMeans DiffPlot;

proc glimmix data=plants order=data plots=Diffogram;
  class Block Type;
  model StemLength = Block Type;
```

```
lsmeans Type;
run;

ods graphics off;
```

The **PLOTS=** option in the **PROC GLIMMIX** statement requests that plots of pairwise least squares means differences are produced for effects that are listed in corresponding **LSMEANS** statements. This is the **Type** effect.

The Type LS-means are shown in Figure 40.27. Note that the order in which the levels appear corresponds to the order in which they were read from the data set. This was accomplished with the **ORDER=DATA** option in the **PROC GLIMMIX** statement.

**Figure 40.27** Least Squares Means for Type Effect

The GLIMMIX Procedure					
Type Least Squares Means					
Type	Estimate	Standard Error	DF	t Value	Pr >  t
Clarion	32.1667	0.7405	12	43.44	<.0001
Clinton	30.3000	0.7405	12	40.92	<.0001
Knox	34.9000	0.7405	12	47.13	<.0001
ONeill	33.8000	0.7405	12	45.64	<.0001
Compost	29.6667	0.7405	12	40.06	<.0001
Wabash	35.9667	0.7405	12	48.57	<.0001
Webster	31.1000	0.7405	12	42.00	<.0001

Because there are seven levels of **Type** in this analysis, there are  $7(6 - 1)/2 = 21$  pairwise comparisons among the least squares means. The comparisons are performed in the following fashion: the first level of **Type** is compared against levels 2 through 7; the second level of **Type** is compared against levels 3 through 7; and so forth.

The default difference plot for these data is shown in Figure 40.28. The display is also known as a “mean-mean scatter plot” (Hsu 1996; Hsu and Peruggia 1994). It contains 21 lines rotated by 45 degrees counterclockwise, and a reference line (dashed 45-degree line). The  $(x, y)$  coordinate for the center of each line corresponds to the two least squares means being compared. Suppose that  $\hat{\eta}_{.i}$  and  $\hat{\eta}_{.j}$  denote the  $i$ th and  $j$ th least squares mean, respectively, for the effect in question, where  $i < j$  according to the ordering of the effect levels. If the **ABS** option is in effect, which is the default, the line segment is centered at  $(\min\{\hat{\eta}_{.i}, \hat{\eta}_{.j}\}, \max\{\hat{\eta}_{.i}, \hat{\eta}_{.j}\})$ . Take, for example, the comparison of “Clarion” and “Compost” types. The respective estimates of their LS-means are  $\hat{\eta}_{.1} = 32.1667$  and  $\hat{\eta}_{.5} = 29.6667$ . The center of the line segment for  $H_0: \eta_{.1} = \eta_{.5}$  is placed at  $(29.6667, 32.1667)$ .

The length of the line segment for the comparison between means  $i$  and  $j$  corresponds to the width of the confidence interval for the difference  $\eta_{.i} - \eta_{.j}$ . This length is adjusted for the rotation in the plot. As a consequence, comparisons whose confidence interval covers zero cross the 45-degree reference line. These are the nonsignificant comparisons. Lines associated with significant comparisons do not touch or cross the reference line. Because these data are balanced, the estimated standard errors of all pairwise comparisons are identical, and the widths of the line segments are the same.

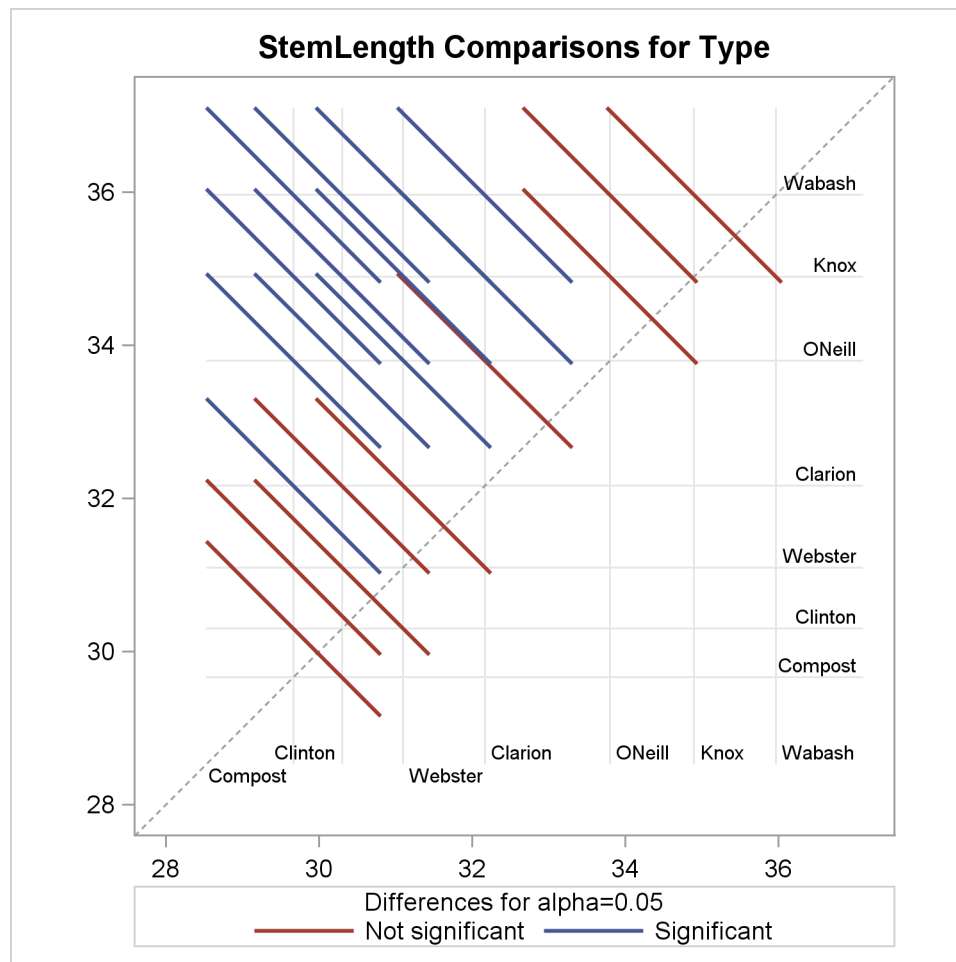
**Figure 40.28** LS-Means Plot of Pairwise Differences

The background grid of the difference plot is drawn at the values of the least squares means for the seven type levels. These grid lines are used to find a particular comparison by intersection. Also, the labels of the grid lines indicate the ordering of the least squares means.

In the next set of statements, the NOABS and CENTER suboptions of the **PLOTS=DIFFOGRAM** option in the **LSMEANS** statement modify the appearance of the diffogram:

```
ods graphics on;
proc glimmix data=plants order=data;
  class Block Type;
  model StemLength = Block Type;
  lsmeans Type / plots=diffogram(noabs center);
run;
ods graphics off;
```

The NOABS suboption of the difference plot changes the way in which the GLIMMIX procedure places the line segments (Figure 40.29). If the NOABS suboption is in effect, the line segment is centered at the point  $(\hat{\eta}_{.i}, \hat{\eta}_{.j})$ ,  $i < j$ . For example, the center of the line segment for a comparison of “Clarion” and “Compost” types is centered at  $(\hat{\eta}_{.1}, \hat{\eta}_{.5}) = (32.1667, 29.6667)$ . Whether a line segment appears above or below the reference line depends on the magnitude of the least squares means and the order of their appearance in the “Least Squares Means” table. The CENTER suboption places a marker at the intersection of the least squares means.

Because the ABS option places lines on the same side of the 45-degree reference, it can help to visually discover groups of significant and nonsignificant differences. On the other hand, when the number of levels in the effect is large, the display can get crowded. The NOABS option can then provide a more accessible resolution.

**Figure 40.29** Diffogram with NOABS and CENTER Options

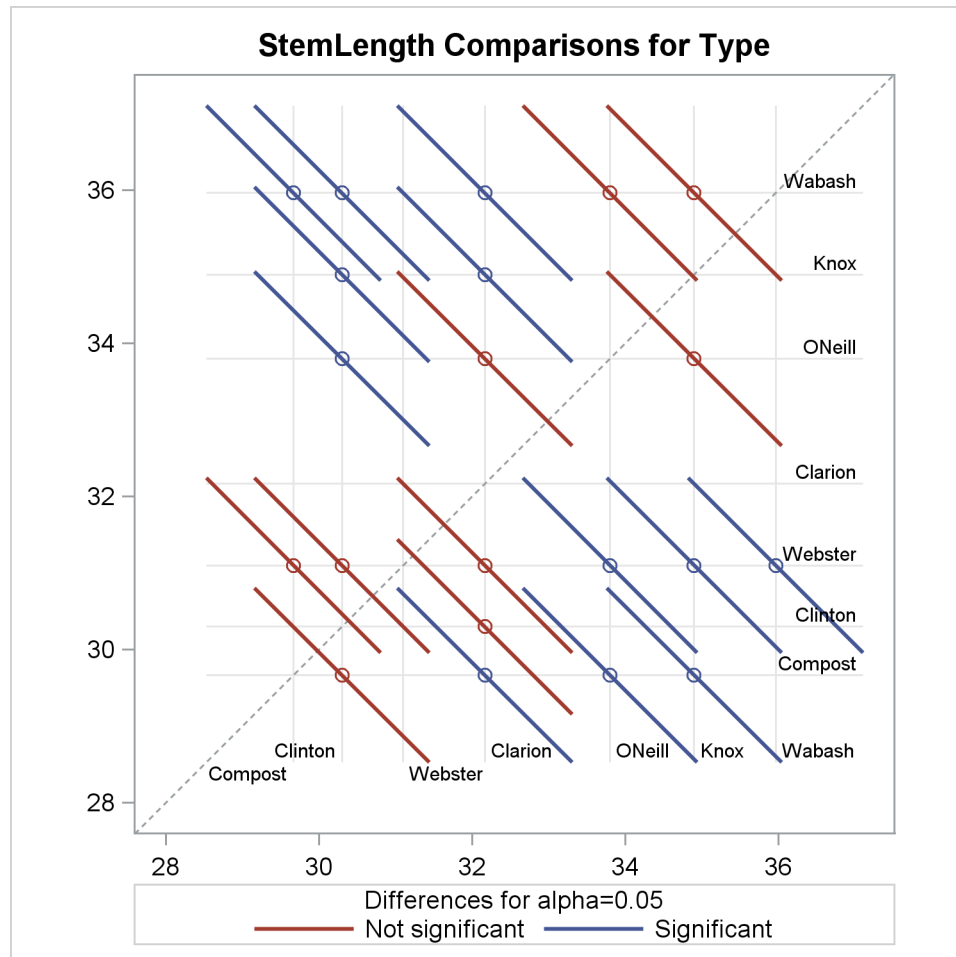

### Least Squares Mean Control Plot

The following SAS statements create the same data set as before, except that one observation for Type="Knox" has been removed for illustrative purposes:

```
data plants;
  input Type $ @;
  do Block = 1 to 3;
    input StemLength @;
    output;
  end;
datalines;
Clarion 32.7 32.3 31.5
Clinton 32.1 29.7 29.1
Knox    35.7 35.9 .
```

```

ONeill    36.0 34.2 31.2
Compost   31.8 28.0 29.2
Wabash    38.2 37.8 31.9
Webster   32.5 31.1 29.7
;

```

The following statements request control plots for effects in **LSMEANS** statements with compatible option:

```

ods graphics on;
ods select Diffs ControlPlot;

proc glimmix data=plants order=data plots=ControlPlot;
  class Block Type;
  model StemLength = Block Type;
  lsmeans Type / diff=control('Clarion') adjust=dunnett;
run;

ods graphics off;

```

The **LSMEANS** statement for the Type effect is compatible; it requests comparisons of Type levels against “Clarion,” adjusted for multiplicity with Dunnett’s method. Because “Clarion” is the first level of the effect, the **LSMEANS** statement is equivalent to

```
lsmeans type / diff=control adjust=dunnett;
```

The “Differences of Type Least Squares Means” table in [Figure 40.30](#) shows the six comparisons between Type levels and the control level.

**Figure 40.30** Least Squares Means Differences

The GLIMMIX Procedure							
Differences of Type Least Squares Means							
Adjustment for Multiple Comparisons: Dunnett							
Type	_Type	Estimate	Standard Error	DF	t Value	Pr >  t	Adj P
Clinton	Clarion	-1.8667	1.0937	11	-1.71	0.1159	0.3936
Knox	Clarion	2.7667	1.2430	11	2.23	0.0479	0.1854
ONeill	Clarion	1.6333	1.0937	11	1.49	0.1635	0.5144
Compost	Clarion	-2.5000	1.0937	11	-2.29	0.0431	0.1688
Wabash	Clarion	3.8000	1.0937	11	3.47	0.0052	0.0236
Webster	Clarion	-1.0667	1.0937	11	-0.98	0.3504	0.8359

The two rightmost columns of the table give the unadjusted and multiplicity-adjusted  $p$ -values. At the 5% significance level, both “Knox” and “Wabash” differ significantly from “Clarion” according to the unadjusted tests. After adjusting for multiplicity, only “Wabash” has a least squares mean significantly different from the control mean. Note that the standard error for the comparison involving “Knox” is larger than that for other comparisons because of the reduced sample size for that soil type.

In the plot of control differences a horizontal line is drawn at the value of the “Clarion” least squares mean. Vertical lines emanating from this reference line terminate in the least squares means for the other levels (Figure 40.31).

The dashed upper and lower horizontal reference lines are the upper and lower decision limits for tests against the control level. If a vertical line crosses the upper or lower decision limit, the corresponding least squares mean is significantly different from the LS-mean in the control group. If the data had been balanced, the UDL and LDL would be straight lines, because all estimates  $\hat{\eta}_i - \hat{\eta}_j$  would have had the same standard error. The limits for the comparison between “Knox” and “Clarion” are wider than for other comparisons, because of the reduced sample size for the “Knox” soil type.

**Figure 40.31** LS-Means Plot of Differences against a Control

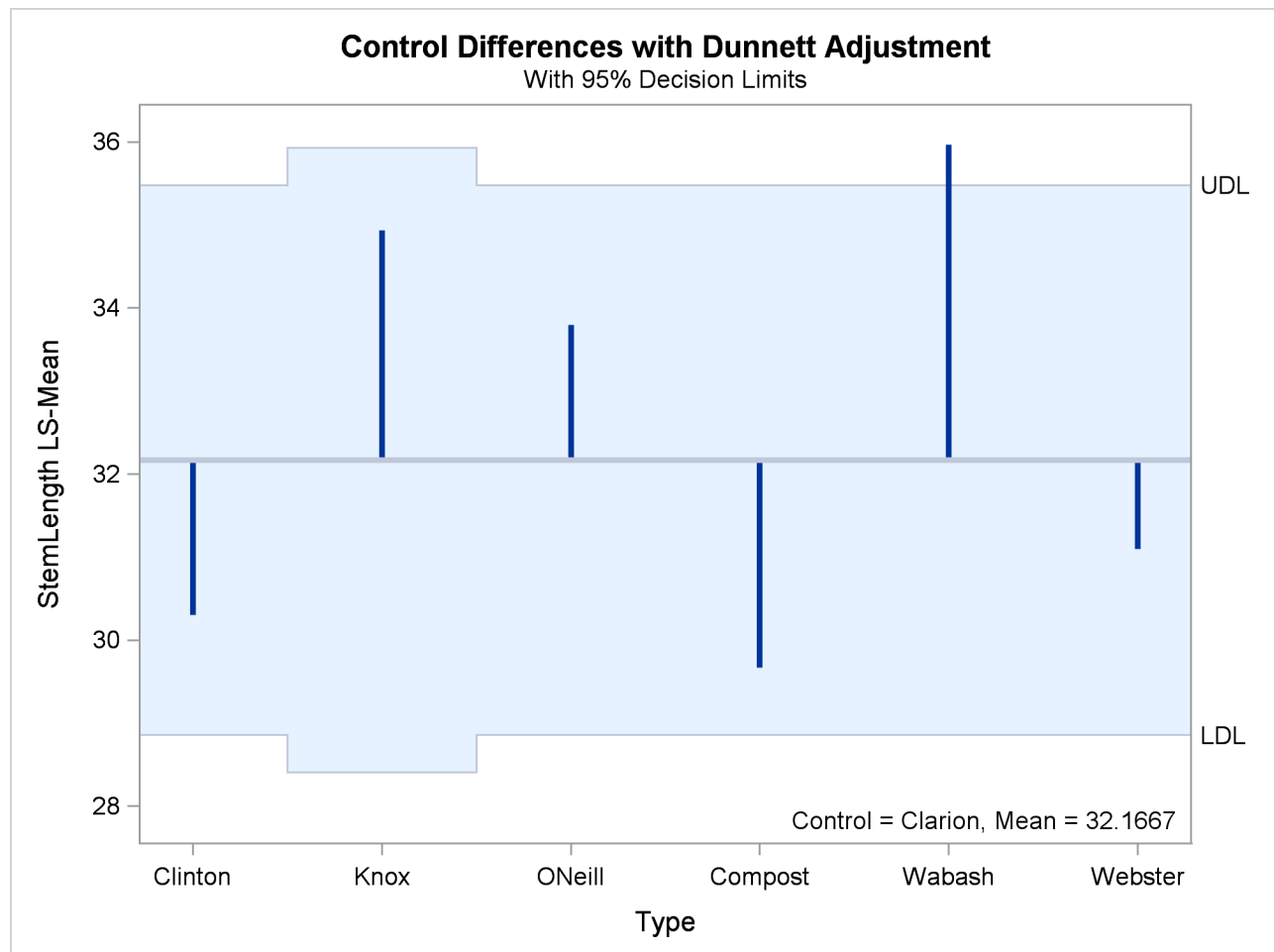

The significance level of the decision limits is determined from the **ALPHA=** level in the **LSMEANS** statement. The default are 95% limits. If you choose one-sided comparisons with **DIFF=CONTROL** or **DIFF=CONTROLU** in the **LSMEANS** statement, only one of the decision limits is drawn.

### Analysis of Means (ANOM) Plot

The analysis of means in PROC GLIMMIX compares least squares means not by contrasting them against each other as with all pairwise differences or control differences. Instead, the least squares means are compared against an average value. Consequently, there are  $k$  comparisons for a factor with  $k$  levels. The following statements request ANOM differences for the Type least squares means (Figure 40.32) and plots the differences (Figure 40.33):

```
ods graphics on;
ods select Diffs AnomPlot;
proc glimmix data=plants order=data plots=AnomPlot;
  class Block Type;
  model StemLength = Block Type;
  lsmeans Type / diff=anom;
run;
ods graphics off;
```

**Figure 40.32** ANOM LS-Mean Differences

The GLIMMIX Procedure						
Differences of Type Least Squares Means						
Type	_Type	Estimate	Standard Error	DF	t Value	Pr >  t
Clarion	Avg	-0.2635	0.7127	11	-0.37	0.7186
Clinton	Avg	-2.1302	0.7127	11	-2.99	0.0123
Knox	Avg	2.5032	0.9256	11	2.70	0.0205
O'Neill	Avg	1.3698	0.7127	11	1.92	0.0809
Compost	Avg	-2.7635	0.7127	11	-3.88	0.0026
Wabash	Avg	3.5365	0.7127	11	4.96	0.0004
Webster	Avg	-1.3302	0.7127	11	-1.87	0.0888

At the 5% level, the “Clarion,” “O’Neill,” and “Webster” soil types are not significantly different from the average. Note that the artificial lack of balance introduced previously reduces the precision of the ANOM comparison for the “Knox” soil type.

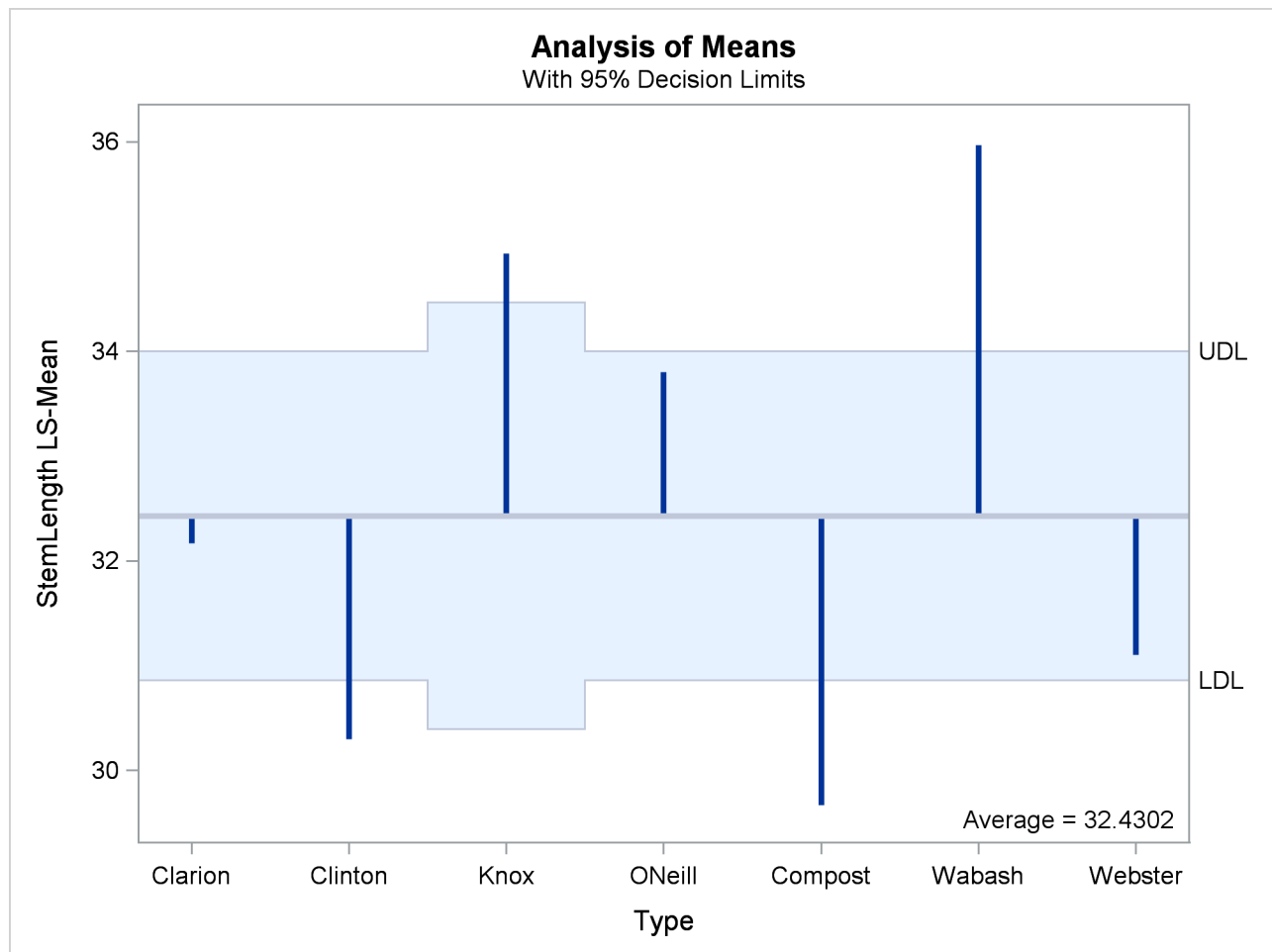
**Figure 40.33** LS-Means Analysis of Means (ANOM) Plot

The reference line in the ANOM plot is drawn at the average. Vertical lines extend from this reference line upward or downward, depending on the magnitude of the least squares means compared to the reference value. This enables you to quickly see which levels perform above and below the average. The horizontal reference lines are 95% upper and lower decision limits. If a vertical line crosses the limits, you conclude that the least squares mean is significantly different (at the 5% significance level) from the average. You can adjust the comparisons for multiplicity by adding the `ADJUST=NELSON` option in the `LSMEANS` statement.



## Examples: GLIMMIX Procedure

### Example 40.1: Binomial Counts in Randomized Blocks

In the context of spatial prediction in generalized linear models, Gotway and Stroup (1997) analyze data from an agronomic field trial. Researchers studied 16 varieties (entries) of wheat for their resistance to infestation by the Hessian fly. They arranged the varieties in a randomized complete block design on an  $8 \times 8$  grid. Each  $4 \times 4$  quadrant of that arrangement constitutes a block.

The outcome of interest was the number of damaged plants ( $Y_{ij}$ ) out of the total number of plants growing on the unit ( $n_{ij}$ ). The two subscripts identify the block ( $i = 1, \dots, 4$ ) and the entry ( $j = 1, \dots, 16$ ). The following SAS statements create the data set. The variables `lat` and `lng` denote the coordinate of an experimental unit on the  $8 \times 8$  grid.

```
data HessianFly;
  label Y = 'No. of damaged plants'
        n = 'No. of plants';
  input block entry lat lng n Y @@;
  datalines;
1 14 1 1 8 2      1 16 1 2 9 1
1 7 1 3 13 9      1 6 1 4 9 9
1 13 2 1 9 2      1 15 2 2 14 7
1 8 2 3 8 6       1 5 2 4 11 8
1 11 3 1 12 7     1 12 3 2 11 8
1 2 3 3 10 8      1 3 3 4 12 5
1 10 4 1 9 7      1 9 4 2 15 8
1 4 4 3 19 6      1 1 4 4 8 7
2 15 5 1 15 6     2 3 5 2 11 9
2 10 5 3 12 5     2 2 5 4 9 9
2 11 6 1 20 10    2 7 6 2 10 8
2 14 6 3 12 4     2 6 6 4 10 7
2 5 7 1 8 8       2 13 7 2 6 0
2 12 7 3 9 2      2 16 7 4 9 0
2 9 8 1 14 9      2 1 8 2 13 12
2 8 8 3 12 3      2 4 8 4 14 7
3 7 1 5 7 7       3 13 1 6 7 0
3 8 1 7 13 3      3 14 1 8 9 0
3 4 2 5 15 11     3 10 2 6 9 7
3 3 2 7 15 11     3 9 2 8 13 5
3 6 3 5 16 9      3 1 3 6 8 8
3 15 3 7 7 0      3 12 3 8 12 8
3 11 4 5 8 1      3 16 4 6 15 1
3 5 4 7 12 7      3 2 4 8 16 12
4 9 5 5 15 8      4 4 5 6 10 6
4 12 5 7 13 5     4 1 5 8 15 9
4 15 6 5 17 6     4 6 6 6 8 2
4 14 6 7 12 5     4 7 6 8 15 8
4 13 7 5 13 2     4 8 7 6 13 9
```

```

4 3 7 7 9 9    4 10 7 8 6 6
4 2 8 5 12 8   4 11 8 6 9 7
4 5 8 7 11 10  4 16 8 8 15 7
;

```

## Analysis as a GLM

If infestations are independent among experimental units, and all plants within a unit have the same propensity for infestation, then the  $Y_{ij}$  are binomial random variables. The first model considered is a standard generalized linear model for independent binomial counts:

```

proc glimmix data=HessianFly;
  class block entry;
  model y/n = block entry / solution;
run;

```

The **PROC GLIMMIX** statement invokes the procedure. The **CLASS** statement instructs the GLIMMIX procedure to treat both block and entry as classification variables. The **MODEL** statement specifies the response variable and the fixed effects in the model. PROC GLIMMIX constructs the **X** matrix of the model from the terms on the right side of the **MODEL** statement. The GLIMMIX procedure supports two kinds of syntax for the response variable. This example uses the *events/trials* syntax. The variable *y* represents the number of successes (*events*) out of *n* Bernoulli *trials*. When the *events/trials* syntax is used, the GLIMMIX procedure automatically selects the binomial distribution as the response distribution. Once the distribution is determined, the procedure selects the link function for the model. The default link for binomial data is the logit link. The preceding statements are thus equivalent to the following statements:

```

proc glimmix data=HessianFly;
  class block entry;
  model y/n = block entry / dist=binomial link=logit solution;
run;

```

The **SOLUTION** option in the **MODEL** statement requests that solutions for the fixed effects (parameter estimates) be displayed.

The “Model Information” table describes the model and methods used in fitting the statistical model (Output 40.1.1).

The GLIMMIX procedure recognizes that this is a model for uncorrelated data (variance matrix is diagonal) and that parameters can be estimated by maximum likelihood. The default degrees-of-freedom method to denominator degrees of freedom for *F* tests and *t* tests is the RESIDUAL method. This corresponds to choosing  $f - \text{rank}(\mathbf{X})$  as the degrees of freedom, where  $f$  is the sum of the frequencies used in the analysis. You can change the degrees of freedom method with the **DDFM=** option in the **MODEL** statement.

**Output 40.1.1** Model Information in GLM Analysis

The GLIMMIX Procedure	
Model Information	
Data Set	WORK.HESSIANFLY
Response Variable (Events)	Y
Response Variable (Trials)	n
Response Distribution	Binomial
Link Function	Logit
Variance Function	Default
Variance Matrix	Diagonal
Estimation Technique	Maximum Likelihood
Degrees of Freedom Method	Residual

The “Class Level Information” table lists the levels of the variables specified in the **CLASS** statement and the ordering of the levels ([Output 40.1.2](#)). The “Number of Observations” table displays the number of observations read and used in the analysis.

**Output 40.1.2** Class Level Information and Number of Observations

Class Level Information	
Class	Levels Values
block	4 1 2 3 4
entry	16 1 2 3 4 5 6 7 8 9 10 11 12 13 14 15 16
Number of Observations Read	
64	
Number of Observations Used	
64	
Number of Events	
396	
Number of Trials	
736	

The “Dimensions” table lists the size of relevant matrices ([Output 40.1.3](#)).

**Output 40.1.3** Model Dimensions Information in GLM Analysis

Dimensions	
Columns in X	21
Columns in Z	0
Subjects (Blocks in V)	1
Max Obs per Subject	64

Because of the absence of G-side random effects in this model, there are no columns in the **Z** matrix. The 21 columns in the **X** matrix comprise the intercept, 4 columns for the block effect and 16 columns for the entry effect. Because no **RANDOM** statement with a **SUBJECT=** option was specified, the GLIMMIX procedure does not process the data by subjects (see the section “[Processing by Subjects](#)” on page 2954 for details about subject processing).

The “Optimization Information” table provides information about the methods and size of the optimization problem (Output 40.1.4).

**Output 40.1.4** Optimization Information in GLM Analysis

Optimization Information	
Optimization Technique	Newton-Raphson
Parameters in Optimization	19
Lower Boundaries	0
Upper Boundaries	0
Fixed Effects	Not Profiled

With few exceptions, models fit with the GLIMMIX procedure require numerical methods for parameter estimation. The default optimization method for (overdispersed) GLM models is the Newton-Raphson algorithm. In this example, the optimization involves 19 parameters, corresponding to the number of linearly independent columns of the  $\mathbf{X}'\mathbf{X}$  matrix.

The “Iteration History” table shows that the procedure converged after 3 iterations and 13 function evaluations (Output 40.1.5). The Change column measures the change in the objective function between iterations; however, this is not the monitored convergence criterion. The GLIMMIX procedure monitors several features simultaneously to determine whether to stop an optimization.

**Output 40.1.5** Iteration History in GLM Analysis

Iteration History						
Iteration	Restarts	Evaluations	Objective Function	Change	Max Gradient	
0	0	4	134.13393738	.	4.899609	
1	0	3	132.85058236	1.28335502	0.206204	
2	0	3	132.84724263	0.00333973	0.000698	
3	0	3	132.84724254	0.00000009	3.029E-8	
Convergence criterion (GCONV=1E-8) satisfied.						

The “Fit Statistics” table lists information about the fitted model (Output 40.1.6). The  $-2$  Log Likelihood values are useful for comparing nested models, and the information criteria AIC, AICC, BIC, CAIC, and HQIC are useful for comparing nonnested models. On average, the ratio between the Pearson statistic and its degrees of freedom should equal one in GLMs. Values larger than one indicate overdispersion. With a ratio of 2.37, these data appear to exhibit more dispersion than expected under a binomial model with block and varietal effects.

**Output 40.1.6** Fit Statistics in GLM Analysis

Fit Statistics		
-2 Log Likelihood		265.69
AIC (smaller is better)		303.69
AICC (smaller is better)		320.97
BIC (smaller is better)		344.71
CAIC (smaller is better)		363.71
HQIC (smaller is better)		319.85
Pearson Chi-Square		106.74
Pearson Chi-Square / DF		2.37

The “Parameter Estimates” table displays the maximum likelihood estimates (Estimate), standard errors, and  $t$  tests for the hypothesis that the estimate is zero (Output 40.1.7).

**Output 40.1.7** Parameter Estimates in GLM Analysis

Parameter Estimates							
Effect	block	entry	Estimate	Standard Error	DF	t Value	Pr >  t
Intercept			-1.2936	0.3908	45	-3.31	0.0018
block	1		-0.05776	0.2332	45	-0.25	0.8055
block	2		-0.1838	0.2303	45	-0.80	0.4289
block	3		-0.4420	0.2328	45	-1.90	0.0640
block	4		0	.	.	.	.
entry		1	2.9509	0.5397	45	5.47	<.0001
entry		2	2.8098	0.5158	45	5.45	<.0001
entry		3	2.4608	0.4956	45	4.97	<.0001
entry		4	1.5404	0.4564	45	3.38	0.0015
entry		5	2.7784	0.5293	45	5.25	<.0001
entry		6	2.0403	0.4889	45	4.17	0.0001
entry		7	2.3253	0.4966	45	4.68	<.0001
entry		8	1.3006	0.4754	45	2.74	0.0089
entry		9	1.5605	0.4569	45	3.42	0.0014
entry		10	2.3058	0.5203	45	4.43	<.0001
entry		11	1.4957	0.4710	45	3.18	0.0027
entry		12	1.5068	0.4767	45	3.16	0.0028
entry		13	-0.6296	0.6488	45	-0.97	0.3370
entry		14	0.4460	0.5126	45	0.87	0.3889
entry		15	0.8342	0.4698	45	1.78	0.0826
entry		16	0	.	.	.	.

The “Type III Tests of Fixed Effect” table displays significance tests for the two fixed effects in the model (Output 40.1.8).

**Output 40.1.8** Type III Tests of Block and Entry Effects in GLM Analysis

Type III Tests of Fixed Effects				
Effect	Num DF	Den DF	F Value	Pr > F
block	3	45	1.42	0.2503
entry	15	45	6.96	<.0001

These tests are Wald-type tests, not likelihood ratio tests. The entry effect is clearly significant in this model with a  $p$ -value of <0.0001, indicating that the 16 wheat varieties are not equally susceptible to infestation by the Hessian fly.

**Analysis with Random Block Effects**

There are several possible reasons for the overdispersion noted in [Output 40.1.6](#) (Pearson ratio = 2.37). The data might not follow a binomial distribution, one or more important effects might not have been accounted for in the model, or the data might be positively correlated. If important fixed effects have been omitted, then you might need to consider adding them to the model. Because this is a designed experiment, it is reasonable not to expect further effects apart from the block and entry effects that represent the treatment and error control design structure. The reasons for the overdispersion must lie elsewhere.

If overdispersion stems from correlations among the observations, then the model should be appropriately adjusted. The correlation can have multiple sources. First, it might not be the case that the plants within an experimental unit responded independently. If the probability of infestation of a particular plant is altered by the infestation of a neighboring plant within the same unit, the infestation counts are not binomial and a different probability model should be used. A second possible source of correlations is the lack of independence of experimental units. Even if treatments were assigned to units at random, they might not respond independently. Shared spatial soil effects, for example, can be the underlying factor. The following analyses take these spatial effects into account.

First, assume that the environmental effects operate at the scale of the blocks. By making the block effects random, the marginal responses will be correlated due to the fact that observations within a block share the same random effects. Observations from different blocks will remain uncorrelated, in the spirit of separate randomizations among the blocks. The next set of statements fits a generalized linear mixed model (GLMM) with random block effects:

```
proc glimmix data=HessianFly;
  class block entry;
  model y/n = entry / solution;
  random block;
run;
```

Because the conditional distribution—conditional on the block effects—is binomial, the marginal distribution will be overdispersed relative to the binomial distribution. In contrast to adding a multiplicative scale parameter to the variance function, treating the block effects as random changes the estimates compared to a model with fixed block effects.

In the presence of random effects and a conditional binomial distribution, PROC GLIMMIX does not use maximum likelihood for estimation. Instead, the GLIMMIX procedure applies a restricted (residual) pseudo-likelihood algorithm (Output 40.1.9). The “restricted” attribute derives from the same rationale by which restricted (residual) maximum likelihood methods for linear mixed models attain their name; the likelihood equations are adjusted for the presence of fixed effects in the model to reduce bias in covariance parameter estimates.

**Output 40.1.9** Model Information in GLMM Analysis

The GLIMMIX Procedure	
Model Information	
Data Set	WORK.HESSIANFLY
Response Variable (Events)	Y
Response Variable (Trials)	n
Response Distribution	Binomial
Link Function	Logit
Variance Function	Default
Variance Matrix	Not blocked
Estimation Technique	Residual PL
Degrees of Freedom Method	Containment

The “Class Level Information” and “Number of Observations” tables are as before (Output 40.1.10).

**Output 40.1.10** Class Level Information and Number of Observations

Class Level Information	
Class	Levels Values
block	4 1 2 3 4
entry	16 1 2 3 4 5 6 7 8 9 10 11 12 13 14 15 16
Number of Observations Read	
64	
Number of Observations Used	
64	
Number of Events	
396	
Number of Trials	
736	

The “Dimensions” table indicates that there is a single G-side parameter, the variance of the random block effect (Output 40.1.11). The “Dimensions” table has changed from the previous model (compare Output 40.1.11 to Output 40.1.3). Note that although the block effect has four levels, only a single variance component is estimated. The **Z** matrix has four columns, however, corresponding to the four levels of the block effect. Because no **SUBJECT=** option is used in the **RANDOM** statement, the GLIMMIX procedure treats these data as having arisen from a single subject with 64 observations.

**Output 40.1.11** Model Dimensions Information in GLMM Analysis

Dimensions	
G-side Cov. Parameters	1
Columns in X	17
Columns in Z	4
Subjects (Blocks in V)	1
Max Obs per Subject	64

The “Optimization Information” table indicates that a quasi-Newton method is used to solve the optimization problem. This is the default optimization method for GLMM models (Output 40.1.12).

**Output 40.1.12** Optimization Information in GLMM Analysis

Optimization Information	
Optimization Technique	Dual Quasi-Newton
Parameters in Optimization	1
Lower Boundaries	1
Upper Boundaries	0
Fixed Effects	Profiled
Starting From	Data

In contrast to the Newton-Raphson method, the quasi-Newton method does not require second derivatives. Because the covariance parameters are not unbounded in this example, the procedure enforces a lower boundary constraint (zero) for the variance of the block effect, and the optimization method is changed to a dual quasi-Newton method. The fixed effects are profiled from the likelihood equations in this model. The resulting optimization problem involves only the covariance parameters.

The “Iteration History” table appears to indicate that the procedure converged after four iterations (Output 40.1.13). Notice, however, that this table has changed slightly from the previous analysis (see Output 40.1.5). The Evaluations column has been replaced by the Subiterations column, because the GLIMMIX procedure applied a doubly iterative fitting algorithm. The entire process consisted of five optimizations, each of which was iterative. The initial optimization required four iterations, the next one required three iterations, and so on.

**Output 40.1.13** Iteration History in GLMM Analysis

Iteration History					
Iteration	Restarts	Subiterations	Objective Function	Change	Max Gradient
0	0	4	173.28473428	0.81019251	0.000197
1	0	3	181.66726674	0.17550228	0.000739
2	0	2	182.20789493	0.00614874	7.018E-6
3	0	1	182.21315596	0.00004386	1.213E-8
4	0	0	182.21317662	0.00000000	3.349E-6
Convergence criterion (PCONV=1.11022E-8) satisfied.					



The “Fit Statistics” table shows information about the fit of the GLMM ([Output 40.1.14](#)). The log likelihood reported in the table is not the residual log likelihood of the data. It is the residual log likelihood for an approximated model. The generalized chi-square statistic measures the residual sum of squares in the final model, and the ratio with its degrees of freedom is a measure of variability of the observation about the mean model.

**Output 40.1.14** Fit Statistics in GLMM Analysis

Fit Statistics		
-2 Res Log Pseudo-Likelihood		182.21
Generalized Chi-Square		107.96
Gener. Chi-Square / DF		2.25

The variance of the random block effects is rather small ([Output 40.1.15](#)).

**Output 40.1.15** Estimated Covariance Parameters and Approximate Standard Errors

Covariance Parameter Estimates		
Cov Parm	Estimate	Standard Error
block	0.01116	0.03116

If the environmental effects operate on a spatial scale smaller than the block size, the random block model does not provide a suitable adjustment. From the coarse layout of the experimental area, it is not surprising that random block effects alone do not account for the overdispersion in the data. Adding a random component to a generalized linear model is different from adding a multiplicative overdispersion component, for example, via the PSCALE option in PROC GENMOD or a

```
random _residual_;
```

statement in PROC GLIMMIX. Such overdispersion components do not affect the parameter estimates, only their standard errors. A genuine random effect, on the other hand, affects both the parameter estimates and their standard errors (compare [Output 40.1.16](#) to [Output 40.1.7](#)).

**Output 40.1.16** Parameter Estimates for Fixed Effects in GLMM Analysis

Solutions for Fixed Effects						
Effect	entry	Estimate	Standard Error	DF	t Value	Pr >  t
Intercept		-1.4637	0.3738	3	-3.92	0.0296
entry	1	2.9609	0.5384	45	5.50	<.0001
entry	2	2.7807	0.5138	45	5.41	<.0001
entry	3	2.4339	0.4934	45	4.93	<.0001
entry	4	1.5347	0.4542	45	3.38	0.0015
entry	5	2.7653	0.5276	45	5.24	<.0001
entry	6	2.0014	0.4865	45	4.11	0.0002
entry	7	2.3518	0.4952	45	4.75	<.0001
entry	8	1.2927	0.4739	45	2.73	0.0091
entry	9	1.5663	0.4554	45	3.44	0.0013
entry	10	2.2896	0.5179	45	4.42	<.0001
entry	11	1.5018	0.4682	45	3.21	0.0025
entry	12	1.5075	0.4752	45	3.17	0.0027
entry	13	-0.5955	0.6475	45	-0.92	0.3626
entry	14	0.4573	0.5111	45	0.89	0.3758
entry	15	0.8683	0.4682	45	1.85	0.0702
entry	16	0	.	.	.	.

**Output 40.1.17** Type III Test of Entry in GLMM Analysis

Type III Tests of Fixed Effects				
Effect	Num DF	Den DF	F Value	Pr > F
entry	15	45	6.90	<.0001

Because the block variance component is small, the Type III test for the variety effect in [Output 40.1.17](#) is affected only very little compared to the GLM ([Output 40.1.8](#)).

## Analysis with Smooth Spatial Trends

You can also consider these data in an observational sense, where the covariation of the observations is subject to modeling. Rather than deriving model components from the experimental design alone, environmental effects can be modeled by adjusting the mean and/or correlation structure. Gotway and Stroup (1997) and Schabenberger and Pierce (2002) supplant the coarse block effects with smooth-scale spatial components.

The model considered by Gotway and Stroup (1997) is a marginal model in that the correlation structure is modeled through residual-side (R-side) random components. This exponential covariance model is fit with the following statements:

```

proc glimmix data=HessianFly;
  class entry;
  model y/n = entry / solution ddfm=contain;
  random _residual_ / subject=intercept type=sp(exp) (lng lat);
run;

```

Note that the block effects have been removed from the statements. The keyword `_RESIDUAL_` in the **RANDOM** statement instructs the GLIMMIX procedure to model the **R** matrix. Here, **R** is to be modeled as an exponential covariance structure matrix. The **SUBJECT=INTERCEPT** option means that all observations are considered correlated. Because the random effects are residual-type (R-side) effects, there are no columns in the **Z** matrix for this model (Output 40.1.18).

**Output 40.1.18** Model Dimension Information in Marginal Spatial Analysis

The GLIMMIX Procedure	
Dimensions	
R-side Cov. Parameters	2
Columns in X	17
Columns in Z per Subject	0
Subjects (Blocks in V)	1
Max Obs per Subject	64

In addition to the fixed effects, the GLIMMIX procedure now profiles one of the covariance parameters, the variance of the exponential covariance model (Output 40.1.19). This reduces the size of the optimization problem. Only a single parameter is part of the optimization, the “range” (SP(EXP)) of the spatial process.

**Output 40.1.19** Optimization Information in Spatial Analysis

Optimization Information	
Optimization Technique	Dual Quasi-Newton
Parameters in Optimization	1
Lower Boundaries	1
Upper Boundaries	0
Fixed Effects	Profiled
Residual Variance	Profiled
Starting From	Data

The practical range of a spatial process is that distance at which the correlation between data points has decreased to at most 0.05. The parameter reported by the GLIMMIX procedure as SP(EXP) in Output 40.1.20 corresponds to one-third of the practical range. The practical range in this process is  $3 \times 0.9052 = 2.7156$ . Correlations extend beyond a single experimental unit, but they do not appear to exist on the scale of the block size.

**Output 40.1.20** Estimates of Covariance Parameters

Covariance Parameter Estimates			
Cov Parm	Subject	Estimate	Standard Error
SP (EXP)	Intercept	0.9052	0.4404
Residual		2.5315	0.6974

The sill of the spatial process, the variance of the underlying residual effect, is estimated as 2.5315.

**Output 40.1.21** Type III Test of Entry Effect in Spatial Analysis

Type III Tests of Fixed Effects				
Effect	Num DF	Den DF	F Value	Pr > F
entry	15	48	3.60	0.0004

The  $F$  value for the entry effect has been sharply reduced compared to the previous analyses. The smooth spatial variation accounts for some of the variation among the varieties (Output 40.1.21).

In this example three models were considered for the analysis of a randomized block design with binomial outcomes. If data are correlated, a standard generalized linear model often will indicate overdispersion relative to the binomial distribution. Two courses of action are considered in this example to address this overdispersion. First, the inclusion of G-side random effects models the correlation indirectly; it is induced through the sharing of random effects among responses from the same block. Second, the R-side spatial covariance structure models covariation directly. In generalized linear (mixed) models these two modeling approaches can lead to different inferences, because the models have different interpretation. The random block effects are modeled on the linked (logit) scale, and the spatial effects were modeled on the mean scale. Only in a linear mixed model are the two scales identical.

---

**Example 40.2: Mating Experiment with Crossed Random Effects**

McCullagh and Nelder (1989, Ch. 14.5) describe a mating experiment—conducted by S. Arnold and P. Verell at the University of Chicago, Department of Ecology and Evolution—involving two geographically isolated populations of mountain dusky salamanders. One goal of the experiment was to determine whether barriers to interbreeding have evolved in light of the geographical isolation of the populations. In this case, matings within a population should be more successful than matings between the populations. The experiment conducted in the summer of 1986 involved 40 animals, 20 rough butt (R) and 20 whiteside (W) salamanders, with equal numbers of males and females. The animals were grouped into two sets of R males, two sets of R females, two sets of W males, and two sets of W females, so that each set comprised five salamanders. Each set was mated against one rough butt and one whiteside set, creating eight crossings. Within the pairings of sets, each female was paired to three male animals. The salamander mating data have

been used by a number of authors; see, for example, McCullagh and Nelder (1989), Schall (1991), Karim and Zeger (1992), Breslow and Clayton (1993), Wolfinger and O'Connell (1993), and Shun (1997).

The following DATA step creates the data set for the analysis.

```
data salamander;
  input day fpop$ fnum mpop$ mnum mating @@;
  datalines;
4  rb 1 rb 1 1 4  rb 2 rb 5 1
4  rb 3 rb 2 1 4  rb 4 rb 4 1
4  rb 5 rb 3 1 4  rb 6 ws 9 1
4  rb 7 ws 8 0 4  rb 8 ws 6 0
4  rb 9 ws 10 0 4  rb 10 ws 7 0
4  ws 1 rb 9 0 4  ws 2 rb 7 0
4  ws 3 rb 8 0 4  ws 4 rb 10 0
4  ws 5 rb 6 0 4  ws 6 ws 5 0
4  ws 7 ws 4 1 4  ws 8 ws 1 1
4  ws 9 ws 3 1 4  ws 10 ws 2 1
8  rb 1 ws 4 1 8  rb 2 ws 5 1
8  rb 3 ws 1 0 8  rb 4 ws 2 1
8  rb 5 ws 3 1 8  rb 6 rb 9 1
8  rb 7 rb 8 0 8  rb 8 rb 6 1
8  rb 9 rb 7 0 8  rb 10 rb 10 0
8  ws 1 ws 9 1 8  ws 2 ws 6 0
8  ws 3 ws 7 0 8  ws 4 ws 10 1
8  ws 5 ws 8 1 8  ws 6 rb 2 0
8  ws 7 rb 1 1 8  ws 8 rb 4 0
8  ws 9 rb 3 1 8  ws 10 rb 5 0
12 rb 1 rb 5 1 12 rb 2 rb 3 1
12 rb 3 rb 1 1 12 rb 4 rb 2 1
12 rb 5 rb 4 1 12 rb 6 ws 10 1
12 rb 7 ws 9 0 12 rb 8 ws 7 0
12 rb 9 ws 8 1 12 rb 10 ws 6 1
12 ws 1 rb 7 1 12 ws 2 rb 9 0
12 ws 3 rb 6 0 12 ws 4 rb 8 1
12 ws 5 rb 10 0 12 ws 6 ws 3 1
12 ws 7 ws 5 1 12 ws 8 ws 2 1
12 ws 9 ws 1 1 12 ws 10 ws 4 0
16 rb 1 ws 1 0 16 rb 2 ws 3 1
16 rb 3 ws 4 1 16 rb 4 ws 5 0
16 rb 5 ws 2 1 16 rb 6 rb 7 0
16 rb 7 rb 9 1 16 rb 8 rb 10 0
16 rb 9 rb 6 1 16 rb 10 rb 8 0
16 ws 1 ws 10 1 16 ws 2 ws 7 1
16 ws 3 ws 9 0 16 ws 4 ws 8 1
16 ws 5 ws 6 0 16 ws 6 rb 4 0
16 ws 7 rb 2 0 16 ws 8 rb 5 0
16 ws 9 rb 1 1 16 ws 10 rb 3 1
20 rb 1 rb 4 1 20 rb 2 rb 1 1
20 rb 3 rb 3 1 20 rb 4 rb 5 1
20 rb 5 rb 2 1 20 rb 6 ws 6 1
20 rb 7 ws 7 0 20 rb 8 ws 10 1
20 rb 9 ws 9 1 20 rb 10 ws 8 1
20 ws 1 rb 10 0 20 ws 2 rb 6 0
```

```

20 ws 3 rb 7 0 20 ws 4 rb 9 0
20 ws 5 rb 8 0 20 ws 6 ws 2 0
20 ws 7 ws 1 1 20 ws 8 ws 5 1
20 ws 9 ws 4 1 20 ws 10 ws 3 1
24 rb 1 ws 5 1 24 rb 2 ws 2 1
24 rb 3 ws 3 1 24 rb 4 ws 4 1
24 rb 5 ws 1 1 24 rb 6 rb 8 1
24 rb 7 rb 6 0 24 rb 8 rb 9 1
24 rb 9 rb 10 1 24 rb 10 rb 7 0
24 ws 1 ws 8 1 24 ws 2 ws 10 0
24 ws 3 ws 6 1 24 ws 4 ws 9 1
24 ws 5 ws 7 0 24 ws 6 rb 1 0
24 ws 7 rb 5 1 24 ws 8 rb 3 0
24 ws 9 rb 4 0 24 ws 10 rb 2 0
;

```

The first observation, for example, indicates that rough butt female 1 was paired in the laboratory on day 4 of the experiment with rough butt male 1, and the pair mated. On the same day rough butt female 7 was paired with whiteside male 8, but the pairing did not result in mating of the animals.

The model adopted by many authors for these data comprises fixed effects for gender and population, their interaction, and male and female random effects. Specifically, let  $\pi_{RR}$ ,  $\pi_{RW}$ ,  $\pi_{WR}$ , and  $\pi_{WW}$  denote the mating probabilities between the populations, where the first subscript identifies the female partner of the pair. Then, we model

$$\log \left\{ \frac{\pi_{kl}}{1 - \pi_{kl}} \right\} = \tau_{kl} + \gamma_f + \gamma_m \quad k, l \in \{R, W\}$$

where  $\gamma_f$  and  $\gamma_m$  are independent random variables representing female and male random effects (20 each), and  $\tau_{kl}$  denotes the average logit of mating between females of population  $k$  and males of population  $l$ .

The following statements fit this model by pseudo-likelihood:

```

proc glimmix data=salamander;
  class fpop fnum mpop mnum;
  model mating(event='1') = fpop|mpop / dist=binary;
  random fpop*fnum mpop*mnum;
  lsmeans fpop*mpop / ilink;
run;

```

The response variable is the two-level variable `mating`. Because it is coded as zeros and ones, and because PROC GLIMMIX models by default the probability of the first level according to the response-level ordering, the `EVENT='1'` option instructs PROC GLIMMIX to model the probability of a successful mating. The distribution of the mating variable, conditional on the random effects, is binary.

The `fpop*fnum` effect in the **RANDOM** statement creates a random intercept for each female animal. Because `fpop` and `fnum` are **CLASS** variables, the effect has 20 levels (10 rb and 10 ws females). Similarly, the `mpop*mnum` effect creates the random intercepts for the male animals. Because no **TYPE=** is specified in the **RANDOM** statement, the covariance structure defaults to **TYPE=VC**. The random effects and their levels are independent, and each effect has its own variance component. Because the conditional distribution of the data, conditioned on the random effects, is binary, no extra scale parameter ( $\phi$ ) is added.

The **LSMEANS** statement requests least squares means for the four levels of the `fpop*mpop` effect, which are estimates of the cell means in the  $2 \times 2$  classification of female and male populations. The **ILINK** option

in the **LSMEANS** statement requests that the estimated means and standard errors are also reported on the scale of the data. This yields estimates of the four mating probabilities,  $\pi_{RR}$ ,  $\pi_{RW}$ ,  $\pi_{WR}$ , and  $\pi_{WW}$ .

The “Model Information” table displays general information about the model being fit ([Output 40.2.1](#)).

**Output 40.2.1** Analysis of Mating Experiment with Crossed Random Effects

The GLIMMIX Procedure	
Model Information	
Data Set	WORK.SALAMANDER
Response Variable	mating
Response Distribution	Binary
Link Function	Logit
Variance Function	Default
Variance Matrix	Not blocked
Estimation Technique	Residual PL
Degrees of Freedom Method	Containment

The response variable mating follows a binary distribution (conditional on the random effects). Hence, the mean of the data is an event probability,  $\pi$ , and the logit of this probability is linearly related to the linear predictor of the model. The variance function is the default function that is implied by the distribution,  $a(\pi) = \pi(1 - \pi)$ . The variance matrix is not blocked, because the GLIMMIX procedure does not process the data by subjects (see the section “[Processing by Subjects](#)” on page 2954 for details). The estimation technique is the default method for GLMMs, residual pseudo-likelihood (**METHOD=RSPL**), and degrees of freedom for tests and confidence intervals are determined by the containment method.

The “Class Level Information” table in [Output 40.2.2](#) lists the levels of the variables listed in the **CLASS** statement, as well as the order of the levels.

**Output 40.2.2** Class Level Information and Number of Observations

Class Level Information		
Class	Levels	Values
fpop	2	rb ws
fnum	10	1 2 3 4 5 6 7 8 9 10
mpop	2	rb ws
mnum	10	1 2 3 4 5 6 7 8 9 10
Number of Observations Read		120
Number of Observations Used		120

Note that there are two female populations and two male populations; also, the variables fnum and mnum have 10 levels each. As a consequence, the effects fpop\*fnum and mpop\*mnum identify the 20 females and males, respectively. The effect fpop\*mpop identifies the four mating types.

The “Response Profile Table,” which is displayed for binary or multinomial data, lists the levels of the response variable and their order ([Output 40.2.3](#)). With binary data, the table also provides information about which level of the response variable defines the event. Because of the **EVENT='1'** response variable

option in the **MODEL** statement, the probability being modeled is that of the higher-ordered value.

### Output 40.2.3 Response Profiles

Response Profile		
Ordered Value	mating	Total Frequency
1	0	50
2	1	70
The GLIMMIX procedure is modeling the probability that mating='1'.		

There are two covariance parameters in this model, the variance of the fpop\*fnum effect and the variance of the mpop\*mnum effect (Output 40.2.4). Both parameters are modeled as G-side parameters. The nine columns in the **X** matrix comprise the intercept, two columns each for the levels of the fpop and mpop effects, and four columns for their interaction. The **Z** matrix has 40 columns, one for each animal. Because the data are not processed by subjects, PROC GLIMMIX assumes the data consist of a single subject (a single block in **V**).

### Output 40.2.4 Model Dimensions Information

Dimensions	
G-side Cov. Parameters	2
Columns in X	9
Columns in Z	40
Subjects (Blocks in V)	1
Max Obs per Subject	120

The “Optimization Information” table displays basic information about the optimization (Output 40.2.5). The default technique for GLMMs is the quasi-Newton method. There are two parameters in the optimization, which correspond to the two variance components. The 17 fixed effects parameters are not part of the optimization. The initial optimization computes pseudo-data based on the response values in the data set rather than from estimates of a generalized linear model fit.

### Output 40.2.5 Optimization Information

Optimization Information	
Optimization Technique	Newton-Raphson with Ridging
Parameters in Optimization	2
Lower Boundaries	2
Upper Boundaries	0
Fixed Effects	Profiled
Starting From	Data

The GLIMMIX procedure performs eight optimizations after the initial optimization (Output 40.2.6). That



is, following the initial pseudo-data creation, the pseudo-data were updated eight more times and a total of nine linear mixed models were estimated.

#### Output 40.2.6 Iteration History and Convergence Status

Iteration History						
Iteration	Restarts	Subiterations	Objective Function	Change	Max Gradient	
0	0	4	537.09173501	2.00000000	1.719E-8	
1	0	3	544.12516903	0.66319780	1.14E-8	
2	0	2	545.89139118	0.13539318	1.609E-6	
3	0	2	546.10489538	0.01742065	5.89E-10	
4	0	1	546.13075146	0.00212475	9.654E-7	
5	0	1	546.13374731	0.00025072	1.346E-8	
6	0	1	546.13409761	0.00002931	1.84E-10	
7	0	0	546.13413861	0.00000000	4.285E-6	
Convergence criterion (PCONV=1.11022E-8) satisfied.						

The “Covariance Parameter Estimates” table lists the estimates for the two variance components and their estimated standard errors (Output 40.2.7). The heterogeneity (in the logit of the mating probabilities) among the females is considerably larger than the heterogeneity among the males.

#### Output 40.2.7 Estimated Covariance Parameters and Approximate Standard Errors

Covariance Parameter Estimates		
Cov Parm	Estimate	Standard Error
fpop*fnum	1.4099	0.8871
mpop*mnum	0.08963	0.4102

The “Type III Tests of Fixed Effects” table indicates a significant interaction between the male and female populations (Output 40.2.8). A comparison in the logits of mating success in pairs with R females and W females depends on whether the male partner in the pair is the same species. The “fpop\*mpop Least Squares Means” table shows this effect more clearly (Output 40.2.9).

#### Output 40.2.8 Tests of Main Effects and Interaction

Type III Tests of Fixed Effects				
Effect	Num DF	Den DF	F Value	Pr > F
fpop	1	18	2.86	0.1081
mpop	1	17	4.71	0.0444
fpop*mpop	1	81	9.61	0.0027

**Output 40.2.9** Interaction Least Squares Means

fpop*mpop Least Squares Means								
fpop	mpop	Estimate	Standard Error	DF	t Value	Pr >  t	Mean	Standard Error Mean
rb	rb	1.1629	0.5961	81	1.95	0.0545	0.7619	0.1081
rb	ws	0.7839	0.5729	81	1.37	0.1750	0.6865	0.1233
ws	rb	-1.4119	0.6143	81	-2.30	0.0241	0.1959	0.09678
ws	ws	1.0151	0.5871	81	1.73	0.0876	0.7340	0.1146

In a pairing with a male rough butt salamander, the logit drops sharply from 1.1629 to -1.4119 when the male is paired with a whiteside female instead of a female from its own population. The corresponding estimated probabilities of mating success are  $\hat{\pi}_{RR} = 0.7619$  and  $\hat{\pi}_{WR} = 0.1959$ . If the same comparisons are made in pairs with whiteside males, then you also notice a drop in the logit if the female comes from a different population, 1.0151 versus 0.7839. The change is considerably less, though, corresponding to mating probabilities of  $\hat{\pi}_{WW} = 0.7340$  and  $\hat{\pi}_{RW} = 0.6865$ . Whiteside females appear to be successful with their own population. Whiteside males appear to succeed equally well with female partners of the two populations.

This insight into the factor-level comparisons can be amplified by graphing the least squares mean comparisons and by subsetting the differences of least squares means. This is accomplished with the following statements:

```
ods graphics on;
ods select DiffPlot SliceDiffs;
proc glimmix data=salamander;
  class fpop fnum mpop mnum;
  model mating(event='1') = fpop|mpop / dist=binary;
  random fpop*fnum mpop*mnum;
  lsmeans fpop*mpop / plots=diffplot;
  lsmeans fpop*mpop / slicediff=(mpop fpop);
run;
ods graphics off;
```

The **PLOTS=DIFFPLOT** option in the first **LSMEANS** statement requests a comparison plot that displays the result of all pairwise comparisons (Output 40.2.10). The **SLICEDIFF=(mpop fpop)** option requests differences of simple effects.

The comparison plot in Output 40.2.10 is also known as a mean-mean scatter plot (Hsu 1996). Each solid line in the plot corresponds to one of the possible  $4 \times 3/2 = 6$  unique pairwise comparisons. The line is centered at the intersection of two least squares means, and the length of the line segments corresponds to the width of a 95% confidence interval for the difference between the two least squares means. The length of the segment is adjusted for the rotation. If a line segment crosses the dashed 45-degree line, the comparison between the two factor levels is not significant; otherwise, it is significant. The horizontal and vertical axes of the plot are drawn in least squares means units, and the grid lines are placed at the values of the least squares means.

The six pairs of least squares means comparisons separate into two sets of three pairs. Comparisons in the first set are significant; comparisons in the second set are not significant. For the significant set, the female partner in one of the pairs is a whiteside salamander. For the nonsignificant comparisons, the male partner in one of the pairs is a whiteside salamander.

**Output 40.2.10** LS-Means Diffogram

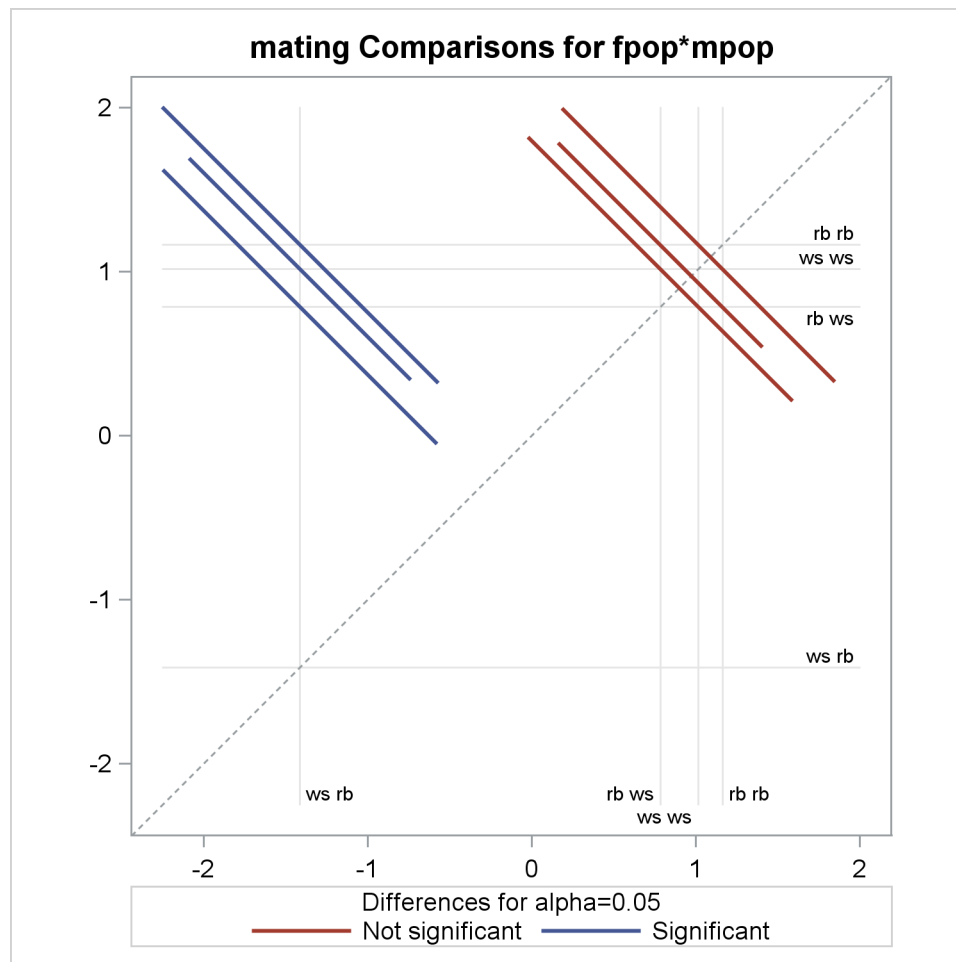

The “Simple Effect Comparisons” tables show the results of the `SLICEDIFF=` option in the second `LSMEANS` statement (Output 40.2.11).

**Output 40.2.11** Simple Effect Comparisons

Simple Effect Comparisons of fpop*mpop Least Squares Means By mpop							
Simple Effect Level	fpop	_fpop	Estimate	Standard Error	DF	t Value	Pr >  t
mpop rb	rb	ws	2.5748	0.8458	81	3.04	0.0031
mpop ws	rb	ws	-0.2312	0.8092	81	-0.29	0.7758

**Output 40.2.11** *continued*

Simple Effect Comparisons of fpop*mpop Least Squares Means By fpop							
Simple Effect Level	mpop	_mpop	Estimate	Standard Error	DF	t Value	Pr >  t
fpop rb	rb	ws	0.3790	0.6268	81	0.60	0.5471
fpop ws	rb	ws	-2.4270	0.6793	81	-3.57	0.0006

The first table of simple effect comparisons holds fixed the level of the mpop factor and compares the levels of the fpop factor. Because there is only one possible comparison for each male population, there are two entries in the table. The first entry compares the logits of mating probabilities when the male partner is a rough butt, and the second entry applies when the male partner is from the whiteside population. The second table of simple effects comparisons applies the same logic, but holds fixed the level of the female partner in the pair. Note that these four comparisons are a subset of all six possible comparisons, eliminating those where both factors are varied at the same time. The simple effect comparisons show that there is no difference in mating probabilities if the male partner is a whiteside salamander, or if the female partner is a rough butt. Rough butt females also appear to mate indiscriminately.

---

### Example 40.3: Smoothing Disease Rates; Standardized Mortality Ratios

Clayton and Kaldor (1987, Table 1) present data on observed and expected cases of lip cancer in the 56 counties of Scotland between 1975 and 1980. The expected number of cases was determined by a separate multiplicative model that accounted for the age distribution in the counties. The goal of the analysis is to estimate the county-specific log-relative risks, also known as standardized mortality ratios (SMR).

If  $Y_i$  is the number of incident cases in county  $i$  and  $E_i$  is the expected number of incident cases, then the ratio of observed to expected counts,  $Y_i/E_i$ , is the standardized mortality ratio. Clayton and Kaldor (1987) assume there exists a relative risk  $\lambda_i$  that is specific to each county and is a random variable. Conditional on  $\lambda_i$ , the observed counts are independent Poisson variables with mean  $E_i \lambda_i$ .

An elementary mixed model for  $\lambda_i$  specifies only a random intercept for each county, in addition to a fixed intercept. Breslow and Clayton (1993), in their analysis of these data, also provide a covariate that measures the percentage of employees in agriculture, fishing, and forestry. The expanded model for the region-specific relative risk in Breslow and Clayton (1993) is

$$\lambda_i = \exp \{ \beta_0 + \beta_1 x_i / 10 + \gamma_i \}, \quad i = 1, \dots, 56$$

where  $\beta_0$  and  $\beta_1$  are fixed effects, and the  $\gamma_i$  are county random effects.

The following DATA step creates the data set lipcancer. The expected number of cases is based on the observed standardized mortality ratio for counties with lip cancer cases, and based on the expected counts reported by Clayton and Kaldor (1987, Table 1) for the counties without cases. The sum of the expected counts then equals the sum of the observed counts.

```

data lipcancer;
  input county observed expected employment SMR;
  if (observed > 0) then expCount = 100*observed/SMR;
  else expCount = expected;
  datalines;
1  9  1.4 16 652.2
2 39  8.7 16 450.3
3 11  3.0 10 361.8
4  9  2.5 24 355.7
5 15  4.3 10 352.1
6  8  2.4 24 333.3
7 26  8.1 10 320.6
8  7  2.3  7 304.3
9  6  2.0  7 303.0
10 20  6.6 16 301.7
11 13  4.4  7 295.5
12  5  1.8 16 279.3
13  3  1.1 10 277.8
14  8  3.3 24 241.7
15 17  7.8  7 216.8
16  9  4.6 16 197.8
17  2  1.1 10 186.9
18  7  4.2  7 167.5
19  9  5.5  7 162.7
20  7  4.4 10 157.7
21 16 10.5  7 153.0
22 31 22.7 16 136.7
23 11  8.8 10 125.4
24  7  5.6  7 124.6
25 19 15.5  1 122.8
26 15 12.5  1 120.1
27  7  6.0  7 115.9
28 10  9.0  7 111.6
29 16 14.4 10 111.3
30 11 10.2 10 107.8
31  5  4.8  7 105.3
32  3  2.9 24 104.2
33  7  7.0 10  99.6
34  8  8.5  7  93.8
35 11 12.3  7  89.3
36  9 10.1  0  89.1
37 11 12.7 10  86.8
38  8  9.4  1  85.6
39  6  7.2 16  83.3
40  4  5.3  0  75.9
41 10 18.8  1  53.3
42  8 15.8 16  50.7
43  2  4.3 16  46.3
44  6 14.6  0  41.0
45 19 50.7  1  37.5
46  3  8.2  7  36.6
47  2  5.6  1  35.8
48  3  9.3  1  32.1

```

```

49 28 88.7 0 31.6
50 6 19.6 1 30.6
51 1 3.4 1 29.1
52 1 3.6 0 27.6
53 1 5.7 1 17.4
54 1 7.0 1 14.2
55 0 4.2 16 0.0
56 0 1.8 10 0.0
;

```

Because the mean of the Poisson variates, conditional on the random effects, is  $\mu_i = E_i \lambda_i$ , applying a log link yields

$$\log\{\mu_i\} = \log\{E_i\} + \beta_0 + \beta_1 x_i / 10 + \gamma_i$$

The term  $\log\{E_i\}$  is an offset, a regressor variable whose coefficient is known to be one. Note that it is assumed that the  $E_i$  are known; they are not treated as random variables.

The following statements fit this model by residual pseudo-likelihood:

```

proc glimmix data=lipcancer;
  class county;
  x      = employment / 10;
  logn = log(expCount);
  model observed = x / dist=poisson offset=logn
                  solution ddfm=none;

  random county;
  SMR_pred = 100*exp(_zgamma_ + _xbeta_);
  id employment SMR SMR_pred;
  output out=glimmixout;
run;

```

The offset is created with the assignment statement

```
logn = log(expCount);
```

and is associated with the linear predictor through the **OFFSET=** option in the **MODEL** statement. The statement

```
x = employment / 10;
```

transforms the covariate measuring percentage of employment in agriculture, fisheries, and forestry to agree with the analysis of Breslow and Clayton (1993). The **DDFM=NONE** option in the **MODEL** statement requests chi-square tests and  $z$  tests instead of the default  $F$  tests and  $t$  tests by setting the denominator degrees of freedom in tests of fixed effects to  $\infty$ .

The statement

```
SMR_pred = 100*exp(_zgamma_ + _xbeta_);
```

calculates the fitted standardized mortality rate. Note that the offset variable does not contribute to the exponentiated term.

The **OUTPUT** statement saves results of the calculations to the output data set glimmixout. The **ID** statement specifies that only the listed variables are written to the output data set.

**Output 40.3.1** Model Information in Poisson GLMM

The GLIMMIX Procedure		
Model Information		
Data Set	WORK.LIPCANCER	
Response Variable	observed	
Response Distribution	Poisson	
Link Function	Log	
Variance Function	Default	
Offset Variable	logn = log(expCount);	
Variance Matrix	Not blocked	
Estimation Technique	Residual PL	
Degrees of Freedom Method	None	
Class Level Information		
Class	Levels	Values
county	56	1 2 3 4 5 6 7 8 9 10 11 12 13 14 15 16 17 18
		19 20 21 22 23 24 25 26 27 28 29 30 31 32 33
		34 35 36 37 38 39 40 41 42 43 44 45 46 47 48
		49 50 51 52 53 54 55 56
Number of Observations Read		56
Number of Observations Used		56
Dimensions		
G-side Cov. Parameters		1
Columns in X		2
Columns in Z		56
Subjects (Blocks in V)		1
Max Obs per Subject		56

The GLIMMIX procedure displays in the “Model Information” table that the offset variable was computed with programming statements and the final assignment statement from your GLIMMIX statements ([Output 40.3.1](#)). There are two columns in the **X** matrix, corresponding to the intercept and the regressor  $x/10$ . There are 56 columns in the **Z** matrix, however, one for each observation in the data set ([Output 40.3.1](#)).

The optimization involves only a single covariance parameter, the variance of the county effect ([Output 40.3.2](#)). Because this parameter is a variance, the GLIMMIX procedure imposes a lower boundary constraint; the solution for the variance is bounded by zero from below.

**Output 40.3.2** Optimization Information in Poisson GLMM

Optimization Information	
Optimization Technique	Dual Quasi-Newton
Parameters in Optimization	1
Lower Boundaries	1
Upper Boundaries	0
Fixed Effects	Profiled
Starting From	Data

Following the initial creation of pseudo-data and the fit of a linear mixed model, the procedure goes through five more updates of the pseudo-data, each associated with a separate optimization ([Output 40.3.3](#)). Although the objective function in each optimization is the negative of twice the restricted maximum likelihood for that pseudo-data, there is no guarantee that across the outer iterations the objective function decreases in subsequent optimizations. In this example, minus twice the residual maximum likelihood at convergence takes on its smallest value at the initial optimization and increases in subsequent optimizations.

**Output 40.3.3** Iteration History in Poisson GLMM

Iteration History						
Iteration	Restarts	Subiterations	Objective Function	Change	Max Gradient	
0	0	4	123.64113992	0.20997891	3.848E-8	
1	0	3	127.05866018	0.03393332	0.000048	
2	0	2	127.48839749	0.00223427	5.753E-6	
3	0	1	127.50502469	0.00006946	1.938E-7	
4	0	1	127.50528068	0.00000118	1.09E-7	
5	0	0	127.50528481	0.00000000	1.299E-6	
Convergence criterion (PCONV=1.11022E-8) satisfied.						

The “Covariance Parameter Estimates” table in [Output 40.3.4](#) shows the estimate of the variance of the region-specific log-relative risks. There is significant county-to-county heterogeneity in risks. If the covariate were removed from the analysis, as in Clayton and Kaldor (1987), the heterogeneity in county-specific risks would increase. (The fitted SMRs in Table 6 of Breslow and Clayton (1993) were obtained without the covariate  $x$  in the model.)



**Output 40.3.4** Estimated Covariance Parameters in Poisson GLMM

Covariance Parameter Estimates		
Cov Parm	Estimate	Standard Error
county	0.3567	0.09869

The “Solutions for Fixed Effects” table displays the estimates of  $\beta_0$  and  $\beta_1$  along with their standard errors and test statistics (Output 40.3.5). Because of the DDFM=NONE option in the MODEL statement, PROC GLIMMIX assumes that the degrees of freedom for the  $t$  tests of  $H_0: \beta_j = 0$  are infinite. The  $p$ -values correspond to probabilities under a standard normal distribution. The covariate measuring employment percentages in agriculture, fisheries, and forestry is significant. This covariate might be a surrogate for the exposure to sunlight, an important risk factor for lip cancer.

**Output 40.3.5** Fixed-Effects Parameter Estimates in Poisson GLMM

Solutions for Fixed Effects					
Effect	Estimate	Standard Error	DF	t Value	Pr >  t
Intercept	-0.4406	0.1572	Infty	-2.80	0.0051
x	0.6799	0.1409	Infty	4.82	<.0001

You can examine the quality of the fit of this model with various residual plots. A panel of studentized residuals is requested with the following statements:

```
ods graphics on;
ods select StudentPanel;

proc glimmix data=lipcancer plots=studentpanel;
  class county;
  x    = employment / 10;
  logn = log(expCount);
  model observed = x / dist=poisson offset=logn s ddfm=none;
  random county;
run;

ods graphics off;
```

The graph in the upper-left corner of the panel displays studentized residuals plotted against the linear predictor (Output 40.3.6). The default of the GLIMMIX procedure is to use the estimated BLUPs in the construction of the residuals and to present them on the linear scale, which in this case is the logarithmic scale. You can change the type of the computed residual with the TYPE= suboptions of each paneled display. For example, the option PLOTS=STUDENTPANEL(TYPE=NOBLUP) would request a paneled display of the marginal residuals on the linear scale.

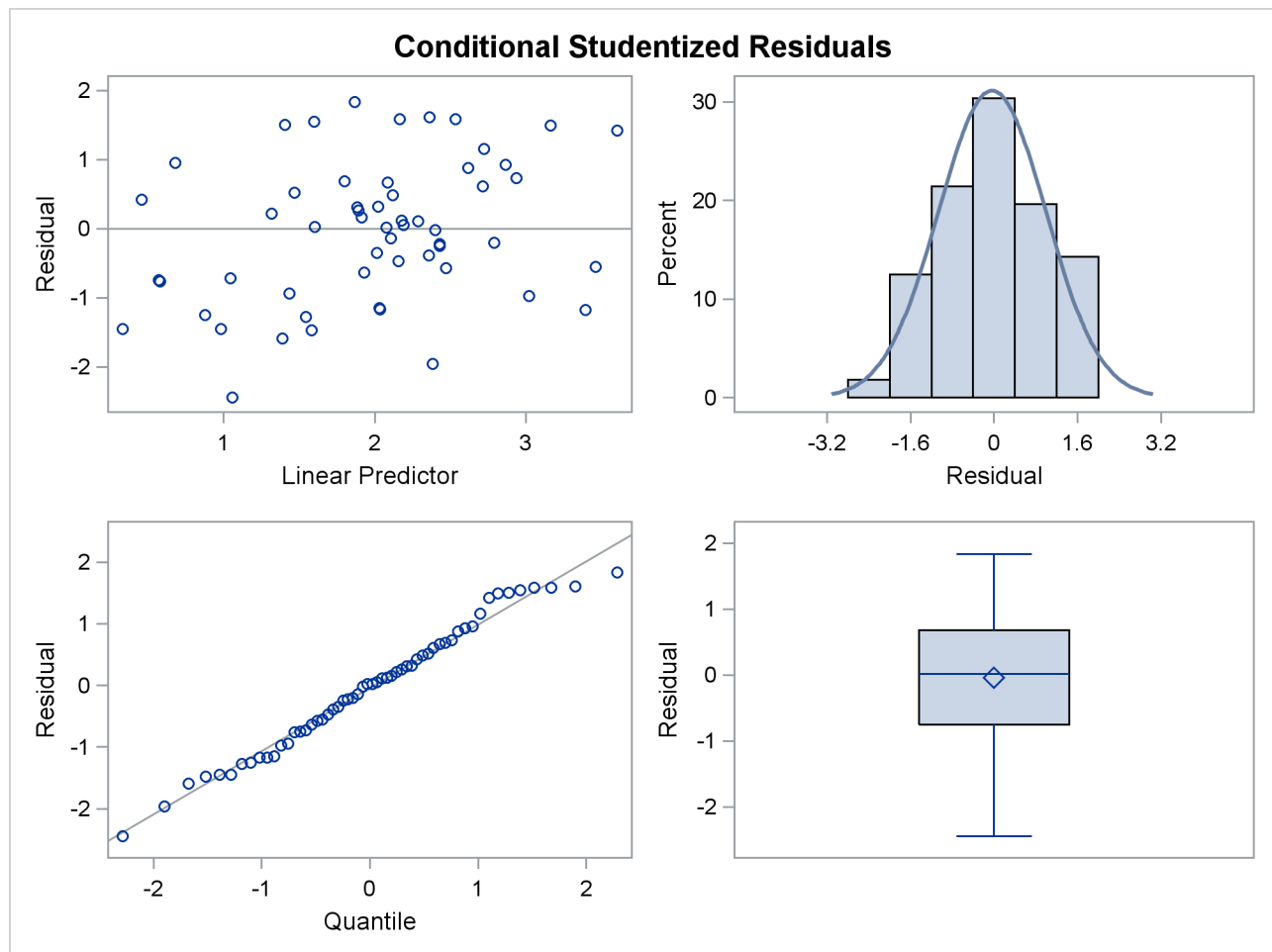
**Output 40.3.6** Panel of Studentized Residuals

The graph in the upper-right corner of the panel shows a histogram with overlaid normal density. A Q-Q plot and a box plot are shown in the lower cells of the panel.

The following statements produce a graph of the observed and predicted standardized mortality ratios ([Output 40.3.7](#)):

```
proc template;
  define statgraph scatter;
    BeginGraph;
      layout overlayequated / yaxisopts=(label='Predicted SMR')
                             xaxisopts=(label='Observed SMR')
                             equatetype=square;
      lineparm y=0 slope=1 x=0 /
        lineattrs = GraphFit(pattern=dash)
        extend    = true;
      scatterplot y=SMR_pred x=SMR /
        markercharacter = employment;
    endlayout;
  EndGraph;
end;
run;
proc sgrender data=glimmixout template=scatter;
run;
```

In [Output 40.3.7](#), fitted SMRs tend to be larger than the observed SMRs for counties with small observed SMR and smaller than the observed SMRs for counties with high observed SMR.

**Output 40.3.7** Observed and Predicted SMRs; Data Labels Indicate Covariate Values

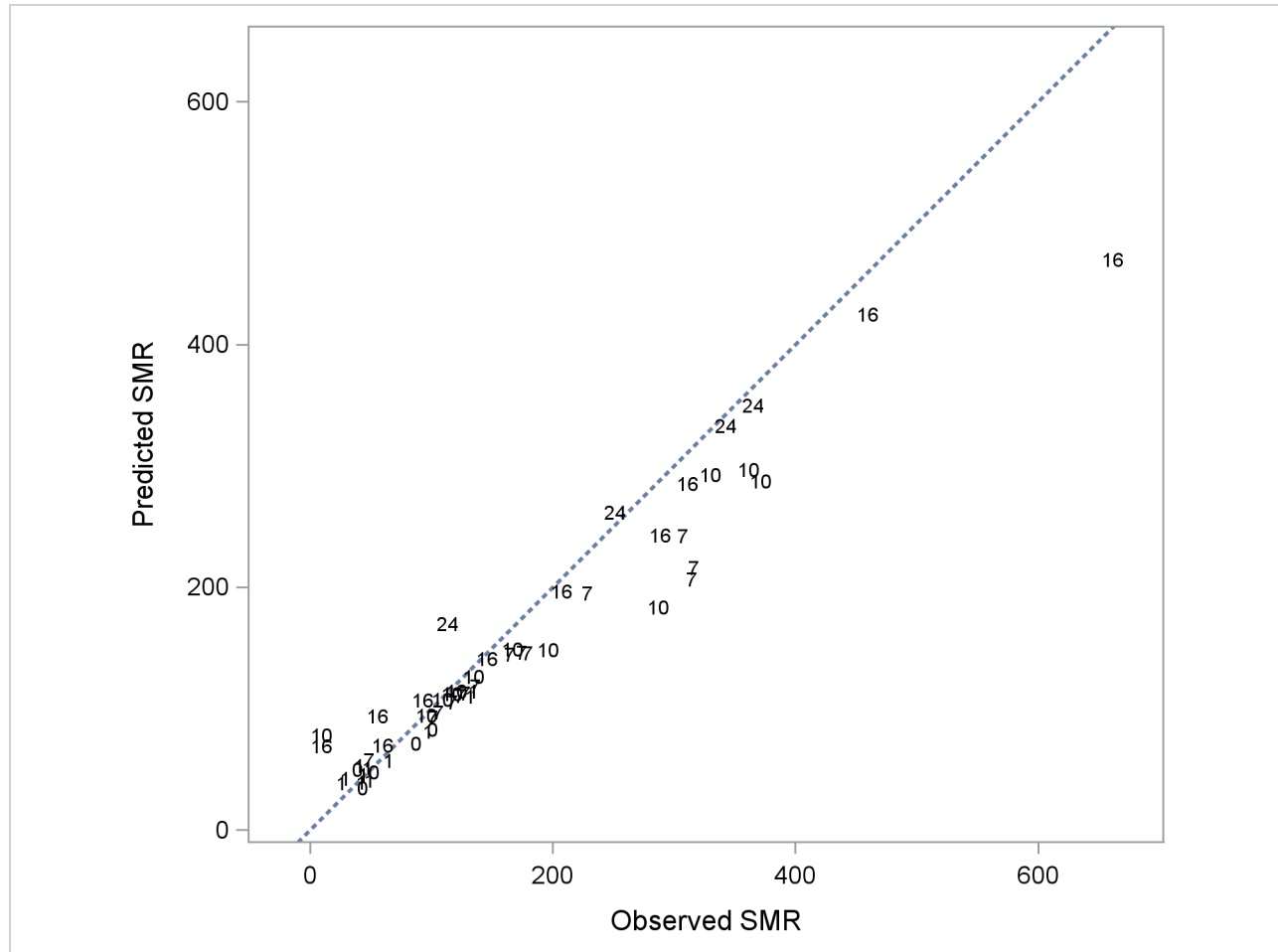

To demonstrate the impact of the random effects adjustment to the log-relative risks, the following statements fit a Poisson regression model (a GLM) by maximum likelihood:

```
proc glimmix data=lipcancer;
  x      = employment / 10;
  logn = log(expCount);
  model observed = x / dist=poisson offset=logn
                    solution ddfm=none;
  SMR_pred = 100*exp(_zgamma_ + _xbeta_);
  id employment SMR SMR_pred;
  output out=glimmixout;
run;
```

The GLIMMIX procedure defaults to maximum likelihood estimation because these statements fit a generalized linear model with nonnormal distribution. As a consequence, the SMRs are county specific only to the extent that the risks vary with the value of the covariate. But risks are no longer adjusted based on county-to-county heterogeneity in the observed incidence count.

Because of the absence of random effects, the GLIMMIX procedure recognizes the model as a generalized linear model and fits it by maximum likelihood (Output 40.3.8). The variance matrix is diagonal because the observations are uncorrelated.

**Output 40.3.8** Model Information in Poisson GLM

The GLIMMIX Procedure	
Model Information	
Data Set	WORK.LIPCANCER
Response Variable	observed
Response Distribution	Poisson
Link Function	Log
Variance Function	Default
Offset Variable	logn = log(expCount);
Variance Matrix	Diagonal
Estimation Technique	Maximum Likelihood
Degrees of Freedom Method	None

The “Dimensions” table shows that there are no G-side random effects in this model and no R-side scale parameter either (Output 40.3.9).

**Output 40.3.9** Model Dimensions Information in Poisson GLM

Dimensions	
Columns in X	2
Columns in Z	0
Subjects (Blocks in V)	1
Max Obs per Subject	56

Because this is a GLM, the GLIMMIX procedure defaults to the Newton-Raphson algorithm, and the fixed effects (intercept and slope) comprise the parameters in the optimization (Output 40.3.10). (The default optimization technique for a GLM is the Newton-Raphson method.)

**Output 40.3.10** Optimization Information in Poisson GLM

Optimization Information	
Optimization Technique	Newton-Raphson
Parameters in Optimization	2
Lower Boundaries	0
Upper Boundaries	0
Fixed Effects	Not Profiled

The estimates of  $\beta_0$  and  $\beta_1$  have changed from the previous analysis. In the GLMM, the estimates were  $\hat{\beta}_0 = -0.4406$  and  $\hat{\beta}_1 = 0.6799$  (Output 40.3.11).

**Output 40.3.11** Parameter Estimates in Poisson GLM

Parameter Estimates					
Effect	Estimate	Standard Error	DF	t Value	Pr >  t
Intercept	-0.5419	0.06951	Infty	-7.80	<.0001
x	0.7374	0.05954	Infty	12.38	<.0001

More importantly, without the county-specific adjustments through the best linear unbiased predictors of the random effects, the predicted SMRs are the same for all counties with the same percentage of employees in agriculture, fisheries, and forestry ([Output 40.3.12](#)).

**Output 40.3.12** Observed and Predicted SMRs in Poisson GLM

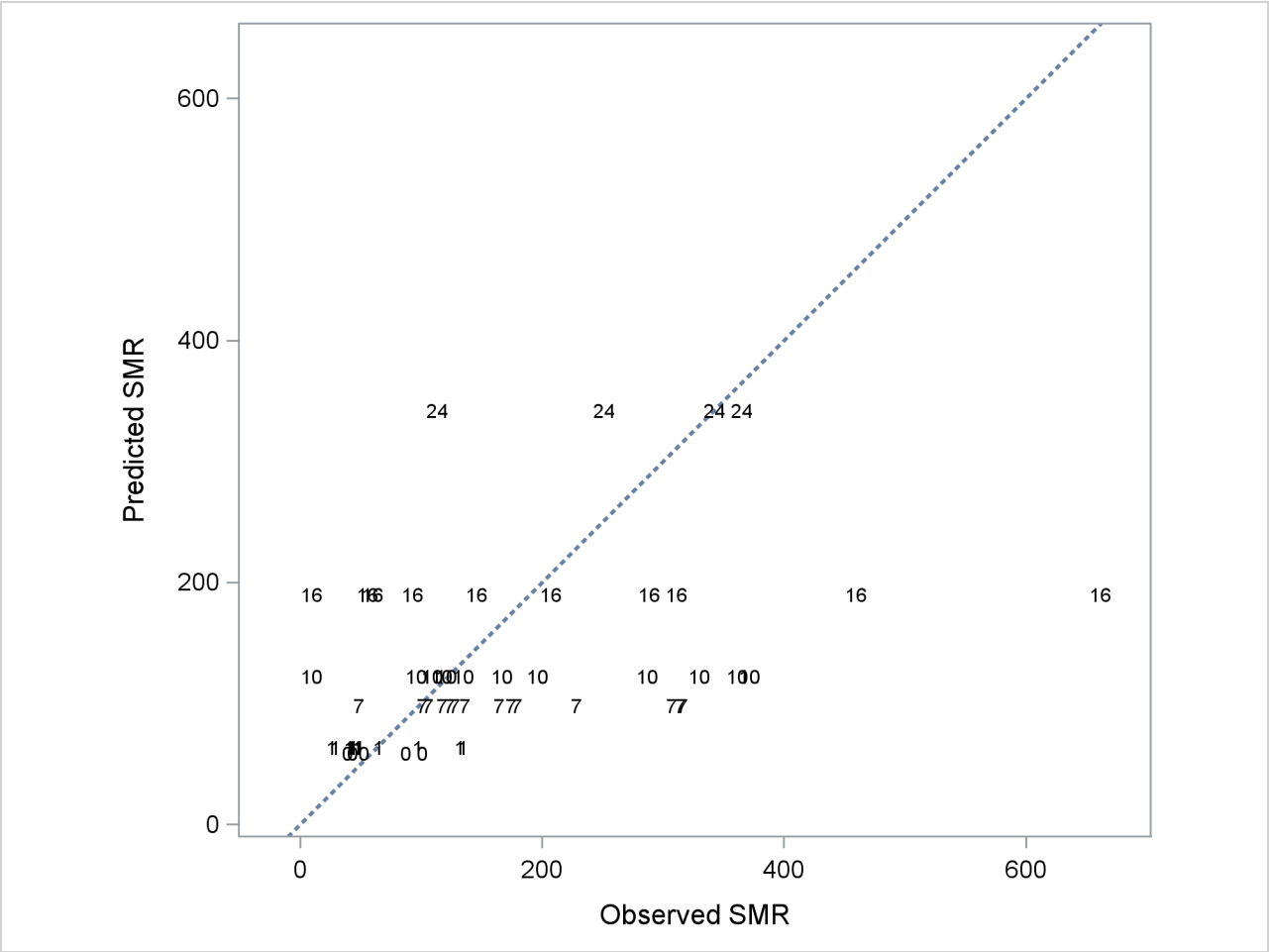

### Example 40.4: Quasi-likelihood Estimation for Proportions with Unknown Distribution

Wedderburn (1974) analyzes data on the incidence of leaf blotch (*Rhynchosporium secalis*) on barley. The data represent the percentage of leaf area affected in a two-way layout with 10 barley varieties at nine sites. The following DATA step converts these data to proportions, as analyzed in McCullagh and Nelder (1989, Ch. 9.2.4). The purpose of the analysis is to make comparisons among the varieties, adjusted for site effects.

```
data blotch;
  array p{9} pct1-pct9;
  input variety pct1-pct9;
  do site = 1 to 9;
    prop = p{site}/100;
    output;
  end;
  drop pct1-pct9;
  datalines;
1  0.05  0.00  1.25  2.50  5.50  1.00  5.00  5.00 17.50
2  0.00  0.05  1.25  0.50  1.00  5.00  0.10 10.00 25.00
3  0.00  0.05  2.50  0.01  6.00  5.00  5.00  5.00 42.50
4  0.10  0.30 16.60  3.00  1.10  5.00  5.00  5.00 50.00
5  0.25  0.75  2.50  2.50  2.50  5.00 50.00 25.00 37.50
6  0.05  0.30  2.50  0.01  8.00  5.00 10.00 75.00 95.00
7  0.50  3.00  0.00 25.00 16.50 10.00 50.00 50.00 62.50
8  1.30  7.50 20.00 55.00 29.50  5.00 25.00 75.00 95.00
9  1.50  1.00 37.50  5.00 20.00 50.00 50.00 75.00 95.00
10 1.50 12.70 26.25 40.00 43.50 75.00 75.00 75.00 95.00
;
```

Little is known about the distribution of the leaf area proportions. The outcomes are not binomial proportions, because they do not represent the ratio of a count over a total number of Bernoulli trials. However, because the mean proportion  $\mu_{ij}$  for variety  $j$  on site  $i$  must lie in the interval  $[0, 1]$ , you can commence the analysis with a model that treats Prop as a “pseudo-binomial” variable:

$$\begin{aligned} E[\text{Prop}_{ij}] &= \mu_{ij} \\ \mu_{ij} &= 1/(1 + \exp\{-\eta_{ij}\}) \\ \eta_{ij} &= \beta_0 + \alpha_i + \tau_j \\ \text{Var}[\text{Prop}_{ij}] &= \phi\mu_{ij}(1 - \mu_{ij}) \end{aligned}$$

Here,  $\eta_{ij}$  is the linear predictor for variety  $j$  on site  $i$ ,  $\alpha_i$  denotes the  $i$ th site effect, and  $\tau_j$  denotes the  $j$ th barley variety effect. The logit of the expected leaf area proportions is linearly related to these effects. The variance function of the model is that of a binomial( $n, \mu_{ij}$ ) variable, and  $\phi$  is an overdispersion parameter. The moniker “pseudo-binomial” derives not from the pseudo-likelihood methods used to estimate the parameters in the model, but from treating the response variable as if it had first and second moment properties akin to a binomial random variable.

The model is fit in the GLIMMIX procedure with the following statements:

```
proc glimmix data=blotch;
  class site variety;
  model prop = site variety / link=logit dist=binomial;
  random _residual_;
  lsmeans variety / diff=control('1');
run;
```

The **MODEL** statement specifies the distribution as binomial and the logit link. Because the variance function of the binomial distribution is  $a(\mu) = \mu(1 - \mu)$ , you use the statement

```
random _residual_;
```

to specify the scale parameter  $\phi$ . The **LSMEANS** statement requests estimates of the least squares means for the barley variety. The **DIFF=CONTROL('1')** option requests tests of least squares means differences against the first variety.

The “Model Information” table in [Output 40.4.1](#) describes the model and methods used in fitting the statistical model. It is assumed here that the data are binomial proportions.

**Output 40.4.1** Model Information in Pseudo-binomial Analysis

The GLIMMIX Procedure	
Model Information	
Data Set	WORK.BLOTCH
Response Variable	prop
Response Distribution	Binomial
Link Function	Logit
Variance Function	Default
Variance Matrix	Diagonal
Estimation Technique	Maximum Likelihood
Degrees of Freedom Method	Residual

The “Class Level Information” table in [Output 40.4.2](#) lists the number of levels of the Site and Variety effects and their values. All 90 observations read from the data are used in the analysis.

**Output 40.4.2** Class Levels and Number of Observations

Class Level Information		
Class	Levels	Values
site	9	1 2 3 4 5 6 7 8 9
variety	10	1 2 3 4 5 6 7 8 9 10
Number of Observations Read		90
Number of Observations Used		90

In [Output 40.4.3](#), the “Dimensions” table shows that the model does not contain G-side random effects. There is a single covariance parameter, which corresponds to  $\phi$ . The “Optimization Information” table shows that the optimization comprises 18 parameters ([Output 40.4.3](#)). These correspond to the 18 nonsingular columns of the  $\mathbf{X}'\mathbf{X}$  matrix.

**Output 40.4.3** Model Fit in Pseudo-binomial Analysis

Dimensions	
Covariance Parameters	1
Columns in X	20
Columns in Z	0
Subjects (Blocks in V)	1
Max Obs per Subject	90
Optimization Information	
Optimization Technique	Newton-Raphson
Parameters in Optimization	18
Lower Boundaries	0
Upper Boundaries	0
Fixed Effects	Not Profiled
Fit Statistics	
-2 Log Likelihood	57.15
AIC (smaller is better)	93.15
AICC (smaller is better)	102.79
BIC (smaller is better)	138.15
CAIC (smaller is better)	156.15
HQIC (smaller is better)	111.30
Pearson Chi-Square	6.39
Pearson Chi-Square / DF	0.09

There are significant site and variety effects in this model based on the approximate Type III  $F$  tests ([Output 40.4.4](#)).

**Output 40.4.4** Tests of Site and Variety Effects in Pseudo-binomial Analysis

Type III Tests of Fixed Effects				
Effect	Num DF	Den DF	F Value	Pr > F
site	8	72	18.25	<.0001
variety	9	72	13.85	<.0001

[Output 40.4.5](#) displays the Variety least squares means for this analysis. These are obtained by averaging

$$\text{logit}(\hat{\mu}_{ij}) = \hat{\eta}_{ij}$$

across the sites. In other words, LS-means are computed on the linked scale where the model effects are additive. Note that the least squares means are ordered by variety. The estimate of the expected proportion



of infected leaf area for the first variety is

$$\hat{\mu}_{.,1} = \frac{1}{1 + \exp\{4.38\}} = 0.0124$$

and that for the last variety is

$$\hat{\mu}_{.,10} = \frac{1}{1 + \exp\{0.127\}} = 0.468$$

#### Output 40.4.5 Variety Least Squares Means in Pseudo-binomial Analysis

variety Least Squares Means						
variety	Estimate	Standard Error	DF	t Value	Pr >  t	
1	-4.3800	0.5643	72	-7.76	<.0001	
2	-4.2300	0.5383	72	-7.86	<.0001	
3	-3.6906	0.4623	72	-7.98	<.0001	
4	-3.3319	0.4239	72	-7.86	<.0001	
5	-2.7653	0.3768	72	-7.34	<.0001	
6	-2.0089	0.3320	72	-6.05	<.0001	
7	-1.8095	0.3228	72	-5.61	<.0001	
8	-1.0380	0.2960	72	-3.51	0.0008	
9	-0.8800	0.2921	72	-3.01	0.0036	
10	-0.1270	0.2808	72	-0.45	0.6523	

Because of the ordering of the least squares means, the differences against the first variety are also ordered from smallest to largest (Output 40.4.6).

#### Output 40.4.6 Variety Differences against the First Variety

Differences of variety Least Squares Means						
variety	_variety	Estimate	Standard Error	DF	t Value	Pr >  t
2	1	0.1501	0.7237	72	0.21	0.8363
3	1	0.6895	0.6724	72	1.03	0.3086
4	1	1.0482	0.6494	72	1.61	0.1109
5	1	1.6147	0.6257	72	2.58	0.0119
6	1	2.3712	0.6090	72	3.89	0.0002
7	1	2.5705	0.6065	72	4.24	<.0001
8	1	3.3420	0.6015	72	5.56	<.0001
9	1	3.5000	0.6013	72	5.82	<.0001
10	1	4.2530	0.6042	72	7.04	<.0001

This analysis depends on your choice for the variance function that was implied by the binomial distribution. You can diagnose the distributional assumption by examining various graphical diagnostics measures. The following statements request a panel display of the Pearson-type residuals:

```
ods graphics on;
ods select PearsonPanel;
proc glimmix data=blotch plots=pearsonpanel;
  class site variety;
  model prop = site variety / link=logit dist=binomial;
  random _residual_;
run;
ods graphics off;
```

Output 40.4.7 clearly indicates that the chosen variance function is not appropriate for these data. As  $\mu$  approaches zero or one, the variability in the residuals is less than that implied by the binomial variance function.

**Output 40.4.7** Panel of Pearson-Type Residuals in Pseudo-binomial Analysis

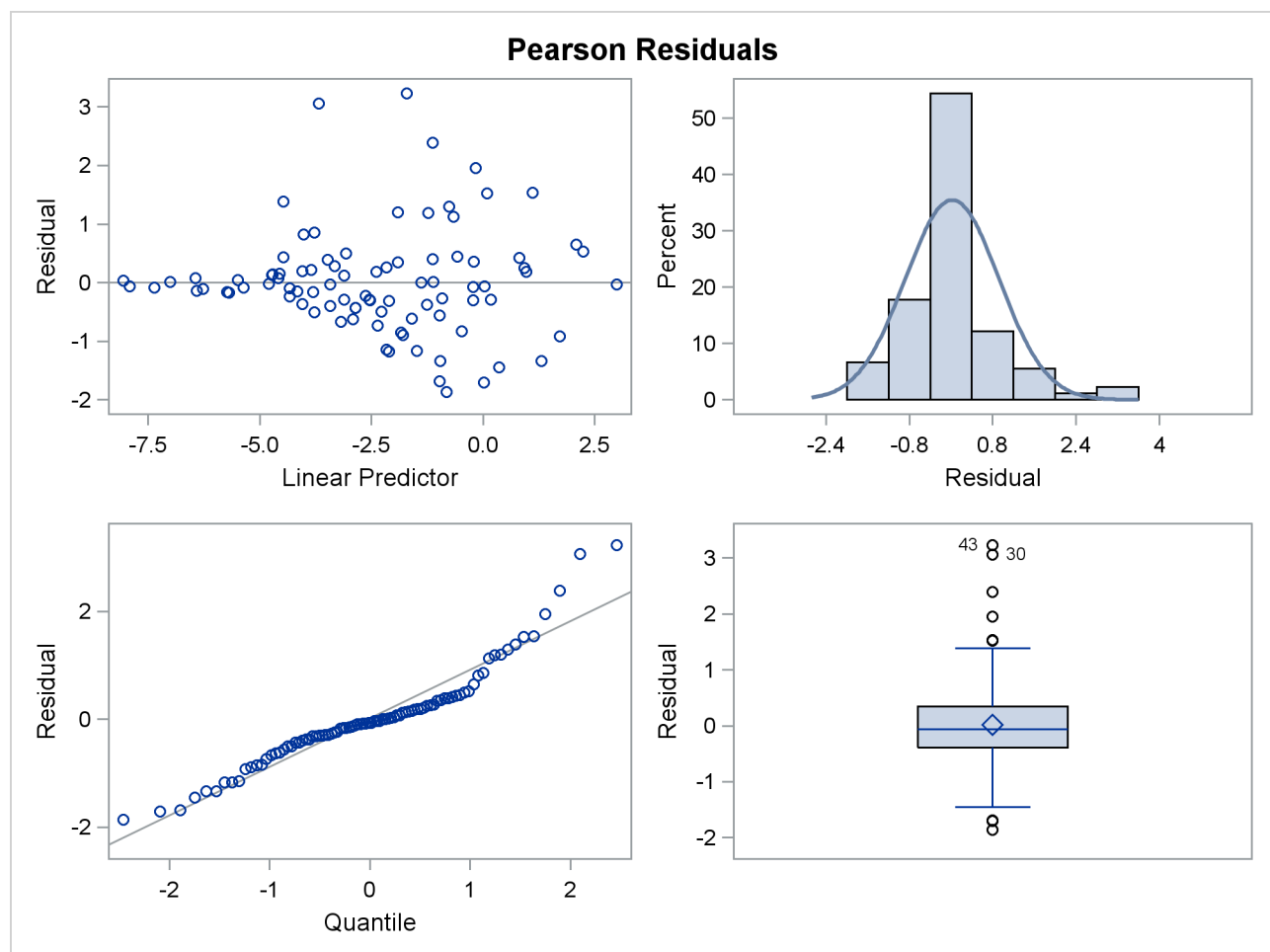

To remedy this situation, McCullagh and Nelder (1989) consider instead the variance function

$$\text{Var}[\text{Prop}_{ij}] = \mu_{ij}^2 (1 - \mu_{ij})^2$$

Imagine two varieties with  $\mu_{.i} = 0.1$  and  $\mu_{.k} = 0.5$ . Under the binomial variance function, the variance of the proportion for variety  $k$  is 2.77 times larger than that for variety  $i$ . Under the revised model this ratio increases to  $2.77^2 = 7.67$ .

The analysis of the revised model is obtained with the next set of GLIMMIX statements. Because you need to model a variance function that does not correspond to any of the built-in distributions, you need to supply a function with an assignment to the automatic variable `_VARIANCE_`. The GLIMMIX procedure then considers the distribution of the data as unknown. The corresponding estimation technique is quasi-likelihood. Because this model does not include an extra scale parameter, you can drop the `RANDOM _RESIDUAL_` statement from the analysis.

```
ods graphics on;
ods select ModelInfo FitStatistics LSMeans Diffs PearsonPanel;
proc glimmix data=blotch plots=pearsonpanel;
  class site variety;
  _variance_ = _mu_**2 * (1-_mu_)**2;
  model prop = site variety / link=logit;
  lsmeans variety / diff=control('1');
run;
ods graphics off;
```

The “Model Information” table in [Output 40.4.8](#) now displays the distribution as “Unknown,” because of the assignment made in the GLIMMIX statements to `_VARIANCE_`. The table also shows the expression evaluated as the variance function.

**Output 40.4.8** Model Information in Quasi-likelihood Analysis

The GLIMMIX Procedure	
Model Information	
Data Set	WORK.BLOTCH
Response Variable	prop
Response Distribution	Unknown
Link Function	Logit
Variance Function	<code>_mu_**2 * (1-_mu_)**2</code>
Variance Matrix	Diagonal
Estimation Technique	Quasi-Likelihood
Degrees of Freedom Method	Residual

The fit statistics of the model are now expressed in terms of the log quasi-likelihood. It is computed as

$$\sum_{i=1}^9 \sum_{j=1}^{10} \int_{y_{ij}}^{\mu_{ij}} \frac{y_{ij} - t}{t^2(1-t)^2} dt$$

Twice the negative of this sum equals  $-85.74$ , which is displayed in the “Fit Statistics” table ([Output 40.4.9](#)).

The scaled Pearson statistic is now 0.99. Inclusion of an extra scale parameter  $\phi$  would have little or no effect on the results.

**Output 40.4.9** Fit Statistics in Quasi-likelihood Analysis

Fit Statistics	
-2 Log Quasi-Likelihood	-85.74
Quasi-AIC (smaller is better)	-49.74
Quasi-AICC (smaller is better)	-40.11
Quasi-BIC (smaller is better)	-4.75
Quasi-CAIC (smaller is better)	13.25
Quasi-HQIC (smaller is better)	-31.60
Pearson Chi-Square	71.17
Pearson Chi-Square / DF	0.99

The panel of Pearson-type residuals now shows a much more adequate distribution for the residuals and a reduction in the number of outlying residuals ([Output 40.4.10](#)).

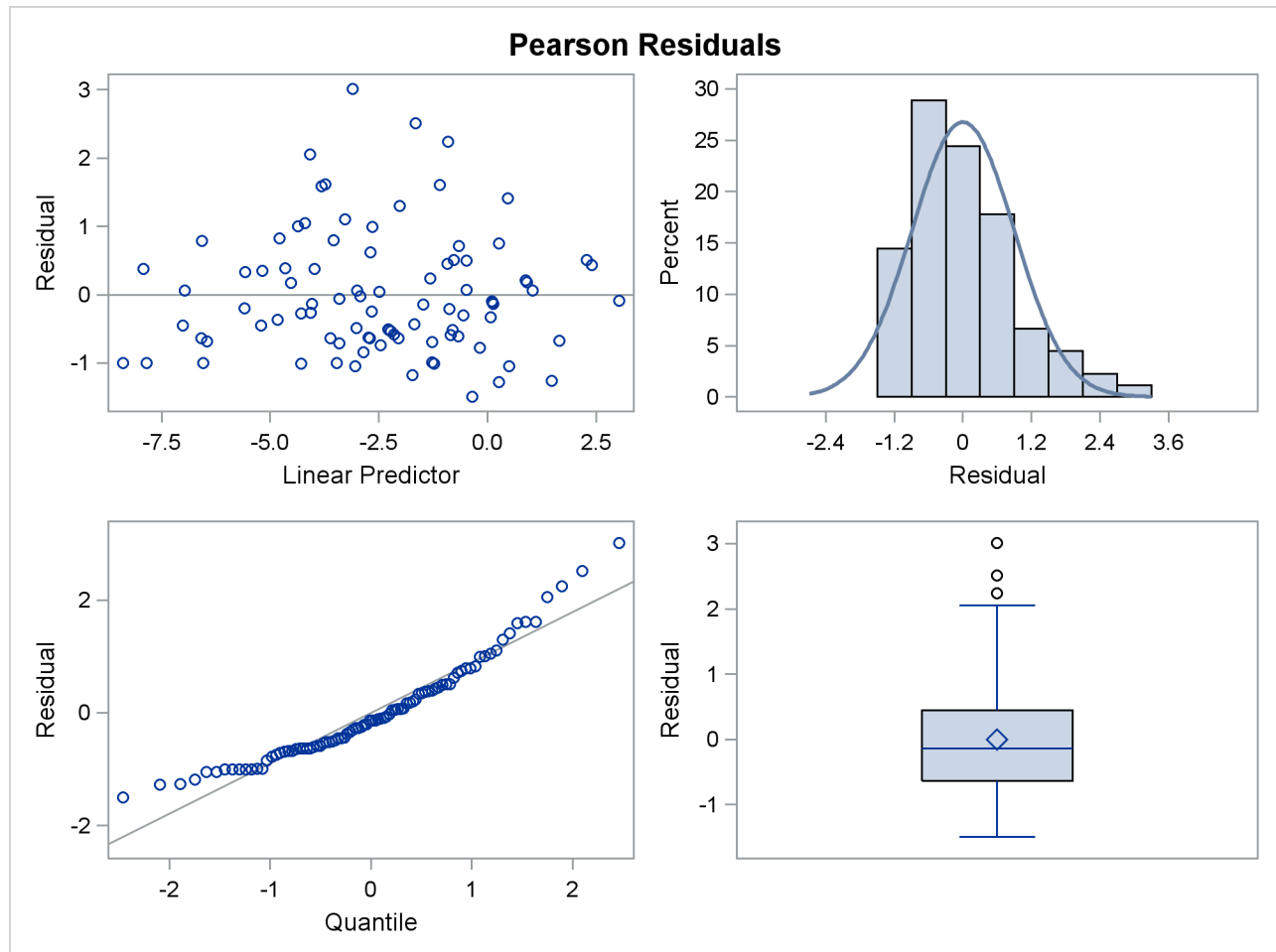
**Output 40.4.10** Panel of Pearson-Type Residuals (Quasi-likelihood)

The least squares means are no longer ordered in size by variety ([Output 40.4.11](#)). For example,  $\text{logit}(\hat{\mu}_{.1}) > \text{logit}(\hat{\mu}_{.2})$ . Under the revised model, the second variety has a greater percentage of its leaf area covered by blotch, compared to the first variety. Varieties 5 and 6 and varieties 8 and 9 show similar reversal in ranking.

**Output 40.4.11** Variety Least Squares Means in Quasi-likelihood Analysis

variety Least Squares Means					
variety	Estimate	Standard Error	DF	t Value	Pr >  t
1	-4.0453	0.3333	72	-12.14	<.0001
2	-4.5126	0.3333	72	-13.54	<.0001
3	-3.9664	0.3333	72	-11.90	<.0001
4	-3.0912	0.3333	72	-9.27	<.0001
5	-2.6927	0.3333	72	-8.08	<.0001
6	-2.7167	0.3333	72	-8.15	<.0001
7	-1.7052	0.3333	72	-5.12	<.0001
8	-0.7827	0.3333	72	-2.35	0.0216
9	-0.9098	0.3333	72	-2.73	0.0080
10	-0.1580	0.3333	72	-0.47	0.6369

Interestingly, the standard errors are constant among the LS-means (Output 40.4.11) and among the LS-means differences (Output 40.4.12). This is due to the fact that for the logit link

$$\frac{\partial \mu}{\partial \eta} = \mu(1 - \mu)$$

which cancels with the square root of the variance function in the estimating equations. The analysis is thus orthogonal.

**Output 40.4.12** Variety Differences in Quasi-likelihood Analysis

Differences of variety Least Squares Means						
variety	_variety	Estimate	Standard Error	DF	t Value	Pr >  t
2	1	-0.4673	0.4714	72	-0.99	0.3249
3	1	0.07885	0.4714	72	0.17	0.8676
4	1	0.9541	0.4714	72	2.02	0.0467
5	1	1.3526	0.4714	72	2.87	0.0054
6	1	1.3286	0.4714	72	2.82	0.0062
7	1	2.3401	0.4714	72	4.96	<.0001
8	1	3.2626	0.4714	72	6.92	<.0001
9	1	3.1355	0.4714	72	6.65	<.0001
10	1	3.8873	0.4714	72	8.25	<.0001

---

**Example 40.5: Joint Modeling of Binary and Count Data**

Clustered data arise when multiple observations are collected on the same sampling or experimental unit. Often, these multiple observations refer to the same attribute measured at different points in time or space. This leads to repeated measures, longitudinal, and spatial data, which are special forms of multivariate data.

A different class of multivariate data arises when the multiple observations refer to different attributes.

The data set `hernio`, created in the following DATA step, provides an example of a bivariate outcome variable. It reflects the condition and length of hospital stay for 32 herniorrhaphy patients. These data are based on data given by Mosteller and Tukey (1977) and reproduced in Hand et al. (1994, pp. 390, 391). The data set that follows does not contain all the covariates given in these sources. The response variables are `leave` and `los`; these denote the condition of the patient upon leaving the operating room and the length of hospital stay after the operation (in days). The variable `leave` takes on the value one if a patient experiences a routine recovery, and the value zero if postoperative intensive care was required. The binary variable `OKstatus` distinguishes patients based on their postoperative physical status (“1” implies better status).

```
data hernio;
  input patient age gender$ OKstatus leave los;
  datalines;
1   78   m    1    0    9
2   60   m    1    0    4
3   68   m    1    1    7
4   62   m    0    1   35
5   76   m    0    0    9
6   76   m    1    1    7
7   64   m    1    1    5
8   74   f    1    1   16
9   68   m    0    1    7
10  79   f    1    0   11
11  80   f    0    1    4
12  48   m    1    1    9
13  35   f    1    1    2
14  58   m    1    1    4
15  40   m    1    1    3
16  19   m    1    1    4
17  79   m    0    0    3
18  51   m    1    1    5
19  57   m    1    1    8
20  51   m    0    1    8
21  48   m    1    1    3
22  48   m    1    1    5
23  66   m    1    1    8
24  71   m    1    0    2
25  75   f    0    0    7
26    2   f    1    1    0
27  65   f    1    0   16
28  42   f    1    0    3
29  54   m    1    0    2
30  43   m    1    1    3
31    4   m    1    1    3
32  52   m    1    1    8
;
```

While the response variable `los` is a Poisson count variable, the response variable `leave` is a binary variable. You can perform separate analysis for the two outcomes, for example, by fitting a logistic model for the operating room exit condition and a Poisson regression model for the length of hospital stay. This, however, would ignore the correlation between the two outcomes. Intuitively, you would expect that the length of postoperative hospital stay is longer for those patients who had more tenuous exit conditions.

The following DATA step converts the data set `hernio` from the multivariate form to the univariate form. In the multivariate form the responses are stored in separate variables. The GLIMMIX procedure requires the univariate data structure.

```
data hernio_uv;
  length dist $7;
  set hernio;
  response = (leave=1);
  dist      = "Binary";
  output;
  response = los;
  dist      = "Poisson";
  output;
  keep patient age OKstatus response dist;
run;
```

This DATA step expands the 32 observations in the data set `hernio` into 64 observations, stacking two observations per patient. The character variable `dist` identifies the distribution that is assumed for the respective observations within a patient. The first observation for each patient corresponds to the binary response.

The following GLIMMIX statements fit a logistic regression model with two regressors (`age` and `OKStatus`) to the binary observations:

```
proc glimmix data=hernio_uv(where=(dist="Binary"));
  model response(event='1') = age OKStatus / s dist=binary;
run;
```

The `EVENT=('1')` response option requests that PROC GLIMMIX model the probability  $\Pr(\text{leave} = 1)$ —that is, the probability of routine recovery. The fit statistics and parameter estimates for this univariate analysis are shown in [Output 40.5.1](#). The coefficient for the age effect is negative ( $-0.07725$ ) and marginally significant at the 5% level ( $p = 0.0491$ ). The negative sign indicates that the probability of routine recovery decreases with age. The coefficient for the `OKStatus` variable is also negative. Its large standard error and the  $p$ -value of 0.7341 indicate, however, that this regressor is not significant.

#### Output 40.5.1 Univariate Logistic Regression

The GLIMMIX Procedure	
Fit Statistics	
-2 Log Likelihood	32.77
AIC (smaller is better)	38.77
AICC (smaller is better)	39.63
BIC (smaller is better)	43.17
CAIC (smaller is better)	46.17
HQIC (smaller is better)	40.23
Pearson Chi-Square	30.37
Pearson Chi-Square / DF	1.05

**Output 40.5.1** *continued*

Parameter Estimates					
Effect	Estimate	Standard Error	DF	t Value	Pr >  t
Intercept	5.7694	2.8245	29	2.04	0.0503
age	-0.07725	0.03761	29	-2.05	0.0491
OKstatus	-0.3516	1.0253	29	-0.34	0.7341

Based on the univariate logistic regression analysis, you would probably want to revisit the model, examine other regressor variables, test for gender effects and interactions, and so forth. For this example, we are content with the two-regressor model. It will be illustrative to trace the relative importance of the two regressors through various types of models.

The next statements fit the same regressors to the count data:

```
proc glimmix data=hernio_uv(where=(dist="Poisson"));
  model response = age OKStatus / s dist=Poisson;
run;
```

For this response, both regressors appear to make significant contributions at the 5% significance level (Output 40.5.2). The sign of the coefficient seems appropriate; the length of hospital stay should increase with patient age and be shorter for patients with better preoperative health. The magnitude of the scaled Pearson statistic (4.48) indicates, however, that there is considerable overdispersion in this model. This could be due to omitted variables or an improper distributional assumption. The importance of preoperative health status, for example, can change with a patient's age, which could call for an interaction term.

**Output 40.5.2** Univariate Poisson Regression

The GLIMMIX Procedure					
Fit Statistics					
	-2 Log Likelihood		215.52		
	AIC (smaller is better)		221.52		
	AICC (smaller is better)		222.38		
	BIC (smaller is better)		225.92		
	CAIC (smaller is better)		228.92		
	HQIC (smaller is better)		222.98		
	Pearson Chi-Square		129.98		
	Pearson Chi-Square / DF		4.48		
Parameter Estimates					
Effect	Estimate	Standard Error	DF	t Value	Pr >  t
Intercept	1.2640	0.3393	29	3.72	0.0008
age	0.01525	0.004454	29	3.42	0.0019
OKstatus	-0.3301	0.1562	29	-2.11	0.0433



You can also model both responses jointly. The following statements request a multivariate analysis:

```
proc glimmix data=hernio_uv;
  class dist;
  model response(event='1') = dist dist*age dist*OKstatus /
    noint s dist=byobs(dist);
run;
```

The **DIST=BYOBS** option in the **MODEL** statement instructs the **GLIMMIX** procedure to examine the variable **dist** in order to identify the distribution of an observation. The variable can be character or numeric. See the **DIST=** option of the **MODEL** statement for a list of the numeric codes for the various distributions that are compatible with the **DIST=BYOBS** formulation. Because no **LINK=** option is specified, the link functions are chosen as the default links that correspond to the respective distributions. In this case, the logit link is applied to the binary observations and the log link is applied to the Poisson outcomes. The **dist** variable is also listed in the **CLASS** statement, which enables you to use interaction terms in the **MODEL** statement to vary the regression coefficients by response distribution. The **NOINT** option is used here so that the parameter estimates of the joint model are directly comparable to those in [Output 40.5.1](#) and [Output 40.5.2](#).

The “Fit Statistics” and “Parameter Estimates” tables of this bivariate estimation process are shown in [Output 40.5.3](#).

#### Output 40.5.3 Bivariate Analysis – Independence

The GLIMMIX Procedure						
Fit Statistics						
Description		Binary	Poisson	Total		
-2 Log Likelihood		32.77	215.52	248.29		
AIC (smaller is better)		44.77	227.52	260.29		
AICC (smaller is better)		48.13	230.88	261.77		
BIC (smaller is better)		53.56	236.32	273.25		
CAIC (smaller is better)		59.56	242.32	279.25		
HQIC (smaller is better)		47.68	230.44	265.40		
Pearson Chi-Square		30.37	129.98	160.35		
Pearson Chi-Square / DF		1.05	4.48	2.76		
Parameter Estimates						
Effect	dist	Estimate	Standard Error	DF	t Value	Pr >  t
dist	Binary	5.7694	2.8245	58	2.04	0.0456
dist	Poisson	1.2640	0.3393	58	3.72	0.0004
age*dist	Binary	-0.07725	0.03761	58	-2.05	0.0445
age*dist	Poisson	0.01525	0.004454	58	3.42	0.0011
OKstatus*dist	Binary	-0.3516	1.0253	58	-0.34	0.7329
OKstatus*dist	Poisson	-0.3301	0.1562	58	-2.11	0.0389

The “Fit Statistics” table now contains a separate column for each response distribution, as well as an overall contribution. Because the model does not specify any random effects or R-side correlations, the log

likelihoods are additive. The parameter estimates and their standard errors in this joint model are identical to those in [Output 40.5.1](#) and [Output 40.5.2](#). The  $p$ -values reflect the larger “sample size” in the joint analysis. Note that the coefficients would be different from the separate analyses if the `dist` variable had not been used to form interactions with the model effects.

There are two ways in which the correlations between the two responses for the same patient can be incorporated. You can induce them through shared random effects or model the dependency directly. The following statements fit a model that induces correlation:

```
proc glimmix data=hernio_uv;
  class patient dist;
  model response(event='1') = dist dist*age dist*OKstatus /
    noint s dist=byobs(dist);
  random int / subject=patient;
run;
```

Notice that the patient variable has been added to the `CLASS` statement and as the `SUBJECT=` effect in the `RANDOM` statement.

The “Fit Statistics” table in [Output 40.5.4](#) no longer has separate columns for each response distribution, because the data are not independent. The log (pseudo-)likelihood does not factor into additive component that correspond to distributions. Instead, it factors into components associated with subjects.

#### Output 40.5.4 Bivariate Analysis – Mixed Model

The GLIMMIX Procedure						
Fit Statistics						
-2 Res Log Pseudo-Likelihood				226.71		
Generalized Chi-Square				52.25		
Gener. Chi-Square / DF				0.90		
Covariance Parameter Estimates						
Cov Parm	Subject	Estimate	Standard Error			
Intercept	patient	0.2990	0.1116			
Solutions for Fixed Effects						
Effect	dist	Estimate	Standard Error	DF	t Value	Pr >  t
dist	Binary	5.7783	2.9048	29	1.99	0.0562
dist	Poisson	0.8410	0.5696	29	1.48	0.1506
age*dist	Binary	-0.07572	0.03791	29	-2.00	0.0552
age*dist	Poisson	0.01875	0.007383	29	2.54	0.0167
OKstatus*dist	Binary	-0.4697	1.1251	29	-0.42	0.6794
OKstatus*dist	Poisson	-0.1856	0.3020	29	-0.61	0.5435

The estimate of the variance of the random patient intercept is 0.2990, and the estimated standard error of this variance component estimate is 0.1116. There appears to be significant patient-to-patient variation in the intercepts. The estimates of the fixed effects as well as their estimated standard errors have changed from the bivariate-independence analysis (see [Output 40.5.3](#)). When the length of hospital stay and the postoperative condition are modeled jointly, the preoperative health status (variable OKStatus) no longer appears significant. Compare this result to [Output 40.5.3](#); in the separate analyses the initial health status was a significant predictor of the length of hospital stay. A further joint analysis of these data would probably remove this predictor from the model entirely.

A joint model of the second kind, where correlations are modeled directly, is fit with the following GLIMMIX statements:

```
proc glimmix data=hernio_uv;
  class patient dist;
  model response(event='1') = dist dist*age dist*OKstatus /
    noint s dist=byobs(dist);
  random _residual_ / subject=patient type=chol;
run;
```

Instead of a shared G-side random effect, an R-side covariance structure is used to model the correlations. It is important to note that this is a marginal model that models covariation on the scale of the data. The previous model involves the **Z $\gamma$**  random components inside the linear predictor.

The **\_RESIDUAL\_** keyword instructs PROC GLIMMIX to model the R-side correlations. Because of the **SUBJECT=PATIENT** option, data from different patients are independent, and data from a single patient follow the covariance model specified with the **TYPE=** option. In this case, a generally unstructured 2×2 covariance matrix is modeled, but in its Cholesky parameterization. This ensures that the resulting covariance matrix is at least positive semidefinite and stabilizes the numerical optimizations.

#### Output 40.5.5 Bivariate Analysis – Marginal Correlated Error Model

The GLIMMIX Procedure			
Fit Statistics			
-2 Res Log Pseudo-Likelihood		240.98	
Generalized Chi-Square		58.00	
Gener. Chi-Square / DF		1.00	
Covariance Parameter Estimates			
Cov Parm	Subject	Estimate	Standard Error
CHOL(1,1)	patient	1.0162	0.1334
CHOL(2,1)	patient	0.3942	0.3893
CHOL(2,2)	patient	2.0819	0.2734

**Output 40.5.5** *continued*

Solutions for Fixed Effects						
Effect	dist	Estimate	Standard Error	DF	t Value	Pr >  t
dist	Binary	5.6514	2.8283	26	2.00	0.0563
dist	Poisson	1.2463	0.7189	26	1.73	0.0948
age*dist	Binary	-0.07568	0.03765	26	-2.01	0.0549
age*dist	Poisson	0.01548	0.009432	26	1.64	0.1128
OKstatus*dist	Binary	-0.3421	1.0384	26	-0.33	0.7445
OKstatus*dist	Poisson	-0.3253	0.3310	26	-0.98	0.3349

The “Covariance Parameter Estimates” table in [Output 40.5.5](#) contains three entries for this model, corresponding to a  $(2 \times 2)$  covariance matrix for each patient. The Cholesky root of the **R** matrix is

$$\mathbf{L} = \begin{bmatrix} 1.0162 & 0 \\ 0.3942 & 2.0819 \end{bmatrix}$$

so that the covariance matrix can be obtained as

$$\mathbf{LL}' = \begin{bmatrix} 1.0162 & 0 \\ 0.3942 & 2.0819 \end{bmatrix} \begin{bmatrix} 1.0162 & 0.3942 \\ 0 & 2.0819 \end{bmatrix} = \begin{bmatrix} 1.0326 & 0.4005 \\ 0.4005 & 4.4897 \end{bmatrix}$$

This is not the covariance matrix of the data, however, because the variance functions need to be accounted for.

The  $p$ -values in the “Solutions for Fixed Effects” table indicate the same pattern of significance and non-significance as in the conditional model with random patient intercepts.

---

## Example 40.6: Radial Smoothing of Repeated Measures Data

This example of a repeated measures study is taken from Diggle, Liang, and Zeger (1994, p. 100). The data consist of body weights of 27 cows, measured at 23 unequally spaced time points over a period of approximately 22 months. Following Diggle, Liang, and Zeger (1994), one animal is removed from the analysis, one observation is removed according to their Figure 5.7, and the time is shifted to start at 0 and is measured in 10-day increments. The design is a  $2 \times 2$  factorial, and the factors are the infection of an animal with *M. paratuberculosis* and whether the animal is receiving iron dosing.

The following DATA steps create the data and arrange them in univariate format.

```
data times;
  input time1-time23;
  datalines;
122 150 166 179 219 247 276 296 324 354 380 445
478 508 536 569 599 627 655 668 723 751 781
;
```

```

data cows;
  if _n_ = 1 then merge times;
  array t{23} time1 - time23;
  array w{23} weight1 - weight23;
  input cow iron infection weight1-weight23 @@;
  do i=1 to 23;
    weight = w{i};
    tpoint = (t{i}-t{1})/10;
    output;
  end;
  keep cow iron infection tpoint weight;
  datalines;
1 0 0 4.7 4.905 5.011 5.075 5.136 5.165 5.298 5.323
  5.416 5.438 5.541 5.652 5.687 5.737 5.814 5.799
  5.784 5.844 5.886 5.914 5.979 5.927 5.94
2 0 0 4.868 5.075 5.193 5.22 5.298 5.416 5.481 5.521
  5.617 5.635 5.687 5.768 5.799 5.872 5.886 5.872
  5.914 5.966 5.991 6.016 6.087 6.098 6.153
3 0 0 4.868 5.011 5.136 5.193 5.273 5.323 5.416 5.46
  5.521 5.58 5.617 5.687 5.72 5.753 5.784 5.784
  5.784 5.814 5.829 5.872 5.927 5.9 5.991
4 0 0 4.828 5.011 5.136 5.193 5.273 5.347 5.438 5.561
  5.541 5.598 5.67 . 5.737 5.844 5.858 5.872
  5.886 5.927 5.94 5.979 6.052 6.028 6.12
5 1 0 4.787 4.977 5.043 5.136 5.106 5.298 5.298 5.371
  5.438 5.501 5.561 5.652 5.67 5.737 5.784 5.768
  5.784 5.784 5.829 5.858 5.914 5.9 5.94
6 1 0 4.745 4.868 5.043 5.106 5.22 5.298 5.347 5.347
  5.416 5.501 5.561 5.58 5.687 5.72 5.737 5.72
  5.737 5.753 5.768 5.784 5.844 5.844 5.9
7 1 0 4.745 4.905 5.011 5.106 5.165 5.273 5.371 5.416
  5.416 5.521 5.541 5.635 5.687 5.704 5.784 5.768
  5.768 5.814 5.829 5.858 5.94 5.94 6.004
8 0 1 4.942 5.106 5.136 5.193 5.298 5.347 5.46 5.521
  5.561 5.58 5.635 5.704 5.784 5.823 5.858 5.9
  5.94 5.991 6.016 6.064 6.052 6.016 5.979
9 0 1 4.605 4.745 4.868 4.905 4.977 5.22 5.165 5.22
  5.22 5.247 5.298 5.416 5.501 5.521 5.58 5.58
  5.635 5.67 5.72 5.753 5.799 5.829 5.858
10 0 1 4.7 4.868 4.905 4.977 5.011 5.106 5.165 5.22
  5.22 5.22 5.273 5.384 5.438 5.438 5.501 5.501
  5.541 5.598 5.58 5.635 5.687 5.72 5.704
11 0 1 4.828 5.011 5.075 5.165 5.247 5.323 5.394 5.46
  5.46 5.501 5.541 5.609 5.687 5.704 5.72 5.704
  5.704 5.72 5.737 5.768 5.858 5.9 5.94
12 0 1 4.7 4.828 4.905 5.011 5.075 5.165 5.247 5.298
  5.298 5.323 5.416 5.505 5.561 5.58 5.561 5.635
  5.687 5.72 5.72 5.737 5.784 5.814 5.799
13 0 1 4.828 5.011 5.075 5.136 5.22 5.273 5.347 5.416
  5.438 5.416 5.521 5.628 5.67 5.687 5.72 5.72
  5.799 5.858 5.872 5.914 5.94 5.991 6.016
14 0 1 4.828 4.942 5.011 5.075 5.075 5.22 5.273 5.298
  5.323 5.298 5.394 5.489 5.541 5.58 5.617 5.67
  5.704 5.753 5.768 5.814 5.872 5.927 5.927

```

```

15 0 1  4.745  4.905  4.977  5.075  5.193  5.22   5.298  5.323
      5.394  5.394  5.438  5.583  5.617  5.652  5.687  5.72
      5.753  5.768  5.814  5.844  5.886  5.886  5.886
16 0 1  4.7    4.868  5.011  5.043  5.106  5.165  5.247  5.298
      5.347  5.371  5.438  5.455  5.617  5.635  5.704  5.737
      5.784  5.768  5.814  5.844  5.886  5.94   5.927
17 1 1  4.605  4.787  4.828  4.942  5.011  5.136  5.22   5.247
      5.273  5.247  5.347  5.366  5.416  5.46   5.541  5.481
      5.501  5.635  5.652  5.598  5.635  5.635  5.598
18 1 1  4.828  4.977  5.011  5.136  5.273  5.298  5.371  5.46
      5.416  5.416  5.438  5.557  5.617  5.67   5.72   5.72
      5.799  5.858  5.886  5.914  5.979  6.004  6.028
19 1 1  4.7    4.905  4.942  5.011  5.043  5.136  5.193  5.193
      5.247  5.22   5.323  5.338  5.371  5.394  5.438  5.416
      5.501  5.561  5.541  5.58   5.652  5.67   5.704
20 1 1  4.745  4.905  4.977  5.043  5.136  5.273  5.347  5.394
      5.416  5.394  5.521  5.617  5.617  5.617  5.67   5.635
      5.652  5.687  5.652  5.617  5.687  5.768  5.814
21 1 1  4.787  4.942  4.977  5.106  5.165  5.247  5.323  5.416
      5.394  5.371  5.438  5.521  5.521  5.561  5.635  5.617
      5.687  5.72   5.737  5.737  5.768  5.768  5.704
22 1 1  4.605  4.828  4.828  4.977  5.043  5.165  5.22   5.273
      5.247  5.22   5.298  5.375  5.371  5.416  5.501  5.501
      5.521  5.561  5.617  5.635  5.72   5.737  5.768
23 1 1  4.7    4.905  5.011  5.075  5.106  5.22   5.22   5.298
      5.323  5.347  5.416  5.472  5.501  5.541  5.598  5.598
      5.598  5.652  5.67   5.704  5.737  5.768  5.784
24 1 1  4.745  4.942  5.011  5.075  5.106  5.247  5.273  5.323
      5.347  5.371  5.416  5.481  5.501  5.541  5.598  5.598
      5.635  5.687  5.704  5.72   5.829  5.844  5.9
25 1 1  4.654  4.828  4.828  4.977  4.977  5.043  5.136  5.165
      5.165  5.165  5.193  5.204  5.22   5.273  5.371  5.347
      5.46   5.58   5.635  5.67   5.753  5.799  5.844
26 1 1  4.828  4.977  5.011  5.106  5.165  5.22   5.273  5.323
      5.371  5.394  5.46   5.576  5.652  5.617  5.687  5.67
      5.72   5.784  5.784  5.784  5.829  5.814  5.844
;

```

The mean response profiles of the cows are not of particular interest; what matters are inferences about the Iron effect, the Infection effect, and their interaction. Nevertheless, the body weight of the cows changes over the 22-month period, and you need to account for these changes in the analysis. A reasonable approach is to apply the approximate low-rank smoother to capture the trends over time. This approach frees you from having to stipulate a parametric model for the response trajectories over time. In addition, you can test hypotheses about the smoothing parameter; for example, whether it should be varied by treatment.

The following statements fit a model with a  $2 \times 2$  factorial treatment structure and smooth trends over time, choosing the Newton-Raphson algorithm with ridging for the optimization:

```

proc glimmix data=cows;
  t2 = tpoint / 100;
  class cow iron infection;
  model weight = iron infection iron*infection tpoint;
  random t2 / type=rsmooth subject=cow
            knotmethod=kdtree(bucket=100 knotinfo);
  output out=gmxout pred(blup)=pred;
  nloptions tech=newrap;
run;

```

The continuous time effect appears in both the **MODEL** statement (tpoint) and the **RANDOM** statement (t2). Because the variance of the radial smoothing component depends on the temporal metric, the time scale was rescaled for the **RANDOM** effect to move the parameter estimate away from the boundary. The knots of the radial smoother are selected as the vertices of a  $k$ - $d$  tree. Specifying **BUCKET=100** sets the bucket size of the tree to  $b = 100$ . Because measurements at each time point are available for 26 (or 25) cows, this groups approximately four time points in a single bucket. The **KNOTINFO** keyword of the **KNOTMETHOD=** option requests a printout of the knot locations for the radial smoother. The **OUTPUT** statement saves the predictions of the mean of each observations to the data set gmxout. Finally, the **TECH=NEWRAP** option in the **NLOPTIONS** statement specifies the Newton-Raphson algorithm for the optimization technique.

The “Class Level Information” table lists the number of levels of the Cow, Iron, and Infection effects (Output 40.6.1).

**Output 40.6.1** Model Information and Class Levels in Repeated Measures Analysis

The GLIMMIX Procedure		
Model Information		
Data Set	WORK.COWS	
Response Variable	weight	
Response Distribution	Gaussian	
Link Function	Identity	
Variance Function	Default	
Variance Matrix Blocked By	cow	
Estimation Technique	Restricted Maximum Likelihood	
Degrees of Freedom Method	Containment	
Class Level Information		
Class	Levels	Values
cow	26	1 2 3 4 5 6 7 8 9 10 11 12 13 14 15 16 17 18 19 20 21 22 23 24 25 26
iron	2	0 1
infection	2	0 1

The “Radial Smoother Knots for RSmooth(t2)” table displays the knots computed from the vertices of the  $t_2$   $k$ - $d$  tree (Output 40.6.2). Notice that knots are spaced unequally and that the extreme time points are among the knot locations. The “Number of Observations” table shows that one observation was not used in the analysis. The 12th observation for cow 4 has a missing value.

**Output 40.6.2** Knot Information and Number of Observations

Radial Smoother Knots for RSmooth(t2)		
Knot Number	t2	
1	0	
2	0.04400	
3	0.1250	
4	0.2020	
5	0.3230	
6	0.4140	
7	0.5050	
8	0.6010	
9	0.6590	
Number of Observations Read		598
Number of Observations Used		597

The “Dimensions” table shows that the model contains only two covariance parameters, the G-side variance of the spline coefficients ( $\sigma^2$ ) and the R-side scale parameter ( $\phi$ , [Output 40.6.3](#)). For each subject (cow), there are nine columns in the **Z** matrix, one per knot location. The GLIMMIX procedure processes these data by subjects (cows).

**Output 40.6.3** Dimensions Information in Repeated Measures Analysis

Dimensions	
G-side Cov. Parameters	1
R-side Cov. Parameters	1
Columns in X	10
Columns in Z per Subject	9
Subjects (Blocks in V)	26
Max Obs per Subject	23

The “Optimization Information” table displays information about the optimization process. Because fixed effects and the residual scale parameter can be profiled from the optimization, the iterative algorithm involves only a single covariance parameter, the variance of the spline coefficients ([Output 40.6.4](#)).



**Output 40.6.4** Optimization Information in Repeated Measures Analysis

Optimization Information	
Optimization Technique	Newton-Raphson
Parameters in Optimization	1
Lower Boundaries	1
Upper Boundaries	0
Fixed Effects	Profiled
Residual Variance	Profiled
Starting From	Data

After 11 iterations, the optimization process terminates ([Output 40.6.5](#)). In this case, the absolute gradient convergence criterion was met.

**Output 40.6.5** Iteration History and Convergence Status

Iteration History					
Iteration	Restarts	Evaluations	Objective Function	Change	Max Gradient
0	0	4	-1302.549272	.	20.33682
1	0	3	-1451.587367	149.03809501	9.940495
2	0	3	-1585.640946	134.05357887	4.71531
3	0	3	-1694.516203	108.87525722	2.176741
4	0	3	-1775.290458	80.77425512	0.978577
5	0	3	-1829.966584	54.67612585	0.425724
6	0	3	-1862.878184	32.91160012	0.175992
7	0	3	-1879.329133	16.45094875	0.066061
8	0	3	-1885.175082	5.84594887	0.020137
9	0	3	-1886.238032	1.06295071	0.00372
10	0	3	-1886.288519	0.05048659	0.000198
11	0	3	-1886.288673	0.00015425	6.364E-7
Convergence criterion (ABSGCONV=0.00001) satisfied.					

The generalized chi-square statistic in the “Fit Statistics” table is small for this model ([Output 40.6.6](#)). There is very little residual variation. The radial smoother is associated with 433.55 residual degrees of freedom, computed as 597 minus the trace of the smoother matrix.

**Output 40.6.6** Fit Statistics in Repeated Measures Analysis

Fit Statistics	
-2 Res Log Likelihood	-1886.29
AIC (smaller is better)	-1882.29
AICC (smaller is better)	-1882.27
BIC (smaller is better)	-1879.77
CAIC (smaller is better)	-1877.77
HQIC (smaller is better)	-1881.56
Generalized Chi-Square	0.47
Gener. Chi-Square / DF	0.00
Radial Smoother df(res)	433.55

The “Covariance Parameter Estimates” table in [Output 40.6.7](#) displays the estimates of the covariance parameters. The variance of the random spline coefficients is estimated as  $\hat{\sigma}^2 = 0.5961$ , and the scale parameter (=residual variance) estimate is  $\hat{\phi} = 0.0008$ .

**Output 40.6.7** Estimated Covariance Parameters

Covariance Parameter Estimates			
Cov Parm	Subject	Estimate	Standard Error
Var[RSmooth(t2)]	cow	0.5961	0.08144
Residual		0.000800	0.000059

The “Type III Tests of Fixed Effects” table displays  $F$  tests for the fixed effects in the **MODEL** statement ([Output 40.6.8](#)). There is a strong infection effect as well as the absence of an interaction between infection with *M. paratuberculosis* and iron dosing. It is important to note, however, that the interpretation of these tests rests on the assumption that the random effects in the mixed model have zero mean; in this case, the radial smoother coefficients.

**Output 40.6.8** Tests of Fixed Effects

Type III Tests of Fixed Effects				
Effect	Num DF	Den DF	F Value	Pr > F
iron	1	358	3.59	0.0588
infection	1	358	21.16	<.0001
iron*infection	1	358	0.09	0.7637
tpoint	1	358	53.88	<.0001

A graph of the observed data and fitted profiles in the four groups is produced with the following statements ([Output 40.6.9](#)):

```

data plot; set gmxout;
  length group $26;
    if (iron=0) and (infection=0) then group='Control Group (n=4)';
  else if (iron=1) and (infection=0) then group='Iron - No Infection (n=3)';
  else if (iron=0) and (infection=1) then group='No Iron - Infection (n=9)';
  else group = 'Iron - Infection (n=10)';
run;
proc sort data=plot; by group cow;
run;

proc sgpanel data=plot noautolegend;
  title 'Radial Smoothing With Cow-Specific Trends';
  label tpoint='Time' weight='log(Weight)';
  panelby group / columns=2 rows=2;
  scatter x=tpoint y=weight;
  series x=tpoint y=pred / group=cow lineattrs=GraphFit;
run;

```

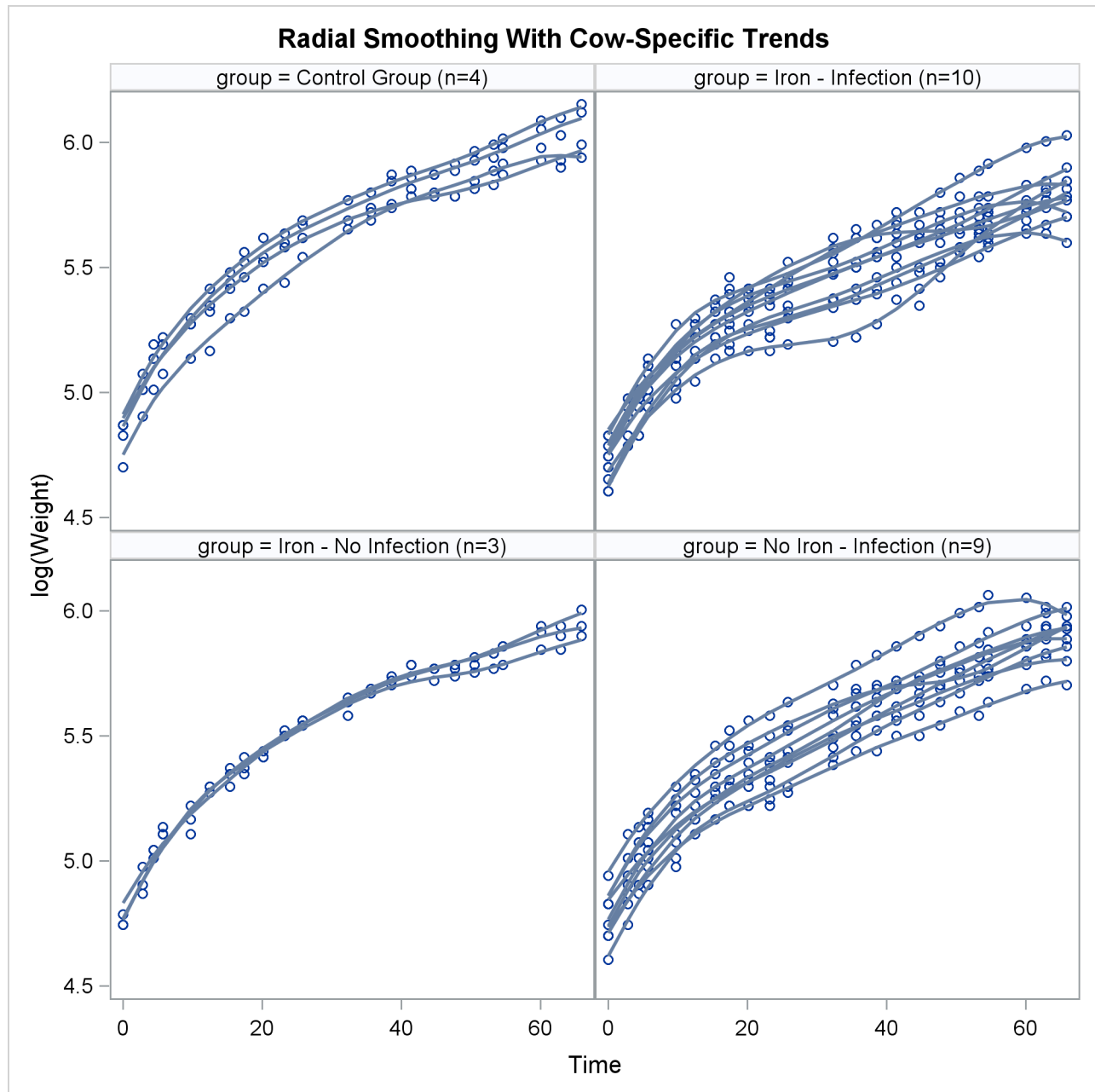
**Output 40.6.9** Observed and Predicted Profiles

The trends are quite smooth, and you can see how the radial smoother adapts to the cow-specific profile. This is the reason for the small scale parameter estimate,  $\hat{\phi} = 0.008$ . Comparing the panels at the top to the panels at the bottom of [Output 40.6.9](#) reveals the effect of Infection. A comparison of the panels on the left to those on the right indicates the weak Iron effect.

The smoothing parameter in this analysis is related to the covariance parameter estimates. Because there is only one radial smoothing variance component, the amount of smoothing is the same in all four treatment groups. To test whether the smoothing parameter should be varied by group, you can refine the analysis of the previous model. The following statements fit the same general model, but they vary the covariance parameters by the levels of the Iron\*Infection interaction. This is accomplished with the **GROUP=** option in the **RANDOM** statement.

```
ods select OptInfo FitStatistics CovParms;
proc glimmix data=cows;
  t2 = tpoint / 100;
  class cow iron infection;
  model weight = iron infection iron*infection tpoint;
  random t2 / type=rsmooth
           subject=cow
           group=iron*infection
           knotmethod=kdtree(bucket=100);
  nloptions tech=newrap;
run;
```

All observations that have the same value combination of the Iron and Infection effects share the same covariance parameter. As a consequence, you obtain different smoothing parameters result in the four groups.

In [Output 40.6.10](#), the “Optimization Information” table shows that there are now four covariance parameters in the optimization, one spline coefficient variance for each group.

#### Output 40.6.10 Analysis with Group-Specific Smoothing Parameter

The GLIMMIX Procedure	
Optimization Information	
Optimization Technique	Newton-Raphson
Parameters in Optimization	4
Lower Boundaries	4
Upper Boundaries	0
Fixed Effects	Profiled
Residual Variance	Profiled
Starting From	Data
Fit Statistics	
-2 Res Log Likelihood	-1887.95
AIC (smaller is better)	-1877.95
AICC (smaller is better)	-1877.85
BIC (smaller is better)	-1871.66
CAIC (smaller is better)	-1866.66
HQIC (smaller is better)	-1876.14
Generalized Chi-Square	0.48
Gener. Chi-Square / DF	0.00
Radial Smoother df(res)	434.72

**Output 40.6.10** *continued*

Covariance Parameter Estimates				
Cov Parm	Subject	Group	Estimate	Standard Error
Var[RSmooth(t2)]	cow	iron*infection 0 0	0.4788	0.1922
Var[RSmooth(t2)]	cow	iron*infection 0 1	0.5152	0.1182
Var[RSmooth(t2)]	cow	iron*infection 1 0	0.4904	0.2195
Var[RSmooth(t2)]	cow	iron*infection 1 1	0.7105	0.1409
Residual			0.000807	0.000060

Varying this variance component by groups has changed the  $-2$  Res Log Likelihood from  $-1886.29$  to  $-1887.95$  (Output 40.6.10). The difference, 1.66, can be viewed (asymptotically) as the realization of a chi-square random variable with three degrees of freedom. The difference is not significant ( $p = 0.64586$ ). The “Covariance Parameter Estimates” table confirms that the estimates of the spline coefficient variance are quite similar in the four groups, ranging from 0.4788 to 0.7105.

Finally, you can apply a different technique for varying the temporal trends among the cows. From Output 40.6.9 it appears that an assumption of parallel trends within groups might be reasonable. In other words, you can fit a model in which the “overall” trend over time in each group is modeled nonparametrically, and this trend is shifted up or down to capture the behavior of the individual cow. You can accomplish this with the following statements:

```
ods select FitStatistics CovParms;
proc glimmix data=cows;
  t2 = tpoint / 100;
  class cow iron infection;
  model weight = iron infection iron*infection tpoint;
  random t2 / type=rsmooth
             subject=iron*infection
             knotmethod=kdtree(bucket=100);
  random intercept / subject=cow;
  output out=gmxout pred(blup)=pred;
  nloptions tech=newrap;
run;
```

There are now two subject effects in this analysis. The first **RANDOM** statement applies the radial smoothing and identifies the experimental conditions as the subject. For each condition, a separate realization of the random spline coefficients is obtained. The second **RANDOM** statement adds a random intercept to the trend for each cow. This random intercept results in the parallel shift of the trends over time.

Results from this analysis are shown in Output 40.6.11.

**Output 40.6.11** Analysis with Parallel Shifts

The GLIMMIX Procedure			
Fit Statistics			
-2 Res Log Likelihood		-1788.52	
AIC (smaller is better)		-1782.52	
AICC (smaller is better)		-1782.48	
BIC (smaller is better)		-1788.52	
CAIC (smaller is better)		-1785.52	
HQIC (smaller is better)		-1788.52	
Generalized Chi-Square		1.17	
Gener. Chi-Square / DF		0.00	
Radial Smoother df(res)		547.21	
Covariance Parameter Estimates			
Cov Parm	Subject	Estimate	Standard Error
Var[RSmooth(t2)]	iron*infection	0.5398	0.1940
Intercept	cow	0.007122	0.002173
Residual		0.001976	0.000121

Because the parallel shift model is not nested within either one of the previous models, the models cannot be compared with a likelihood ratio test. However, you can draw on the other fit statistics.

All statistics indicate that this model does not fit the data as well as the initial model that varies the spline coefficients by cow. The Pearson chi-square statistic is more than twice as large as in the previous model, indicating much more residual variation in the fit. On the other hand, this model generates only four sets of spline coefficients, one for each treatment group, and thus retains more residual degrees of freedom.

The “Covariance Parameter Estimates” table in [Output 40.6.11](#) displays the solutions for the covariance parameters. The estimate of the variance of the spline coefficients is not that different from the estimate obtained in the first model (0.5961). The residual variance, however, has more than doubled.

Using similar SAS statements as previously, you can produce a plot of the observed and predicted profiles ([Output 40.6.12](#)).

The parallel shifts of the nonparametric smooths are clearly visible in [Output 40.6.12](#). In the groups receiving only iron or only an infection, the parallel lines assumption holds quite well. In the control group and the group receiving iron and the infection, the parallel shift assumption does not hold as well. Two of the profiles in the iron-only group are nearly indistinguishable.

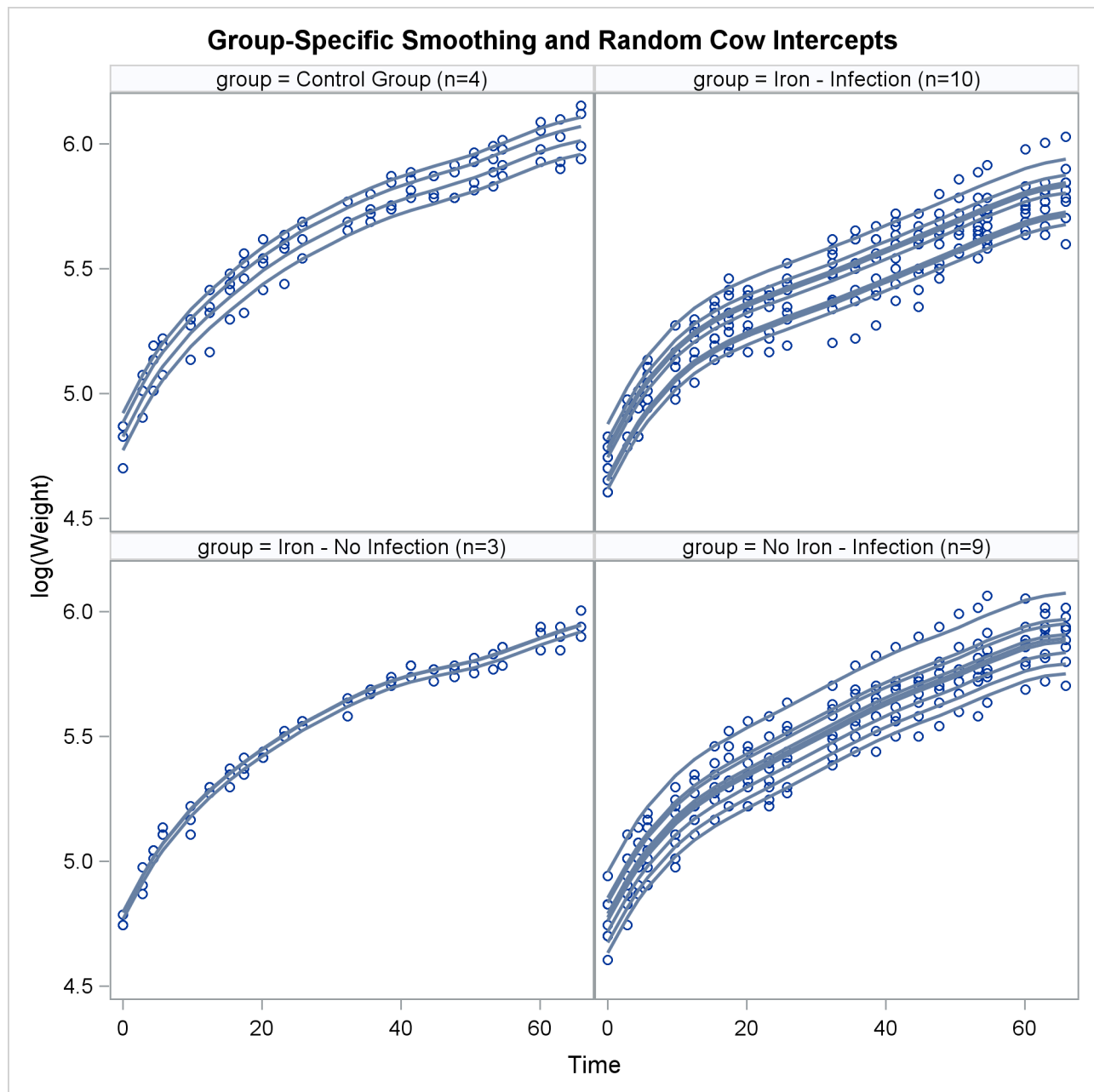
**Output 40.6.12** Observed and Predicted Profiles

This example demonstrates that mixed model smoothing techniques can be applied not only to achieve scatter plot smoothing, but also to longitudinal or repeated measures data. You can then use the **SUBJECT=** option in the **RANDOM** statement to obtain independent sets of spline coefficients for different subjects, and the **GROUP=** option in the **RANDOM** statement to vary the degree of smoothing across groups. Also, radial smoothers can be combined with other random effects. For the data considered here, the appropriate model is one with a single smoothing parameter for all treatment group and cow-specific spline coefficients.



## Example 40.7: Isotonic Contrasts for Ordered Alternatives

Dose response studies often focus on testing for monotone increasing or decreasing behavior in the mean values of the dependent variable. Hirotsu and Srivastava (2000) demonstrate one approach by using data that originally appeared in Moriguchi (1976). The data, which follow, consist of ferrite cores subjected to four increasing temperatures. The response variable is the magnetic force of each core.

```
data FerriteCores;
  do Temp = 1 to 4;
    do rep = 1 to 5; drop rep;
      input MagneticForce @@;
      output;
    end;
  end;
datalines;
10.8 9.9 10.7 10.4 9.7
10.7 10.6 11.0 10.8 10.9
11.9 11.2 11.0 11.1 11.3
11.4 10.7 10.9 11.3 11.7
;
```

It is of interest to test whether the magnetic force of the cores rises monotonically with temperature. The approach of Hirotsu and Srivastava (2000) depends on the lower confidence limits of the *isotonic contrasts* of the force means at each temperature, adjusted for multiplicity. The corresponding isotonic contrast compares the average of a particular group and the preceding groups with the average of the succeeding groups. You can compute adjusted confidence intervals for isotonic contrasts by using the [LSMESTIMATE](#) statement.

The following statements request an analysis of the `FerriteCores` data as a one-way design and multiplicity-adjusted lower confidence limits for the isotonic contrasts. For the multiplicity adjustment, the [LSMESTIMATE](#) statement employs simulation, which provides adjusted *p*-values and lower confidence limits that are exact up to Monte Carlo error.

```
proc glimmix data=FerriteCores;
  class Temp;
  model MagneticForce = Temp;
  lsmestimate Temp
    'avg(1:1)<avg(2:4)' -3 1 1 1 divisor=3,
    'avg(1:2)<avg(3:4)' -1 -1 1 1 divisor=2,
    'avg(1:3)<avg(4:4)' -1 -1 -1 3 divisor=3
    / adjust=simulate(seed=1) cl upper;
  ods select LSMestimates;
run;
```

The results are shown in [Output 40.7.1](#).

**Output 40.7.1** Analysis of LS-Means with Isotonic Contrasts

The GLIMMIX Procedure							
Least Squares Means Estimates							
Adjustment for Multiplicity: Simulated							
Effect	Label	Estimate	Standard Error	DF	t Value	Tails	Pr > t
Temp	avg(1:1) < avg(2:4)	0.8000	0.1906	16	4.20	Upper	0.0003
Temp	avg(1:2) < avg(3:4)	0.7000	0.1651	16	4.24	Upper	0.0003
Temp	avg(1:3) < avg(4:4)	0.4000	0.1906	16	2.10	Upper	0.0260
Least Squares Means Estimates							
Adjustment for Multiplicity: Simulated							
Effect	Label	Adj P	Alpha	Lower	Upper		
Temp	avg(1:1) < avg(2:4)	0.0010	0.05	0.4672	Infty		
Temp	avg(1:2) < avg(3:4)	0.0009	0.05	0.4118	Infty		
Temp	avg(1:3) < avg(4:4)	0.0625	0.05	0.06721	Infty		
Least Squares Means Estimates							
Adjustment for Multiplicity: Simulated							
Effect	Label	Adj Lower	Adj Upper				
Temp	avg(1:1) < avg(2:4)	0.3771	Infty				
Temp	avg(1:2) < avg(3:4)	0.3337	Infty				
Temp	avg(1:3) < avg(4:4)	-0.02291	Infty				

With an adjusted  $p$ -value of 0.001, the magnetic force at the first temperature is significantly less than the average of the other temperatures. Likewise, the average of the first two temperatures is significantly less than the average of the last two ( $p = 0.0009$ ). However, the magnetic force at the last temperature is not significantly greater than the average magnetic force of the others ( $p = 0.0625$ ). These results indicate a significant monotone increase over the first three temperatures, but not across all four temperatures.

---

**Example 40.8: Adjusted Covariance Matrices of Fixed Effects**

The following data are from Pothoff and Roy (1964) and consist of growth measurements for 11 girls and 16 boys at ages 8, 10, 12, and 14. Some of the observations are suspect (for example, the third observation for person 20); however, all of the data are used here for comparison purposes.

```
data pr;
  input child gender$ y1 y2 y3 y4;
  array yy y1-y4;
  do time=1 to 4;
    age = time*2 + 6;
    y   = yy{time};
```

```

        output;
    end;
    drop y1-y4;
    datalines;
1   F   21.0   20.0   21.5   23.0
2   F   21.0   21.5   24.0   25.5
3   F   20.5   24.0   24.5   26.0
4   F   23.5   24.5   25.0   26.5
5   F   21.5   23.0   22.5   23.5
6   F   20.0   21.0   21.0   22.5
7   F   21.5   22.5   23.0   25.0
8   F   23.0   23.0   23.5   24.0
9   F   20.0   21.0   22.0   21.5
10  F   16.5   19.0   19.0   19.5
11  F   24.5   25.0   28.0   28.0
12  M   26.0   25.0   29.0   31.0
13  M   21.5   22.5   23.0   26.5
14  M   23.0   22.5   24.0   27.5
15  M   25.5   27.5   26.5   27.0
16  M   20.0   23.5   22.5   26.0
17  M   24.5   25.5   27.0   28.5
18  M   22.0   22.0   24.5   26.5
19  M   24.0   21.5   24.5   25.5
20  M   23.0   20.5   31.0   26.0
21  M   27.5   28.0   31.0   31.5
22  M   23.0   23.0   23.5   25.0
23  M   21.5   23.5   24.0   28.0
24  M   17.0   24.5   26.0   29.5
25  M   22.5   25.5   25.5   26.0
26  M   23.0   24.5   26.0   30.0
27  M   22.0   21.5   23.5   25.0
;

```

Jennrich and Schluchter (1986) analyze these data with various models for the fixed effects and the covariance structure. The strategy here is to fit a growth curve model for the boys and girls and to account for subject-to-subject variation through G-side random effects. In addition, serial correlation among the observations within each child is accounted for by a time series process. The data are assumed to be Gaussian, and their  $-2$  restricted log likelihood is minimized to estimate the model parameters.

The following statements fit a mixed model in which a separate growth curve is assumed for each gender:

```

proc glimmix data=pr;
    class child gender time;
    model y = gender age gender*age / covb(details) ddfm=kr;
    random intercept age / type=chol sub=child;
    random time / subject=child type=ar(1) residual;
    ods select ModelInfo CovB CovBModelBased CovBDetails;
run;

```

The growth curve for an individual child differs from the gender-specific trend because of a random intercept and a random slope. The two G-side random effects are assumed to be correlated. Their unstructured covariance matrix is parameterized in terms of the Cholesky root to guarantee a positive (semi-)definite estimate. An AR(1) covariance structure is modeled for the observations over time for each child. Notice the **RESIDUAL** option in the second **RANDOM** statement. It identifies this as an R-side random effect.

The **DDFM=KR** option requests that the covariance matrix of the fixed-effect parameter estimates and denominator degrees of freedom for  $t$  and  $F$  tests are determined according to Kenward and Roger (1997). This is reflected in the “Model Information” table (Output 40.8.1).

**Output 40.8.1** Model Information with DDFM=KR

The GLIMMIX Procedure	
Model Information	
Data Set	WORK.PR
Response Variable	y
Response Distribution	Gaussian
Link Function	Identity
Variance Function	Default
Variance Matrix Blocked By	child
Estimation Technique	Restricted Maximum Likelihood
Degrees of Freedom Method	Kenward-Roger
Fixed Effects SE Adjustment	Kenward-Roger

The **COVB** option in the **MODEL** statement requests that the covariance matrix used for inference about fixed effects in this model is displayed; this is the Kenward-Roger-adjusted covariance matrix. The **DETAILS** suboption requests that the unadjusted covariance matrix is also displayed (Output 40.8.2). In addition, a table of diagnostic measures for the covariance matrices is produced.

**Output 40.8.2** Model-Based and Adjusted Covariance Matrix

Model Based Covariance Matrix for Fixed Effects (Unadjusted)								
Effect	gender	Row	Col1	Col2	Col3	Col4	Col5	Col6
Intercept		1	0.9969	-0.9969		-0.07620	0.07620	
gender	F	2	-0.9969	2.4470		0.07620	-0.1870	
gender	M	3						
age		4	-0.07620	0.07620		0.007581	-0.00758	
age*gender	F	5	0.07620	-0.1870		-0.00758	0.01861	
age*gender	M	6						
Covariance Matrix for Fixed Effects								
Effect	gender	Row	Col1	Col2	Col3	Col4	Col5	Col6
Intercept		1	0.9724	-0.9724		-0.07412	0.07412	
gender	F	2	-0.9724	2.3868		0.07412	-0.1819	
gender	M	3						
age		4	-0.07412	0.07412		0.007256	-0.00726	
age*gender	F	5	0.07412	-0.1819		-0.00726	0.01781	
age*gender	M	6						

Output 40.8.2 *continued*

Diagnostics for Covariance Matrices of Fixed Effects			
		Model- Based	Adjusted
Dimensions	Rows	6	6
	Non-zero entries	16	16
Summaries	Trace	3.4701	3.3843
	Log determinant	-11.95	-12.17
Eigenvalues	> 0	4	4
	= 0	2	2
	max abs	2.972	2.8988
	min abs non-zero	0.0009	0.0008
	Condition number	3467.8	3698.2
Norms	Frobenius	3.0124	2.9382
	Infinity	3.7072	3.6153
Comparisons	Concordance correlation		0.9979
	Discrepancy function		0.0084
	Frobenius norm of difference		0.0742
	Trace (Adjusted Inv (MBased))		3.7801
Determinant and inversion results apply to the nonsingular partitions of the covariance matrices.			

The “Diagnostics for Covariance Matrices” table in [Output 40.8.2](#) consists of several sections. The trace and log determinant of covariance matrices are general scalar summaries that are sometimes used in direct comparisons, or in formulating further statistics, such as the difference of log determinants. The trace simply represents the sum of the variances of all fixed-effects parameters.

The two matrices have the same number of positive and zero eigenvalues; hence they are of the same rank. There are no negative eigenvalues; hence the matrices are positive semi-definite.

The “Comparisons” section of the table provides several statistics that set the matrices in relationship. The statistics enable you to assess the extent to which the adjustment affected the model-based matrix. If the two matrices are identical, the concordance correlation equals 1, the discrepancy function and the Frobenius norm of the differences equal 0, and the trace of the adjusted and the (generalized) inverse of the model-based matrix equals the rank. See the section “[Exploring and Comparing Covariance Matrices](#)” on page 2952 for computational details regarding these statistics. With increasing discrepancy between the matrices, the difference norm and discrepancy function increase, the concordance correlation falls below 1, and the trace deviates from the rank. In this particular example, there is strong agreement between the two matrices; the adjustment to the covariance matrix associated with  $DDFM=KR$  is only slight. It is noteworthy, however, that the trace of the adjusted covariance matrix falls short of the trace of the unadjusted one. Indeed, from [Output 40.8.2](#) you can see that the diagonal elements of the adjusted covariance matrices are uniformly smaller than those of the model-based covariance matrix.

Standard error “shrinkage” for the Kenward-Roger covariance adjustment is due to the term  $-0.25\mathbf{R}_{ij}$  in equation (3) of Kenward and Roger (1997), which is nonzero for covariance structures with second derivatives, such as the `TYPE=ANTE(1)`, `TYPE=AR(1)`, `TYPE=ARH(1)`, `TYPE=ARMA(1,1)`, `TYPE=CHOL`, `TYPE=CSH`, `TYPE=FA0(q)`, `TYPE=TOEPH`, and `TYPE=UNR` structures and all `TYPE=SP()` structures.

For covariance structures that are linear in the parameters,  $\mathbf{R}_{ij} = \mathbf{0}$ . You can add the `FIRSTORDER` suboption to the `DDFM=KR` option to request that second derivative matrices  $\mathbf{R}_{ij}$  are excluded from computing the covariance matrix adjustment. The resulting covariance adjustment is that of Kackar and Harville (1984) and Harville and Jeske (1992). This estimator is denoted as  $\tilde{m}^@$  in Harville and Jeske (1992) and is referred to there as the Prasad-Rao estimator after related work by Prasad and Rao (1990). This standard error adjustment is guaranteed to be positive (semi-)definite. The following statements fit the model with the Kackar-Harville-Jeske estimator and compare model-based and adjusted covariance matrices:

```
proc glimmix data=pr;
  class child gender time;
  model y = gender age gender*age / covb(details)
                                ddfm=kr(firstorder);
  random intercept age / type=chol sub=child;
  random time / subject=child type=ar(1) residual;
  ods select ModelInfo CovB CovBDetails;
run;
```

The standard error adjustment is reflected in the “Model Information” table ([Output 40.8.3](#)).

**Output 40.8.3** Model Information with DDFM=KR(FIRSTORDER)

The GLIMMIX Procedure	
Model Information	
Data Set	WORK.PR
Response Variable	y
Response Distribution	Gaussian
Link Function	Identity
Variance Function	Default
Variance Matrix Blocked By	child
Estimation Technique	Restricted Maximum Likelihood
Degrees of Freedom Method	Kenward-Roger
Fixed Effects SE Adjustment	Prasad-Rao-Kackar-Harville-Jeske

[Output 40.8.4](#) displays the adjusted covariance matrix. Notice that the elements of this matrix, in particular the diagonal elements, are larger in absolute value than those of the model-based estimator ([Output 40.8.2](#)).

**Output 40.8.4** Adjusted Covariance Matrix and Comparison to Model-Based Estimator

Covariance Matrix for Fixed Effects								
Effect	gender	Row	Col1	Col2	Col3	Col4	Col5	Col6
Intercept		1	1.0122	-1.0122		-0.07758	0.07758	
gender	F	2	-1.0122	2.4845		0.07758	-0.1904	
gender	M	3						
age		4	-0.07758	0.07758		0.007706	-0.00771	
age*gender	F	5	0.07758	-0.1904		-0.00771	0.01891	
age*gender	M	6						

Diagnostics for Covariance Matrices of Fixed Effects				
		Model- Based	Adjusted	
Dimensions	Rows	6	6	
	Non-zero entries	16	16	
Summaries	Trace	3.4701	3.5234	
	Log determinant	-11.95	-11.91	
Eigenvalues	> 0	4	4	
	= 0	2	2	
	max abs	2.972	3.0176	
	min abs non-zero	0.0009	0.0009	
	Condition number	3467.8	3513.4	
Norms	Frobenius	3.0124	3.0587	
	Infinity	3.7072	3.7647	
Comparisons	Concordance correlation		0.9999	
	Discrepancy function		0.0003	
	Frobenius norm of difference		0.0463	
	Trace (Adjusted Inv (MBased) )		4.0352	

Determinant and inversion results apply to the nonsingular partitions of the covariance matrices.

The “Comparisons” statistics show that the model-based and adjusted covariance matrix of the fixed-effects parameter estimates are very similar. The concordance correlation is near 1, the discrepancy is near zero, and the trace is very close to the number of positive eigenvalues. This is due to the balanced nature of these repeated measures data. Shrinkage of standard errors, however, can not occur with the Kackar-Harville-Jeske estimator.

## Example 40.9: Testing Equality of Covariance and Correlation Matrices

Fisher's iris data are widely used in multivariate statistics. They comprise measurements in millimeters of four flower attributes, the length and width of sepals and petals for 50 specimens from each of three species, *Iris setosa*, *I. versicolor*, and *I. virginica* (Fisher 1936).

When modeling multiple attributes from the same specimen, correlations among measurements from the same flower must be taken into account. Unstructured covariance matrices are common in this multivariate setting. Species comparisons can focus on comparisons of mean response, but comparisons of the variation and covariation are also of interest. In this example, the equivalence of covariance and correlation matrices among the species are examined.

The iris data set is available in the Sashelp library. The following step displays the first 10 observations of the iris data in multivariate format—that is, each observation contains multiple response variables. The DATA step that follows creates a data set in univariate form, where each observation corresponds to a single response variable. This is the form needed by the GLIMMIX procedure.

```
proc print data=Sashelp.iris (obs=10);
run;
```

**Output 40.9.1** Fisher(1936) Iris Data

Obs	Species	Sepal Length	Sepal Width	Petal Length	Petal Width
1	Setosa	50	33	14	2
2	Setosa	46	34	14	3
3	Setosa	46	36	10	2
4	Setosa	51	33	17	5
5	Setosa	55	35	13	2
6	Setosa	48	31	16	2
7	Setosa	52	34	14	2
8	Setosa	49	36	14	1
9	Setosa	44	32	13	2
10	Setosa	50	35	16	6

```
data iris_univ;
  set sashelp.iris;
  retain id 0;
  array y (4) SepalLength SepalWidth PetalLength PetalWidth;
  id+1;
  do var=1 to 4;
    response = y{var};
    output;
  end;
  drop SepalLength SepalWidth PetalLength PetalWidth;;
run;
```

The following GLIMMIX statements fit a model with separate unstructured covariance matrices for each species:

```
ods select FitStatistics CovParms CovTests;
```



```

proc glimmix data=iris_univ;
  class species var id;
  model response = species*var;
  random _residual_ / type=un group=species subject=id;
  covtest homogeneity;
run;

```

The mean function is modeled as a cell-means model that allows for different means for each species and outcome variable. The covariances are modeled directly (R-side) rather than through random effects. The ID variable identifies the individual plant, so that responses from different plants are independent. The **GROUP=SPECIES** option varies the parameters of the unstructured covariance matrix by species. Hence, this model has 30 covariance parameters: 10 unique parameters for a  $(4 \times 4)$  covariance matrix for each of three species.

The **COVTEST** statement requests a test of homogeneity—that is, it tests whether varying the covariance parameters by the group effect provides a significantly better fit compared to a model in which different groups share the same parameter.

#### Output 40.9.2 Fit Statistics for Analysis of Fisher's Iris Data

The GLIMMIX Procedure	
Fit Statistics	
-2 Res Log Likelihood	2812.89
AIC (smaller is better)	2872.89
AICC (smaller is better)	2876.23
BIC (smaller is better)	2963.21
CAIC (smaller is better)	2993.21
HQIC (smaller is better)	2909.58
Generalized Chi-Square	588.00
Gener. Chi-Square / DF	1.00

The “Fit Statistics” table shows the  $-2$  restricted (residual) log likelihood in the full model and other fit statistics (Output 40.9.2). The “ $-2$  Res Log Likelihood” sets the benchmark against which a model with homogeneity constraint is compared. Output 40.9.3 displays the 30 covariance parameters in this model.

There appear to be substantial differences among the covariance parameters from different groups. For example, the residual variability of the petal length of the three species is 12.4249, 26.6433, and 40.4343, respectively. The homogeneity hypothesis restricts these variances to be equal and similarly for the other covariance parameters. The results from the **COVTEST** statement are shown in Output 40.9.4.

**Output 40.9.3** Covariance Parameters Varied by Species (TYPE=UN)

Cov Parm	Subject	Group	Estimate	Standard Error
UN(1,1)	id	Species Setosa	12.4249	2.5102
UN(2,1)	id	Species Setosa	9.9216	2.3775
UN(2,2)	id	Species Setosa	14.3690	2.9030
UN(3,1)	id	Species Setosa	1.6355	0.9052
UN(3,2)	id	Species Setosa	1.1698	0.9552
UN(3,3)	id	Species Setosa	3.0159	0.6093
UN(4,1)	id	Species Setosa	1.0331	0.5508
UN(4,2)	id	Species Setosa	0.9298	0.5859
UN(4,3)	id	Species Setosa	0.6069	0.2755
UN(4,4)	id	Species Setosa	1.1106	0.2244
UN(1,1)	id	Species Versicolor	26.6433	5.3828
UN(2,1)	id	Species Versicolor	8.5184	2.6144
UN(2,2)	id	Species Versicolor	9.8469	1.9894
UN(3,1)	id	Species Versicolor	18.2898	4.3398
UN(3,2)	id	Species Versicolor	8.2653	2.4149
UN(3,3)	id	Species Versicolor	22.0816	4.4612
UN(4,1)	id	Species Versicolor	5.5780	1.6617
UN(4,2)	id	Species Versicolor	4.1204	1.0641
UN(4,3)	id	Species Versicolor	7.3102	1.6891
UN(4,4)	id	Species Versicolor	3.9106	0.7901
UN(1,1)	id	Species Virginica	40.4343	8.1690
UN(2,1)	id	Species Virginica	9.3763	3.2213
UN(2,2)	id	Species Virginica	10.4004	2.1012
UN(3,1)	id	Species Virginica	30.3290	6.6262
UN(3,2)	id	Species Virginica	7.1380	2.7395
UN(3,3)	id	Species Virginica	30.4588	6.1536
UN(4,1)	id	Species Virginica	4.9094	2.5916
UN(4,2)	id	Species Virginica	4.7629	1.4367
UN(4,3)	id	Species Virginica	4.8824	2.2750
UN(4,4)	id	Species Virginica	7.5433	1.5240

#### Output 40.9.4 Likelihood Ratio Test of Homogeneity

Tests of Covariance Parameters Based on the Restricted Likelihood						
Label	DF	-2 Res Log Like	ChiSq	Pr > ChiSq	Note	
Homogeneity	20	2959.55	146.66	<.0001	DF	

DF: P-value based on a chi-square with DF degrees of freedom.

Denote as  $\mathbf{R}_k$  the covariance matrix for species  $k = 1, 2, 3$  with elements  $\sigma_{ijk}$ . In processing the **COVTEST** hypothesis  $H_0: \mathbf{R}_1 = \mathbf{R}_2 = \mathbf{R}_3$ , the GLIMMIX procedure fits a model that satisfies the constraints

$$\begin{aligned}\sigma_{111} &= \sigma_{112} = \sigma_{113} \\ \sigma_{211} &= \sigma_{212} = \sigma_{213} \\ \sigma_{231} &= \sigma_{232} = \sigma_{233} \\ &\vdots \\ \sigma_{441} &= \sigma_{442} = \sigma_{443}\end{aligned}$$

where  $\sigma_{ijk}$  is the covariance between the  $i$ th and  $j$ th variable for the  $k$ th species. The  $-2$  restricted log likelihood of this restricted model is 2959.55 (Output 40.9.4). The change of 146.66 compared to the full model is highly significant. There is sufficient evidence to reject the notion of equal covariance matrices among the three iris species.

Equality of covariance matrices implies equality of correlation matrices, but the reverse is not true. Fewer constraints are needed to equate correlations because the diagonal entries of the covariance matrices are free to vary. In order to test the equality of the correlation matrices among the three species, you can parameterize the unstructured covariance matrix in terms of the correlations and use a **COVTEST** statement with general contrasts, as shown in the following statements:

```
ods select FitStatistics CovParms CovTests;
proc glimmix data=iris_univ;
  class species var id;
  model response = species*var;
  random _residual_ / type=unr group=species subject=id;
  covtest 'Equal Covariance Matrices' homogeneity;
  covtest 'Equal Correlation Matrices' general
    0 0 0 0 1 0 0 0 0 0
    0 0 0 0 -1 0 0 0 0 0,
    0 0 0 0 1 0 0 0 0 0
    0 0 0 0 0 0 0 0 0 0
    0 0 0 0 -1 0 0 0 0 0,
    0 0 0 0 0 1 0 0 0 0
    0 0 0 0 0 -1 0 0 0 0,
    0 0 0 0 0 1 0 0 0 0
    0 0 0 0 0 0 0 0 0 0
    0 0 0 0 0 -1 0 0 0 0,
    0 0 0 0 0 0 1 0 0 0
    0 0 0 0 0 0 -1 0 0 0,
    0 0 0 0 0 0 1 0 0 0
    0 0 0 0 0 0 0 0 0 0
    0 0 0 0 0 0 0 -1 0 0,
    0 0 0 0 0 0 0 0 1 0
    0 0 0 0 0 0 0 0 -1 0,
    0 0 0 0 0 0 0 0 1 0
    0 0 0 0 0 0 0 0 0 0
```

```

0 0 0 0 0 0 0 0 -1 0,
0 0 0 0 0 0 0 0 0 1
0 0 0 0 0 0 0 0 0 -1,
0 0 0 0 0 0 0 0 0 1
0 0 0 0 0 0 0 0 0 0
0 0 0 0 0 0 0 0 0 -1 / estimates;

run;

```

The **TYPE=UNR** structure is a reparameterization of **TYPE=UN**. The models provide the same fit, as seen by comparison of the “Fit Statistics” tables in [Output 40.9.2](#) and [Output 40.9.5](#). The covariance parameters are ordered differently, however. In each group, the four variances precede the six correlations ([Output 40.9.5](#)). The first **COVTEST** statement tests the homogeneity hypothesis in terms of the UNR parameterization, and the result is identical to the test in [Output 40.9.4](#). The second **COVTEST** statement restricts the correlations to be equal across groups. If  $\rho_{ijk}$  is the correlation between the  $i$ th and  $j$ th variable for the  $k$ th species, the 12 restrictions are

$$\begin{aligned}
 \rho_{211} &= \rho_{212} = \rho_{213} \\
 \rho_{311} &= \rho_{312} = \rho_{313} \\
 \rho_{321} &= \rho_{322} = \rho_{323} \\
 \rho_{411} &= \rho_{412} = \rho_{413} \\
 \rho_{421} &= \rho_{422} = \rho_{423} \\
 \rho_{431} &= \rho_{432} = \rho_{433}
 \end{aligned}$$

The **ESTIMATES** option in the **COVTEST** statement requests that the GLIMMIX procedure display the covariance parameter estimates in the restricted model ([Output 40.9.5](#)).

**Output 40.9.5** Fit Statistics, Covariance Parameters (TYPE=UNR), and Likelihood Ratio Tests for Equality of Covariance and Correlation Matrices

The GLIMMIX Procedure		
Fit Statistics		
-2 Res Log Likelihood		2812.89
AIC (smaller is better)		2872.89
AICC (smaller is better)		2876.23
BIC (smaller is better)		2963.21
CAIC (smaller is better)		2993.21
HQIC (smaller is better)		2909.58
Generalized Chi-Square		588.00
Gener. Chi-Square / DF		1.00

## Output 40.9.5 continued

Covariance Parameter Estimates					
Cov Parm	Subject	Group	Estimate	Standard Error	
Var(1)	id	Species Setosa	12.4249	2.5102	
Var(2)	id	Species Setosa	14.3690	2.9030	
Var(3)	id	Species Setosa	3.0159	0.6093	
Var(4)	id	Species Setosa	1.1106	0.2244	
Corr(2,1)	id	Species Setosa	0.7425	0.06409	
Corr(3,1)	id	Species Setosa	0.2672	0.1327	
Corr(3,2)	id	Species Setosa	0.1777	0.1383	
Corr(4,1)	id	Species Setosa	0.2781	0.1318	
Corr(4,2)	id	Species Setosa	0.2328	0.1351	
Corr(4,3)	id	Species Setosa	0.3316	0.1271	
Var(1)	id	Species Versicolor	26.6433	5.3828	
Var(2)	id	Species Versicolor	9.8469	1.9894	
Var(3)	id	Species Versicolor	22.0816	4.4612	
Var(4)	id	Species Versicolor	3.9106	0.7901	
Corr(2,1)	id	Species Versicolor	0.5259	0.1033	
Corr(3,1)	id	Species Versicolor	0.7540	0.06163	
Corr(3,2)	id	Species Versicolor	0.5605	0.09797	
Corr(4,1)	id	Species Versicolor	0.5465	0.1002	
Corr(4,2)	id	Species Versicolor	0.6640	0.07987	
Corr(4,3)	id	Species Versicolor	0.7867	0.05445	
Var(1)	id	Species Virginica	40.4343	8.1690	
Var(2)	id	Species Virginica	10.4004	2.1012	
Var(3)	id	Species Virginica	30.4588	6.1536	
Var(4)	id	Species Virginica	7.5433	1.5240	
Corr(2,1)	id	Species Virginica	0.4572	0.1130	
Corr(3,1)	id	Species Virginica	0.8642	0.03616	
Corr(3,2)	id	Species Virginica	0.4010	0.1199	
Corr(4,1)	id	Species Virginica	0.2811	0.1316	
Corr(4,2)	id	Species Virginica	0.5377	0.1015	
Corr(4,3)	id	Species Virginica	0.3221	0.1280	

## Output 40.9.5 continued

Tests of Covariance Parameters Based on the Restricted Likelihood						
Label	DF	-2 Res Log Like	ChiSq	Pr > ChiSq	Estimate s H0	Est1
Equal Covariance Matrices	20	2959.55	146.66	<.0001	26.5004	
Equal Correlation Matrices	12	2876.38	63.49	<.0001	16.4715	

Tests of Covariance Parameters Based on the Restricted Likelihood						
Label	Est2	Est3	Est4	Est5	Est6	
Equal Covariance Matrices	11.5395	18.5179	4.1883	0.5302	0.7562	
Equal Correlation Matrices	14.8656	4.8427	1.4392	0.5612	0.6827	

Tests of Covariance Parameters Based on the Restricted Likelihood						
Label	Est7	Est8	Est9	Est10	Est11	
Equal Covariance Matrices	0.3779	0.3645	0.4705	0.4845	26.5004	
Equal Correlation Matrices	0.4016	0.3844	0.4976	0.5219	24.4020	

Tests of Covariance Parameters Based on the Restricted Likelihood						
Label	Est12	Est13	Est14	Est15	Est16	
Equal Covariance Matrices	11.5395	18.5179	4.1883	0.5302	0.7562	
Equal Correlation Matrices	9.1566	17.4434	3.0021	0.5612	0.6827	

Tests of Covariance Parameters Based on the Restricted Likelihood						
Label	Est17	Est18	Est19	Est20	Est21	
Equal Covariance Matrices	0.3779	0.3645	0.4705	0.4845	26.5004	
Equal Correlation Matrices	0.4016	0.3844	0.4976	0.5219	35.0544	

**Output 40.9.5** *continued*

Tests of Covariance Parameters Based on the Restricted Likelihood					
Label	-----Estimates H0-----				
	Est22	Est23	Est24	Est25	Est26
Equal Covariance Matrices	11.5395	18.5179	4.1883	0.5302	0.7562
Equal Correlation Matrices	10.8350	27.3593	8.1395	0.5612	0.6827

Tests of Covariance Parameters Based on the Restricted Likelihood					
Label	-----Estimates H0-----				Note
	Est27	Est28	Est29	Est30	
Equal Covariance Matrices	0.3779	0.3645	0.4705	0.4845	DF
Equal Correlation Matrices	0.4016	0.3844	0.4976	0.5219	DF

DF: P-value based on a chi-square with DF degrees of freedom.

The result of the homogeneity test is identical to that in [Output 40.9.4](#). The hypothesis of equality of the correlation matrices is also rejected with a chi-square value of 63.49 and a  $p$ -value of  $< 0.0001$ . Notice, however, that the chi-square statistic is smaller than in the test of homogeneity due to the smaller number of restrictions imposed on the full model. The estimate of the common correlation matrix in the restricted model is

$$\begin{bmatrix} 1 & 0.561 & 0.683 & 0.384 \\ 0.561 & 1 & 0.402 & 0.498 \\ 0.683 & 0.402 & 1 & 0.522 \\ 0.384 & 0.498 & 0.522 & 1 \end{bmatrix}$$

## Example 40.10: Multiple Trends Correspond to Multiple Extrema in Profile Likelihoods

Observations for a period of 168 months for the “Southern Oscillation Index,” measurements of monthly averaged atmospheric pressure differences between Easter Island and Darwin, Australia (Kahaner, Moler, and Nash 1989, Ch. 11.9; National Institute of Standards and Technology 1998) is available in the data set ENSO in the Sashelp library. These data are also used as an example in Chapter 52, “[The LOESS Procedure](#),” in the *SAS/STAT User’s Guide*. Below, we show the first 10 observations of this data set.

```
proc print data=Sashelp.enso (obs=10);
run;
```

**Output 40.10.1** El Niño Southern Oscillation Data

Obs	Month	Year	Pressure
1	1	0.08333	12.9
2	2	0.16667	11.3
3	3	0.25000	10.6
4	4	0.33333	11.2
5	5	0.41667	10.9
6	6	0.50000	7.5
7	7	0.58333	7.7
8	8	0.66667	11.7
9	9	0.75000	12.9
10	10	0.83333	14.3

Differences in atmospheric pressure create wind, and the differences recorded in the data set ENSO drive the trade winds in the southern hemisphere. Such time series often do not consist of a single trend or cycle. In this particular case, there are at least two known cycles that reflect the annual weather pattern and a longer cycle that represents the periodic warming of the Pacific Ocean (El Niño).

To estimate the trend in these data by using mixed model technology, you can apply a mixed model smoothing technique such as **TYPE=RSMOOTH** or **TYPE=PSPLINE**. The following statements fit a radial smoother to the ENSO data and obtain profile likelihoods for a series of values for the variance of the random spline coefficients:

```
data tdata;
  do covp1=0,0.0005,0.05,0.1,0.2,0.5,
      1,2,3,4,5,6,8,10,15,20,50,
      75,100,125,140,150,160,175,
      200,225,250,275,300,350;
    output;
  end;
run;

ods select FitStatistics CovParms CovTests;
proc glimmix data=sashelp.enso noprofile;
  model pressure = year;
  random year / type=rsmooth knotmethod=equal(50);
  parms (2) (10);
  covtest tdata=tdata / parms;
  ods output covtests=ct;
run;
```

The tdata data set contains value for the variance of the radial smoother variance for which the profile likelihood of the model is to be computed. The profile likelihood is obtained by setting the radial smoother variance at the specified value and estimating all other parameters subject to that constraint.

Because the model contains a residual variance and you need to specify nonzero values for the first covariance parameter, the **NOPROFILE** is added to the PROC GLIMMIX statements. If the residual variance is profiled from the estimation, you cannot fix covariance parameters at a given value, because they would be reexpressed during model fitting in terms of ratios with the profiled (and changing) variance.



The **PARMS** statement determines starting values for the covariance parameters for fitting the (full) model. The **PARMS** option in the **COVTEST** statement requests that the input parameters be added to the output and the output data set. This is useful for subsequent plotting of the profile likelihood function.

The “Fit Statistics” table displays the  $-2$  restricted log likelihood of the model (897.76, [Output 40.10.2](#)). The estimate of the variance of the radial smoother coefficients is 3.5719.

The “Test of Covariance Parameters” table displays the  $-2$  restricted log likelihood for each observation in the `tdata` set. Because the `tdata` data set specifies values for only the first covariance parameter, the second covariance parameter is free to vary and the values for  $-2$  Res Log Like are profile likelihoods. Notice that for a number of values of `CovP1` the chi-square statistic is missing in this table. For these values the  $-2$  Res Log Like is *smaller* than that of the full model. The model did not converge to a global minimum of the negative restricted log likelihood.

#### Output 40.10.2 REML and Profile Likelihood Analysis

The GLIMMIX Procedure		
Fit Statistics		
-2 Res Log Likelihood		897.76
AIC (smaller is better)		901.76
AICC (smaller is better)		901.83
BIC (smaller is better)		897.76
CAIC (smaller is better)		899.76
HQIC (smaller is better)		897.76
Generalized Chi-Square		1554.38
Gener. Chi-Square / DF		9.36
Radial Smoother df(res)		153.52
Covariance Parameter Estimates		
Cov Parm	Estimate	Standard Error
Var[RSmooth(Year)]	3.5719	3.7672
Residual	9.3638	1.3014

**Output 40.10.2** *continued*

Label	DF	-2 Res Log Like	ChiSq	Pr > ChiSq	-Input Parameters-	
					CovP1	CovP2
WORK.TDATA	1	893.01	.	1.0000	0	9.3638
WORK.TDATA	1	892.76	.	1.0000	0.000500	9.3638
WORK.TDATA	1	897.34	.	1.0000	0.05000	9.3638
WORK.TDATA	1	898.53	0.77	0.3816	0.1000	9.3638
WORK.TDATA	1	899.38	1.62	0.2038	0.2000	9.3638
WORK.TDATA	1	899.49	1.73	0.1888	0.5000	9.3638
WORK.TDATA	1	898.83	1.07	0.3016	1.0000	9.3638
WORK.TDATA	1	898.04	0.28	0.5967	2.0000	9.3638
WORK.TDATA	1	897.79	0.03	0.8693	3.0000	9.3638
WORK.TDATA	1	897.77	0.01	0.9145	4.0000	9.3638
WORK.TDATA	1	897.86	0.10	0.7517	5.0000	9.3638
WORK.TDATA	1	897.99	0.23	0.6311	6.0000	9.3638
WORK.TDATA	1	898.27	0.51	0.4761	8.0000	9.3638
WORK.TDATA	1	898.49	0.73	0.3919	10.0000	9.3638
WORK.TDATA	1	898.70	0.94	0.3318	15.0000	9.3638
WORK.TDATA	1	898.45	0.69	0.4068	20.0000	9.3638
WORK.TDATA	1	892.63	.	1.0000	50.0000	9.3638
WORK.TDATA	1	887.44	.	1.0000	75.0000	9.3638
WORK.TDATA	1	883.79	.	1.0000	100.00	9.3638
WORK.TDATA	1	881.55	.	1.0000	125.00	9.3638
WORK.TDATA	1	880.72	.	1.0000	140.00	9.3638
WORK.TDATA	1	.	.	.	150.00	9.3638
WORK.TDATA	1	880.07	.	1.0000	160.00	9.3638
WORK.TDATA	1	879.85	.	1.0000	175.00	9.3638
WORK.TDATA	1	.	.	.	200.00	9.3638
WORK.TDATA	1	880.21	.	1.0000	225.00	9.3638
WORK.TDATA	1	880.80	.	1.0000	250.00	9.3638
WORK.TDATA	1	881.56	.	1.0000	275.00	9.3638
WORK.TDATA	1	882.44	.	1.0000	300.00	9.3638
WORK.TDATA	1	884.41	.	1.0000	350.00	9.3638

## Tests of Covariance Parameters Based on the Restricted Likelihood

Label	Note
-------	------

WORK.TDATA	MI
WORK.TDATA	DF
WORK.TDATA	DF
WORK.TDATA	DF
WORK.TDATA	DF
WORK.TDATA	DF

### Output 40.10.2 *continued*

[illegible]

The following statements plot the  $-2$  restricted profile log likelihood ([Output 40.10.3](#)):

```
proc sgplot data=ct;
    series y=objective x=covpl;
run;
```

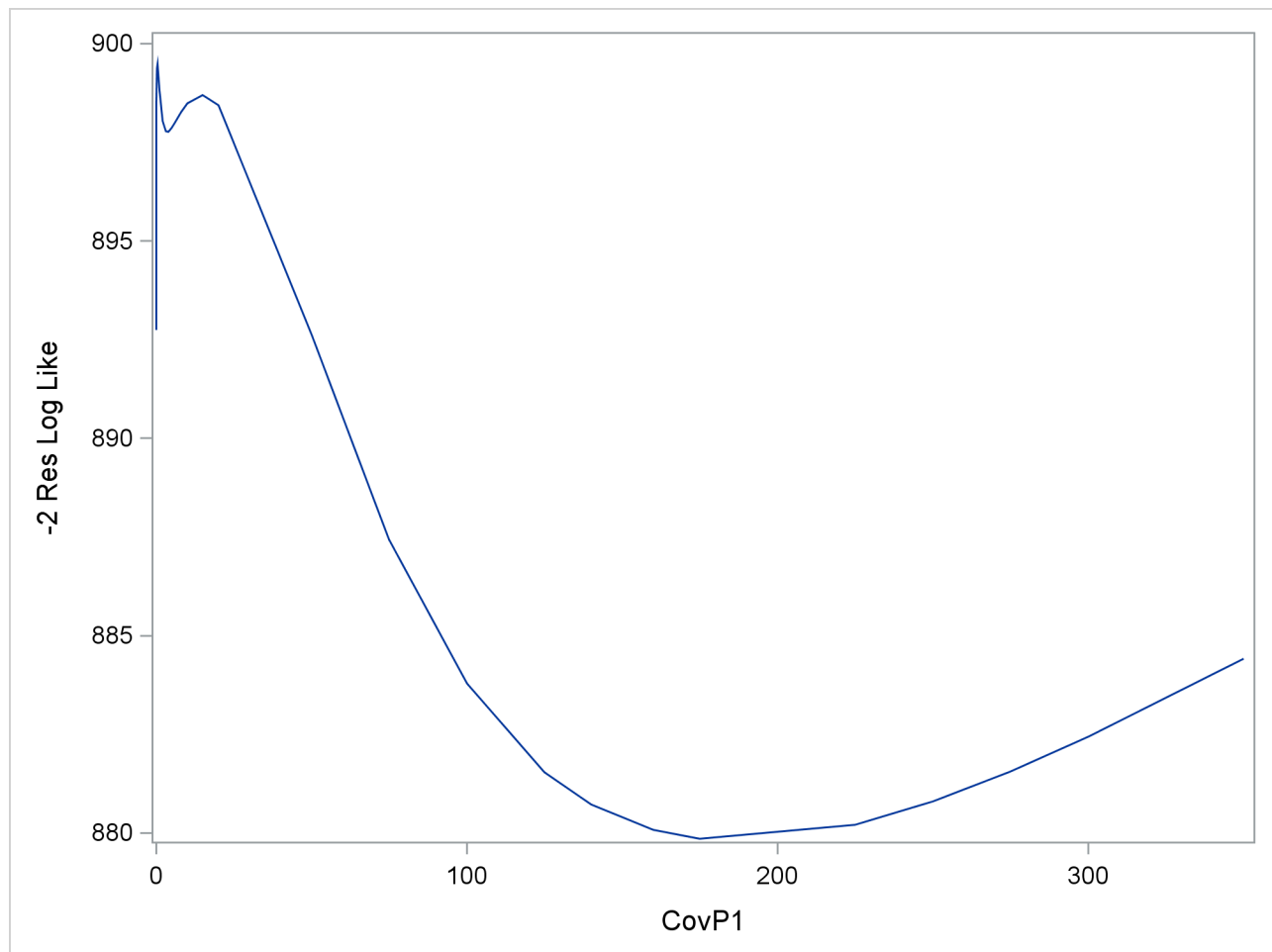
**Output 40.10.3** –2 Restricted Profile Log Likelihood for Smoothing Variance

The local minimum at which the optimization stopped is clearly visible, as are a second local minimum near zero and the global minimum near 180.

The observed and predicted pressure differences that correspond to the three minima are shown in [Output 40.10.4](#). These results were produced with the following statements:

```
proc glimmix data=sashelp.enso;
  model pressure = year;
  random year / type=rsmooth knotmethod=equal(50);
  parms (0) (10);
  output out=gmxout1 pred=pred1;
run;
proc glimmix data=sashelp.enso;
  model pressure = year;
  random year / type=rsmooth knotmethod=equal(50);
  output out=gmxout2 pred=pred2;
  parms (2) (10);
run;
proc glimmix data=sashelp.enso;
  model pressure = year;
  random year / type=rsmooth knotmethod=equal(50);
  output out=gmxout3 pred=pred3;
  parms (200) (10);
run;
```

```

data plotthis; merge gmxout1 gmxout2 gmxout3;
run;
proc sgplot data=plotthis;
  scatter x=year y=Pressure;
  series x=year y=pred1 /
    lineattrs = (pattern=solid thickness=2)
    legendlabel = "Var[RSmooth] = 0.0005"
    name = "pred1";
  series x=year y=pred2 /
    lineattrs = (pattern=dot thickness=2)
    legendlabel = "Var[RSmooth] = 3.5719"
    name = "pred2";
  series x=year y=pred3 /
    lineattrs = (pattern=dash thickness=2)
    legendlabel = "Var[RSmooth] = 186.71"
    name = "pred3";
  keylegend "pred1" "pred2" "pred3" / across=2;
run;

```

Output 40.10.4 Observed and Predicted Pressure Differences

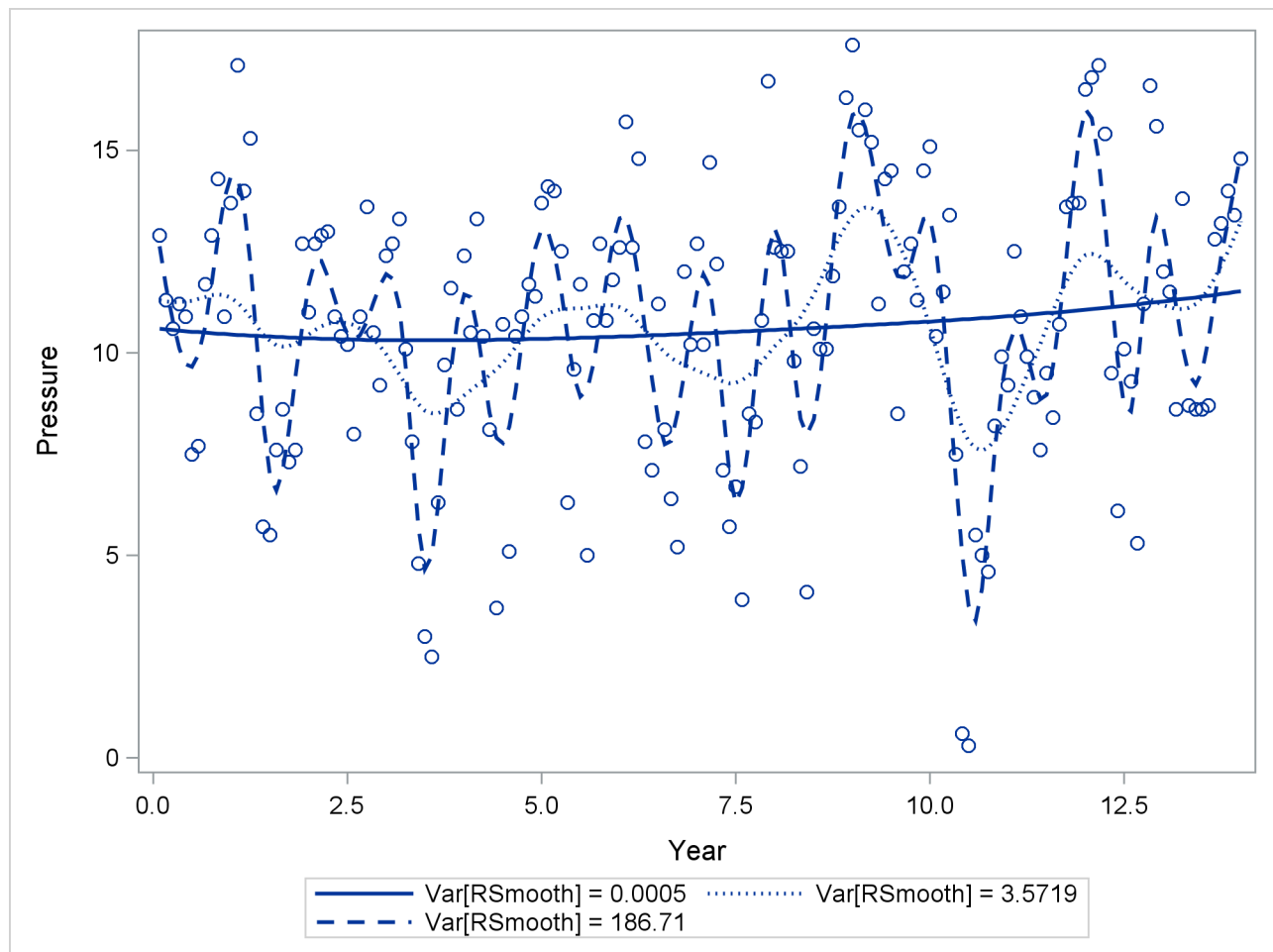

The one-year cycle ( $\hat{\sigma}_r^2 = 186.71$ ) and the El Niño cycle ( $\hat{\sigma}_r^2 = 3.5719$ ) are clearly visible. Notice that a larger smoother variance results in larger BLUPs and hence larger adjustments to the fixed-effects model. A large smoother variance thus results in a more wiggly fit. The third local minimum at  $\hat{\sigma}_r^2 = 0.0005$  applies only very small adjustments to the linear regression between pressure and time, creating slight curvature.

---

### Example 40.11: Maximum Likelihood in Proportional Odds Model with Random Effects

The data for this example are taken from Gilmour, Anderson, and Rae (1987) and concern the foot shape of 2,513 lambs that represent 34 sires. The foot shape of the animals was scored in three ordered categories. The following DATA step lists the data in multivariate form, where each observation corresponds to a sire and contains the outcomes for the three response categories in the variables k1, k2, and k3. For example, for the first sire the first foot shape category was observed for 52 of its offspring, foot shape category 2 was observed for 25 lambs, and none of its offspring was rated in foot shape category 3. The variables yr, b1, b2, and b3 represent contrasts of fixed effects.

```
data foot_mv;
  input yr b1 b2 b3 k1 k2 k3;
  sire = _n_;
  datalines;
  1 1 0 0 52 25 0
  1 1 0 0 49 17 1
  1 1 0 0 50 13 1
  1 1 0 0 42 9 0
  1 1 0 0 74 15 0
  1 1 0 0 54 8 0
  1 1 0 0 96 12 0
  1 -1 1 0 57 52 9
  1 -1 1 0 55 27 5
  1 -1 1 0 70 36 4
  1 -1 1 0 70 37 3
  1 -1 1 0 82 21 1
  1 -1 1 0 75 19 0
  1 -1 -1 0 17 12 10
  1 -1 -1 0 13 23 3
  1 -1 -1 0 21 17 3
  -1 0 0 1 37 41 23
  -1 0 0 1 47 24 12
  -1 0 0 1 46 25 9
  -1 0 0 1 79 32 11
  -1 0 0 1 50 23 5
  -1 0 0 1 63 18 8
  -1 0 0 -1 30 20 9
  -1 0 0 -1 31 33 3
  -1 0 0 -1 28 18 4
  -1 0 0 -1 42 27 4
  -1 0 0 -1 35 22 2
  -1 0 0 -1 33 18 3
  -1 0 0 -1 35 17 4
```

```

-1  0  0 -1  26 13  2
-1  0  0 -1  37 15  2
-1  0  0 -1  36 14  1
-1  0  0 -1  63 20  3
-1  0  0 -1  41  8  1
;

```

In order to analyze these data as multinomial data with PROC GLIMMIX, the data need to be arranged in univariate form. The following DATA step creates three observations from each record in data set `foot_mv` and stores the category counts in the variable `count`:

```

data footshape; set foot_mv;
  array k{3};
  do Shape = 1 to 3;
    count = k{Shape};
    output;
  end;
  drop k;;
run;

```

Because the sires were selected at random, we consider here a model for the three-category response with fixed regression effects for `yr`, `b1`–`b3`, and with random sire effects. Because the response categories are ordered, a proportional odds model is chosen (McCullagh 1980). Gilmour, Anderson, and Rae (1987) consider various analyses for these data. The following GLIMMIX statements fit a model with probit link for the cumulative probabilities by maximum likelihood where the marginal log likelihood is approximated by adaptive quadrature:

```

proc glimmix data=footshape method=quad;
  class sire;
  model Shape = yr b1 b2 b3 / s link=cumprobit dist=multinomial;
  random int / sub=sire s cl;
  ods output Solutionr=solr;
  freq count;
run;

```

The number of observations that share a particular response and covariate pattern (variable `count`) is used in the `FREQ` statement. The `S` and `CL` options request solutions for the sire effects. These are output to the data set `solr` for plotting.

The “Model Information” table shows that the parameters are estimated by maximum likelihood and that the marginal likelihood is approximated by Gauss-Hermite quadrature (Output 40.11.1).

**Output 40.11.1** Model and Data Information

The GLIMMIX Procedure		
Model Information		
Data Set	WORK.FOOTSHAPE	
Response Variable	Shape	
Response Distribution	Multinomial (ordered)	
Link Function	Cumulative Probit	
Variance Function	Default	
Frequency Variable	count	
Variance Matrix Blocked By	sire	
Estimation Technique	Maximum Likelihood	
Likelihood Approximation	Gauss-Hermite Quadrature	
Degrees of Freedom Method	Containment	
Number of Observations Read	102	
Number of Observations Used	96	
Sum of Frequencies Read	2513	
Sum of Frequencies Used	2513	
Response Profile		
Ordered Value	Shape	Total Frequency
1	1	1636
2	2	731
3	3	146

The GLIMMIX procedure is modeling the probabilities of levels of Shape having lower Ordered Values in the Response Profile table.

The distribution of the data is multinomial with ordered categories. The ordering is implied by the choice of a link function for the cumulative probabilities. Because a frequency variable is specified, the number of observations as well as the number of frequencies is displayed. Observations with zero frequency—that is, foot shape categories that were not observed for a particular sire are not used in the analysis. The “Response Profile Table” shows the ordering of the response variable and gives a breakdown of the frequencies by category.

**Output 40.11.2** Information about the Size of the Optimization Problem

Dimensions	
G-side Cov. Parameters	1
Columns in X	6
Columns in Z per Subject	1
Subjects (Blocks in V)	34
Max Obs per Subject	3



**Output 40.11.2** *continued*

Optimization Information	
Optimization Technique	Dual Quasi-Newton
Parameters in Optimization	7
Lower Boundaries	1
Upper Boundaries	0
Fixed Effects	Not Profiled
Starting From	GLM estimates
Quadrature Points	1

With **METHOD=QUAD**, the “Dimensions” and “Optimization Information” tables are particularly important, because for this estimation methods both fixed effects and covariance parameters participate in the optimization (Output 40.11.2). For GLM models the optimization involves the fixed effects and possibly a single scale parameter. For mixed models the fixed effects are typically profiled from the optimization. Laplace and quadrature estimations are exceptions to these rules. Consequently, there are seven parameters in this optimization, corresponding to six fixed effects and one variance component. The variance component has a lower bound of 0. Also, because the fixed effects are part of the optimizations, PROC GLIMMIX initially performs a few GLM iterations to obtain starting values for the fixed effects. You can control the number of initial iterations with the **INITITER=** option in the **PROC GLIMMIX** statement.

The last entry in the “Optimization Information” table shows that—at the starting values—PROC GLIMMIX determined that a single quadrature point is sufficient to approximate the marginal log likelihood with the required accuracy. This approximation is thus identical to the Laplace method that is available with **METHOD=LAPLACE**.

For **METHOD=LAPLACE** and **METHOD=QUAD**, the GLIMMIX procedure produces fit statistics based on the conditional and marginal distribution (Output 40.11.3). Within the limits of the numeric likelihood approximation, the information criteria shown in the “Fit Statistics” table can be used to compare models, and the  $-2 \log$  likelihood can be used to compare among nested models (nested with respect to fixed effects and/or the covariance parameters).

**Output 40.11.3** Marginal and Conditional Fit Statistics

Fit Statistics	
-2 Log Likelihood	3870.12
AIC (smaller is better)	3884.12
AICC (smaller is better)	3884.17
BIC (smaller is better)	3894.81
CAIC (smaller is better)	3901.81
HQIC (smaller is better)	3887.76
Fit Statistics for Conditional Distribution	
-2 log L(Shape   r. effects)	3807.62

The variance of the sire effect is estimated as 0.04849 with estimated asymptotic standard error of 0.01673 (Output 40.11.4). Based on the magnitude of the estimate relative to the standard error, one might conclude that there is significant sire-to-sire variability. Because parameter estimation is based on maximum likelihood, a formal test of the hypothesis of no sire variability is possible. The category cutoffs for the cumulative probabilities are 0.3781 and 1.6435. Except for b3, all fixed effects contrasts are significant.

#### Output 40.11.4 Parameter Estimates

Covariance Parameter Estimates						
	Cov Parm	Subject	Estimate	Standard Error		
	Intercept	sire	0.04849	0.01673		
Solutions for Fixed Effects						
Effect	Shape	Estimate	Standard Error	DF	t Value	Pr >  t
Intercept	1	0.3781	0.04907	29	7.71	<.0001
Intercept	2	1.6435	0.05930	29	27.72	<.0001
yr		0.1422	0.04834	2478	2.94	0.0033
b1		0.3781	0.07154	2478	5.28	<.0001
b2		0.3157	0.09709	2478	3.25	0.0012
b3		-0.09887	0.06508	2478	-1.52	0.1289

A likelihood ratio test for the sire variability can be carried out by adding a **COVTEST** statement to the PROC GLIMMIX statements (Output 40.11.5):

```
ods select FitStatistics CovParms Covtests;
proc glimmix data=footshape method=quad;
  class sire;
  model Shape = yr b1 b2 b3 / link=cumprobit dist=multinomial;
  random int / sub=sire;
  covtest GLM;
  freq count;
run;
```

The statement

```
covtest GLM;
```

compares the fitted model to a generalized linear model for independent data by removing the sire variance component from the model. Equivalently, you can specify

```
covtest 0;
```

which compares the fitted model against one where the sire variance is fixed at zero.

**Output 40.11.5** Likelihood Ratio Test for Sire Variance

The GLIMMIX Procedure					
Fit Statistics					
-2 Log Likelihood			3870.12		
AIC (smaller is better)			3884.12		
AICC (smaller is better)			3884.17		
BIC (smaller is better)			3894.81		
CAIC (smaller is better)			3901.81		
HQIC (smaller is better)			3887.76		
Covariance Parameter Estimates					
Cov Parm	Subject	Estimate	Standard Error		
Intercept	sire	0.04849	0.01673		
Tests of Covariance Parameters Based on the Likelihood					
Label	DF	-2 Log Like	ChiSq	Pr > ChiSq	Note
Independence	1	3915.29	45.17	<.0001	MI
MI: P-value based on a mixture of chi-squares.					

The  $-2$  Log Likelihood in the reduced model without the sire effect is 3915.29. Compared to the corresponding marginal fit statistic in the full model (3870.12), this results in a chi-square statistic of 45.17. Because the variance component for the sire effect has a natural lower bound of zero, PROC GLIMMIX performs the likelihood ratio test as a one-sided test. As indicated by the note, the  $p$ -value for this test is computed from a mixture of chi-square distributions, applying the results of Self and Liang (1987). There is significant evidence that the model without sire random effects does not fit the data as well.

In studies of heritability, one is often interested to rank individuals according to some measure of “breeding value.” The following statements display the empirical Bayes estimates of the sire effects from ML estimation by quadrature along with prediction standard error bars (Output 40.11.6):

```
proc sort data=solr; by Estimate;
data solr; set solr;
  length sire $2;
  obs = _n_;
  sire = left(substr(Subject,6,2));
run;
proc sgplot data=solr;
  scatter x=obs y=estimate /
    markerchar = sire
    yerrorupper = upper
    yerrorlower = lower;
  xaxis grid label='Sire Rank' values=(1 5 10 15 20 25 30);
  yaxis grid label='Predicted Sire Effect';
run;
```

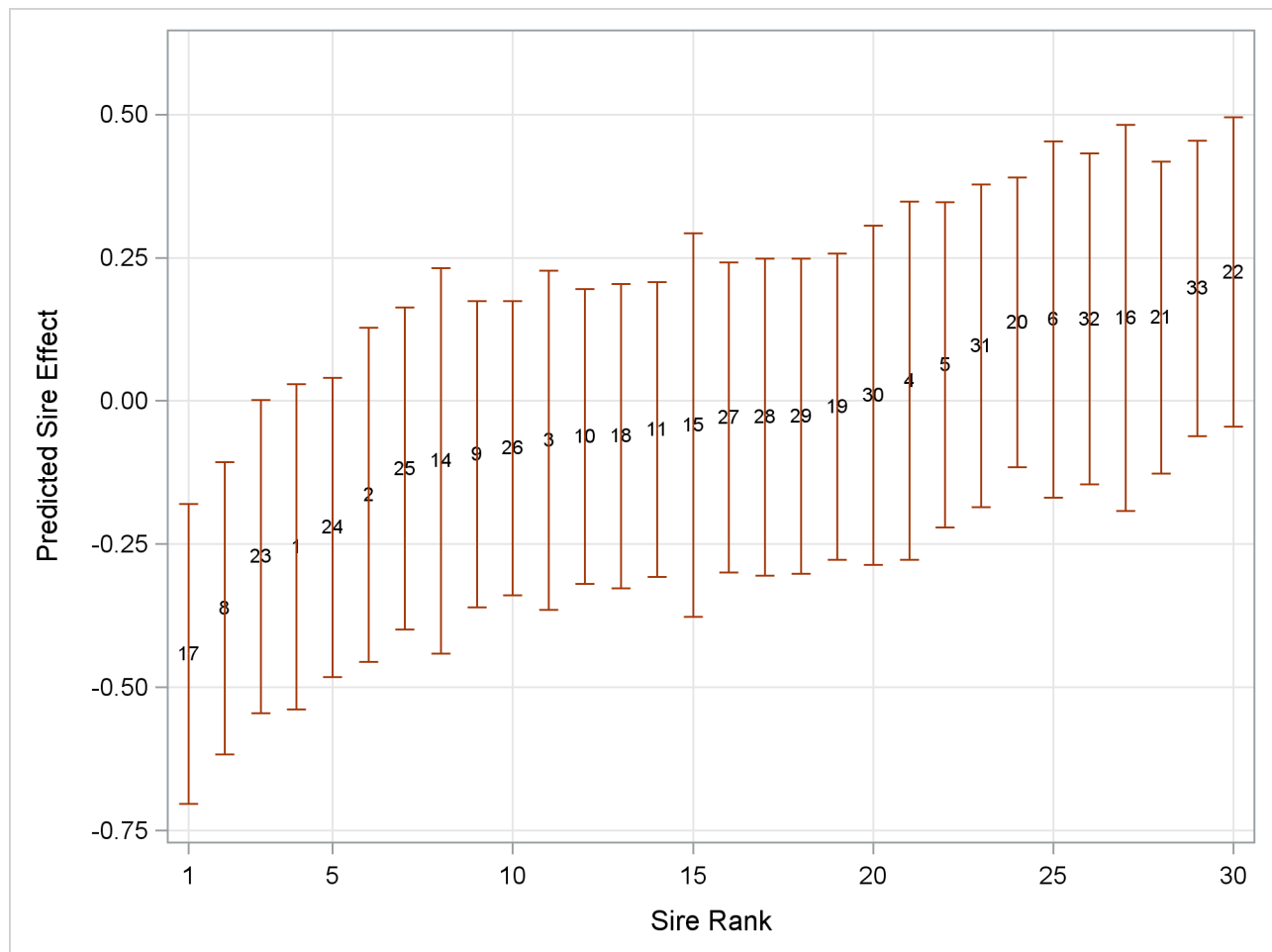
**Output 40.11.6** Ranked Predicted Sire Effects and Prediction Standard Errors

### Example 40.12: Fitting a Marginal (GEE-Type) Model

A marginal GEE-type model for clustered data is a model for correlated data that is specified through a mean function, a variance function, and a “working” covariance structure. Because the assumed covariance structure can be wrong, the covariance matrix of the parameter estimates is not based on the model alone. Rather, one of the empirical (“sandwich”) estimators is used to make inferences robust against the choice of working covariance structure. PROC GLIMMIX can fit marginal models by using R-side random effects and drawing on the distributional specification in the **MODEL** statement to derive the link and variance functions. The **EMPIRICAL=** option in the **PROC GLIMMIX** statement enables you to choose one of a number of empirical covariance estimators.

The data for this example are from Thall and Vail (1990) and reflect the number of seizures of patients suffering from epileptic episodes. After an eight-week period without treatment, patients were observed four times in two-week intervals during which they received a placebo or the drug Progabide in addition to other therapy. These data are also analyzed in [Example 39.7](#) of Chapter 39, “[The GENMOD Procedure](#).” The following DATA step creates the data set **seizures**. The variable **id** identifies the subjects in the study, and the variable **trt** identifies whether a subject received the placebo (**trt** = 0) or the drug Progabide (**trt** = 1). The

variable `x1` takes on value 0 for the baseline measurement and 1 otherwise.

```

data seizures;
  array c{5};
  input id trt c1-c5;
  do i=1 to 5;
    x1    = (i > 1);
    ltime = (i=1)*log(8) + (i ne 1)*log(2);
    cnt   = c{i};
    output;
  end;
  keep id cnt x1 trt ltime;
datalines;
101 1  76 11 14  9  8
102 1  38  8  7  9  4
103 1  19  0  4  3  0
104 0  11  5  3  3  3
106 0  11  3  5  3  3
107 0   6  2  4  0  5
108 1  10  3  6  1  3
110 1  19  2  6  7  4
111 1  24  4  3  1  3
112 1  31 22 17 19 16
113 1  14  5  4  7  4
114 0   8  4  4  1  4
116 0  66  7 18  9 21
117 1  11  2  4  0  4
118 0  27  5  2  8  7
121 1  67  3  7  7  7
122 1  41  4 18  2  5
123 0  12  6  4  0  2
124 1   7  2  1  1  0
126 0  52 40 20 23 12
128 1  22  0  2  4  0
129 1  13  5  4  0  3
130 0  23  5  6  6  5
135 0  10 14 13  6  0
137 1  46 11 14 25 15
139 1  36 10  5  3  8
141 0  52 26 12  6 22
143 1  38 19  7  6  7
145 0  33 12  6  8  4
147 1   7  1  1  2  3
201 0  18  4  4  6  2
202 0  42  7  9 12 14
203 1  36  6 10  8  8
204 1  11  2  1  0  0
205 0  87 16 24 10  9
206 0  50 11  0  0  5
208 1  22  4  3  2  4
209 1  41  8  6  5  7
210 0  18  0  0  3  3
211 1  32  1  3  1  5
213 0 111 37 29 28 29

```

```

214 1 56 18 11 28 13
215 0 18 3 5 2 5
217 0 20 3 0 6 7
218 1 24 6 3 4 0
219 0 12 3 4 3 4
220 0 9 3 4 3 4
221 1 16 3 5 4 3
222 0 17 2 3 3 5
225 1 22 1 23 19 8
226 0 28 8 12 2 8
227 0 55 18 24 76 25
228 1 25 2 3 0 1
230 0 9 2 1 2 1
232 1 13 0 0 0 0
234 0 10 3 1 4 2
236 1 12 1 4 3 2
238 0 47 13 15 13 12
;

```

The model fit initially with the following PROC GLIMMIX statements is a Poisson generalized linear model with effects for an intercept, the baseline measurement, the treatment, and their interaction:

```

proc glimmix data=seizures;
  model cnt = x1 trt x1*trt / dist=poisson offset=ltime
                                ddfm=none s;
run;

```

The **DDFM=NONE** option is chosen in the **MODEL** statement to produce chi-square and  $z$  tests instead of  $F$  and  $t$  tests.

Because the initial pretreatment time period is four times as long as the subsequent measurement intervals, an offset variable is used to standardize the counts. If  $Y_{ij}$  denotes the number of seizures of subject  $i$  in time interval  $j$  of length  $t_j$ , then  $Y_{ij}/t_j$  is the number of seizures per time unit. Modeling the average number per time unit with a log link leads to  $\log\{E[Y_{ij}/t_j]\} = \mathbf{x}'\boldsymbol{\beta}$  or  $\log\{E[Y_{ij}]\} = \mathbf{x}'\boldsymbol{\beta} + \log\{t_j\}$ . The logarithm of time (variable `ltime`) thus serves as an offset. Suppose that  $\beta_0$  denotes the intercept,  $\beta_1$  the effect of `x1`, and  $\beta_2$  the effect of `trt`. Then  $\exp\{\beta_0\}$  is the expected number of seizures per week in the placebo group at baseline. The corresponding numbers in the treatment group are  $\exp\{\beta_0 + \beta_2\}$  at baseline and  $\exp\{\beta_0 + \beta_1 + \beta_2\}$  for postbaseline visits.

The “Model Information” table shows that the parameters in this Poisson model are estimated by maximum likelihood ([Output 40.12.1](#)). In addition to the default link and variance function, the variable `ltime` is used as an offset.

**Output 40.12.1** Model Information in Poisson GLM

The GLIMMIX Procedure	
Model Information	
Data Set	WORK.SEIZURES
Response Variable	cnt
Response Distribution	Poisson
Link Function	Log
Variance Function	Default
Offset Variable	ltime
Variance Matrix	Diagonal
Estimation Technique	Maximum Likelihood
Degrees of Freedom Method	None

Fit statistics and parameter estimates are shown in [Output 40.12.2](#).

**Output 40.12.2** Results from Fitting Poisson GLM

Fit Statistics					
-2 Log Likelihood					3442.66
AIC (smaller is better)					3450.66
AICC (smaller is better)					3450.80
BIC (smaller is better)					3465.34
CAIC (smaller is better)					3469.34
HQIC (smaller is better)					3456.54
Pearson Chi-Square					3015.16
Pearson Chi-Square / DF					10.54
Parameter Estimates					
Effect	Estimate	Standard Error	DF	t Value	Pr >  t
Intercept	1.3476	0.03406	Infty	39.57	<.0001
x1	0.1108	0.04689	Infty	2.36	0.0181
trt	-0.1080	0.04865	Infty	-2.22	0.0264
x1*trt	-0.3016	0.06975	Infty	-4.32	<.0001

Because this is a generalized linear model, the large value for the ratio of the Pearson chi-square statistic and its degrees of freedom is indicative of a model shortcoming. The data are considerably more dispersed than is expected under a Poisson model. There could be many reasons for this overdispersion—for example, a misspecified mean model, data that might not be Poisson distributed, an incorrect variance function, and correlations among the observations. Because these data are repeated measurements, the presence of correlations among the observations from the same subject is a likely contributor to the overdispersion.

The following PROC GLIMMIX statements fit a marginal model with correlations. The model is a marginal one, because no G-side random effects are specified on which the distribution could be conditioned. The choice of the id variable as the **SUBJECT** effect indicates that observations from different IDs are uncorrelated. Observations from the same ID are assumed to follow a compound symmetry (equicorrelation) model.

The **EMPIRICAL** option in the **PROC GLIMMIX** statement requests the classical sandwich estimator as the covariance estimator for the fixed effects:

```
proc glimmix data=seizures empirical;
  class id;
  model cnt = x1 trt x1*trt / dist=poisson offset=ltime
                        ddfm=none covb s;
  random _residual_ / subject=id type=cs vcorr;
run;
```

The “Model Information” table shows that the parameters are now estimated by residual pseudo-likelihood (compare [Output 40.12.3](#) and [Output 40.12.1](#)). And in this fact lies the main difference between fitting marginal models with PROC GLIMMIX and with GEE methods as per Liang and Zeger (1986), where parameters of the working correlation matrix are estimated by the method of moments.

**Output 40.12.3** Model Information in Marginal Model

The GLIMMIX Procedure	
Model Information	
Data Set	WORK.SEIZURES
Response Variable	cnt
Response Distribution	Poisson
Link Function	Log
Variance Function	Default
Offset Variable	ltime
Variance Matrix Blocked By	id
Estimation Technique	Residual PL
Degrees of Freedom Method	None
Fixed Effects SE Adjustment	Sandwich - Classical

According to the compound symmetry model, there is substantial correlation among the observations from the same subject ([Output 40.12.4](#)).

**Output 40.12.4** Covariance Parameter Estimates and Correlation Matrix

Estimated V Correlation Matrix for id 101					
Row	Col1	Col2	Col3	Col4	Col5
1	1.0000	0.6055	0.6055	0.6055	0.6055
2	0.6055	1.0000	0.6055	0.6055	0.6055
3	0.6055	0.6055	1.0000	0.6055	0.6055
4	0.6055	0.6055	0.6055	1.0000	0.6055
5	0.6055	0.6055	0.6055	0.6055	1.0000



**Output 40.12.4** *continued*

Covariance Parameter Estimates			
Cov Parm	Subject	Estimate	Standard Error
CS	id	6.4653	1.3833
Residual		4.2128	0.3928

The parameter estimates in [Output 40.12.5](#) are the same as in the Poisson generalized linear model ([Output 40.12.2](#)), because of the balance in these data. The standard errors have increased substantially, however, by taking into account the correlations among the observations.

**Output 40.12.5** GEE-Type Inference for Fixed Effects

Solutions for Fixed Effects					
Effect	Estimate	Standard Error	DF	t Value	Pr >  t
Intercept	1.3476	0.1574	Infty	8.56	<.0001
x1	0.1108	0.1161	Infty	0.95	0.3399
trt	-0.1080	0.1937	Infty	-0.56	0.5770
x1*trt	-0.3016	0.1712	Infty	-1.76	0.0781

Empirical Covariance Matrix for Fixed Effects					
Effect	Row	Col1	Col2	Col3	Col4
Intercept	1	0.02476	-0.00115	-0.02476	0.001152
x1	2	-0.00115	0.01348	0.001152	-0.01348
trt	3	-0.02476	0.001152	0.03751	-0.00300
x1*trt	4	0.001152	-0.01348	-0.00300	0.02931

## Example 40.13: Response Surface Comparisons with Multiplicity Adjustments

Koch et al. (1990) present data for a multicenter clinical trial testing the efficacy of a respiratory drug in patients with respiratory disease. Within each of two centers, patients were randomly assigned to a placebo (P) or an active (A) treatment. Prior to treatment and at four follow-up visits, patient status was recorded in one of five ordered categories (0=terrible, 1=poor, ..., 4=excellent). The following DATA step creates the SAS data set clinical for this study.

```
data Clinical;
  do Center = 1, 2;
    do Gender = 'F', 'M';
      do Drug = 'A', 'P';
```

```

        input nPatient @@;
        do iPatient = 1 to nPatient;
            input ID Age (t0-t4) (1.) @@;
            output;
        end;
    end; end; end;
datalines;
2  53 32 12242 18 47 22344
5   5 13 44444 19 31 21022 25 35 10000 28 36 23322
   36 45 22221
25  54 11 44442 12 14 23332 51 15 02333 20 20 33231
   16 22 12223 50 22 21344   3 23 33443 32 23 23444
   56 25 23323 35 26 12232 26 26 22222 21 26 24142
   8 28 12212 30 28 00121 33 30 33442 11 30 34443
   42 31 12311   9 31 33444 37 31 02321 23 32 34433
   6 34 11211 22 46 43434 24 48 23202 38 50 22222
   48 57 33434
24  43 13 34444 41 14 22123 34 15 22332 29 19 23300
   15 20 44444 13 23 33111 27 23 44244 55 24 34443
   17 25 11222 45 26 24243 40 26 12122 44 27 12212
   49 27 33433 39 23 21111   2 28 20000 14 30 10000
   31 37 10000 10 37 32332   7 43 23244 52 43 11132
   4 44 34342   1 46 22222 46 49 22222 47 63 22222
4   30 37 13444 52 39 23444 23 60 44334 54 63 44444
12  28 31 34444   5 32 32234 21 36 33213 50 38 12000
   1 39 12112 48 39 32300   7 44 34444 38 47 23323
   8 48 22100 11 48 22222   4 51 34244 17 58 14220
23  12 13 44444 10 14 14444 27 19 33233 47 20 24443
   16 20 21100 29 21 33444 20 24 44444 25 25 34331
   15 25 34433   2 25 22444   9 26 23444 49 28 23221
   55 31 44444 43 34 24424 26 35 44444 14 37 43224
   36 41 34434 51 43 33442 37 52 12122 19 55 44444
   32 55 22331   3 58 44444 53 68 23334
16  39 11 34444 40 14 21232 24 15 32233 41 15 43334
   33 19 42233 34 20 32444 13 20 14444 45 33 33323
   22 36 24334 18 38 43000 35 42 32222 44 43 21000
   6 45 34212 46 48 44000 31 52 23434 42 66 33344
;

```

Westfall and Tobias (2007) define as the measure of efficacy the average of the ratings at the final two visits and model this average as a function of drug, baseline assessment score, and age. Hence, in their model, the expected efficacy for drug  $d \in A$ ,  $P$  can be written as

$$E[Y_d] = \beta_{0d} + \beta_{1d}t + \beta_{2d}a$$

where  $t$  is the baseline (pretreatment) assessment score and  $a$  is the patient's age at baseline. The age range for these data extends from 11 to 68 years. Suppose that the scientific question of interest is the comparison of the two response surfaces at a set of values  $S_t \times S_a = \{0, 1, 2, 3, 4\} \times S_a$ . In other words, we would like to know for which values of the covariates the average response differs significantly between the treatment group and the placebo group. If the set of ages of interest is  $\{10, 13, 16, \dots, 70\}$ , then this involves  $5 \times 21 = 105$  comparisons, a massive multiple testing problem. The large number of comparisons and the fact that the set  $S_a$  is chosen somewhat arbitrarily require the application of multiplicity corrections in order to protect the familywise Type I error across the comparisons.

When testing hypotheses that have logical restrictions, the power of multiplicity corrected tests can be increased by taking the restrictions into account. Logical restrictions exist, for example, when not all hypotheses in a set can be simultaneously true. Westfall and Tobias (2007) extend the truncated closed testing procedure (TCTP) of Royen (1989) for pairwise comparisons in ANOVA to general contrasts. Their work is also an extension of the S2 method of Shaffer (1986); see also Westfall (1997). These methods are all *monotonic* in the (unadjusted)  $p$ -values of the individual tests, in the sense that if  $p_j < p_i$  then the multiple test will never retain  $H_j$  while rejecting  $H_i$ . In terms of multiplicity-adjusted  $p$ -values  $\tilde{p}_j$ , monotonicity means that if  $p_j < p_i$ , then  $\tilde{p}_j < \tilde{p}_i$ .

## Analysis as Normal Data with Averaged Endpoints

In order to apply the extended TCTP procedure of Westfall and Tobias (2007) to the problem of comparing response surfaces in the clinical trial, the following convenience macro is helpful to generate the comparisons for the `ESTIMATE` statement in PROC GLIMMIX:

```
%macro Contrast(from,to,byA,byT);
  %let nCmp = 0;
  %do age = &from %to &to %by &byA;
    %do t0 = 0 %to 4 %by &byT;
      %let nCmp = %eval(&nCmp+1);
    %end;
  %end;
  %let iCmp = 0;
  %do age = &from %to &to %by &byA;
    %do t0 = 0 %to 4 %by &byT;
      %let iCmp = %eval(&iCmp+1);
      "%trim(%left(&age)) %trim(%left(&t0))"
      drug      1      -1
      drug*age  &age  -&age
      drug*t0   &t0   -&t0
      %if (&iCmp < &nCmp) %then %do; , %end;
    %end;
  %end;
%mend;
```

The following GLIMMIX statements fit the model to the data and compute the 105 contrasts that compare the placebo to the active response at 105 points in the two-dimensional regressor space:

```
proc glimmix data=clinical;
  t = (t3+t4)/2;
  class drug;
  model t = drug t0 age drug*age drug*t0;
  estimate %contrast(10,70,3,1)
           / adjust=simulate(seed=1)
           stepdown(type=logical);
  ods output Estimates=EstStepDown;
run;
```

Note that only a single `ESTIMATE` statement is used. Each of the 105 comparisons is one comparison in the multirow statement. The `ADJUST` option in the `ESTIMATE` statement requests multiplicity-adjusted  $p$ -values. The extended TCTP method is applied by specifying the `STEPDOWN(TYPE=LOGICAL)` option

to compute step-down-adjusted  $p$ -values where logical constraints among the hypotheses are taken into account. The results from the **ESTIMATE** statement are saved to a data set for subsequent processing. Note also that the response, the average of the ratings at the final two visits, is computed with **programming statements** in PROC GLIMMIX.

The following statements print the 20 most significant estimated differences (Output 40.13.1):

```
proc sort data=EstStepDown;
  by Probt;
proc print data=EstStepDown(obs=20);
  var Label Estimate StdErr Probt AdjP;
run;
```

**Output 40.13.1** The First 20 Observations of the Estimates Data Set

Obs	Label	Estimate	StdErr	Probt	AdjP
1	37 2	0.8310	0.2387	0.0007	0.0071
2	40 2	0.8813	0.2553	0.0008	0.0071
3	34 2	0.7806	0.2312	0.0010	0.0071
4	43 2	0.9316	0.2794	0.0012	0.0071
5	46 2	0.9819	0.3093	0.0020	0.0071
6	31 2	0.7303	0.2338	0.0023	0.0081
7	49 2	1.0322	0.3434	0.0033	0.0107
8	52 2	1.0825	0.3807	0.0054	0.0167
9	40 3	0.7755	0.2756	0.0059	0.0200
10	37 3	0.7252	0.2602	0.0063	0.0201
11	43 3	0.8258	0.2982	0.0066	0.0201
12	28 2	0.6800	0.2461	0.0068	0.0215
13	55 2	1.1329	0.4202	0.0082	0.0239
14	46 3	0.8761	0.3265	0.0085	0.0239
15	34 3	0.6749	0.2532	0.0089	0.0257
16	43 1	1.0374	0.3991	0.0107	0.0329
17	46 1	1.0877	0.4205	0.0111	0.0329
18	49 3	0.9264	0.3591	0.0113	0.0329
19	40 1	0.9871	0.3827	0.0113	0.0329
20	58 2	1.1832	0.4615	0.0118	0.0329

Notice that the adjusted  $p$ -values (AdjP) are larger than the unadjusted  $p$ -values, as expected. Also notice that several comparisons share the same adjusted  $p$ -values. This is a result of the monotonicity of the extended TCTP method.

In order to compare the step-down-adjusted  $p$ -values to adjusted  $p$ -values that do not use step-down methods, replace the **ESTIMATE** statement in the previous statements with the following:

```
estimate %contrast2(10,70,3,1) / adjust=simulate(seed=1);
ods output Estimates=EstAdjust;
```

The following GLIMMIX invocations create output data sets named EstAdjust and EstUnAdjust that contain (non-step-down-) adjusted and unadjusted  $p$ -values:

```
proc glimmix data=clinical;
  t = (t3+t4)/2;
  class drug;
```

```

model t = drug t0 age drug*age drug*t0;
estimate %contrast(10,70,3,1)
        / adjust=simulate(seed=1);
ods output Estimates=EstAdjust;
run;
proc glimmix data=clinical;
  t = (t3+t4)/2;
  class drug;
  model t = drug t0 age drug*age drug*t0;
  estimate %contrast(10,70,3,1);
  ods output Estimates=EstUnAdjust;
run;

```

Output 40.13.2 shows a comparison of the significant comparisons ( $p < 0.05$ ) based on unadjusted, adjusted, and step-down (TCTP) adjusted  $p$ -values. Clearly, the unadjusted results indicate the most significant results, but without protecting the Type I error rate for the group of tests. The adjusted  $p$ -values (filled circles) lead to a much smaller region in which the response surfaces between treatment and placebo are significantly different. The increased power of the TCTP procedure (open circles) over the standard multiplicity adjustment—without sacrificing Type I error protection—can be seen in the considerably larger region covered by the open circles.

**Output 40.13.2** Comparison of Significance Regions

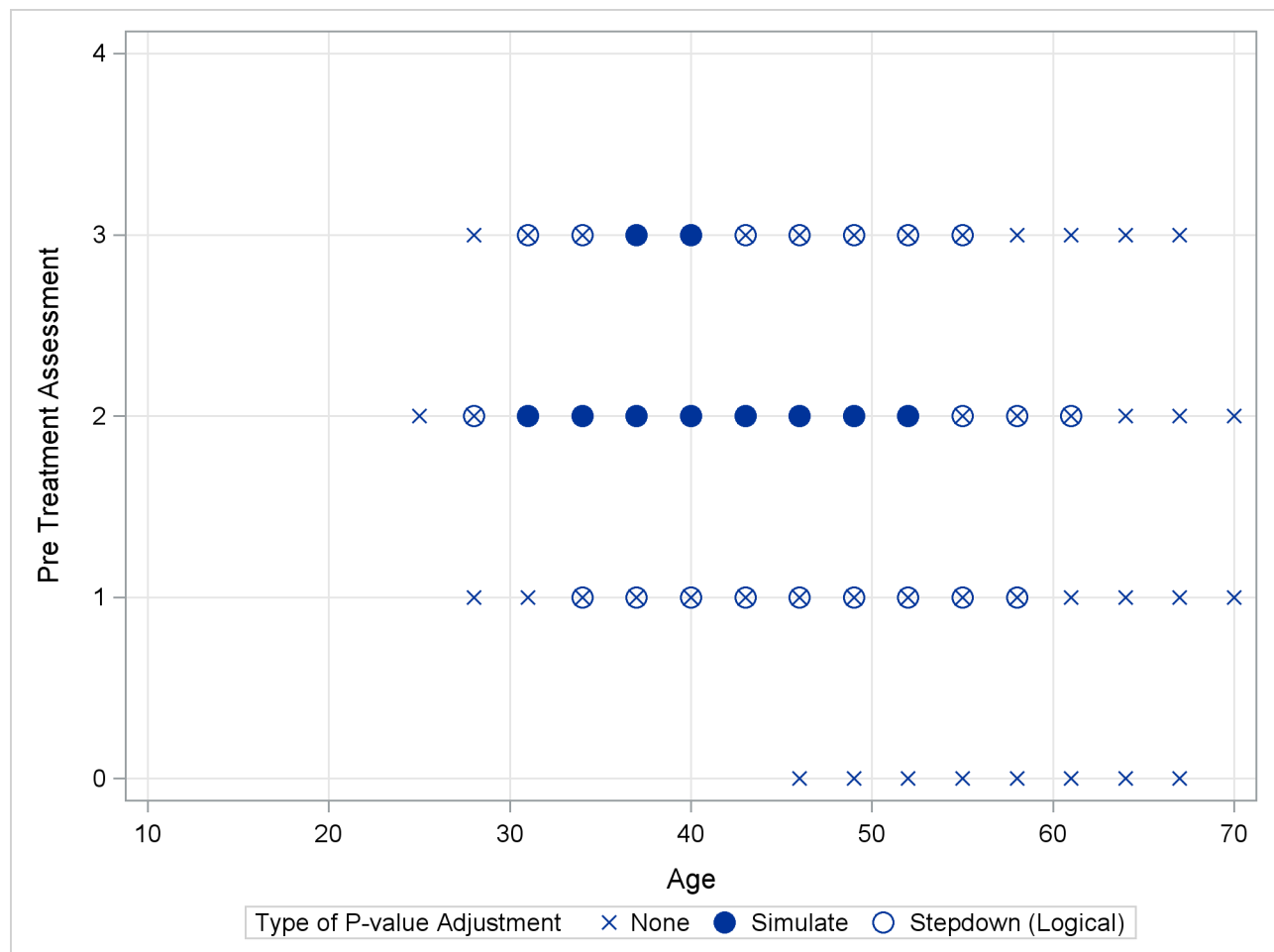

## Ordinal Repeated Measure Analysis

The outcome variable in this clinical trial is an ordinal rating of patients in categories 0=terrible, 1=poor, 2=fair, 3=good, and 4=excellent. Furthermore, the observations from repeat visits for the same patients are likely correlated. The previous analysis removes the repeated measures aspect by defining efficacy as the average score at the final two visits. These averages are not normally distributed, however. The response surfaces for the two study arms can also be compared based on a model for ordinal data that takes correlation into account through random effects. Keeping with the theme of the previous analysis, the focus here for illustrative purposes is on the final two visits, and the pretreatment assessment score serves as a covariate in the model.

The following DATA step rearranges the data from the third and fourth on-treatment visits in univariate form with separate observations for the visits by patient:

```
data clinical_uv;
  set clinical;
  array time{2} t3-t4;
  do i=1 to 2; rating = time{i}; output; end;
run;
```

The basic model for the analysis is a proportional odds model with cumulative logit link (McCullagh 1980) and  $J = 5$  categories. In this model, separate intercepts (cutoffs) are modeled for the first  $J - 1 = 4$  cumulative categories and the intercepts are monotonically increasing. This guarantees ordering of the cumulative probabilities and nonnegative category probabilities. Using the same covariate structure as in the previous analysis, the probability to observe a rating in at most category  $k \leq 4$  is

$$\Pr(Y_d \leq k) = \frac{1}{1 + \exp\{-\eta_{kd}\}}$$

$$\eta_{kd} = \alpha_k + \beta_{0d} + \beta_{1d}t + \beta_{2d}a$$

Because only the intercepts are dependent on the category, contrasts comparing regression coefficients can be formulated in standard fashion. To accommodate the random and covariance structure of the repeated measures model, a random intercept  $\gamma_i$  is applied to the observations for each patient:

$$\Pr(Y_{id} \leq k) = \frac{1}{1 + \exp\{-\eta_{ikd}\}}$$

$$\eta_{ikd} = \alpha_k + \beta_{0d} + \beta_{1d}t + \beta_{2d}a + \gamma_i$$

$$\gamma_i \sim iid N(0, \sigma_\gamma^2)$$

The shared random effect of the two observations creates a marginal correlation. Note that the random effects do not depend on category.

The following GLIMMIX statements fit this ordinal repeated measures model by maximum likelihood via the Laplace approximation and compute TCTP-adjusted  $p$ -values for the 105 estimates:

```
proc glimmix data=clinical_uv method=laplace;
  class center id drug;
  model rating = drug t0 age drug*age drug*t0 /
    dist=multinomial link=cumlogit;
  random intercept / subject=id(center);
```

```

covtest 0;
estimate %contrast(10,70,3,1)
        / adjust=simulate(seed=1)
          stepdown(type=logical);
ods output Estimates=EstStepDownMulti;
run;

```

The combination of **DIST=MULTINOMIAL** and **LINK=CUMLOGIT** requests the proportional odds model. The **SUBJECT=** effect nests patient IDs within centers, because patient IDs in the data set clinical are not unique within centers. (Specifying **SUBJECT=ID\*CENTER** would have the same effect.) The **COVTEST** statement requests a likelihood ratio test for the significance of the random patient effect.

The estimate of the variance component for the random patient effect is substantial (Output 40.13.3), but so is its standard error.

### Output 40.13.3 Model and Covariance Parameter Information

The GLIMMIX Procedure					
Model Information					
Data Set	WORK.CLINICAL_UV				
Response Variable	rating				
Response Distribution	Multinomial (ordered)				
Link Function	Cumulative Logit				
Variance Function	Default				
Variance Matrix Blocked By	ID(Center)				
Estimation Technique	Maximum Likelihood				
Likelihood Approximation	Laplace				
Degrees of Freedom Method	Containment				
Covariance Parameter Estimates					
Cov Parm	Subject	Estimate	Standard Error		
Intercept	ID(Center)	10.3483	3.2599		
Tests of Covariance Parameters Based on the Likelihood					
Label	DF	-2 Log Like	ChiSq	Pr > ChiSq	Note
Parameter list	1	604.70	57.64	<.0001	MI
MI: P-value based on a mixture of chi-squares.					

The likelihood ratio test provides a better picture of the significance of the variance component. The difference in the  $-2$  log likelihoods is 57.6, highly significant even if one does not apply the Self and Liang (1987) correction that halves the  $p$ -value in this instance.

The results for the 20 most significant estimates are requested with the following statements and shown in [Output 40.13.4](#):

```
proc sort data=EstStepDownMulti;
  by Probt;
proc print data=EstStepDownMulti(obs=20);
  var Label Estimate StdErr Probt AdjP;
run;
```

The  $p$ -values again show the “repeat” pattern corresponding to the monotonicity of the step-down procedure.

**Output 40.13.4** The First 20 Estimates in the Ordinal Analysis

Obs	Label	Estimate	StdErr	Probt	AdjP
1	37 2	-2.7224	0.8263	0.0013	0.0133
2	40 2	-2.8857	0.8842	0.0015	0.0133
3	34 2	-2.5590	0.7976	0.0018	0.0133
4	43 2	-3.0491	0.9659	0.0021	0.0133
5	46 2	-3.2124	1.0660	0.0032	0.0133
6	31 2	-2.3957	0.8010	0.0034	0.0133
7	49 2	-3.3758	1.1798	0.0051	0.0164
8	52 2	-3.5391	1.3037	0.0077	0.0236
9	40 3	-2.6263	0.9718	0.0080	0.0267
10	37 3	-2.4630	0.9213	0.0087	0.0267
11	28 2	-2.2323	0.8362	0.0088	0.0278
12	43 3	-2.7897	1.0451	0.0088	0.0278
13	46 3	-2.9530	1.1368	0.0107	0.0291
14	55 2	-3.7025	1.4351	0.0112	0.0324
15	34 3	-2.2996	0.8974	0.0118	0.0337
16	49 3	-3.1164	1.2428	0.0136	0.0344
17	43 1	-3.3085	1.3438	0.0154	0.0448
18	58 2	-3.8658	1.5722	0.0155	0.0448
19	40 1	-3.1451	1.2851	0.0160	0.0448
20	46 1	-3.4718	1.4187	0.0160	0.0448

As previously, the comparisons were also performed with standard  $p$ -value adjustment via simulation. [Output 40.13.5](#) displays the components of the regressor space in which the response surfaces differ significantly ( $p < 0.05$ ) between the two treatment arms. As before, the most significant differences occur with unadjusted  $p$ -values at the cost of protecting only the individual Type I error rate. The standard multiplicity adjustment has considerably less power than the TCTP adjustment.

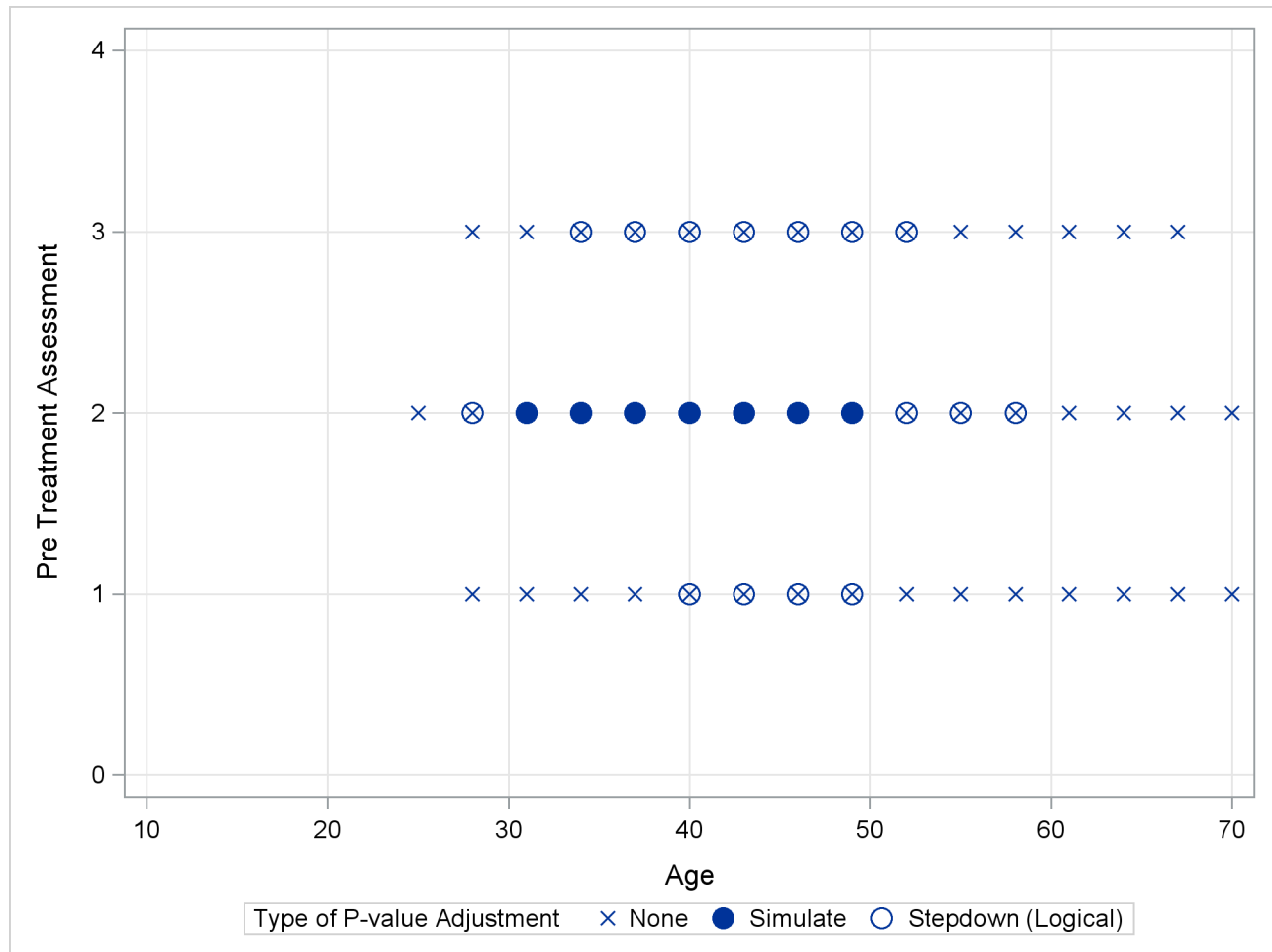

**Output 40.13.5** Comparison of Significance Regions, Ordinal Analysis**Example 40.14: Generalized Poisson Mixed Model for Overdispersed Count Data**

Overdispersion is the condition by which data appear more dispersed than is expected under a reference model. For count data, the reference models are typically based on the binomial or Poisson distributions. Among the many reasons for overdispersion are an incorrect model, an incorrect distributional specification, incorrect variance functions, positive correlation among the observations, and so forth. In short, correcting an overdispersion problem, if it exists, requires the appropriate remedy. Adding an R-side scale parameter to multiply the variance function is not necessarily the adequate correction. For example, Poisson-distributed data appear overdispersed relative to a Poisson model with regressors when an important regressor is omitted.

If the reference model for count data is Poisson, a number of alternative model formulations are available to increase the dispersion. For example, zero-inflated models add a proportion of zeros (usually from a bernoulli process) to the zeros of a Poisson process. Hurdle models are two-part models where zeros and nonzeros are generated by different stochastic processes. Zero-inflated and hurdle models are described in

detail by Cameron and Trivedi (1998) and cannot be fit with the GLIMMIX procedure. See Section 15.5 in Littell et al. (2006) for examples of using the NLMIXED procedure to fit zero-inflated and hurdle models.

An alternative approach is to derive from the reference distribution a probability distribution that exhibits increased dispersion. By mixing a Poisson process with a gamma distribution for the Poisson parameter, for example, the negative binomial distribution results, which is thus overdispersed relative to the Poisson.

Joe and Zhu (2005) show that the generalized Poisson distribution can also be motivated as a Poisson mixture and hence provides an alternative to the negative binomial (NB) distribution. Like the NB, the generalized Poisson distribution has a scale parameter. It is heavier in the tails than the NB distribution and easily reduces to the standard Poisson. Joe and Zhu (2005) discuss further comparisons between these distributions.

The probability mass function of the generalized Poisson is given by

$$p(y) = \frac{\alpha}{y!} (\alpha + \xi y)^{y-1} \exp \{-\alpha - \xi y\}$$

where  $y = 0, 1, 2, \dots$ ,  $\alpha > 0$ , and  $0 \leq \xi < 1$  (Joe and Zhu 2005). Notice that for  $\xi = 0$  the mass function of the standard Poisson distribution with mean  $\alpha$  results. The mean and variance of  $Y$  in terms of the parameters  $\alpha$  and  $\xi$  are given by

$$\begin{aligned} E[Y] &= \frac{\alpha}{1 - \xi} = \mu \\ \text{Var}[Y] &= \frac{\alpha}{(1 - \xi)^3} = \frac{\mu}{(1 - \xi)^2} \end{aligned}$$

The log likelihood of the generalized Poisson can thus be written in terms of the mean  $\mu$  and scale parameter  $\xi$  as

$$\begin{aligned} l(\mu, \xi; y) &= \log \{\mu(1 - \xi)\} + (y - 1) \log \{\mu - \xi(\mu - y)\} \\ &\quad - (\mu - \xi(\mu - y)) - \log \{\Gamma(y + 1)\} \end{aligned}$$

The data in the following DATA step are simulated counts. For each of  $i = 1, \dots, 30$  subjects a randomly varying number  $n_i$  of observations were drawn from a count regression model with a single covariate and excess zeros (compared to a Poisson distribution).

```
data counts;
  input ni @@;
  sub = _n_;
  do i=1 to ni;
    input x y @@;
    output;
  end;
  datalines;
1 29 0
6 2 0 82 5 33 0 15 2 35 0 79 0
19 81 0 18 0 85 0 99 0 20 0 26 2 29 0 91 2 37 0 39 0 9 1 33 0
3 0 60 0 87 2 80 0 75 0 3 0 63 1
9 18 0 64 0 80 0 0 0 58 0 7 0 81 0 22 3 50 0
15 91 0 2 1 14 0 5 2 27 1 8 1 95 0 76 0 62 0 26 2 9 0 72 1
98 0 94 0 23 1
2 34 0 95 0
```

```

18 48 1 5 0 47 0 44 0 27 0 88 0 27 0 68 0 84 0 86 0 44 0 90 0
   63 0 27 0 47 0 25 0 72 0 62 1
13 28 1 31 0 63 0 14 0 74 0 44 0 75 0 65 0 74 1 84 0 57 0 29 0
   41 0
 9 42 0 8 0 91 0 20 0 23 0 22 0 96 0 83 0 56 0
 3 64 0 64 1 15 0
 4 5 0 73 2 50 1 13 0
 2 0 0 41 0
20 21 0 58 0 5 0 61 1 28 0 71 0 75 1 94 16 51 4 51 2 74 0 1 1
   34 0 7 0 11 0 60 3 31 0 75 0 62 0 54 1
 2 66 1 13 0
 5 83 7 98 1 11 1 28 0 18 0
17 29 5 79 0 39 2 47 2 80 1 19 0 37 0 78 1 26 0 72 1 6 0 50 3
   50 4 97 0 37 2 51 0 45 0
17 47 0 57 0 33 0 47 0 2 0 83 0 74 0 93 0 36 0 53 0 26 0 86 0
   6 0 17 0 30 0 70 1 99 0
 7 91 0 25 1 51 4 20 0 61 1 34 0 33 2
14 60 0 87 0 94 0 29 0 41 0 78 0 50 0 37 0 15 0 39 0 22 0 82 0
   93 0 3 0
16 68 0 26 1 19 0 60 1 93 3 65 0 16 0 79 0 14 0 3 1 90 0 28 3
   82 0 34 0 30 0 81 0
19 48 3 48 1 43 2 54 0 45 9 53 0 14 0 92 5 21 1 20 0 73 0 99 0
   66 0 86 2 63 0 10 0 92 14 44 1 74 0
 8 34 1 44 0 62 0 21 0 7 0 17 0 0 2 49 0
13 11 0 27 2 16 1 12 3 52 1 55 0 2 6 89 5 31 5 28 3 51 5 54 13
   64 0
 9 3 0 36 0 57 0 77 0 41 0 39 0 55 0 57 0 88 1
 7 2 0 80 0 41 1 20 0 2 0 27 0 40 0
18 73 1 66 0 10 0 42 0 22 0 59 9 68 0 34 1 96 0 30 0 13 0 35 0
   51 2 47 0 60 1 55 4 83 3 38 0
17 96 0 40 0 34 0 59 0 12 1 47 0 93 0 50 0 39 0 97 0 19 0 54 0
   11 0 29 0 70 2 87 0 47 0
13 59 0 96 0 47 1 64 0 18 0 30 0 37 0 36 1 69 0 78 1 47 1 86 0
   88 0
15 66 0 45 1 96 1 17 0 91 0 4 0 22 0 5 2 47 0 38 0 80 0 7 1
   38 1 33 0 52 0
12 84 6 60 1 33 1 92 0 38 0 6 0 43 3 13 2 18 0 51 0 50 4 68 0
;

```

The following PROC GLIMMIX statements fit a standard Poisson regression model with random intercepts by maximum likelihood. The marginal likelihood of the data is approximated by adaptive quadrature (METHOD=QUAD).

```

proc glimmix data=counts method=quad;
  class sub;
  model y = x / link=log s dist=poisson;
  random int / subject=sub;
run;

```

Output 40.14.1 displays various informational items about the model and the estimation process.

**Output 40.14.1** Poisson: Model and Optimization Information

The GLIMMIX Procedure						
Model Information						
Data Set		WORK.COUNTS				
Response Variable		Y				
Response Distribution		Poisson				
Link Function		Log				
Variance Function		Default				
Variance Matrix Blocked By		sub				
Estimation Technique		Maximum Likelihood				
Likelihood Approximation		Gauss-Hermite Quadrature				
Degrees of Freedom Method		Containment				
Optimization Information						
Optimization Technique		Dual Quasi-Newton				
Parameters in Optimization		3				
Lower Boundaries		1				
Upper Boundaries		0				
Fixed Effects		Not Profiled				
Starting From		GLM estimates				
Quadrature Points		5				
Iteration History						
Iteration	Restarts	Evaluations	Objective Function	Change	Max Gradient	
0	0	4	862.57645728	.	366.7105	
1	0	5	862.43893582	0.13752147	22.36158	
2	0	6	854.49131023	7.94762559	28.70814	
3	0	2	854.47983504	0.01147519	6.036114	
4	0	4	854.47396189	0.00587315	4.238363	
5	0	4	854.47006558	0.00389631	0.332454	
6	0	3	854.47006484	0.00000074	0.003104	

The “Model Information” table shows that the parameters are estimated by ML with quadrature. Using the starting values for fixed effects and covariance parameters that the GLIMMIX procedure generates by default, the procedure determined that five quadrature nodes provide a sufficiently accurate approximation of the marginal log likelihood (“Optimization Information” table). The iterative estimation process converges after nine iterations.

The table of conditional fit statistics displays the sum of the independent contributions to the conditional –2 log likelihood (854.47) and the Pearson statistics for the conditional distribution ([Output 40.14.2](#)).

**Output 40.14.2** Poisson: Fit Statistics and Estimates

Fit Statistics					
-2 Log Likelihood					854.47
AIC (smaller is better)					860.47
AICC (smaller is better)					860.54
BIC (smaller is better)					864.67
CAIC (smaller is better)					867.67
HQIC (smaller is better)					861.81
Fit Statistics for Conditional Distribution					
-2 log L(y   r. effects)					777.90
Pearson Chi-Square					649.58
Pearson Chi-Square / DF					1.97
Covariance Parameter Estimates					
Cov Parm	Subject	Estimate		Standard Error	
Intercept	sub	1.1959		0.4334	
Solutions for Fixed Effects					
Effect	Estimate	Standard Error	DF	t Value	Pr >  t
Intercept	-1.4947	0.2745	29	-5.45	<.0001
x	0.01207	0.002387	299	5.06	<.0001

The departure of the scaled Pearson statistic from 1.0 is fairly pronounced in this case (1.97). If one deems it to far from 1.0, however, the conclusion has to be that the conditional variation is not properly specified. This could be due to an incorrect variance function, for example. The “Solutions for Fixed Effects” table shows the estimates of the slope and intercept in this model along with their standard errors and tests of significance. Note that the slope in this model is highly significant. The variance of the random subject-specific intercepts is estimated as 1.1959.

To fit the generalized Poisson distribution to these data we cannot draw on the built-in distributions. Instead, the variance function and the log likelihood are computed directly with PROC GLIMMIX programming statements. The **CLASS**, **MODEL**, and **RANDOM** statements in the following PROC GLIMMIX program are as before, except for the omission of the **DIST=** option in the **MODEL** statement:

```
proc glimmix data=counts method=quad;
  class sub;
  model y = x / link=log s;
  random int / subject=sub;
  xi = (1 - 1/exp(_phi_));
  _variance_ = _mu_ / (1-xi)/(1-xi);
  if (_mu_=.) or (_linp_ = .) then _logl_ = .;
  else do;
```

```

    mustar = _mu_ - xi*(_mu_ - y);
    if (mustar < 1E-12) or (_mu_*(1-xi) < 1e-12) then
        _logl_ = -1E20;
    else do;
        _logl_ = log(_mu_*(1-xi)) + (y-1)*log(mustar) -
                mustar - lgamma(y+1);
    end;
end;
run;

```

The assignments to the variables `xi` and the reserved symbols `_VARIANCE_` and `_LOGL_` define the variance function and the log likelihood. Because the scale parameter of the generalized Poisson distribution has the range  $0 < \xi < 1$ , and the scale parameter `_PHI_` in the GLIMMIX procedure is bounded only from below (by 0), a reparameterization is applied so that  $\phi = 0 \Leftrightarrow \xi = 0$  and  $\xi$  approaches 1 as  $\phi$  increases. The statements preceding the calculation of the actual log likelihood are intended to prevent floating-point exceptions and to trap missing values.

Output 40.14.3 displays information about the model and estimation process. The “Model Information” table shows that the distribution is not a built-in distribution and echoes the expression for the user-specified variance function. As in the case of the Poisson model, the GLIMMIX procedure determines that five quadrature points are sufficient for accurate estimation of the marginal log likelihood at the starting values. The estimation process converges after 11 iterations.

**Output 40.14.3** Generalized Poisson: Model, Optimization, and Iteration Information

The GLIMMIX Procedure	
Model Information	
Data Set	WORK.COUNTS
Response Variable	y
Response Distribution	User specified
Link Function	Log
Variance Function	$\_mu\_ / (1-xi) / (1-xi)$
Variance Matrix Blocked By	sub
Estimation Technique	Maximum Likelihood
Likelihood Approximation	Gauss-Hermite Quadrature
Degrees of Freedom Method	Containment
Optimization Information	
Optimization Technique	Dual Quasi-Newton
Parameters in Optimization	4
Lower Boundaries	2
Upper Boundaries	0
Fixed Effects	Not Profiled
Starting From	GLM estimates
Quadrature Points	5

**Output 40.14.3** *continued*

Iteration History					
Iteration	Restarts	Evaluations	Objective Function	Change	Max Gradient
0	0	4	716.12976769	.	161.1184
1	0	5	716.07585953	0.05390816	11.88788
2	0	4	714.27148068	1.80437884	36.09657
3	0	2	711.02643265	3.24504804	108.4615
4	0	2	710.26952196	0.75691069	216.9822
5	0	2	709.96824991	0.30127205	96.2775
6	0	3	709.8419071	0.12634280	19.07487
7	0	3	709.83122731	0.01067980	0.649164
8	0	3	709.83047646	0.00075085	2.127665
9	0	3	709.83046461	0.00001185	0.383319
10	0	3	709.83046436	0.00000025	0.010279

The achieved  $-2 \log$  likelihood is lower than in the Poisson model (compare “Fit Statistics” tables in [Output 40.14.4](#) and [Output 40.14.1](#)). The scaled Pearson statistic is now less than 1.0. The fixed slope estimate remains significant at the 5% level, but the test statistics are not as large as in the Poisson model, partly because the generalized Poisson model permits more variation.

**Output 40.14.4** Generalized Poisson: Fit Statistics and Estimates

Fit Statistics			
-2 Log Likelihood		709.83	
AIC (smaller is better)		717.83	
AICC (smaller is better)		717.95	
BIC (smaller is better)		723.44	
CAIC (smaller is better)		727.44	
HQIC (smaller is better)		719.62	
Fit Statistics for Conditional Distribution			
-2 log L(y   r. effects)		665.56	
Pearson Chi-Square		241.42	
Pearson Chi-Square / DF		0.73	
Covariance Parameter Estimates			
Cov Parm	Subject	Estimate	Standard Error
Intercept	sub	0.5135	0.2400
Scale		0.6401	0.09718

**Output 40.14.4** *continued*

Solutions for Fixed Effects					
Effect	Estimate	Standard Error	DF	t Value	Pr >  t
Intercept	-0.7264	0.2749	29	-2.64	0.0131
x	0.003742	0.003537	299	1.06	0.2910

Based on the large difference in the  $-2 \log$  likelihoods between the Poisson and generalized Poisson models, we conclude that a mixed model based on the latter provides a better fit to these data. From the “Covariance Parameter Estimates” table in [Output 40.14.4](#) you can see that the estimate of the scale parameter is  $\hat{\phi} = 0.6401$  and is considerably larger than 0, taking into account its standard error. The hypothesis  $H: \phi = 0$ , which articulates that a Poisson model fits the data as well as the generalized Poisson model, can be formally tested with a likelihood ratio test. Adding the statement

```
covtest 'H: phi = 0' . 0 / est;
```

to the previous PROC GLIMMIX run compares the model to one in which the variance of the random intercepts (the first covariance parameter) is not constrained and the scale parameter is fixed at zero. This COVTEST statement produces [Output 40.14.5](#).

**Output 40.14.5** Likelihood Ratio Test for Poisson Assumption

Tests of Covariance Parameters Based on the Likelihood							
Label	DF	-2 Log Like	ChiSq	Pr > ChiSq	---Estimates H0---		Note
					Est1	Est2	
H:phi = 0	1	854.47	144.64	<.0001	1.1959	1.11E-12	MI
MI: P-value based on a mixture of chi-squares.							

Note that the  $-2 \log$  Like reported in [Output 40.14.5](#) agrees with the value reported in the “Fit Statistics” table for the Poisson model ([Output 40.14.2](#)) and that the estimate of the random intercept under the null hypothesis agrees with the “Covariance Parameter Estimates” table in [Output 40.14.2](#). Because the null hypothesis places the parameter  $\phi$  (or  $\xi$ ) on the boundary of the parameter space, a mixture correction is applied in the  $p$ -value calculation. Because of the magnitude of the likelihood ratio statistic (144.64), this correction has no effect on the displayed  $p$ -value.



## Example 40.15: Comparing Multiple B-Splines

This example uses simulated data to demonstrate the use of the nonpositional syntax (see the section “[Positional and Nonpositional Syntax for Contrast Coefficients](#)” on page 2970 for details) in combination with the experimental `EFFECT` statement to produce interesting predictions and comparisons in models containing fixed spline effects. Consider the data in the following DATA step. Each of the 100 observations for the continuous response variable `y` is associated with one of two groups.

```
data spline;
  input group y @@;
  x = _n_;
  datalines;
1   -.020 1    0.199 2    -1.36 1    -.026
2   -.397 1    0.065 2    -.861 1    0.251
1   0.253 2    -.460 2    0.195 2    -.108
1   0.379 1    0.971 1    0.712 2    0.811
2   0.574 2    0.755 1    0.316 2    0.961
2   1.088 2    0.607 2    0.959 1    0.653
1   0.629 2    1.237 2    0.734 2    0.299
2   1.002 2    1.201 1    1.520 1    1.105
1   1.329 1    1.580 2    1.098 1    1.613
2   1.052 2    1.108 2    1.257 2    2.005
2   1.726 2    1.179 2    1.338 1    1.707
2   2.105 2    1.828 2    1.368 1    2.252
1   1.984 2    1.867 1    2.771 1    2.052
2   1.522 2    2.200 1    2.562 1    2.517
1   2.769 1    2.534 2    1.969 1    2.460
1   2.873 1    2.678 1    3.135 2    1.705
1   2.893 1    3.023 1    3.050 2    2.273
2   2.549 1    2.836 2    2.375 2    1.841
1   3.727 1    3.806 1    3.269 1    3.533
1   2.948 2    1.954 2    2.326 2    2.017
1   3.744 2    2.431 2    2.040 1    3.995
2   1.996 2    2.028 2    2.321 2    2.479
2   2.337 1    4.516 2    2.326 2    2.144
2   2.474 2    2.221 1    4.867 2    2.453
1   5.253 2    3.024 2    2.403 1    5.498
;
```

The following statements produce a scatter plot of the response variable by group ([Output 40.15.1](#)):

```
proc sgplot data=spline;
  scatter y=y x=x / group=group name="data";
  keylegend "data" / title="Group";
run;
```

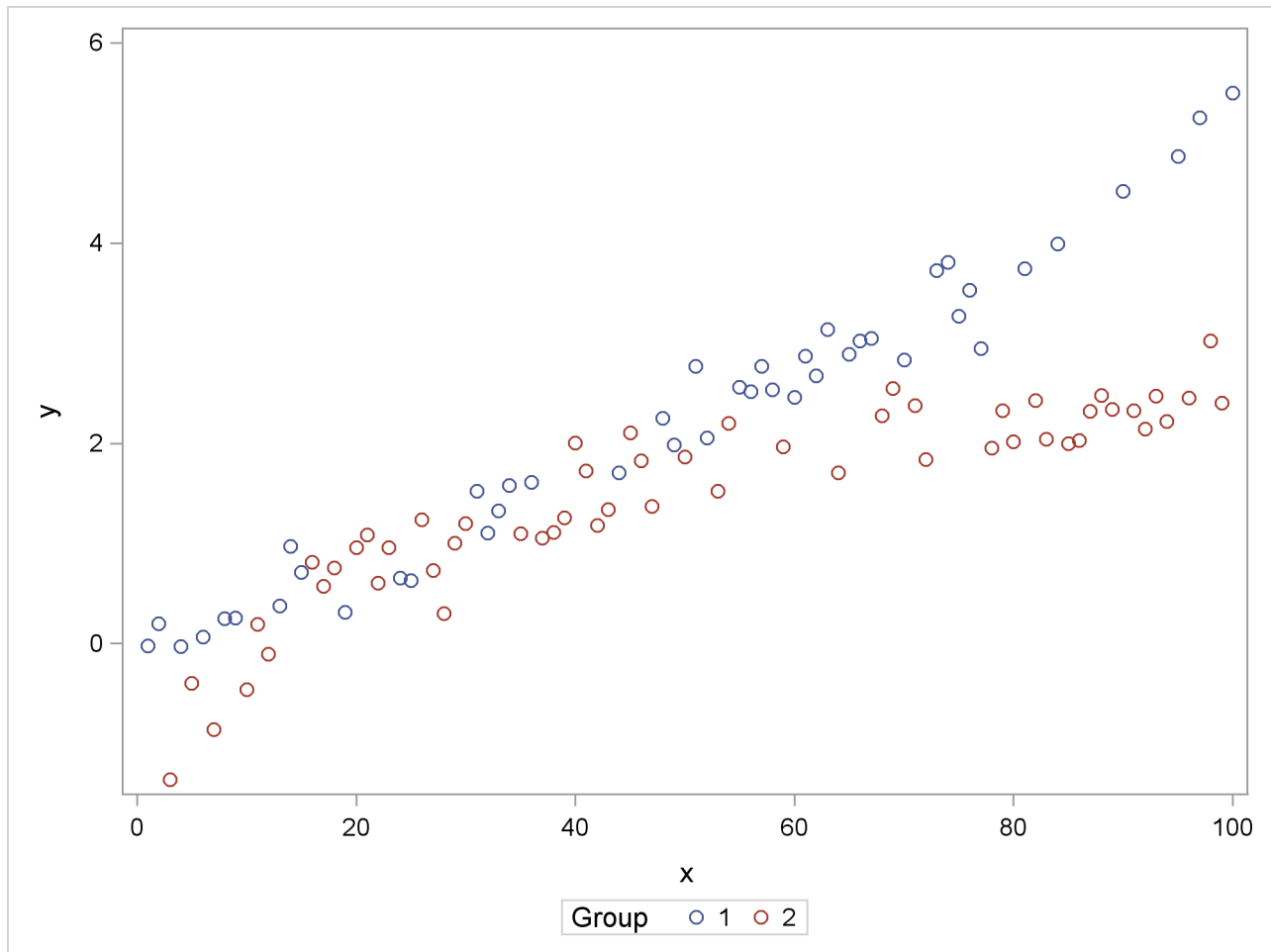
**Output 40.15.1** Scatter Plot of Observed Data by Group

The trends in the two groups exhibit curvature, but the type of curvature is not the same in the groups. Also, there appear to be ranges of  $x$  values where the groups are similar and areas where the point scatters separate. To model the trends in the two groups separately and with flexibility, you might want to allow for some smooth trends in  $x$  that vary by group. Consider the following PROC GLIMMIX statements:

```
proc glimmix data=spline outdesign=x;
  class group;
  effect spl = spline(x);
  model y = group spl*group / s noint;
  output out=gmxout pred=p;
run;
```

The **EFFECT** statement defines a constructed effect named `spl` by expanding the `x` into a spline with seven columns. The `group` main effect creates separate intercepts for the groups, and the interaction of the `group` variable with the spline effect creates separate trends. The **NOINT** option suppresses the intercept. This is not necessary and is done here only for convenience of interpretation. The **OUTPUT** statement computes predicted values.

The “Parameter Estimates” table contains the estimates of the group-specific “intercepts,” the spline coefficients varied by group, and the residual variance (“Scale,” [Output 40.15.2](#)).

#### Output 40.15.2 Parameter Estimates in Two-Group Spline Model

The GLIMMIX Procedure							
Parameter Estimates							
Effect	spl	group	Estimate	Standard Error	DF	t Value	Pr >  t
group		1	9.7027	3.1342	86	3.10	0.0026
group		2	6.3062	2.6299	86	2.40	0.0187
spl*group	1	1	-11.1786	3.7008	86	-3.02	0.0033
spl*group	1	2	-20.1946	3.9765	86	-5.08	<.0001
spl*group	2	1	-9.5327	3.2576	86	-2.93	0.0044
spl*group	2	2	-5.8565	2.7906	86	-2.10	0.0388
spl*group	3	1	-8.9612	3.0718	86	-2.92	0.0045
spl*group	3	2	-5.5567	2.5717	86	-2.16	0.0335
spl*group	4	1	-7.2615	3.2437	86	-2.24	0.0278
spl*group	4	2	-4.3678	2.7247	86	-1.60	0.1126
spl*group	5	1	-6.4462	2.9617	86	-2.18	0.0323
spl*group	5	2	-4.0380	2.4589	86	-1.64	0.1042
spl*group	6	1	-4.6382	3.7095	86	-1.25	0.2146
spl*group	6	2	-4.3029	3.0479	86	-1.41	0.1616
spl*group	7	1	0	.	.	.	.
spl*group	7	2	0	.	.	.	.
Scale			0.07352	0.01121	.	.	.

Because the B-spline coefficients for an observation sum to 1 and the model contains group-specific constants, the last spline coefficient in each group is zero. In other words, you can achieve exactly the same fit with the [MODEL](#) statement

```
model y = spl*group / noint;
```

or

```
model y = spl*group;
```

The following statements graph the observed and fitted values in the two groups ([Output 40.15.3](#)):

```
proc sgplot data=gmxout;
  series y=p x=x / group=group name="fit";
  scatter y=y x=x / group=group;
  keylegend "fit" / title="Group";
run;
```

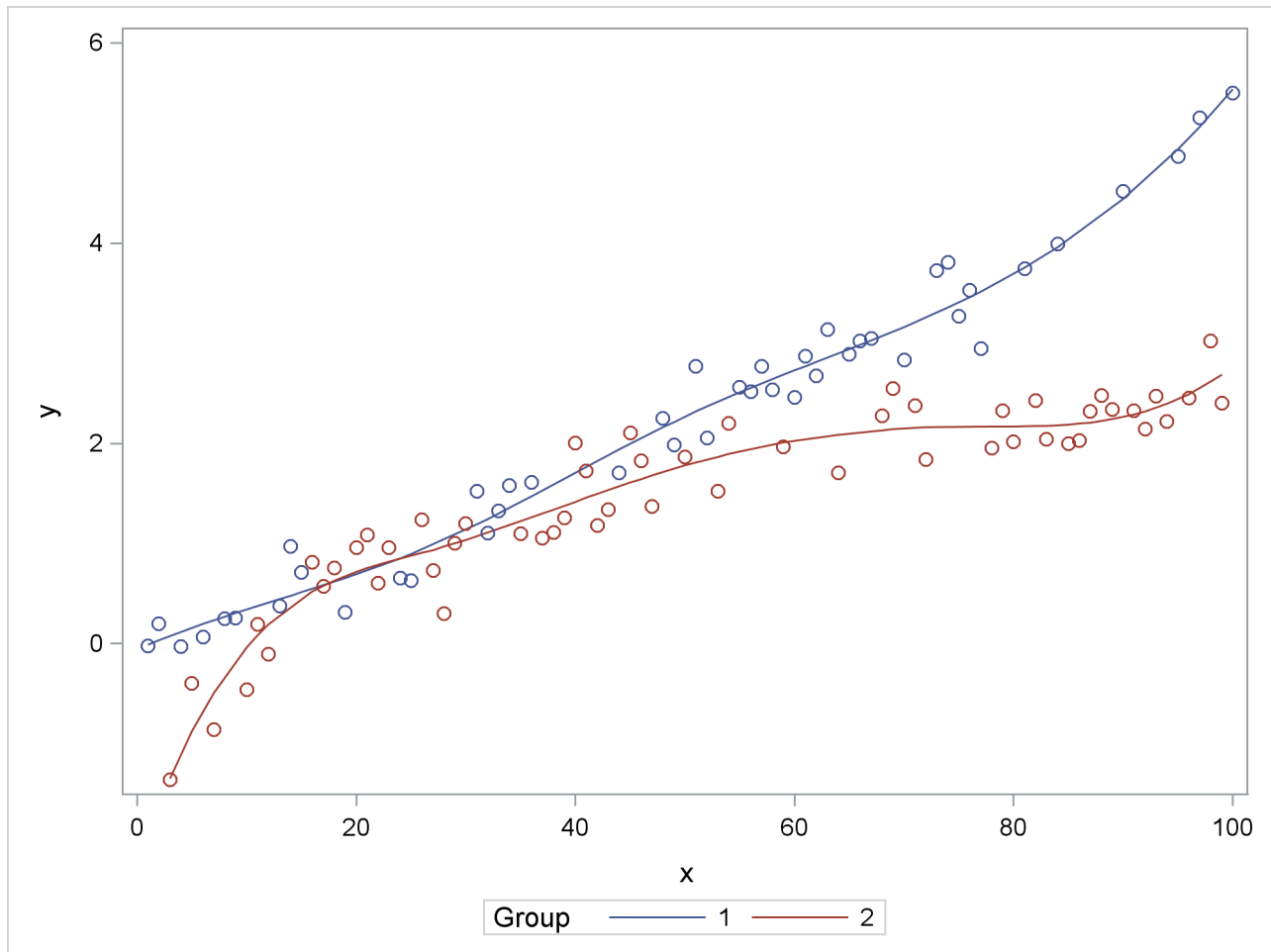
**Output 40.15.3** Observed and Predicted Values by Group

Suppose that you are interested in estimating the mean response at particular values of  $x$  and in performing comparisons of predicted values. The following program uses **ESTIMATE** statements with nonpositional syntax to accomplish this:

```
proc glimmix data=spline;
  class group;
  effect spl = spline(x);
  model y = group spl*group / s noint;
  estimate 'Group 1, x=20' group 1    group*spl [1,1 20] / e;
  estimate 'Group 2, x=20' group 0 1 group*spl [1,2 20];
  estimate 'Diff at x=20 ' group 1 -1 group*spl [1,1 20] [-1,2 20];
run;
```

The first **ESTIMATE** statement predicts the mean response at  $x = 20$  in group 1. The **E** option requests the coefficient vector for this linear combination of the parameter estimates. The coefficient for the group effect is entered with positional (standard) syntax. The coefficients for the **group\*spl** effect are formed based on nonpositional syntax. Because this effect comprises the interaction of a standard effect (**group**) with a constructed effect, the values and levels for the standard effect must precede those for the constructed effect. A similar statement produces the predicted mean at  $x = 20$  in group 2.

The GLIMMIX procedure interprets the syntax

```
group*spl [1,2 20]
```

as follows: construct the spline basis at  $x = 20$  as appropriate for group 2; then multiply the resulting coefficients for these columns of the **L** matrix with 1.

The final **ESTIMATE** statement represents the difference between the predicted values; it is a group comparison at  $x = 20$ .

#### Output 40.15.4 Coefficients from First ESTIMATE Statement

The GLIMMIX Procedure			
Coefficients for Estimate			
Group 1, x=20			
Effect	spl	group	Row1
group		1	1
group		2	
spl*group	1	1	0.0021
spl*group	1	2	
spl*group	2	1	0.3035
spl*group	2	2	
spl*group	3	1	0.619
spl*group	3	2	
spl*group	4	1	0.0754
spl*group	4	2	
spl*group	5	1	
spl*group	5	2	
spl*group	6	1	
spl*group	6	2	
spl*group	7	1	
spl*group	7	2	

The “Coefficients” table shows how the value 20 supplied in the **ESTIMATE** statement was expanded into the appropriate spline basis (Output 40.15.4). There is no significant difference between the group means at  $x = 20$  ( $p = 0.8346$ , Output 40.15.5).

#### Output 40.15.5 Results from ESTIMATE Statements

Estimates					
Label	Estimate	Standard Error	DF	t Value	Pr >  t
Group 1, x=20	0.6915	0.09546	86	7.24	<.0001
Group 2, x=20	0.7175	0.07953	86	9.02	<.0001
Diff at x=20	-0.02602	0.1243	86	-0.21	0.8346

The group comparisons you can achieve in this way are comparable to slices of interaction effects with classification effects. There are, however, no preset number of levels at which to perform the comparisons because  $x$  is continuous. If you add further  $x$  values for the comparisons, a multiplicity correction is in order to control the familywise Type I error. The following statements compare the groups at values  $x = 0, 5, 10, \dots, 80$  and compute simulation-based step-down-adjusted  $p$ -values. The results appear in [Output 40.15.6](#). (The numeric results for simulation-based  $p$ -value adjustments depend slightly on the value of the random number seed.)

```
ods select Estimates;
proc glimmix data=spline;
  class group;
  effect spl = spline(x);
  model y = group spl*group / s;
  estimate 'Diff at x= 0' group 1 -1 group*spl [1,1 0] [-1,2 0],
    'Diff at x= 5' group 1 -1 group*spl [1,1 5] [-1,2 5],
    'Diff at x=10' group 1 -1 group*spl [1,1 10] [-1,2 10],
    'Diff at x=15' group 1 -1 group*spl [1,1 15] [-1,2 15],
    'Diff at x=20' group 1 -1 group*spl [1,1 20] [-1,2 20],
    'Diff at x=25' group 1 -1 group*spl [1,1 25] [-1,2 25],
    'Diff at x=30' group 1 -1 group*spl [1,1 30] [-1,2 30],
    'Diff at x=35' group 1 -1 group*spl [1,1 35] [-1,2 35],
    'Diff at x=40' group 1 -1 group*spl [1,1 40] [-1,2 40],
    'Diff at x=45' group 1 -1 group*spl [1,1 45] [-1,2 45],
    'Diff at x=50' group 1 -1 group*spl [1,1 50] [-1,2 50],
    'Diff at x=55' group 1 -1 group*spl [1,1 55] [-1,2 55],
    'Diff at x=60' group 1 -1 group*spl [1,1 60] [-1,2 60],
    'Diff at x=65' group 1 -1 group*spl [1,1 65] [-1,2 65],
    'Diff at x=70' group 1 -1 group*spl [1,1 70] [-1,2 70],
    'Diff at x=75' group 1 -1 group*spl [1,1 75] [-1,2 75],
    'Diff at x=80' group 1 -1 group*spl [1,1 80] [-1,2 80] /
    adjust=sim(seed=1) stepdown;
run;
```

**Output 40.15.6** Estimates with Multiplicity Adjustments

The GLIMMIX Procedure						
Estimates						
Adjustment for Multiplicity: Holm-Simulated						
Label	Estimate	Standard Error	DF	t Value	Pr >  t	Adj P
Diff at x= 0	12.4124	4.2130	86	2.95	0.0041	0.0210
Diff at x= 5	1.0376	0.1759	86	5.90	<.0001	<.0001
Diff at x=10	0.3778	0.1540	86	2.45	0.0162	0.0554
Diff at x=15	0.05822	0.1481	86	0.39	0.6952	0.9043
Diff at x=20	-0.02602	0.1243	86	-0.21	0.8346	0.9578
Diff at x=25	0.02014	0.1312	86	0.15	0.8783	0.9578
Diff at x=30	0.1023	0.1378	86	0.74	0.4600	0.7419
Diff at x=35	0.1924	0.1236	86	1.56	0.1231	0.2890
Diff at x=40	0.2883	0.1114	86	2.59	0.0113	0.0465
Diff at x=45	0.3877	0.1195	86	3.24	0.0017	0.0098
Diff at x=50	0.4885	0.1308	86	3.74	0.0003	0.0022
Diff at x=55	0.5903	0.1231	86	4.79	<.0001	<.0001
Diff at x=60	0.7031	0.1125	86	6.25	<.0001	<.0001
Diff at x=65	0.8401	0.1203	86	6.99	<.0001	<.0001
Diff at x=70	1.0147	0.1348	86	7.52	<.0001	<.0001
Diff at x=75	1.2400	0.1326	86	9.35	<.0001	<.0001
Diff at x=80	1.5237	0.1281	86	11.89	<.0001	<.0001

There are significant differences at the low end and high end of the  $x$  range. Notice that without the multiplicity adjustment you would have concluded at the 0.05 level that the groups are significantly different at  $x = 10$ . At the 0.05 level, the groups separate significantly for  $x < 10$  and  $x > 40$ .

---

**Example 40.16: Diallel Experiment with Multimember Random Effects**

Cockerham and Weir (1977) apply variance component models in the analysis of reciprocal crosses. In these experiments it is of interest to separate genetically determined variation from variation determined by parentage. We analyze here the data for the diallel experiment in Cockerham and Weir (1977, Appendix C). A diallel is a mating design that consists of all possible crosses of a set of parental lines. It includes reciprocal crossings, but not self-crossings.

The basic model for a cross is  $Y_{ijk} = \beta + \alpha_{ij} + \epsilon_{ijk}$ , where  $Y_{ijk}$  is the observation for offspring  $k$  from maternal parent  $i$  and paternal parent  $j$ . The various models in Cockerham and Weir (1977) are different decompositions of the term  $\alpha_{ij}$ , the total effect that is due to the parents. Their “bio model” (model (c)) decomposes  $\alpha_{ij}$  into

$$\alpha_{ij} = \eta_i + \eta_j + \mu_i + \phi_j + (\eta\eta)_{ij} + \kappa_{ij}$$

where  $\eta_i$  and  $\eta_j$  are contributions of the female and male parents, respectively. The term  $(\eta\eta)_{ij}$  captures the interaction between maternal and paternal effects. In contrast to usual interaction effects, this term must

obey a symmetry because of the reciprocals:  $(\eta\eta)_{ij} = (\eta\eta)_{ji}$ . The terms  $\mu_i$  and  $\phi_j$  in the decomposition are extranuclear maternal and paternal effects, and the remaining interactions are captured by the  $\kappa_{ij}$  term.

The following DATA step creates a SAS data set for the diallel example in Appendix C of Cockerham and Weir (1977):

```
data diallel;
  label time = 'Flowering time in days';
  do p = 1 to 8;
    do m = 1 to 8;
      if (m ne p) then do;
        sym = trim(left(min(m,p))) || ', ' || trim(left(max(m,p)));
        do block = 1 to 2;
          input time @@;
          output;
        end;
      end;
    end;
  end;
  datalines;
14.4 16.2 27.2 30.8 17.2 27.0 18.3 20.2 16.2 16.8 18.6 14.4 16.4 16.0
15.4 16.5 14.8 14.6 18.6 18.6 15.2 15.3 17.0 15.2 14.4 14.8 10.8 13.2
31.8 30.4 21.0 23.0 24.6 25.4 19.2 20.0 29.8 28.4 12.8 14.2 13.0 14.4
16.2 17.8 11.4 13.0 16.8 16.3 12.4 14.2 16.8 14.8 12.6 12.2 9.6 11.2
14.6 18.8 12.2 13.6 15.2 15.4 15.2 13.8 18.0 16.0 10.4 12.2 13.4 20.0
20.2 23.4 14.2 14.0 18.6 14.8 22.2 17.0 14.3 17.3 9.0 10.2 11.8 12.8
14.0 16.6 12.2 9.2 13.6 16.2 13.8 14.4 15.6 15.6 15.6 11.0 13.0 9.8
15.2 17.2 10.0 11.6 17.0 18.2 20.8 20.8 20.0 17.4 17.0 12.6 13.0 9.8
;
```

The observations represent mean flowering times of *Nicotiana rustica* (Aztec tobacco) from crosses of inbred varieties grown in two blocks. The variables p and m identify the eight paternal and maternal lines, respectively. The variable sym is used to model the interaction between the parents, subject to the symmetry condition  $(\eta\eta)_{ij} = (\eta\eta)_{ji}$ . For example, the first two observations, 14.4 and 16.2 days, represent the observations from blocks 1 and 2 where paternal line 1 was crossed with maternal line 2.

The following PROC GLIMMIX statements fit the “bio model” in Cockerham and Weir (1977):

```
proc glimmix data=diallel outdesign(z)=zmat;
  class block sym p m;
  effect line = mm(p m);
  model time = block;
  random line sym p m p*m;
run;
```

The **EFFECT** statement defines the nuclear parental contributions as a multimember effect based on the **CLASS** variables p and m. Each observation has two nonzero entries in the design matrix for the effect that identifies the paternal and maternal lines. The terms in the **RANDOM** statement model the variance components as follows: line  $\rightarrow \sigma_n^2$ , sym  $\rightarrow \sigma_{(\eta\eta)}^2$ , p  $\rightarrow \sigma_\phi^2$ , m  $\rightarrow \sigma_\mu^2$ , p\*m  $\rightarrow \sigma_\kappa^2$ . The **OUTDESIGN=** option in the **PROC GLIMMIX** statement writes the **Z** matrix to the SAS data set zmat. The **EFFECT** statement alleviates the need for complex coding, as in Section 2.3 of Saxton (2004).

Output 40.16.1 displays the “Class Level Information” table of the diallel model. Because the interaction terms are symmetric, there are only  $8 \times 7/2 = 28$  levels for the 8 lines. The estimates of the variance



components and the residual variance in [Output 40.16.1](#) agree with the results in Table 7 of Cockerham and Weir (1977).

**Output 40.16.1** Class Levels and Covariance Parameter Estimates in Diallel Example

The GLIMMIX Procedure			
Class Level Information			
Class	Levels	Values	
block	2	1 2	
sym	28	1,2 1,3 1,4 1,5 1,6 1,7 1,8 2,3 2,4 2,5 2,6 2,7 2,8 3,4 3,5 3,6 3,7 3,8 4,5 4,6 4,7 4,8 5,6 5,7 5,8 6,7 6,8 7,8	
p	8	1 2 3 4 5 6 7 8	
m	8	1 2 3 4 5 6 7 8	
Covariance Parameter Estimates			
	Cov Parm	Estimate	Standard Error
	line	5.1047	4.0021
	sym	2.3856	1.9025
	p	3.3080	3.4053
	m	1.9134	2.9891
	p*m	4.0196	1.8323
	Residual	3.6225	0.6908

The following statements print the **Z** matrix columns that correspond to the multimember line effect for the first 10 observations in block 1 ([Output 40.16.2](#)). For each observation there are two nonzero entries, and their column index corresponds to the index of the paternal and maternal line.

```
proc print data=zmat (where=(block=1) obs=10);
  var p m time _z1-_z8;
run;
```

**Output 40.16.2** Z Matrix for Line Effect of the First 10 Observations in Block 1

Obs	p	m	time	_z1	_z2	_z3	_z4	_z5	_z6	_z7	_z8
1	1	2	14.4	1	1	0	0	0	0	0	0
3	1	3	27.2	1	0	1	0	0	0	0	0
5	1	4	17.2	1	0	0	1	0	0	0	0
7	1	5	18.3	1	0	0	0	1	0	0	0
9	1	6	16.2	1	0	0	0	0	1	0	0
11	1	7	18.6	1	0	0	0	0	0	1	0
13	1	8	16.4	1	0	0	0	0	0	0	1
15	2	1	15.4	1	1	0	0	0	0	0	0
17	2	3	14.8	0	1	1	0	0	0	0	0
19	2	4	18.6	0	1	0	1	0	0	0	0

## Example 40.17: Linear Inference Based on Summary Data

The GLIMMIX procedure has facilities for multiplicity-adjusted inference through the ADJUST= and STEPDOWN options in the ESTIMATE, LSMEANS, and LSMESTIMATE statements. You can employ these facilities to test linear hypotheses among parameters even in situations where the quantities were obtained outside the GLIMMIX procedure. This example demonstrates the process. The basic idea is to prepare a data set containing the estimates of interest and a data set containing their covariance matrix. These are then passed to the GLIMMIX procedure, preventing updating of the parameters, essentially moving directly into the post-processing stage as if estimates with this covariance matrix had been produced by the GLIMMIX procedure.

The final documentation example in Chapter 62, “The NLIN Procedure,” in the *SAS/STAT User’s Guide* discusses a nonlinear first-order compartment pharmacokinetic model for theophylline concentration. The data are derived by collapsing and averaging the subject-specific data from Pinheiro and Bates (1995) in a particular—yet unimportant—way that leads to two groups for comparisons. The following DATA step creates these data:

```
data theop;
  input time dose conc @@;
  if (dose = 4) then group=1; else group=2;
  datalines;
0.00 4 0.1633 0.25 4 2.045
0.27 4 4.4 0.30 4 7.37
0.35 4 1.89 0.37 4 2.89
0.50 4 3.96 0.57 4 6.57
0.58 4 6.9 0.60 4 4.6
0.63 4 9.03 0.77 4 5.22
1.00 4 7.82 1.02 4 7.305
1.05 4 7.14 1.07 4 8.6
1.12 4 10.5 2.00 4 9.72
2.02 4 7.93 2.05 4 7.83
2.13 4 8.38 3.50 4 7.54
3.52 4 9.75 3.53 4 5.66
3.55 4 10.21 3.62 4 7.5
3.82 4 8.58 5.02 4 6.275
5.05 4 9.18 5.07 4 8.57
5.08 4 6.2 5.10 4 8.36
7.02 4 5.78 7.03 4 7.47
7.07 4 5.945 7.08 4 8.02
7.17 4 4.24 8.80 4 4.11
9.00 4 4.9 9.02 4 5.33
9.03 4 6.11 9.05 4 6.89
9.38 4 7.14 11.60 4 3.16
11.98 4 4.19 12.05 4 4.57
12.10 4 5.68 12.12 4 5.94
12.15 4 3.7 23.70 4 2.42
24.15 4 1.17 24.17 4 1.05
24.37 4 3.28 24.43 4 1.12
24.65 4 1.15 0.00 5 0.025
0.25 5 2.92 0.27 5 1.505
0.30 5 2.02 0.50 5 4.795
```

0.52	5	5.53	0.58	5	3.08
0.98	5	7.655	1.00	5	9.855
1.02	5	5.02	1.15	5	6.44
1.92	5	8.33	1.98	5	6.81
2.02	5	7.8233	2.03	5	6.32
3.48	5	7.09	3.50	5	7.795
3.53	5	6.59	3.57	5	5.53
3.60	5	5.87	5.00	5	5.8
5.02	5	6.2867	5.05	5	5.88
6.98	5	5.25	7.00	5	4.02
7.02	5	7.09	7.03	5	4.925
7.15	5	4.73	9.00	5	4.47
9.03	5	3.62	9.07	5	4.57
9.10	5	5.9	9.22	5	3.46
12.00	5	3.69	12.05	5	3.53
12.10	5	2.89	12.12	5	2.69
23.85	5	0.92	24.08	5	0.86
24.12	5	1.25	24.22	5	1.15
24.30	5	0.9	24.35	5	1.57

;

In terms of two fixed treatment groups, the nonlinear model for these data can be written as

$$C_{it} = \frac{Dk_{e_i}k_{a_i}}{Cl_i(k_{a_i} - k_{e_i})}[\exp(-k_{e_i}t) - \exp(-k_{a_i}t)] + \epsilon_{it}$$

where  $C_{it}$  is the observed concentration in group  $i$  at time  $t$ ,  $D$  is the dose of theophylline,  $k_{e_i}$  is the elimination rate constant in group  $i$ ,  $k_{a_i}$  is the absorption rate in group  $i$ ,  $Cl_i$  is the clearance in group  $i$ , and  $\epsilon_{it}$  denotes the model error. Because the rates and the clearance must be positive, you can parameterize the model in terms of log rates and the log clearance:

$$\begin{aligned} Cl_i &= \exp\{\beta_{1i}\} \\ k_{a_i} &= \exp\{\beta_{2i}\} \\ k_{e_i} &= \exp\{\beta_{3i}\} \end{aligned}$$

In this parameterization the model contains six parameters, and the rates and clearance vary by group. The following PROC NLIN statements fit the model and obtain the group-specific parameter estimates:

```
proc nlin data=theop outest=cov;
  parms beta1_1=-3.22 beta2_1=0.47 beta3_1=-2.45
        beta1_2=-3.22 beta2_2=0.47 beta3_2=-2.45;
  if (group=1) then do;
    cl  = exp(beta1_1);
    ka  = exp(beta2_1);
    ke  = exp(beta3_1);
  end; else do;
    cl  = exp(beta1_2);
    ka  = exp(beta2_2);
    ke  = exp(beta3_2);
  end;
  mean = dose*ke*ka*(exp(-ke*time)-exp(-ka*time))/cl/(ka-ke);
```

```

model conc = mean;
ods output ParameterEstimates=ests;
run;

```

The conditional programming statements determine the clearance, elimination, and absorption rates depending on the value of the group variable. The OUTEST= option in the PROC NLIN statement saves estimates and their covariance matrix to the data set cov. The ODS OUTPUT statement saves the “Parameter Estimates” table to the data set ests.

Output 40.17.1 displays the analysis of variance table and the parameter estimates from this NLIN run. Note that the confidence levels in the “Parameter Estimates” table are based on 92 degrees of freedom, corresponding to the residual degrees of freedom in the analysis of variance table.

**Output 40.17.1** Analysis of Variance and Parameter Estimates for Nonlinear Model

The NLIN Procedure					
NOTE: An intercept was not specified for this model.					
Source	DF	Sum of Squares	Mean Square	F Value	Approx Pr > F
Model	6	3247.9	541.3	358.56	<.0001
Error	92	138.9	1.5097		
Uncorrected Total	98	3386.8			

Parameter	Estimate	Approx Std Error	Approximate 95% Confidence Limits	
beta1_1	-3.5671	0.0864	-3.7387	-3.3956
beta2_1	0.4421	0.1349	0.1742	0.7101
beta3_1	-2.6230	0.1265	-2.8742	-2.3718
beta1_2	-3.0111	0.1061	-3.2219	-2.8003
beta2_2	0.3977	0.1987	0.00305	0.7924
beta3_2	-2.4442	0.1618	-2.7655	-2.1229

The following DATA step extracts the part of the cov data set that contains the covariance matrix of the parameter estimates in Output 40.17.1 and renames the variables as Col1–Col6. Output 40.17.2 shows the result of the DATA step.

```

data covb;
  set cov(where=(_type_='COVB'));
  rename beta1_1=col1 beta2_1=col2 beta3_1=col3
         beta1_2=col4 beta2_2=col5 beta3_2=col6;
  row = _n_;
  Parm = 1;
  keep parm row beta;;
run;

proc print data=covb;
run;

```

**Output 40.17.2** Covariance Matrix of NLIN Parameter Estimates

Obs	col1	col2	col3	col4	col5	col6	row	Parm
1	0.007462	-0.005222	0.010234	0.000000	0.000000	0.000000	1	1
2	-0.005222	0.018197	-0.010590	0.000000	0.000000	0.000000	2	1
3	0.010234	-0.010590	0.015999	0.000000	0.000000	0.000000	3	1
4	0.000000	0.000000	0.000000	0.011261	-0.009096	0.015785	4	1
5	0.000000	0.000000	0.000000	-0.009096	0.039487	-0.019996	5	1
6	0.000000	0.000000	0.000000	0.015785	-0.019996	0.026172	6	1

The reason for this transformation of the data is to use the resulting data set to define a covariance structure in PROC GLIMMIX. The following statements reconstitute a model in which the parameter estimates from PROC NLIN are the observations and in which the covariance matrix of the “observations” matches the covariance matrix of the NLIN parameter estimates:

```
proc glimmix data=ests order=data;
  class Parameter;
  model Estimate = Parameter / noint df=92 s;
  random _residual_ / type=lin(1) ldata=covb v;
  parms (1) / noiter;
  lsmeans parameter / cl;
  lsmestimate Parameter
    'beta1 eq. across groups' 1 0 0 -1,
    'beta2 eq. across groups' 0 1 0 0 -1,
    'beta3 eq. across groups' 0 0 1 0 0 -1 /
    adjust=bon stepdown ftest(label='Homogeneity');
run;
```

In other words, you are using PROC GLIMMIX to set up a linear statistical model

$$\mathbf{Y} = \mathbf{I}\boldsymbol{\alpha} + \boldsymbol{\epsilon}$$

$$\boldsymbol{\epsilon} \sim (\mathbf{0}, \mathbf{A})$$

where the covariance matrix  $\mathbf{A}$  is given by

$$\mathbf{A} = \begin{bmatrix} 0.007 & -0.005 & 0.010 & 0 & 0 & 0 \\ -0.005 & 0.018 & -0.011 & 0 & 0 & 0 \\ 0.010 & -0.011 & 0.016 & 0 & 0 & 0 \\ 0 & 0 & 0 & 0.011 & -0.009 & 0.016 \\ 0 & 0 & 0 & -0.009 & 0.039 & -0.019 \\ 0 & 0 & 0 & 0.016 & -0.019 & 0.026 \end{bmatrix}$$

The generalized least squares estimate for  $\boldsymbol{\alpha}$  in this saturated model reproduces the observations:

$$\begin{aligned} \hat{\boldsymbol{\alpha}} &= (\mathbf{I}'\mathbf{A}^{-1}\mathbf{I})^{-1} \mathbf{I}'\mathbf{A}^{-1}\mathbf{y} \\ &= (\mathbf{A}^{-1})^{-1} \mathbf{A}^{-1}\mathbf{y} \\ &= \mathbf{y} \end{aligned}$$

The **ORDER=DATA** option in the **PROC GLIMMIX** statement requests that the sort order of the Parameter variable be identical to the order in which it appeared in the “Parameter Estimates” table of the NLIN procedure (Output 40.17.1). The **MODEL** statement uses the Estimate and Parameter variables from that table to form a model in which the **X** matrix is the identity; hence the **NOINT** option. The **DF=92** option sets the degrees of freedom equal to the value used in the NLIN procedure. The **RANDOM** statement specifies a linear covariance structure with a single component and supplies the values for the structure through the **LDATA=** data set. This structure models the covariance matrix as  $\text{Var}[\mathbf{Y}] = \theta \mathbf{A}$ , where the **A** matrix is given previously. Essentially, the **TYPE=LIN(1)** structure forces an unstructured covariance matrix onto the data. To make this work, the parameter  $\theta$  is held fixed at 1 in the **PARMS** statement.

Output 40.17.3 displays the parameter estimates and least squares means for this model. Note that estimates and least squares means are identical, since the **X** matrix is the identity. Also, the confidence limits agree with the values reported by PROC NLIN (see Output 40.17.1).

**Output 40.17.3** Parameter Estimates and LS-Means from Summary Data

The GLIMMIX Procedure						
Solutions for Fixed Effects						
Effect	Parameter	Estimate	Standard Error	DF	t Value	Pr >  t
Parameter	beta1_1	-3.5671	0.08638	92	-41.29	<.0001
Parameter	beta2_1	0.4421	0.1349	92	3.28	0.0015
Parameter	beta3_1	-2.6230	0.1265	92	-20.74	<.0001
Parameter	beta1_2	-3.0111	0.1061	92	-28.37	<.0001
Parameter	beta2_2	0.3977	0.1987	92	2.00	0.0483
Parameter	beta3_2	-2.4442	0.1618	92	-15.11	<.0001
Parameter Least Squares Means						
Parameter	Estimate	Standard Error	DF	t Value	Pr >  t	Alpha
beta1_1	-3.5671	0.08638	92	-41.29	<.0001	0.05
beta2_1	0.4421	0.1349	92	3.28	0.0015	0.05
beta3_1	-2.6230	0.1265	92	-20.74	<.0001	0.05
beta1_2	-3.0111	0.1061	92	-28.37	<.0001	0.05
beta2_2	0.3977	0.1987	92	2.00	0.0483	0.05
beta3_2	-2.4442	0.1618	92	-15.11	<.0001	0.05
Parameter Least Squares Means						
Parameter	Lower	Upper				
beta1_1	-3.7387	-3.3956				
beta2_1	0.1742	0.7101				
beta3_1	-2.8742	-2.3718				
beta1_2	-3.2219	-2.8003				
beta2_2	0.003050	0.7924				
beta3_2	-2.7655	-2.1229				

The (marginal) covariance matrix of the data is shown in [Output 40.17.4](#) to confirm that it matches the **A** matrix given earlier.

**Output 40.17.4** R-Side Covariance Matrix

Estimated V Matrix for Subject 1						
Row	Col1	Col2	Col3	Col4	Col5	Col6
1	0.007462	-0.00522	0.01023			
2	-0.00522	0.01820	-0.01059			
3	0.01023	-0.01059	0.01600			
4				0.01126	-0.00910	0.01579
5				-0.00910	0.03949	-0.02000
6				0.01579	-0.02000	0.02617

The **LSMESTIMATE** statement specifies three linear functions. These set equal the  $\beta$  parameters from the groups. The step-down Bonferroni adjustment requests a multiplicity adjustment for the family of three tests. The **FTEST** option requests a joint test of the three estimable functions; it is a global test of parameter homogeneity across groups.

[Output 40.17.5](#) displays the result from the **LSMESTIMATE** statement. The joint test is highly significant ( $F = 30.52$ ,  $p < 0.0001$ ). From the  $p$ -values associated with the individual rows of the estimates, you can see that the lack of homogeneity is due to group differences for  $\beta_1$ , the log clearance.

**Output 40.17.5** Test of Parameter Homogeneity across Groups

Least Squares Means Estimates						
Adjustment for Multiplicity: Holm						
Effect	Label	Estimate	Standard Error	DF	t Value	Pr >  t
Parameter	beta1 eq. across groups	-0.5560	0.1368	92	-4.06	0.0001
Parameter	beta2 eq. across groups	0.04443	0.2402	92	0.18	0.8537
Parameter	beta3 eq. across groups	-0.1788	0.2054	92	-0.87	0.3862
Least Squares Means Estimates						
Adjustment for Multiplicity: Holm						
Effect	Label	Adj P				
Parameter	beta1 eq. across groups	0.0003				
Parameter	beta2 eq. across groups	0.8537				
Parameter	beta3 eq. across groups	0.7725				
F Test for Least Squares Means Estimates						
Label	Num DF	Den DF	F Value	Pr > F		
Homogeneity	3	92	30.52	<.0001		

An alternative method to set up this model is given by the following statements, where the data set `pdata` contains the covariance parameters:

```
random _residual_ / type=un;
parms / pdata=pdata noiter
```

The following DATA step creates an appropriate `PDATA=` data set from the data set `covb` constructed earlier:

```
data pdata; set covb;
  array col{6};
  do i=1 to _n_;
    estimate = col{i};
    output;
  end;
  keep estimate;
run;
```

---

## References

- Abramowitz, M. and Stegun, I. A. (1972), *Handbook of Mathematical Functions*, New York: Dover Publications.
- Akaike, H. (1974), "A New Look at the Statistical Model Identification," *IEEE Transaction on Automatic Control*, AC-19, 716–723.
- Bahadur, R. R. (1961), "A Representation of the Joint Distribution of Responses to  $n$  Dichotomous Items," in *Studies in Item Analysis and Prediction*, ed. H. Solomon, Stanford, CA: Stanford University Press.
- Beale, E. M. L. (1972), "A Derivation of Conjugate Gradients," in *Numerical Methods for Nonlinear Optimization*, ed. F. A. Lootsma, London: Academic Press.
- Bell, R. M. and McCaffrey, D. F. (2002), "Bias Reduction in Standard Errors for Linear Regression with Multi-stage Samples," *Survey Methodology*, 28, 169–181.
- Bickel, P. J. and Doksum, K. A. (1977), "Mathematical Statistics," Oakland, CA: Holden-Day.
- Booth, J. G. and Hobert, J. P. (1998) "Standard Errors of Prediction in Generalized Linear Mixed Models," *Journal of the American Statistical Association*, 93, 262–272.
- Bozdogan, H. (1987), "Model Selection and Akaike's Information Criterion (AIC): The General Theory and Its Analytical Extensions," *Psychometrika*, 52, 345–370.
- Breslow, N. E. and Clayton, D. G. (1993), "Approximate Inference in Generalized Linear Mixed Models," *Journal of the American Statistical Association*, 88, 9–25.
- Breslow, N. E. and Lin, X. (1995), "Bias Correction in Generalised Linear Mixed Models with a Single Component of Dispersion," *Biometrika*, 81, 81–91.



- Brinkman, N. D. (1981), "Ethanol Fuel—A Single Engine Study of Efficiency and Exhaust Emission," *SAE Transactions*, 90, No. 810345, 1410–1424.
- Brown, H. and Prescott. R. (1999), *Applied Mixed Models in Medicine*, New York: John Wiley & Sons.
- Burdick, R. K. and Graybill, F. A. (1992), *Confidence Intervals on Variance Components*, New York: Marcel Dekker.
- Burnham, K. P. and Anderson, D. R. (1998), *Model Selection and Inference: A Practical Information-Theoretic Approach*, New York: Springer-Verlag.
- Cameron, A. C. and Trivedi, P. K. (1998), *Regression Analysis of Count Data*, Cambridge: Cambridge University Press.
- Clayton, D. and Kaldor, J. (1987) "Empirical Bayes Estimates of Age-Standardized Relative Risks for Use in Disease Mapping," *Biometrics*, 43, 671–681.
- Cleveland, W. S. and Grosse, E. (1991) "Computational Methods for Local Regression," *Statistics and Computing*, 1, 47–62.
- Cockerham, C. C., and Weir, B. S. (1977), "Quadratic Analyses of Reciprocal Crosses," *Biometrics*, 33, 187–203.
- Davis, A. W. (1977), "A Differential Equation Approach to Linear Combinations of Independent Chi-Squares," *Journal of the American Statistical Association*, 72, 212–214.
- de Boor, C. (2001), *A Practical Guide to Splines*, Revised Edition, New York: Springer-Verlag.
- Dennis, J. E., Gay, D. M., and Welsch, R. E. (1981), "An Adaptive Nonlinear Least-Squares Algorithm," *ACM Transactions on Mathematical Software*, 7, 348–368.
- Dennis, J. E. and Mei, H. H. W. (1979), "Two New Unconstrained Optimization Algorithms Which Use Function and Gradient Values," *J. Optim. Theory Appl.*, 28, 453–482.
- Dennis, J. E. and Schnabel, R. B. (1983), *Numerical Methods for Unconstrained Optimization and Nonlinear Equations*, Englewood Cliffs, NJ: Prentice-Hall.
- Diggle, P. J., Liang, K.-Y., and Zeger, S. L. (1994), *Analysis of Longitudinal Data*, Oxford, UK: Oxford University Press.
- Dunnett, C. W. (1980), "Pairwise Multiple Comparisons in the Unequal Variance Case," *Journal of the American Statistical Association*, 75, 796–800.
- Edwards, D. and Berry, J. J. (1987), "The Efficiency of Simulation-Based Multiple Comparisons," *Biometrics*, 43, 913–928.
- Eilers, P. H. C. and Marx, B. D. (1996), "Flexible Smoothing with *B*-Splines and Penalties," *Statistical Science*, 11, 89–121.
- Eskow, E. and Schnabel, R. B. (1991), "Algorithm 695: Software for a New Modified Cholesky Factorization," *Transactions on Mathematical Software*, 17(3), 306–312.

- Evans, G. (1993), *Practical Numerical Integration*, New York: John Wiley & Sons.
- Fai, A. H. T. and Cornelius, P. L. (1996), "Approximate  $F$ -Tests of Multiple Degree of Freedom Hypotheses in Generalized Least Squares Analyses of Unbalanced Split-Plot Experiments," *Journal of Statistical Computation and Simulation*, 54, 363–378.
- Fay, M. P. and Graubard, B. I. (2001), "Small-Sample Adjustments for Wald-Type Tests Using Sandwich Estimators," *Biometrics*, 57, 1198–1206.
- Ferrari, S. L. P. and Cribari-Neto, F. (2004), "Beta Regression for Modelling Rates and Proportions," *Journal of Applied Statistics*, 31, 799–815.
- Fisher, R. A. (1936), "The Use of Multiple Measurements in Taxonomic Problems," *Annals of Eugenics*, 7, 179–188.
- Fletcher, R. (1987), *Practical Methods of Optimization*, Second Edition, Chichester: John Wiley & Sons.
- Friedman, J. H., Bentley, J. L., and Finkel, R. A. (1977) "An Algorithm for Finding Best Matches in Logarithmic Expected Time," *ACM Transactions on Mathematical Software*, 3, 209–226.
- Fuller, W. A. (1976), *Introduction to Statistical Time Series*, New York: John Wiley & Sons.
- Games, P. A., and Howell, J. F. (1976), "Pairwise Multiple Comparison Procedures with Unequal  $n$ 's and/or Variances: A Monte Carlo Study," *Journal of Educational Statistics*, 1, 113–125.
- Gay, D. M. (1983), "Subroutines for Unconstrained Minimization," *ACM Transactions on Mathematical Software*, 9, 503–524.
- Giesbrecht, F. G. and Burns, J. C. (1985), "Two-Stage Analysis Based on a Mixed Model: Large-Sample Asymptotic Theory and Small-Sample Simulation Results," *Biometrics*, 41, 477–486.
- Gilliland, D. and Schabenberger, O. (2001), "Limits on Pairwise Association for Equi-Correlated Binary Variables," *Journal of Applied Statistical Sciences*, 10, 279–285.
- Gilmour, A. R., Anderson, R. D., and Rae, A. L. (1987) "Variance Components on an Underlying Scale for Ordered Multiple Threshold Categorical Data Using a Generalized Linear Mixed Model," *Journal of Animal Breeding and Genetics*, 104, 149–155.
- Golub, G. H., and Welsch, J. H. (1969), "Calculation of Gaussian Quadrature Rules," *Mathematical Computing*, 23, 221–230.
- Goodnight, J. H. (1978a), SAS Technical Report R-101, *Tests of Hypotheses in Fixed-Effects Linear Models*, Cary, NC: SAS Institute Inc.
- Goodnight, J. H. (1978b), SAS Technical Report R-105, *Computing MIVQUE0 Estimates of Variance Components*, Cary, NC: SAS Institute Inc.
- Goodnight, J. H. (1979), "A Tutorial on the Sweep Operator," *American Statistician*, 33, 149–158.
- Goodnight, J. H. and Hemmerle, W. J. (1979), "A Simplified Algorithm for the W-Transformation in Variance Component Estimation," *Technometrics*, 21, 265–268.

- Gotway, C. A. and Stroup, W. W. (1997), "A Generalized Linear Model Approach to Spatial Data and Prediction," *Journal of Agricultural, Biological, and Environmental Statistics*, 2, 157–187.
- Guirguis, G. H. and Tobias, R. D. (2004), "On the Computation of the Distribution for the Analysis of Means," *Communications in Statistics: Simulation and Computation*, 33, 861–888.
- Hand, D. J., Daly, F., Lunn, A. D., McConway, K. J., and Ostrowski, E. (1994), *A Handbook of Small Data Sets*, London: Chapman & Hall.
- Handcock, M. S. and Stein, M. L. (1993), "A Bayesian Analysis of Kriging," *Technometrics*, 35(4), 403–410.
- Handcock, M. S. and Wallis, J. R. (1994), "An Approach to Statistical Spatial-Temporal Modeling of Meteorological Fields (with Discussion)," *Journal of the American Statistical Association*, 89, 368–390.
- Hannan, E. J. and Quinn, B. G. (1979), "The Determination of the Order of an Autoregression," *Journal of the Royal Statistical Society, Series B*, 41, 190–195.
- Harville, D. A. and Jeske, D. R. (1992), "Mean Squared Error of Estimation or Prediction under a General Linear Model," *Journal of the American Statistical Association*, 87, 724–731.
- Hastie, T., Tibshirani, R., and Friedman, J. (2001), *The Elements of Statistical Learning*, New York: Springer-Verlag.
- Hemmerle, W. J. and Hartley, H. O. (1973), "Computing Maximum Likelihood Estimates for the Mixed AOV Model Using the W-Transformation," *Technometrics*, 15, 819–831.
- Henderson, C. R. (1984), *Applications of Linear Models in Animal Breeding*, University of Guelph.
- Hinkley, D. V. (1977), "Jackknifing in Unbalanced Situations," *Technometrics*, 19, 285–292.
- Hirotsu, C. and Srivastava, M. (2000), "Simultaneous Confidence Intervals Based on One-Sided Max t Test," *Statistics and Probability Letters*, 49, 25–37.
- Holm, S. (1979), "A Simple Sequentially Rejective Multiple Test Procedure," *Scandinavian Journal of Statistics*, 6, 65–70.
- Hsu, J. C. (1992), "The Factor Analytic Approach to Simultaneous Inference in the General Linear Model," *Journal of Computational and Graphical Statistics*, 1, 151–168.
- Hsu, J. C. (1996), *Multiple Comparisons. Theory and Methods*, London: Chapman & Hall.
- Hsu, J. C. and Peruggia, M. (1994), "Graphical Representation of Tukey's Multiple Comparison Method," *Journal of Computational and Graphical Statistics*, 3: 143–161.
- Huber, P. J. (1967), "The Behavior of Maximum Likelihood Estimates under Nonstandard Conditions," *Proc. Fifth Berkeley Symp. Math. Statist. Prob.*, 1, 221–233.
- Hurvich, C. M. and Tsai, C.-L. (1989), "Regression and Time Series Model Selection in Small Samples," *Biometrika*, 76, 297–307.

- Huynh, H. and Feldt, L. S. (1970), "Conditions under Which Mean Square Ratios in Repeated Measurements Designs Have Exact  $F$ -Distributions," *Journal of the American Statistical Association*, 65, 1582–1589.
- Jennrich, R. I. and Schluchter, M. D. (1986), "Unbalanced Repeated-Measures Models with Structured Covariance Matrices," *Biometrics*, 42, 805–820.
- Joe, H. and Zhu, R. (2005), "Generalized Poisson Distribution: The Property of Mixture of Poisson and Comparison with Negative Binomial Distribution," *Biometrical Journal*, 47, 219–229.
- Johnson, N. L., Kotz, S., and Balakrishnan, N. (1994), *Continuous Univariate Distributions, Volume 1*, Second Edition, New York: John Wiley & Sons.
- Kackar, R. N. and Harville, D. A. (1984), "Approximations for Standard Errors of Estimators of Fixed and Random Effects in Mixed Linear Models," *Journal of the American Statistical Association*, 79, 853–862.
- Kahaner, D., Moler, C., and Nash, S. (1989), *Numerical Methods and Software*, Englewood Cliffs, NJ: Prentice-Hall.
- Karim, M. Z. and Zeger, S. L. (1992), "Generalized Linear Models with Random Effects; Salamander Mating Revisited," *Biometrics*, 48, 631–644.
- Kass, R. E. and Steffey, D. (1989), "Approximate Bayesian Inference in Conditionally Independent Hierarchical Models (Parametric Empirical Bayes Models)," *Journal of the American Statistical Association*, 84, 717–726.
- Kauermann, G. and Carroll, R. J. (2001), "A Note on the Efficiency of Sandwich Covariance Estimation," *Journal of the American Statistical Association*, 96, 1387–1396.
- Kenward, M. G. (1987), "A Method for Comparing Profiles of Repeated Measurements," *Applied Statistics*, 36, 296–308.
- Kenward, M. G. and Roger, J. H. (1997), "Small Sample Inference for Fixed Effects from Restricted Maximum Likelihood," *Biometrics*, 53, 983–997.
- Koch, G. G., Carr, G. J., Amara, I. A., Stokes, M. E., and Uryniak, T. J. (1990), "Categorical Data Analysis," Ch. 13 in *Statistical Methodology in the Pharmaceutical Sciences*, Donald A. Berry, ed., New York: Marcel Dekker.
- Kramer, C. Y. (1956), "Extension of Multiple Range Tests to Group Means with Unequal Numbers of Replications," *Biometrics*, 12, 309–310.
- Lange, K. (1999), *Numerical Analysis for Statisticians*, New York: Springer-Verlag.
- Liang, K. Y. and Zeger, S. L. (1986), "Longitudinal Data Analysis Using Generalized Linear Models," *Biometrika*, 73, 13–22.
- Lin, X. and Breslow, N. W. (1996), "Bias Correction in Generalized Linear Mixed Models with Multiple Components of Dispersion," *Journal of the American Statistical Association*, 91, 1007–1116.

- Littell, R. C., Milliken, G. A., Stroup, W. W., Wolfinger, R. D., and Schabenberger, O. (2006), *SAS for Mixed Models*, Second Edition, Cary, NC: SAS Institute Inc.
- Long, J. S., and Ervin, L. H. (2000), "Using Heteroscedasticity Consistent Standard Errors in the Linear Regression Model," *The American Statistician*, 217–224.
- Macchiavelli, R. E. and Arnold, S. F. (1994), "Variable Order Ante-dependence Models," *Communications in Statistics—Theory and Methods*, 23(9), 2683–2699.
- MacKinnon, J. G. and White, H. (1985), "Some Heteroskedasticity-Consistent Covariance Matrix Estimators with Improved Finite Sample Properties," *Journal of Econometrics*, 29, 305–325.
- Mancl, L. A. and DeRouen, T. A. (2001), "A Covariance Estimator for GEE with Improved Small-Sample Properties," *Biometrics*, 57, 126–134.
- Matérn, B. (1986), *Spatial Variation*, Second Edition, Lecture Notes in Statistics, New York: Springer-Verlag.
- McCullagh, P. (1980), "Regression Models for Ordinal Data," *Journal of the Royal Statistical Society, Series B*, 42, 109–142.
- McCullagh, P. and Nelder, J. A. (1989), *Generalized Linear Models*, Second Edition, London: Chapman & Hall.
- McLean, R. A. and Sanders, W. L. (1988), "Approximating Degrees of Freedom for Standard Errors in Mixed Linear Models," *Proceedings of the Statistical Computing Section*, American Statistical Association, New Orleans, 50–59.
- McLean, R. A., Sanders, W. L., and Stroup, W. W. (1991), "A Unified Approach to Mixed Linear Models," *The American Statistician*, 45, 54–64.
- Milliken, G. A. and Johnson, D. E. (1992), *Analysis of Messy Data, Volume 1: Designed Experiments*, New York: Chapman & Hall.
- Moré, J. J. (1978), "The Levenberg-Marquardt Algorithm: Implementation and Theory," in *Lecture Notes in Mathematics 630*, ed. G. A. Watson, Berlin-Heidelberg-New York: Springer-Verlag.
- Moré, J. J. and Sorensen, D. C. (1983), "Computing a Trust-Region Step," *SIAM Journal on Scientific and Statistical Computing*, 4, 553–572.
- Morel, J. G. (1989), "Logistic Regression under Complex Survey Designs," *Survey Methodology*, 15, 203–223.
- Morel, J. G., Bokossa, M. C. and Neerchal, N. K. (2003), "Small Sample Correction for the Variance of GEE Estimators," *Biometrical Journal*, 4, 395–409.
- Moriguchi, S., ed. (1976), *Statistical Method for Quality Control*, (in Japanese), Tokyo: Japan Standards Association.
- Mosteller, F. and Tukey, J. W. (1977), *Data Analysis and Regression*, Reading, MA: Addison-Wesley.
- Murray, D. M., Varnell, S. P., and Blitstein, J. L. (2004), "Design and Analysis of Group-Randomized Trials: A Review of Recent Methodological Developments," *American Journal of Public Health*, 94, 423–432.

National Institute of Standards and Technology (1998), *Statistical Reference Data Sets*, <http://www.itl.nist.gov/div898/strd>: last accessed June 6, 2011.

Nelder, J. A. and Wedderburn, R. W. M. (1972), “Generalized Linear Models,” *Journal of the Royal Statistical Society A*, 135, 370–384.

Nelson, P. R. (1982), “Exact Critical Points for the Analysis of Means,” *Communications in Statistics*, 11, 699–709.

Nelson, P. R. (1991), “Numerical Evaluation of Multivariate Normal Integrals with Correlations  $\rho_{lj} = -\alpha_l \alpha_j$ ,” *The Frontiers of Statistical Scientific Theory & Industrial Applications*, 97–114.

Nelson, P. R. (1993), “Additional Uses for the Analysis of Means and Extended Tables of Critical Values,” *Technometrics*, 35, 61–71.

Ott, E. R. (1967), “Analysis of Means—A Graphical Procedure,” *Industrial Quality Control*, 101–109. Reprinted in *Journal of Quality Technology*, 15 (1983), 10–18.

Patel, H. I. (1991), “Analysis of Incomplete Data from a Clinical Trial with Repeated Measurements,” *Biometrika*, 78, 609–619.

Pawitan, Y. (2001), *In All Likelihood: Statistical Modelling and Inference Using Likelihood*, Oxford, UK: Oxford University Press.

Pinheiro, J. C. and Bates, D. M. (1995), “Approximations to the Log-Likelihood Function in the Nonlinear Mixed-Effects Model,” *Journal of Computational and Graphical Statistics*, 4, 12–35.

Pinheiro, J. C. and Chao, E. C. (2006), “Efficient Laplacian and Adaptive Gaussian Quadrature Algorithms for Multilevel Generalized Linear Mixed Models,” *Journal of Computational and Graphical Statistics*, 15, 58–81.

Polak, E. (1971), *Computational Methods in Optimization*, New York: Academic Press.

Pothoff, R. F. and Roy, S. N. (1964), “A Generalized Multivariate Analysis of Variance Model Useful Especially for Growth Curve Problems,” *Biometrika*, 51, 313–326.

Powell, J. M. D. (1977), “Restart Procedures for the Conjugate Gradient Method,” *Math. Prog.*, 12, 241–254.

Prasad, N. G. N. and Rao, J. N. K. (1990), “The Estimation of Mean Squared Error of Small-Area Estimators,” *Journal of the American Statistical Association*, 85, 163–171.

Pringle, R. M. and Rayner, A. A. (1971), *Generalized Inverse Matrices with Applications to Statistics*, New York: Hafner Publishing.

Raudenbush, S. M., Yang, M.-L., and Yosef, M. (2000), “Maximum Likelihood for Generalized Linear Models with Nested Random Effects via Higher-Order, Multivariate Laplace Approximation,” *Journal of Computational and Graphical Statistics*, 9, 141–157.

Royen, T. (1989), “Generalized Maximum Range Tests for Pairwise Comparisons of Several Populations,” *Biometrical Journal*, 31, 905–929.

- Ruppert, D., Wand, M. P., and Carroll, R. J. (2003), *Semiparametric Regression*, Cambridge: Cambridge University Press.
- Saxton, A., ed. (2004), *Genetic Analysis of Complex Traits Using SAS*, Cary, NC: SAS Institute Inc.
- Schabenberger, O. and Gregoire, T. G. (1996), "Population-Averaged and Subject-Specific Approaches for Clustered Categorical Data," *Journal of Statistical Computation and Simulation*, 54, 231–253.
- Schabenberger, O. Gregoire, T. G., and Kong, F. (2000), "Collections of Simple Effects and Their Relationship to Main Effects and Interactions in Factorials," *The American Statistician*, 54, 210–214.
- Schabenberger, O. and Pierce, F. J. (2002), *Contemporary Statistical Models for the Plant and Soil Sciences*, Boca Raton, FL: CRC Press.
- Schall, R. (1991), "Estimation in Generalized Linear Models with Random Effects," *Biometrika*, 78, 719–727.
- Schluchter, M. D. and Elashoff, J. D. (1990), "Small-Sample Adjustments to Tests with Unbalanced Repeated Measures Assuming Several Covariance Structures," *Journal of Statistical Computation and Simulation*, 37, 69–87.
- Schwarz, G. (1978), "Estimating the Dimension of a Model," *Annals of Statistics*, 6, 461–464.
- Searle, S. R. (1971), *Linear Models*, New York: John Wiley & Sons.
- Self, S. G., and Liang, K.-Y. (1987), "Asymptotic Properties of Maximum Likelihood Estimators and Likelihood Ratio Tests under Nonstandard Conditions," *Journal of the American Statistical Association*, 398, 605–610.
- Shaffer, J. P. (1986), "Modified Sequentially Rejective Multiple Test Procedures," *Journal of the American Statistical Association*, 81, 329–335.
- Shapiro, A. (1988), "Towards a Unified Theory of Inequality Constrained Testing in Multivariate Analysis," *International Statistical Review*, 56, 49–62.
- Shun, Z. (1997), "Another Look at the Salamander Mating Data: A Modified Laplace Approximation Approach," *Journal of the American Statistical Association*, 92, 341–349.
- Shun, Z. and McCullagh, P. (1995) "Laplace Approximation of High Dimensional Integrals," *Journal of the Royal Statistical Society, Series B*, 57, 749–760.
- Silvapulle, M. J. and Silvapulle, P. (1995), "A Score Test against One-Sided Alternatives," *Journal of the American Statistical Association*, 429, 342–349.
- Silvapulle, M. J. and Sen, P. K. (2004), *Constrained Statistical Inference: Order, Inequality, and Shape Constraints*, New York: John Wiley & Sons.
- Stenstrom, F. H. (1940), "The Growth of Snapdragons, Stocks, Cinerarias and Carnations on Six Iowa Soils," master's thesis, Iowa State College.
- Stram, D. O. and Lee, J. W. (1994), "Variance Components Testing in the Longitudinal Mixed Effects Model," *Biometrics*, 50, 1171–1177.

- Stram, D. O. and Lee, J. W. (1995), "Correction to 'Variance Components Testing in the Longitudinal Mixed Effects Model'," *Biometrics*, 51, 1196.
- Tamhane, A. C. (1979), "A Comparison of Procedures for Multiple Comparisons of Means with Unequal Variances," *Journal of the American Statistical Association*, 74, 471–480.
- Thall, P. F. and Vail, S. C. (1990), "Some Covariance Models for Longitudinal Count Data with Overdispersion," *Biometrics*, 46, 657–671.
- Verbeke, G. and Molenberghs, G. (2000), *Linear Mixed Models for Longitudinal Data*, Berlin-Heidelberg-New York: Springer-Verlag.
- Verbeke, G. and Molenberghs, G. (2003), "The Use of Score Tests for Inference on Variance Components," *Biometrics*, 59, 254–262.
- Vonesh, E. F. (1996) "A Note on the Use of Laplace's Approximation for Nonlinear Mixed-Effects Models," *Biometrika*, 83, 447–452.
- Vonesh, E. F. and Chinchilli, V. M. (1997), *Linear and Nonlinear Models for the Analysis of Repeated Measurements*, New York: Marcel Dekker.
- Vonesh, E. F., Chinchilli, V. M., and Pu, K. (1996), "Goodness-of-Fit in Generalized Nonlinear Mixed-Effects Models," *Biometrics*, 52, 572–587.
- Wedderburn, R. W. M. (1974), "Quasilikelihood Functions, Generalized Linear Models and the Gauss-Newton Method," *Biometrika*, 61, 439–447.
- Westfall, P. H. (1997), "Multiple Testing of General Contrasts Using Logical Constraints and Correlations," *Journal of the American Statistical Association*, 92, 299–306.
- Westfall, P. H. and Tobias, R. D. (2007), "Multiple Testing of General Contrasts: Truncated Closure and the Extended Shaffer-Royen Method," *Journal of the American Statistical Association*, 478, 487–494.
- Westfall, P. H., Tobias, R. D., Rom, D., Wolfinger, R. D., and Hochberg, Y. (1999), *Multiple Comparisons and Multiple Tests Using the SAS System*, Cary, NC: SAS Institute Inc.
- Westfall, P. J. and Young, S. S. (1993), *Resampling-Based Multiple Testing*, New York: John Wiley & Sons.
- White, H. (1980), "A Heteroskedasticity-Consistent Covariance Matrix Estimator and a Direct Test for Heteroskedasticity," *Econometrica*, 48, 817–838.
- White, H. (1982), "Maximum Likelihood Estimation of Misspecified Models," *Econometrica*, 50, 1–25.
- Whittle, P. (1954), "On Stationary Processes in the Plane," *Biometrika*, 41, 434–449.
- Winer, B. J. (1971), *Statistical Principles in Experimental Design*, Second Edition, New York: McGraw-Hill.
- Wolfinger, R. (1993), "Laplace's Approximation for Nonlinear Mixed Models," *Biometrika*, 80, 791–795.
- Wolfinger, R. and O'Connell, M. (1993), "Generalized Linear Mixed Models: A Pseudo-likelihood Approach," *Journal of Statistical Computation and Simulation*, 4, 233–243.



- Wolfinger, R., Tobias, R., and Sall, J. (1994) “Computing Gaussian Likelihoods and Their Derivatives for General Linear Mixed Models,” *SIAM Journal on Scientific Computing*, 15(6), 1294–1310.
- Zeger, S. L. and Liang, K.-Y. (1986), “Longitudinal Data Analysis for Discrete and Continuous Outcomes,” *Biometrics*, 42, 121–130.

# Subject Index

procedure  
    ordering of effects, [2819](#)

## A

adaptive Gaussian quadrature  
    GLIMMIX procedure, [2813](#)  
Akaike's information criterion  
    GLIMMIX procedure, [2809](#)  
Akaike's information criterion (finite sample  
    corrected version)  
    GLIMMIX procedure, [2809](#)  
alpha level  
    GLIMMIX procedure, [2839](#), [2844](#), [2853](#), [2865](#),  
        [2873](#), [2888](#), [2895](#)  
anisotropic power covariance structure  
    GLIMMIX procedure, [2909](#)  
anisotropic spatial power structure  
    GLIMMIX procedure, [2909](#)  
ANOM adjustment  
    GLIMMIX procedure, [2852](#)  
anom plot  
    GLIMMIX procedure, [2994](#)  
ANTE(1) structure  
    GLIMMIX procedure, [2901](#)  
ante-dependence structure  
    GLIMMIX procedure, [2901](#)  
AR(1) structure  
    GLIMMIX procedure, [2901](#)  
asymptotic covariance  
    GLIMMIX procedure, [2805](#), [2808](#)  
automatic variables  
    GLIMMIX procedure, [2849](#), [2917](#)  
autoregressive moving-average structure  
    GLIMMIX procedure, [2902](#)  
autoregressive structure  
    GLIMMIX procedure, [2901](#)

## B

banded Toeplitz structure  
    GLIMMIX procedure, [2910](#)  
Bernoulli distribution  
    GLIMMIX procedure, [2876](#)  
beta distribution  
    GLIMMIX procedure, [2876](#)

bias  
    GLIMMIX procedure, [2939](#)  
binary distribution  
    GLIMMIX procedure, [2876](#)  
binomial distribution  
    GLIMMIX procedure, [2876](#)  
BLUP  
    GLIMMIX procedure, [2900](#), [2917](#), [2918](#), [2983](#)  
Bonferroni adjustment  
    GLIMMIX procedure, [2852](#)  
boundary constraints  
    GLIMMIX procedure, [2890](#), [2893](#)  
box plots  
    GLIMMIX procedure, [2989](#)

## C

centering  
    GLIMMIX procedure, [2881](#)  
chi-square mixture  
    GLIMMIX procedure, [2841](#)  
chi-square test  
    GLIMMIX procedure, [2834](#), [2865](#), [2873](#), [2875](#)  
Cholesky  
    covariance structure (GLIMMIX), [2902](#)  
    method (GLIMMIX), [2805](#)  
    root (GLIMMIX), [2902](#), [2904](#)  
class level  
    GLIMMIX procedure, [2817](#), [2979](#)  
comparing splines  
    GLIMMIX procedure, [3109](#)  
compound symmetry structure  
    GLIMMIX procedure, [2903](#)  
computed variables  
    GLIMMIX procedure, [2849](#)  
confidence limits  
    adjusted (GLIMMIX), [2844](#), [2852](#), [2864](#), [3061](#)  
    adjusted, simulated (GLIMMIX), [2853](#)  
    and isotronic contrasts (GLIMMIX), [3061](#)  
    and step-down (GLIMMIX), [2847](#), [2862](#), [2868](#)  
    covariance parameters (GLIMMIX), [2839](#)  
    estimate, lower (GLIMMIX), [2848](#)  
    estimate, upper (GLIMMIX), [2848](#)  
    estimated likelihood (GLIMMIX), [2839](#)  
    estimates (GLIMMIX), [2845](#)  
    exponentiated (GLIMMIX), [2866](#)  
    fixed effects (GLIMMIX), [2873](#)  
    in mean plot (GLIMMIX), [2823](#), [2859](#)

- inversely linked (GLIMMIX), 2856, 2984
- least squares mean estimate (GLIMMIX), 2864
- least squares mean estimate, lower (GLIMMIX), 2868
- least squares mean estimate, upper (GLIMMIX), 2869
- least squares means (GLIMMIX), 2802, 2852, 2854
- least squares means estimates (GLIMMIX), 2865
- likelihood-based, details (GLIMMIX), 2946
- odds ratios (GLIMMIX), 2819, 2827, 2881, 2963
- profile likelihood (GLIMMIX), 2839
- random-effects solution (GLIMMIX), 2895
- truncation (GLIMMIX), 2985
- vs. prediction limits (GLIMMIX), 2983
- Wald (GLIMMIX), 2840
- constraints
  - boundary (GLIMMIX), 2890, 2893
- constructed effects
  - GLIMMIX procedure, 2843, 3115
- containment method
  - GLIMMIX procedure, 2875
- contrast-specification
  - GLIMMIX procedure, 2831, 2843
- contrasts
  - GLIMMIX procedure, 2831
- control plot
  - GLIMMIX procedure, 2994
- convergence criterion
  - GLIMMIX procedure, 2805, 2814, 2820, 2975, 2981, 3008, 3053
  - MIXED procedure, 2975
- convergence status
  - GLIMMIX procedure, 2982
- covariance
  - parameters (GLIMMIX), 2794, 2795, 2799, 2805
  - parameters, confidence interval (GLIMMIX), 2835
  - parameters, testing (GLIMMIX), 2835
- covariance parameter estimates
  - GLIMMIX procedure, 2811, 2820, 2983
- covariance structure
  - anisotropic power (GLIMMIX), 2909
  - ante-dependence (GLIMMIX), 2901
  - autoregressive (GLIMMIX), 2794, 2901
  - autoregressive moving-average (GLIMMIX), 2902
  - banded (GLIMMIX), 2910
  - Cholesky type (GLIMMIX), 2902
  - compound symmetry (GLIMMIX), 2903
  - equi-correlation (GLIMMIX), 2903
  - examples (GLIMMIX), 2911
  - exponential (GLIMMIX), 2908

- factor-analytic (GLIMMIX), 2904
- G-side (GLIMMIX), 2793, 2836, 2901
- gaussian (GLIMMIX), 2909
- general (GLIMMIX), 2791
- general linear (GLIMMIX), 2905
- heterogeneous autoregressive (GLIMMIX), 2902
- heterogeneous compound symmetry (GLIMMIX), 2904
- heterogeneous Toeplitz (GLIMMIX), 2910
- Huynh-Feldt (GLIMMIX), 2905
- Matérn (GLIMMIX), 2909
- misspecified (GLIMMIX), 2791
- parameter reordering (GLIMMIX), 2890
- penalized B-spline (GLIMMIX), 2897, 2899, 2905
- positive (semi-)definite, 2902
- power (GLIMMIX), 2909
- R-side (GLIMMIX), 2793, 2836, 2890, 2894, 2900, 2901
- R-side with profiled scale (GLIMMIX), 2890
- radial smooth (GLIMMIX), 2897, 2907
- simple (GLIMMIX), 2908
- spatial (GLIMMIX), 2896, 2908
- spherical (GLIMMIX), 2910
- Toeplitz (GLIMMIX), 2910
- unstructured (GLIMMIX), 2910
- unstructured, correlation (GLIMMIX), 2911
- variance components (GLIMMIX), 2911
- with second derivatives (GLIMMIX), 2875
- working, independence (GLIMMIX), 2808
- crossed effects
  - GLIMMIX procedure, 2967

## D

- default estimation technique
  - GLIMMIX procedure, 2978
- default output
  - GLIMMIX procedure, 2979
- degrees of freedom
  - between-within method (GLIMMIX), 2874
  - chi-square mixture (GLIMMIX), 2841
  - containment method (GLIMMIX), 2875
  - GLIMMIX procedure, 2834, 2844, 2845, 2855, 2865, 2873, 2874, 2948
  - infinite (GLIMMIX), 2844, 2845, 2854, 2865, 2875
  - Kenward-Roger method (GLIMMIX), 2875
  - method (GLIMMIX), 2874
  - residual method (GLIMMIX), 2875
  - Satterthwaite method (GLIMMIX), 2876
- diagnostic plots
  - GLIMMIX procedure, 2989
- diffogram

- GLIMMIX procedure, 2994
- dimension information
  - GLIMMIX procedure, 2980
- dispersion parameter
  - GLIMMIX procedure, 2923
- doubly iterative algorithm
  - GLIMMIX procedure, 2976
- Dunnett's adjustment
  - GLIMMIX procedure, 2852
- E**
- EBE
  - GLIMMIX procedure, 2900, 2983
- EBLUP
  - GLIMMIX procedure, 2900
- effect
  - name length (GLIMMIX), 2817
- empirical Bayes estimates
  - GLIMMIX procedure, 2813, 2900, 2983
- empirical Bayes estimation
  - GLIMMIX procedure, 2813
- empirical estimator
  - GLIMMIX procedure, 2806, 2950, 2952
- estimability
  - GLIMMIX procedure, 2833
- estimates
  - GLIMMIX procedure, 2843
  - multiple comparison adjustment (GLIMMIX), 2844
- estimation methods
  - GLIMMIX procedure, 2811
- examples, GLIMMIX
  - k-d* tree information, 2959
  - \_LNP\_, 2917–2919
  - \_LOGL\_, 3105
  - \_MU\_, 2918, 2919
  - \_VARIANCE\_, 2919, 3039
  - adding computed variables to output data set, 2849
  - analysis of means, ANOM, 3003
  - analysis of summary data, 3121
  - anom plot, 2858
  - anom plots, 3003
  - binary data, 3043
  - binary data, GLMM, 3018
  - binary data, pseudo-likelihood, 3018
  - binary data, sort order, 2819, 2820
  - binomial data, 2797
  - binomial data, GLM, 3006
  - binomial data, GLMM, 3010
  - binomial data, overdispersed, 3035
  - binomial data, spatial covariance, 3015
  - bivariate data; Poisson, binary, 3045

- blotch incidence data, 3034
- box plots, 2992
- bucket size in *k-d* tree, 2959
- central *t* distribution, 2878
- Cholesky covariance structure, 3063
- collection effect, 2969
- computed variables, 3026, 3050
- constructed random effect, 3116
- containment hierarchy, 2813, 2955
- contrast, among covariance parameters, 2838, 2839, 3071
- contrast, differences of splines, 2972
- contrast, nonpositional syntax, 2832, 2970, 3112
- contrast, positional syntax, 2832, 2970
- contrast, with groups, 2835
- contrast, with spline effects, 2972
- control plot, 2858, 3001
- covariance structure, 2911
- covariates in LS-mean construction, 2854
- COVTEST statement, 2841
- COVTEST with keywords, 2838
- COVTEST with no restrictions, 2944
- COVTEST with specified values, 2838
- cow weight data, 3048
- diallel experiment, 3116
- diffogram, 2858, 2997, 2999, 3022
- diffplot, 2858
- empirical Bayes estimates, 3083
- epileptic seizure data, 3089
- equivalent models, TYPE=VC, 2954
- equivalent models, with and without subject, 2954
- estimate, multi-row, 2845
- estimate, with groups, 2846
- estimate, with varied divisors, 2845
- ferrite cores data, 3061
- FIRSTORDER option for Kenward-Roger method, 3066
- foot shape data, 3082
- FREQ statement, 3083
- G-side spatial covariance, 2896
- GEE-type model, 2808, 2941, 3092
- generalized logit, 2834, 2844
- generalized logit with random effects, 2973
- generalized Poisson distribution, 3105
- getting started, 2796
- GLM mode, 2941
- GLMM mode, 2941
- graphics, anom plots, 3003
- graphics, box plots, 2992
- graphics, control plot, 3001
- graphics, custom template, 3030
- graphics, diffogram, 2997, 2999, 3022
- graphics, mean plots, 2994

graphics, Pearson residual panel, 3037  
 graphics, predicted profiles, 3054  
 graphics, residual panel, 2989  
 graphics, studentized residual panel, 3029  
 group option in contrast, 2835  
 group option in estimate, 2846  
 group-specific smoothing, 3057  
 grouped analysis, 3083  
 groups in RANDOM statement, 2836, 3068  
 herniorrhaphy data, 3042  
 Hessian fly data, 3005  
 holding covariance parameters fixed, 2889  
 homogeneity of covariance parameters, 2836, 2838, 3068  
 identity model, 3121  
 infinite degrees of freedom, 3090  
 inverse linking, 2801, 2867  
 isotonic contrast, 3061  
 joint model (DIST=BYOBS), 2877  
 joint model, independent, 3045  
 joint model, marginal correlation, 3047  
 joint model, shared random effect, 3046  
 Kenward-Roger method, 3063  
 knot construction,  $k$ - $d$  tree, 2898, 2959, 3050  
 knot construction, equal, 2898  
 knot construction, optimization, 2898  
 Laplace approximation, 2934, 2938, 3098  
 LDATA= option, 2905  
 least squares mean estimate, 2864, 3061  
 least squares mean estimate, multi-row, 2866  
 least squares mean estimate, with varied divisors, 2866  
 least squares means, 2801  
 least squares means, AT option, 2854  
 least squares means, covariate, 2854  
 least squares means, differences against control, 2855  
 least squares means, slice, 2860  
 least squares means, slice differences, 2861  
 linear combination of LS-means, 2864  
 linear covariance structure, 2905, 3121  
 logistic model with random effects, binomial data, 3010  
 logistic model, binomial data, 3006  
 logistic regression with random intercepts, 2796  
 logistic regression, binary data, 2963, 3043  
 logistic regression, binomial data, 2977  
 marginal variance matrix, 2913  
 mean plot, sliced interaction, 2859  
 mean plot, three-way, 2860  
 mean plots, 2994  
 MIVQUE0 estimates, 2892  
 multicenter clinical trial, 3093  
 multimember effect, 2969, 3116  
 multinomial data, 2834, 2844, 2973, 3083, 3098  
 multiple local minima, 3080  
 multiple plot requests, 2825  
 multiplicity adjustment, 3061, 3095, 3098, 3114  
 multivariate distributions, 2877  
 multivariate normal model, 3068  
 nesting v. crossing, 2956  
 NLIN procedure, 3119  
 NLOPTIONS statement, 3050  
 NOFIT option, 2959  
 NOITER option for covariance parameters, 2891  
 nonlinear regression, 3119  
 NOPROFILE option, 3076  
 odds ratio, 2881, 2964  
 odds ratio, all pairwise differences, 2882, 2965  
 odds ratio, with interactions, 2881, 2965  
 odds ratio, with reference value, 2882, 2965  
 odds ratio, with specified units, 2882, 2965  
 ordinal data, 3083, 3098  
 OUTDESIGN option, 3110, 3116  
 output statistics, 2885, 2917, 3026, 3050, 3110  
 overdispersion, 2794, 2807, 2894, 2941, 3035  
 parallel shifted smooths, 3058  
 Pearson residual panel, 3037  
 penalized B-spline, 2906  
 Poisson model with offset, 3026, 3090  
 Poisson model with random effects, 3103  
 Poisson regression, 3044  
 Pothoff-Roy repeated measures data, 3062  
 proportional odds model with random effect, 3083, 3098  
 quadrature approximation, 2936, 3083, 3103  
 quasi-likelihood, 3039  
 R-side covariance structure, 3063, 3092  
 R-side covariance, binomial data, 3015  
 radial smooth, with parallel shifts, 3058  
 radial smoothing, 2959, 3050, 3076  
 radial smoothing, group-specific, 3057  
 REPEATED in MIXED vs RANDOM in GLIMMIX, 2974  
 residual panel, 2989  
 row-wise adjustment of LS-mean differences, 2851  
 salamander data, 3017  
 Satterthwaite method, 2851  
 saturated model, 3121  
 Scottish lipcancer data, 3025  
 SGPanel procedure, 3054  
 SGPlot procedure, 3079, 3080, 3087, 3109, 3111  
 SGRENDER procedure, 3030  
 simple differences, 2861, 3022  
 simple differences with control, 2862  
 simulated  $p$ -values, 3095, 3098, 3114

- slice  $F$  test, 2860
- slice differences, 2861, 3022
- slice differences with control, 2862
- space-filling design, 2898
- spatial covariance, binomial data, 3015
- specifying lower bounds, 2890
- specifying values for degrees of freedom, 2874
- spline differences, 3114
- spline effect, 2969, 3110
- splines in interactions, 3114
- standardized mortality rate, 3026
- starting values, 3080
- starting values and BY groups, 2893
- starting values from data set, 2892
- step-down  $p$ -values, 3095, 3098, 3114
- studentized maximum modulus, 2851
- studentized residual panel, 3029
- subject processing, 2813, 2954
- subject processing, containment, 2955
- subject processing, crossed effects, 2955
- subject processing, nested effects, 2955
- subject-processing, asymptotics, 2934
- syntax, differences to MIXED, 2974–2976
- test for independence, 3086
- test for Poisson distribution, 3105
- testing covariance parameters, 2837, 3068, 3071, 3076
- theophylline data, 3118
- TYPE=CS and TYPE=VC equivalence, 2903
- user-defined log-likelihood function, 3105
- user-defined variance function, 2938
- user-specified link function, 2918, 2919
- user-specified variance function, 2919, 3039
- working independence, 2808, 2941
- expansion locus
  - theory (GLIMMIX), 2931
- exponential covariance structure
  - GLIMMIX procedure, 2908
- exponential distribution
  - GLIMMIX procedure, 2876

## F

- factor-analytic structure
  - GLIMMIX procedure, 2904
- finite differences
  - theory (GLIMMIX), 2937
- Fisher's scoring method
  - GLIMMIX procedure, 2805, 2828
- fit statistics
  - GLIMMIX procedure, 2982
- fitting information
  - GLIMMIX procedure, 2982
- fixed effects

- GLIMMIX procedure, 2792
- frequency variable
  - GLIMMIX procedure, 2848

## G

- G matrix
  - GLIMMIX procedure, 2894–2896
- G-side random effect
  - GLIMMIX procedure, 2793
- gamma distribution
  - GLIMMIX procedure, 2876
- gaussian covariance structure
  - GLIMMIX procedure, 2909
- gaussian distribution
  - GLIMMIX procedure, 2876
- GEE, *see also* generalized estimating equations
- general linear covariance structure
  - GLIMMIX procedure, 2905
- generalized estimating equations
  - compound symmetry (GLIMMIX), 3092
  - working independence (GLIMMIX), 2808, 2941
- generalized linear mixed model, *see also* GLIMMIX procedure
  - generalized linear mixed model (GLIMMIX)
    - least squares means, 2863
    - theory, 2925
- generalized linear model, *see also* GLIMMIX procedure
  - generalized linear model (GLIMMIX)
    - theory, 2920
- generalized logit
  - example (GLIMMIX), 2834, 2844
- generalized Poisson distribution
  - GLIMMIX procedure, 3101
- geometric distribution
  - GLIMMIX procedure, 2876
- GLIMMIX procedure
  - adaptive Gaussian quadrature, 2813
  - Akaike's information criterion, 2809
  - Akaike's information criterion (finite sample corrected version), 2809
  - alpha level, 2839, 2844, 2853, 2865, 2873, 2888, 2895
  - anisotropic power covariance structure, 2909
  - anisotropic spatial power structure, 2909
  - ANOM adjustment, 2852
  - anom plot, 2994
  - ANTE(1) structure, 2901
  - ante-dependence structure, 2901
  - AR(1) structure, 2901
  - asymptotic covariance, 2805, 2808
  - automatic variables, 2849, 2917
  - autoregressive moving-average structure, 2902



autoregressive structure, 2901  
 banded Toeplitz structure, 2910  
 Bernoulli distribution, 2876  
 beta distribution, 2876  
 between-within method, 2874  
 bias of estimates, 2939  
 binary distribution, 2876  
 binomial distribution, 2876  
 BLUP, 2900, 2917, 2918, 2983  
 Bonferroni adjustment, 2852  
 boundary constraints, 2890, 2893  
 box plots, 2989  
 BYLEVEL processing of LSMEANS, 2854, 2857, 2865  
 centering, 2881  
 chi-square mixture, 2841  
 chi-square test, 2834, 2865, 2873, 2875  
 Cholesky covariance structure, 2902  
 Cholesky method, 2805  
 Cholesky root, 2902, 2904  
 class level, 2817, 2979  
 comparing splines, 3109  
 comparison with the MIXED procedure, 2974  
 compound symmetry structure, 2903  
 computed variables, 2849  
 confidence interval, 2847, 2868, 2895  
 confidence limits, 2845, 2854, 2865, 2873, 2895  
 confidence limits, covariance parameters, 2839  
 constrained covariance parameters, 2842  
 constructed effects, 2843, 3115  
 containment method, 2875  
 continuous effects, 2901  
 contrast-specification, 2831, 2843  
 contrasts, 2831  
 control plot, 2994  
 convergence criterion, 2805, 2814, 2820, 2975, 2981, 3008, 3053  
 convergence status, 2982  
 correlations of least squares means, 2855  
 correlations of least squares means contrasts, 2865  
 covariance parameter estimates, 2811, 2983  
 covariance parameters, 2794  
 covariance structure, 2901, 2911  
 covariances of least squares means, 2855  
 covariances of least squares means contrasts, 2865  
 covariate values for LSMEANS, 2853, 2865  
 crossed effects, 2967  
 default estimation technique, 2978  
 default output, 2979  
 default variance function, 2916  
 degrees of freedom, 2834, 2841, 2843–2845, 2850, 2851, 2855, 2864, 2865, 2873, 2874, 2883, 2948, 2968  
 diagnostic plots, 2989  
 diffogram, 2858, 2994, 2997, 2999, 3022  
 dimension information, 2980  
 dispersion parameter, 2923  
 doubly iterative algorithm, 2976  
 Dunnett's adjustment, 2852  
 EBE, 2900, 2983  
 EBLUP, 2900  
 effect name length, 2817  
 empirical Bayes estimates, 2813, 2900, 2983  
 empirical Bayes estimation, 2813  
 empirical estimator, 2952  
 estimability, 2833, 2835, 2847, 2850, 2883, 2968  
 estimated-likelihood interval, 2839  
 estimates, 2843  
 estimation methods, 2811  
 estimation modes, 2940  
 examples, *see also* examples, GLIMMIX, 3005  
 expansion locus, 2931  
 exponential covariance structure, 2908  
 exponential distribution, 2876  
 factor-analytic structure, 2904  
 finite differences, 2937  
 Fisher's scoring method, 2805, 2828  
 fit statistics, 2982  
 fitting information, 2982  
 fixed effects, 2792  
 fixed-effects parameters, 2883  
 G matrix, 2894–2896  
 G-side random effect, 2793  
 gamma distribution, 2876  
 gaussian covariance structure, 2909  
 gaussian distribution, 2876  
 general linear covariance structure, 2905  
 generalized linear mixed model theory, 2925  
 generalized linear model theory, 2920  
 generalized Poisson distribution, 3101  
 geometric distribution, 2876  
 GLM mode, 2807, 2923, 2940, 2941  
 GLMM mode, 2807, 2941  
 grid search, 2889  
 group effect, 2896  
 Hannan-Quinn information criterion, 2809  
 Hessian matrix, 2805, 2808, 2809  
 heterogeneous AR(1) structure, 2902  
 heterogeneous autoregressive structure, 2902  
 heterogeneous compound symmetry structure, 2904  
 heterogeneous Toeplitz structure, 2910  
 Hsu's adjustment, 2852  
 Huynh-Feldt covariance structure, 2905

infinite degrees of freedom, 2834, 2844, 2845,  
2854, 2865, 2875  
information criteria, 2809  
initial values, 2889  
input data sets, 2805  
integral approximation, 2925  
interaction effects, 2967  
intercept, 2967  
intercept random effect, 2894  
introductory example, 2796  
inverse gaussian distribution, 2876  
iteration details, 2811  
iteration history, 2981  
iterations, 2981  
Kackar-Harville-Jeske adjusted estimator, 2952  
Kenward-Roger method, 2875  
knot selection, 2958  
KR adjusted estimator, 2952  
L matrices, 2832, 2850  
lag functionality, 2915  
Laplace approximation, 2811, 2812, 2932  
least squares means, 2849, 2855, 2861  
likelihood ratio test, 2835, 2941  
linear covariance structure, 2905  
linearization, 2925, 2927  
link function, 2792, 2879  
log-normal distribution, 2876  
marginal residuals, 2888  
Matérn covariance structure, 2909  
maximum likelihood, 2811, 2978  
missing level combinations, 2968  
MIVQUE0 estimation, 2892, 2981  
mixed model smoothing, 2897, 2899, 2905,  
2907, 2956  
model information, 2979  
multimember effect, 3115  
multimember example, 3115  
multinomial distribution, 2876  
multiple comparisons of estimates, 2844  
multiple comparisons of least squares means,  
2851, 2852, 2855, 2861, 2864  
multiplicity adjustment, 2844, 2847, 2851, 2852,  
2862, 2864, 2868  
negative binomial distribution, 2876  
Nelson's adjustment, 2852  
nested effects, 2967  
non-full-rank parameterization, 2968  
non-positional syntax, 2833, 2970, 3109  
normal distribution, 2876  
notation, 2792  
number of observations, 2979  
numerical integration, 2935  
odds estimation, 2962  
odds ratio estimation, 2962  
odds ratios, 2819  
ODS graph names, 2987  
ODS Graphics, 2821, 2987  
ODS table names, 2985  
offset, 2883, 2917, 3026, 3027, 3090  
optimization, 2884  
optimization information, 2980  
output statistics, 2983  
overdispersion, 3101  
P-spline, 2905  
parameterization, 2967  
penalized B-spline, 2905  
Poisson distribution, 2876  
Poisson mixture, 3101  
population average, 2931  
positive definiteness, 2902  
power covariance structure, 2909  
profile-likelihood interval, 2839  
profiling residual variance, 2818, 2828  
programming statements, 2914  
pseudo-likelihood, 2811, 2978  
quadrature approximation, 2811, 2935  
quasi-likelihood, 2978  
R-side random effect, 2793, 2900  
radial smoother structure, 2907  
radial smoothing, 2897, 2907, 2956  
random effects, 2792, 2894  
random-effects parameter, 2900  
reference category, 2973  
residual effect, 2894  
residual likelihood, 2811  
residual maximum likelihood, 2978  
residual method, 2875  
residual plots, 2989  
response level ordering, 2871, 2973  
response profile, 2973, 2980  
response variable options, 2871  
restricted maximum likelihood, 2978  
sandwich estimator, 2952  
Satterthwaite method, 2876, 2948  
scale parameter, 2793–2795, 2810, 2818, 2828,  
2840, 2889, 2890, 2893, 2916, 2920, 2923,  
2924, 2929, 2930, 2932, 2935, 2946, 2976,  
2980, 2982, 3018, 3035, 3039, 3052, 3056,  
3085, 3102  
Schwarz's Bayesian information criterion, 2809  
scoring, 2805  
Sidak's adjustment, 2852  
simple covariance matrix, 2908  
simple effects, 2860  
simple effects differences, 2861  
simulation-based adjustment, 2853  
singly iterative algorithm, 2976  
spatial covariance structure, 2908



- spatial exponential structure, 2908
- spatial gaussian structure, 2909
- spatial Matérn structure, 2909
- spatial power structure, 2909
- spatial spherical structure, 2910
- spherical covariance structure, 2910
- spline comparisons, 3109
- spline smoothing, 2905, 2907
- standard error adjustment, 2806, 2875
- statistical graphics, 2987
- subject effect, 2901
- subject processing, 2954
- subject-specific, 2931
- t distribution, 2876
- table names, 2985
- test-specification for covariance parameters, 2836
- testing covariance parameters, 2835, 2941
- tests of fixed effects, 2983
- thin plate spline (approx.), 2956
- Toeplitz structure, 2910
- Tukey's adjustment, 2852
- Type I testing, 2879
- Type II testing, 2879
- Type III testing, 2879
- unstructured covariance, 2910
- unstructured covariance matrix, 2904
- user-defined link function, 2916
- V matrix, 2913
- Wald test, 2983
- Wald tests of covariance parameters, 2842
- weighting, 2914

GLM, *see also* GLIMMIX procedure  
 GLMM, *see also* GLIMMIX procedure  
 group effect  
     GLIMMIX procedure, 2896

## H

- Hannan-Quinn information criterion  
     GLIMMIX procedure, 2809
- Hessian matrix  
     GLIMMIX procedure, 2805, 2808, 2809
- heterogeneous AR(1) structure  
     GLIMMIX procedure, 2902
- heterogeneous autoregressive structure  
     GLIMMIX procedure, 2902
- heterogeneous compound symmetry structure  
     GLIMMIX procedure, 2904
- heterogeneous Toeplitz structure  
     GLIMMIX procedure, 2910
- Hsu's adjustment  
     GLIMMIX procedure, 2852
- Huynh-Feldt

- structure (GLIMMIX), 2905

## I

- infinite degrees of freedom  
     GLIMMIX procedure, 2834, 2845, 2854, 2865, 2875
- information criteria  
     GLIMMIX procedure, 2809
- initial values  
     GLIMMIX procedure, 2889
- integral approximation  
     theory (GLIMMIX), 2925
- interaction effects  
     GLIMMIX procedure, 2967
- intercept  
     GLIMMIX procedure, 2967
- inverse gaussian distribution  
     GLIMMIX procedure, 2876
- iteration details  
     GLIMMIX procedure, 2811
- iteration history  
     GLIMMIX procedure, 2981
- iterations  
     history (GLIMMIX), 2981

## K

- Kenward-Roger method  
     GLIMMIX procedure, 2875
- knot selection  
     GLIMMIX procedure, 2958

## L

- L matrices  
     GLIMMIX procedure, 2832, 2850  
     mixed model (GLIMMIX), 2832, 2850
- lag functionality  
     GLIMMIX procedure, 2915
- Laplace approximation  
     GLIMMIX procedure, 2811, 2812  
     theory (GLIMMIX), 2932
- least squares means  
     Bonferroni adjustment (GLIMMIX), 2852  
     BYLEVEL processing (GLIMMIX), 2854, 2857, 2865  
     comparison types (GLIMMIX), 2855, 2861  
     covariate values (GLIMMIX), 2853, 2865  
     Dunnett's adjustment (GLIMMIX), 2852  
     generalized linear mixed model (GLIMMIX), 2849, 2863  
     Hsu's adjustment (GLIMMIX), 2852

- multiple comparison adjustment (GLIMMIX),  
2851, 2852, 2864
- Nelson's adjustment (GLIMMIX), 2852
- observed margins (GLIMMIX), 2857, 2868
- Scheffe's adjustment (GLIMMIX), 2852
- Sidak's adjustment (GLIMMIX), 2852
- simple effects (GLIMMIX), 2860
- simple effects differences (GLIMMIX), 2861
- simulation-based adjustment (GLIMMIX), 2853
- Tukey's adjustment (GLIMMIX), 2852
- likelihood ratio test  
GLIMMIX procedure, 2835, 2941
- linear covariance structure  
GLIMMIX procedure, 2905
- linearization  
theory (GLIMMIX), 2925, 2927
- link function  
GLIMMIX procedure, 2792, 2879
- user-defined (GLIMMIX), 2916
- log-normal distribution  
GLIMMIX procedure, 2876

## M

- marginal residuals  
GLIMMIX procedure, 2888
- Matérn covariance structure  
GLIMMIX procedure, 2909
- maximum likelihood  
GLIMMIX procedure, 2811, 2978
- MBN adjusted sandwich estimators  
GLIMMIX procedure, 2951
- missing level combinations  
GLIMMIX procedure, 2968
- MIVQUE0 estimation  
GLIMMIX procedure, 2892, 2981
- mixed model (GLIMMIX)  
parameterization, 2967
- mixed model smoothing  
GLIMMIX procedure, 2897, 2899, 2905, 2907,  
2956
- MIXED procedure  
comparison with the GLIMMIX procedure, 2974
- convergence criterion, 2975
- mixture  
chi-square (GLIMMIX), 2836, 2841
- chi-square, weights (GLIMMIX), 2842
- Poisson (GLIMMIX), 3101
- model  
information (GLIMMIX), 2979
- multimember effect  
GLIMMIX procedure, 3115
- multimember example  
GLIMMIX procedure, 3115

- multinomial distribution  
GLIMMIX procedure, 2876
- multiple comparison adjustment (GLIMMIX)  
estimates, 2844
- least squares means, 2851, 2852, 2864
- multiple comparisons of estimates  
GLIMMIX procedure, 2844
- multiple comparisons of least squares means  
GLIMMIX procedure, 2851, 2852, 2855, 2861,  
2864
- multiplicity adjustment  
Bonferroni (GLIMMIX), 2852, 2864
- Dunnett (GLIMMIX), 2852
- estimates (GLIMMIX), 2844
- GLIMMIX procedure, 2844
- Hsu (GLIMMIX), 2852
- least squares means (GLIMMIX), 2852
- least squares means estimates (GLIMMIX), 2864
- Nelson (GLIMMIX), 2852
- row-wise (GLIMMIX), 2844, 2851
- Scheffe (GLIMMIX), 2852, 2864
- Sidak (GLIMMIX), 2852, 2864
- Simulate (GLIMMIX), 2864
- simulation-based (GLIMMIX), 2853
- step-down  $p$ -values (GLIMMIX), 2847, 2862,  
2868
- T (GLIMMIX), 2864
- Tukey (GLIMMIX), 2852

## N

- negative binomial distribution  
GLIMMIX procedure, 2876
- Nelson's adjustment  
GLIMMIX procedure, 2852
- nested effects  
GLIMMIX procedure, 2967
- non-full-rank parameterization  
GLIMMIX procedure, 2968
- non-positional syntax  
GLIMMIX procedure, 2833, 2970, 3109
- normal distribution  
GLIMMIX procedure, 2876
- notation  
GLIMMIX procedure, 2792
- number of observations  
GLIMMIX procedure, 2979
- numerical integration  
theory (GLIMMIX), 2935

## O

- odds estimation  
GLIMMIX procedure, 2962

- odds ratio estimation
  - GLIMMIX procedure, 2962
- ODS graph names
  - GLIMMIX procedure, 2987
- ODS Graphics
  - GLIMMIX procedure, 2821, 2987
- offset
  - GLIMMIX procedure, 2883, 2917, 3026, 3027, 3090
- optimization
  - GLIMMIX procedure, 2884
- optimization information
  - GLIMMIX procedure, 2980
- options summary
  - LSMEANS statement, (GLIMMIX), 2850
  - MODEL statement (GLIMMIX), 2870
  - PROC GLIMMIX statement, 2804
  - RANDOM statement (GLIMMIX), 2894
- output statistics
  - GLIMMIX procedure, 2983
- overdispersion
  - GLIMMIX procedure, 3101

## P

- P-spline
  - GLIMMIX procedure, 2905
- parameterization
  - GLIMMIX procedure, 2967
  - mixed model (GLIMMIX), 2967
- penalized B-spline
  - GLIMMIX procedure, 2905
- Poisson distribution
  - GLIMMIX procedure, 2876
- Poisson mixture
  - GLIMMIX procedure, 3101
- positive definiteness
  - GLIMMIX procedure, 2902
- power covariance structure
  - GLIMMIX procedure, 2909
- probability distributions
  - GLIMMIX procedure, 2876
- PROC GLIMMIX procedure
  - residual variance tolerance, 2829
- programming statements
  - GLIMMIX procedure, 2914
- pseudo-likelihood
  - GLIMMIX procedure, 2811, 2978

## Q

- quadrature approximation
  - GLIMMIX procedure, 2811
  - theory (GLIMMIX), 2935

- quasi-likelihood
  - GLIMMIX procedure, 2978

## R

- R-side random effect
  - GLIMMIX procedure, 2793
- radial smoother structure
  - GLIMMIX procedure, 2907
- radial smoothing
  - GLIMMIX procedure, 2897, 2907, 2956
- random effects
  - GLIMMIX procedure, 2792, 2894
- reference category
  - GLIMMIX procedure, 2973
- residual likelihood
  - GLIMMIX procedure, 2811
- residual plots
  - GLIMMIX procedure, 2989
- residual-based sandwich estimators
  - GLIMMIX procedure, 2950
- response level ordering
  - GLIMMIX procedure, 2871, 2973
- response profile
  - GLIMMIX procedure, 2973, 2980
- response variable options
  - GLIMMIX procedure, 2871
- restricted maximum likelihood
  - GLIMMIX procedure, 2978
- reverse response level ordering
  - GLIMMIX procedure, 2871

## S

- sandwich estimator, *see also* empirical estimator
  - GLIMMIX procedure, 2806, 2950, 2952
- Satterthwaite method
  - GLIMMIX procedure, 2876, 2948
- scale parameter
  - GLIMMIX compared to GENMOD, 2923
  - GLIMMIX procedure, 2793–2795, 2810, 2818, 2828, 2840, 2889, 2890, 2893, 2916, 2920, 2923, 2924, 2929, 2930, 2932, 2935, 2946, 2976, 2980, 2982, 3018, 3035, 3039, 3052, 3056, 3085, 3102
- Schwarz's Bayesian information criterion
  - GLIMMIX procedure, 2809
- scoring
  - GLIMMIX procedure, 2805
- Sidak's adjustment
  - GLIMMIX procedure, 2852
- simple covariance matrix
  - GLIMMIX procedure, 2908
- simple effects

- GLIMMIX procedure, 2860
- simple effects differences
  - GLIMMIX procedure, 2861
- simulation-based adjustment
  - GLIMMIX procedure, 2853
- singly iterative algorithm
  - GLIMMIX procedure, 2976
- spatial covariance structure
  - GLIMMIX procedure, 2908
- spatial exponential structure
  - GLIMMIX procedure, 2908
- spatial gaussian structure
  - GLIMMIX procedure, 2909
- spatial Matérn structure
  - GLIMMIX procedure, 2909
- spatial power structure
  - GLIMMIX procedure, 2909
- spatial spherical structure
  - GLIMMIX procedure, 2910
- spherical covariance structure
  - GLIMMIX procedure, 2910
- spline comparisons
  - GLIMMIX procedure, 3109
- spline smoothing
  - GLIMMIX procedure, 2905, 2907
- statistical graphics
  - GLIMMIX procedure, 2987
- subject effect
  - GLIMMIX procedure, 2901
- subject processing
  - GLIMMIX procedure, 2954

## T

- t distribution
  - GLIMMIX procedure, 2876
- table names
  - GLIMMIX procedure, 2985
- test-specification for covariance parameters
  - GLIMMIX procedure, 2836
- testing covariance parameters
  - GLIMMIX procedure, 2835, 2941
- tests of fixed effects
  - GLIMMIX procedure, 2983
- theophylline data
  - examples, GLIMMIX, 3118
- thin plate spline (approx.)
  - GLIMMIX procedure, 2956
- Toeplitz structure
  - GLIMMIX procedure, 2910
- Tukey's adjustment
  - GLIMMIX procedure, 2852
- Type I testing
  - GLIMMIX procedure, 2879

- Type II testing
  - GLIMMIX procedure, 2879
- Type III testing
  - GLIMMIX procedure, 2879

## U

- unstructured covariance
  - GLIMMIX procedure, 2910
- unstructured covariance matrix
  - GLIMMIX procedure, 2904

## V

- V matrix
  - GLIMMIX procedure, 2913
- variance function
  - GLIMMIX procedure, 2916
  - user-defined (GLIMMIX), 2916

## W

- Wald test
  - GLIMMIX procedure, 2983
- Wald tests of covariance parameters
  - GLIMMIX procedure, 2842
- weighting
  - GLIMMIX procedure, 2914



# Syntax Index

procedure, PROC statement  
ORDER= option, 2819

## A

ABSPCONV option  
PROC GLIMMIX statement, 2805  
ADJDFE= option  
ESTIMATE statement (GLIMMIX), 2844  
LSMEANS statement (GLIMMIX), 2851  
LSMESTIMATE statement (GLIMMIX), 2864  
ADJUST= option  
ESTIMATE statement (GLIMMIX), 2844  
LSMEANS statement (GLIMMIX), 2852  
LSMESTIMATE statement (GLIMMIX), 2864  
ALLSTATS option  
OUTPUT statement (GLIMMIX), 2888  
ALPHA= option  
ESTIMATE statement (GLIMMIX), 2844  
LSMEANS statement (GLIMMIX), 2853  
LSMESTIMATE statement (GLIMMIX), 2865  
OUTPUT statement (GLIMMIX), 2888  
RANDOM statement (GLIMMIX), 2895  
ASYCORR option  
PROC GLIMMIX statement, 2805  
ASYCOV option  
PROC GLIMMIX statement, 2805  
AT MEANS option  
LSMEANS statement (GLIMMIX), 2853  
LSMESTIMATE statement (GLIMMIX), 2865  
AT option  
LSMEANS statement (GLIMMIX), 2853, 2854  
LSMESTIMATE statement (GLIMMIX), 2865

## B

BUCKET= suboption  
RANDOM statement (GLIMMIX), 2897  
BY statement  
GLIMMIX procedure, 2830  
BYCAT option  
CONTRAST statement (GLIMMIX), 2834  
ESTIMATE statement (GLIMMIX), 2844  
BYCATEGORY option  
CONTRAST statement (GLIMMIX), 2834  
ESTIMATE statement (GLIMMIX), 2844

BYLEVEL option  
LSMEANS statement (GLIMMIX), 2854  
LSMESTIMATE statement (GLIMMIX), 2865

## C

CHISQ option  
CONTRAST statement (GLIMMIX), 2834  
LSMESTIMATE statement (GLIMMIX), 2865  
MODEL statement (GLIMMIX), 2873  
CHOL option  
PROC GLIMMIX statement, 2805  
CHOLESKY option  
PROC GLIMMIX statement, 2805  
CL option  
COVTEST statement (GLIMMIX), 2839  
ESTIMATE statement (GLIMMIX), 2845  
LSMEANS statement (GLIMMIX), 2854  
LSMESTIMATE statement (GLIMMIX), 2865  
MODEL statement (GLIMMIX), 2873  
RANDOM statement (GLIMMIX), 2895  
CLASS statement  
GLIMMIX procedure, 2831  
CLASSICAL option  
COVTEST statement (GLIMMIX), 2841  
CONTRAST statement  
GLIMMIX procedure, 2831  
CORR option  
LSMEANS statement (GLIMMIX), 2855  
LSMESTIMATE statement (GLIMMIX), 2865  
CORRB option  
MODEL statement (GLIMMIX), 2873  
COV option  
LSMEANS statement (GLIMMIX), 2855  
LSMESTIMATE statement (GLIMMIX), 2865  
COVB option  
MODEL statement (GLIMMIX), 2873  
COVBI option  
MODEL statement (GLIMMIX), 2873  
COVTEST statement  
GLIMMIX procedure, 2835  
CPSEUDO option  
OUTPUT statement (GLIMMIX), 2888

## D

DATA= option  
OUTPUT statement (GLIMMIX), 2885

- PROC GLIMMIX statement, 2806
- DDF= option
  - MODEL statement (GLIMMIX), 2873
- DDFM= option
  - MODEL statement (GLIMMIX), 2874
- DER option
  - OUTPUT statement (GLIMMIX), 2888
- DERIVATIVES option
  - OUTPUT statement (GLIMMIX), 2888
- DESCENDING option
  - MODEL statement, 2871
- DF= option
  - CONTRAST statement (GLIMMIX), 2834
  - COVTEST statement (GLIMMIX), 2841
  - ESTIMATE statement (GLIMMIX), 2845
  - LSMEANS statement (GLIMMIX), 2855
  - LSMESTIMATE statement (GLIMMIX), 2865
  - MODEL statement (GLIMMIX), 2873
- DIFF option
  - LSMEANS statement (GLIMMIX), 2855
- DIST= option
  - MODEL statement (GLIMMIX), 2876
- DISTRIBUTION= option
  - MODEL statement (GLIMMIX), 2876
- DIVISOR= option
  - ESTIMATE statement (GLIMMIX), 2845
  - LSMESTIMATE statement (GLIMMIX), 2866

**E**

- E option
  - CONTRAST statement (GLIMMIX), 2834
  - ESTIMATE statement (GLIMMIX), 2845
  - LSMEANS statement (GLIMMIX), 2856
  - LSMESTIMATE statement (GLIMMIX), 2866
  - MODEL statement (GLIMMIX), 2879
- E1 option
  - MODEL statement (GLIMMIX), 2879
- E2 option
  - MODEL statement (GLIMMIX), 2879
- E3 option
  - MODEL statement (GLIMMIX), 2879
- EFFECT statement
  - GLIMMIX procedure, 2843
- ELSM option
  - LSMESTIMATE statement (GLIMMIX), 2866
- EMPIRICAL= option
  - PROC GLIMMIX statement, 2806
- ERROR= option
  - MODEL statement (GLIMMIX), 2876
- ESTIMATE statement
  - GLIMMIX procedure, 2843
- ESTIMATES option
  - COVTEST statement (GLIMMIX), 2842

- EXP option
  - ESTIMATE statement (GLIMMIX), 2845
  - LSMESTIMATE statement (GLIMMIX), 2866
- EXPHESSIAN option
  - PROC GLIMMIX statement, 2808

**F**

- FDIGITS= option
  - PROC GLIMMIX statement, 2809
- FREQ statement
  - GLIMMIX procedure, 2848
- FTEST option
  - LSMESTIMATE statement (GLIMMIX), 2866

**G**

- G option
  - RANDOM statement (GLIMMIX), 2895
- GC option
  - RANDOM statement (GLIMMIX), 2896
- GCI option
  - RANDOM statement (GLIMMIX), 2896
- GCOORD= option
  - RANDOM statement (GLIMMIX), 2896
- GCORR option
  - RANDOM statement (GLIMMIX), 2896
- GI option
  - RANDOM statement (GLIMMIX), 2896
- GLIMMIX procedure, 2802
  - CONTRAST statement, 2831
  - COVTEST statement, 2835
  - EFFECT statement, 2843
  - ESTIMATE statement, 2843
  - FREQ statement, 2848
  - ID statement, 2849
  - LSMEANS statement, 2849
  - LSMESTIMATE statement, 2863
  - MODEL statement, 2870
  - NLOPTIONS statement, 2884
  - OUTPUT statement, 2885
  - PARMS statement, 2889
  - PROC GLIMMIX statement, 2803
  - Programming statements, 2914
  - RANDOM statement, 2894
  - syntax, 2802
  - WEIGHT statement, 2914
- GLIMMIX procedure, BY statement, 2830
- GLIMMIX procedure, CLASS statement, 2831
  - TRUNCATE option, 2831
- GLIMMIX procedure, CONTRAST statement, 2831
  - BYCAT option, 2834
  - BYCATEGORY option, 2834
  - CHISQ option, 2834



- DF= option, 2834
- E option, 2834
- GROUP option, 2834
- SINGULAR= option, 2835
- SUBJECT option, 2835
- GLIMMIX procedure, COVTEST statement, 2835
  - CL option, 2839
  - CLASSICAL option, 2841
  - ESTIMATES option, 2842
  - MAXITER= option, 2842
  - PARMS option, 2842
  - RESTART option, 2842
  - TOLERANCE= option, 2842
  - WALD option, 2842
  - WGHT= option, 2842
- GLIMMIX procedure, DF= statement
  - CLASSICAL option, 2841
- GLIMMIX procedure, EFFECT statement, 2843
- GLIMMIX procedure, ESTIMATE statement, 2843
  - ADJDFE= option, 2844
  - ADJUST= option, 2844
  - ALPHA= option, 2844
  - BYCAT option, 2844
  - BYCATEGORY option, 2844
  - CL option, 2845
  - DF= option, 2845
  - DIVISOR= option, 2845
  - E option, 2845
  - EXP option, 2845
  - GROUP option, 2846
  - ILINK option, 2846
  - LOWERTAILED option, 2847
  - SINGULAR= option, 2847
  - STEPDOWN option, 2847
  - SUBJECT option, 2848
  - UPPERTAILED option, 2848
- GLIMMIX procedure, FREQ statement, 2848
- GLIMMIX procedure, ID statement, 2849
- GLIMMIX procedure, LSMEANS statement, 2849
  - ADJUST= option, 2852
  - ALPHA= option, 2853
  - AT MEANS option, 2853
  - AT option, 2853, 2854
  - BYLEVEL option, 2854
  - CL option, 2854
  - CORR option, 2855
  - COV option, 2855
  - DF= option, 2855
  - DIFF option, 2855
  - E option, 2856
  - ILINK option, 2856
  - LINES option, 2856
  - OBSMARGINS option, 2857
  - ODDS option, 2856
  - ODDSRATIO option, 2856
  - OM option, 2857
  - PDIFF option, 2855, 2857
  - PLOT option, 2857
  - PLOTS option, 2857
  - SIMPLEDIFF= option, 2861
  - SIMPLEDIFFTYPE option, 2861
  - SINGULAR= option, 2860
  - SLICE= option, 2860
  - SLICEDIFF= option, 2861
  - SLICEDIFFTYPE option, 2861
  - STEPDOWN option, 2862
- GLIMMIX procedure, LSMESTATE statement, 2863
  - ADJUST= option, 2864
  - ALPHA= option, 2865
  - AT MEANS option, 2865
  - AT option, 2865
  - BYLEVEL option, 2865
  - CHISQ option, 2865
  - CL option, 2865
  - CORR option, 2865
  - COV option, 2865
  - DF= option, 2865
  - DIVISOR= option, 2866
  - E option, 2866
  - ELSM option, 2866
  - EXP option, 2866
  - FTEST option, 2866
  - ILINK option, 2867
  - JOINT option, 2866
  - LOWERTAILED option, 2868
  - OBSMARGINS option, 2868
  - OM option, 2868
  - SINGULAR= option, 2868
  - STEPDOWN option, 2868
  - UPPERTAILED option, 2869
- GLIMMIX procedure, MODEL statement, 2870
  - CHISQ option, 2873
  - CL option, 2873
  - CORRB option, 2873
  - COVB option, 2873
  - COVBI option, 2873
  - DDF= option, 2873
  - DDFM= option, 2874
  - DESCENDING option, 2871
  - DF= option, 2873
  - DIST= option, 2876
  - DISTRIBUTION= option, 2876
  - E option, 2879
  - E1 option, 2879
  - E2 option, 2879
  - E3 option, 2879
  - ERROR= option, 2876



- HTYPE= option, 2879
- INTERCEPT option, 2879
- LINK= option, 2879
- LWEIGHT= option, 2880
- NOCENTER option, 2881
- NOINT option, 2881, 2967
- ODDSRATIO option, 2881
- OFFSET= option, 2883
- ORDER= option, 2872
- REFLINP= option, 2883
- SOLUTION option, 2883, 2968
- STDCOEf option, 2883
- ZETA= option, 2883
- GLIMMIX procedure, OUTPUT statement, 2885
  - ALLSTATS option, 2888
  - ALPHA= option, 2888
  - CPSEUDO option, 2888
  - DATA= option, 2885
  - DER option, 2888
  - DERIVATIVES option, 2888
  - keyword= option, 2886
  - NOMISS option, 2888
  - NOUNIQUE option, 2888
  - NOVAR option, 2888
  - OBSCAT option, 2888
  - OUT= option, 2885
  - SYMBOLS option, 2888
- GLIMMIX procedure, PARMS statement, 2889
  - HOLD= option, 2889
  - LOWERB= option, 2890
  - NOBOUND option, 2891
  - NOITER option, 2891
  - PARMSDATA= option, 2892
  - PDATA= option, 2892
  - UPPERB= option, 2893
- GLIMMIX procedure, PROC GLIMMIX statement, 2803
  - ABSPCONV option, 2805
  - ASYCORR option, 2805
  - ASYCOV option, 2805
  - CHOL option, 2805
  - CHOLESKY option, 2805
  - DATA= option, 2806
  - EMPIRICAL= option, 2806
  - EXPHESSIAN option, 2808
  - FDIGITS= option, 2809
  - GRADIENT option, 2809
  - HESSIAN option, 2809
  - IC= option, 2809
  - INFOCRIT= option, 2809
  - INITGLM option, 2810
  - INITITER option, 2810
  - ITDETAILS option, 2811
  - LIST option, 2811
  - MAXLMMUPDATE option, 2811
  - MAXOPT option, 2811
  - METHOD= option, 2811
  - NAMELEN= option, 2817
  - NOBOUND option, 2817
  - NOBSDETAIL option, 2817
  - NOCLPRINT option, 2817
  - NOFIT option, 2818
  - NOINITGLM option, 2818
  - NOITPRINT option, 2818
  - NOPROFILE option, 2818
  - NOREML option, 2818
  - ODDSRATIO option, 2819
  - OUTDESIGN option, 2820
  - PCONV option, 2820
  - PLOT option, 2821
  - PLOTS option, 2821
  - PROFILE option, 2828
  - SCOREMOD option, 2828
  - SCORING= option, 2828
  - SINGCHOL= option, 2829
  - SINGULAR= option, 2829
  - STARTGLM option, 2829
  - SUBGRADIENT option, 2829
- GLIMMIX procedure, programming statements, 2914
  - ABORT statement, 2914
  - CALL statement, 2914
  - DELETE statement, 2914
  - DO statement, 2914
  - GOTO statement, 2914
  - IF statement, 2914
  - LINK statement, 2914
  - PUT statement, 2914
  - RETURN statement, 2914
  - SELECT statement, 2914
  - STOP statement, 2914
  - SUBSTR statement, 2914
  - WHEN statement, 2914
- GLIMMIX procedure, RANDOM statement, 2894
  - ALPHA= option, 2895
  - CL option, 2895
  - G option, 2895
  - GC option, 2896
  - GCI option, 2896
  - GCOORD= option, 2896
  - G CORR option, 2896
  - GI option, 2896
  - GROUP= option, 2896
  - KNOTINFO option, 2896
  - KNOTMAX= option, 2897
  - KNOTMETHOD= option, 2897
  - KNOTMIN= option, 2899
  - LDATA= option, 2899
  - NOFULLZ option, 2900

- RESIDUAL option, 2900
- RSIDE option, 2900
- SOLUTION option, 2900
- SUBJECT= option, 2901
- TYPE= option, 2901
- V option, 2913
- VC option, 2913
- VCI option, 2913
- VCORR option, 2913
- VI option, 2913
- GLIMMIX procedure, STORE statement, 2914
- GLIMMIX procedure, WEIGHT statement, 2914
- GRADIENT option
  - PROC GLIMMIX statement, 2809
- GROUP option
  - CONTRAST statement (GLIMMIX), 2834
  - ESTIMATE statement (GLIMMIX), 2846
- GROUP= option
  - RANDOM statement (GLIMMIX), 2896

## H

- HESSIAN option
  - PROC GLIMMIX statement, 2809
- HOLD= option
  - PARMS statement (GLIMMIX), 2889
- HTYPE= option
  - MODEL statement (GLIMMIX), 2879

## I

- IC= option
  - PROC GLIMMIX statement, 2809
- ID statement
  - GLIMMIX procedure, 2849
- ILINK option
  - ESTIMATE statement (GLIMMIX), 2846
  - LSMEANS statement (GLIMMIX), 2856
  - LSMESTIMATE statement (GLIMMIX), 2867
- INFOCRIT= option
  - PROC GLIMMIX statement, 2809
- INITGLM option
  - PROC GLIMMIX statement, 2810
- INITITER option
  - PROC GLIMMIX statement, 2810
- INTERCEPT option
  - MODEL statement (GLIMMIX), 2879
- ITDETAILS option
  - PROC GLIMMIX statement, 2811

## J

- JOINT option
  - LSMESTIMATE statement (GLIMMIX), 2866

## K

- keyword= option
  - OUTPUT statement (GLIMMIX), 2886
- KNOTINFO option
  - RANDOM statement (GLIMMIX), 2896
- KNOTMAX= option
  - RANDOM statement (GLIMMIX), 2897
- KNOTMETHOD= option
  - RANDOM statement (GLIMMIX), 2897
- KNOTMIN= option
  - RANDOM statement (GLIMMIX), 2899
- KNOTTYPE= suboption
  - RANDOM statement (GLIMMIX), 2897

## L

- LDATA= option
  - RANDOM statement (GLIMMIX), 2899
- LINES option
  - LSMEANS statement (GLIMMIX), 2856
- LINK= option
  - MODEL statement (GLIMMIX), 2879
- LIST option
  - PROC GLIMMIX statement, 2811
- LOWERB= option
  - PARMS statement (GLIMMIX), 2890
- LOWERTAILED option
  - ESTIMATE statement (GLIMMIX), 2847
  - LSMESTIMATE statement (GLIMMIX), 2868
- LSMEANS statement
  - GLIMMIX procedure, 2849
- LSMESTIMATE statement
  - GLIMMIX procedure, 2863
- LWEIGHT= option
  - MODEL statement (GLIMMIX), 2880

## M

- MAXITER= option
  - COVTEST statement (GLIMMIX), 2842
- MAXLMMUPDATE option
  - PROC GLIMMIX statement, 2811
- MAXOPT option
  - PROC GLIMMIX statement, 2811
- METHOD= option
  - PROC GLIMMIX statement, 2811
- MODEL statement
  - GLIMMIX procedure, 2870

## N

- NAMELEN= option
  - PROC GLIMMIX statement, 2817

- NEAREST suboption
  - RANDOM statement (GLIMMIX), 2898
- NLOPTIONS statement
  - GLIMMIX procedure, 2884
- NOBOUND option
  - PARMS statement (GLIMMIX), 2891
  - PROC GLIMMIX statement, 2817
- NOBSDetail option
  - PROC GLIMMIX statement, 2817
- NOCENTER option
  - MODEL statement (GLIMMIX), 2881
- NOCLPRINT option
  - PROC GLIMMIX statement, 2817
- NOFIT option
  - PROC GLIMMIX statement, 2818
- NOFULLZ option
  - RANDOM statement (GLIMMIX), 2900
- NOINITGLM option
  - PROC GLIMMIX statement, 2818
- NOINT option
  - MODEL statement (GLIMMIX), 2881, 2967
- NOITER option
  - PARMS statement (GLIMMIX), 2891
- NOITPRINT option
  - PROC GLIMMIX statement, 2818
- NOMISS option
  - OUTPUT statement (GLIMMIX), 2888
- NOPROFILE option
  - PROC GLIMMIX statement, 2818
- NOREML option
  - PROC GLIMMIX statement, 2818
- NOUNIQUE option
  - OUTPUT statement (GLIMMIX), 2888
- NOVAR option
  - OUTPUT statement (GLIMMIX), 2888

## O

- OBSCAT option
  - OUTPUT statement (GLIMMIX), 2888
- OBSMARGINS option
  - LSMEANS statement (GLIMMIX), 2857
  - LSMESTIMATE statement (GLIMMIX), 2868
- ODDS option
  - LSMEANS statement (GLIMMIX), 2856
- ODDSRATIO option
  - LSMEANS statement (GLIMMIX), 2856
  - MODEL statement (GLIMMIX), 2881
  - PROC GLIMMIX statement, 2819
- OFFSET= option
  - MODEL statement (GLIMMIX), 2883
- OM option
  - LSMEANS statement (GLIMMIX), 2857
  - LSMESTIMATE statement (GLIMMIX), 2868

- ORDER= option
  - MODEL statement, 2872
  - PROC statement, 2819
- OUT= option
  - OUTPUT statement (GLIMMIX), 2885
- OUTDESIGN option
  - PROC GLIMMIX statement, 2820
- OUTPUT statement
  - GLIMMIX procedure, 2885

## P

- PARMS option
  - COVTEST statement (GLIMMIX), 2842
- PARMS statement
  - GLIMMIX procedure, 2889
- PARMSDATA= option
  - PARMS statement (GLIMMIX), 2892
- PCONV option
  - PROC GLIMMIX statement, 2820
- PDATA= option
  - PARMS statement (GLIMMIX), 2892
- PDIF option
  - LSMEANS statement (GLIMMIX), 2855, 2857
- PLOT option
  - LSMEANS statement (GLIMMIX), 2857
  - PROC GLIMMIX statement, 2821
- PLOTS option
  - LSMEANS statement (GLIMMIX), 2857
  - PROC GLIMMIX statement, 2821
- PROC GLIMMIX procedure, PROC GLIMMIX statement
  - SINGRES= option, 2829
- PROC GLIMMIX statement, *see* GLIMMIX procedure
  - GLIMMIX procedure, 2803
- PROFILE option
  - PROC GLIMMIX statement, 2828
- Programming statements
  - GLIMMIX procedure, 2914

## R

- RANDOM statement
  - GLIMMIX procedure, 2894
- RANDOM statement (GLIMMIX)
  - BUCKET= suboption, 2897
  - KNOTTYPE= suboption, 2897
  - NEAREST suboption, 2898
  - TREEINFO suboption, 2898
- REFLINP= option
  - MODEL statement (GLIMMIX), 2883
- RESIDUAL option
  - RANDOM statement (GLIMMIX), 2900

RESTART option  
    COVTEST statement (GLIMMIX), 2842

RSIDE option  
    RANDOM statement (GLIMMIX), 2900

**S**

SCOREMOD option  
    PROC GLIMMIX statement, 2828

SCORING= option  
    PROC GLIMMIX statement, 2828

SIMPLEDIFFTYPE option  
    LSMEANS statement (GLIMMIX), 2861

SIMPLEDIFF= option  
    LSMEANS statement (GLIMMIX), 2861

SINGCHOL= option  
    PROC GLIMMIX statement, 2829

SINGRES= option  
    PROC GLIMMIX statement (GLIMMIX), 2829

SINGULAR= option  
    CONTRAST statement (GLIMMIX), 2835  
    ESTIMATE statement (GLIMMIX), 2847  
    LSMEANS statement (GLIMMIX), 2860  
    LSMESTIMATE statement (GLIMMIX), 2868  
    PROC GLIMMIX statement, 2829

SLICE= option  
    LSMEANS statement (GLIMMIX), 2860

SLICEDIFF= option  
    LSMEANS statement (GLIMMIX), 2861

SLICEDIFFTYPE option  
    LSMEANS statement (GLIMMIX), 2861

SOLUTION option  
    MODEL statement (GLIMMIX), 2883, 2968  
    RANDOM statement (GLIMMIX), 2900

STARTGLM option  
    PROC GLIMMIX statement, 2829

STDCOEf option  
    MODEL statement (GLIMMIX), 2883

STEPDOWN option  
    ESTIMATE statement (GLIMMIX), 2847  
    LSMEANS statement (GLIMMIX), 2862  
    LSMESTIMATE statement (GLIMMIX), 2868

STORE statement  
    GLIMMIX procedure, 2914

SUBGRADIENT option  
    PROC GLIMMIX statement, 2829

SUBJECT option  
    CONTRAST statement (GLIMMIX), 2835  
    ESTIMATE statement (GLIMMIX), 2848

SUBJECT= option  
    RANDOM statement (GLIMMIX), 2901

SYMBOLS option  
    OUTPUT statement (GLIMMIX), 2888

## T

TOLERANCE= option  
    COVTEST statement (GLIMMIX), 2842

TREEINFO suboption  
    RANDOM statement (GLIMMIX), 2898

TRUNCATE option  
    CLASS statement (GLIMMIX), 2831

TYPE= option  
    RANDOM statement (GLIMMIX), 2901

## U

UPPERB= option  
    PARMS statement (GLIMMIX), 2893

UPPERTAILED option  
    ESTIMATE statement (GLIMMIX), 2848  
    LSMESTIMATE statement (GLIMMIX), 2869

## V

V option  
    RANDOM statement (GLIMMIX), 2913

VC option  
    RANDOM statement (GLIMMIX), 2913

VCI option  
    RANDOM statement (GLIMMIX), 2913

VCORR option  
    RANDOM statement (GLIMMIX), 2913

VI option  
    RANDOM statement (GLIMMIX), 2913

## W

WALD option  
    COVTEST statement (GLIMMIX), 2842

WEIGHT statement  
    GLIMMIX procedure, 2914

WGHT= option  
    COVTEST statement (GLIMMIX), 2842

## Z

ZETA= option  
    MODEL statement (GLIMMIX), 2883



## Your Turn

---

We welcome your feedback.

- If you have comments about this book, please send them to **`yourturn@sas.com`**. Include the full title and page numbers (if applicable).
- If you have comments about the software, please send them to **`suggest@sas.com`**.



# SAS® Publishing Delivers!

Whether you are new to the work force or an experienced professional, you need to distinguish yourself in this rapidly changing and competitive job market. SAS® Publishing provides you with a wide range of resources to help you set yourself apart. Visit us online at [support.sas.com/bookstore](http://support.sas.com/bookstore).

## SAS® Press

Need to learn the basics? Struggling with a programming problem? You'll find the expert answers that you need in example-rich books from SAS Press. Written by experienced SAS professionals from around the world, SAS Press books deliver real-world insights on a broad range of topics for all skill levels.

**[support.sas.com/saspress](http://support.sas.com/saspress)**

## SAS® Documentation

To successfully implement applications using SAS software, companies in every industry and on every continent all turn to the one source for accurate, timely, and reliable information: SAS documentation. We currently produce the following types of reference documentation to improve your work experience:

- Online help that is built into the software.
- Tutorials that are integrated into the product.
- Reference documentation delivered in HTML and PDF – **free** on the Web.
- Hard-copy books.

**[support.sas.com/publishing](http://support.sas.com/publishing)**

## SAS® Publishing News

Subscribe to SAS Publishing News to receive up-to-date information about all new SAS titles, author podcasts, and new Web site features via e-mail. Complete instructions on how to subscribe, as well as access to past issues, are available at our Web site.

**[support.sas.com/spn](http://support.sas.com/spn)**



**THE  
POWER  
TO KNOW®**



