



SAS[®] Visual Analytics 7.4: Installation and Configuration Guide (Distributed SAS[®] LASR[™])

The correct bibliographic citation for this manual is as follows: SAS Institute Inc. 2017. *SAS® Visual Analytics 7.4: Installation and Configuration Guide (Distributed SAS® LASR™)*. Cary, NC: SAS Institute Inc.

SAS® Visual Analytics 7.4: Installation and Configuration Guide (Distributed SAS® LASR™)

Copyright © 2017, SAS Institute Inc., Cary, NC, USA

All Rights Reserved. Produced in the United States of America.

For a hard copy book: No part of this publication may be reproduced, stored in a retrieval system, or transmitted, in any form or by any means, electronic, mechanical, photocopying, or otherwise, without the prior written permission of the publisher, SAS Institute Inc.

For a web download or e-book: Your use of this publication shall be governed by the terms established by the vendor at the time you acquire this publication.

The scanning, uploading, and distribution of this book via the Internet or any other means without the permission of the publisher is illegal and punishable by law. Please purchase only authorized electronic editions and do not participate in or encourage electronic piracy of copyrighted materials. Your support of others' rights is appreciated.

U.S. Government License Rights; Restricted Rights: The Software and its documentation is commercial computer software developed at private expense and is provided with RESTRICTED RIGHTS to the United States Government. Use, duplication, or disclosure of the Software by the United States Government is subject to the license terms of this Agreement pursuant to, as applicable, FAR 12.212, DFAR 227.7202-1(a), DFAR 227.7202-3(a), and DFAR 227.7202-4, and, to the extent required under U.S. federal law, the minimum restricted rights as set out in FAR 52.227-19 (DEC 2007). If FAR 52.227-19 is applicable, this provision serves as notice under clause (c) thereof and no other notice is required to be affixed to the Software or documentation. The Government's rights in Software and documentation shall be only those set forth in this Agreement.

SAS Institute Inc., SAS Campus Drive, Cary, NC 27513-2414

August 2017

SAS® and all other SAS Institute Inc. product or service names are registered trademarks or trademarks of SAS Institute Inc. in the USA and other countries. ® indicates USA registration.

Other brand and product names are trademarks of their respective companies.

7.4-P1:vaicg

Contents

<i>Using This Book</i>	<i>v</i>
<i>What's New in Installation and Configuration for SAS Visual Analytics 7.4</i>	<i>vii</i>
Chapter 1 / Introduction to Deploying SAS Visual Analytics	1
What Is SAS Visual Analytics?	1
SAS Visual Statistics Installation Instructions	2
Where Do I Locate My Analytics Cluster?	3
Deploying SAS Visual Analytics	10
Chapter 2 / Pre-Installation: Creating a SAS Software Depot	13
Deployment Process Overview: Step One	13
About SAS Software Depots	14
Benefits of a SAS Software Depot	15
Best Practices for SAS Software Depots	17
Creating SAS Software Depots	18
Subsetting SAS Software Orders	32
Managing SAS Orders	38
Checking Your SAS Software Depot	46
Chapter 3 / Pre-Installation: Setting Up Users, Groups, and Ports	51
Deployment Process Overview: Step Four	51
Defining User Accounts	52
Defining Groups	57
Configuring Machine Access	58
Designating Ports and Multicast Addresses	59
Chapter 4 / Installing Third-Party Software	65
Deployment Process Overview: Step Five	65
About Installing Third-Party Products	65
Obtaining Third-Party Software	66
About the Java Runtime Environment	67
Pre-installation Checklists for Third-Party Products	67
Chapter 5 / Deploying the SAS Visual Analytics Server and Middle Tier	71
Deployment Process Overview: Step Six	72
Components of SAS Visual Analytics	72
Preparing to Deploy SAS Visual Analytics	73
Deploying SAS Visual Analytics Interactively	89
Post-Deployment Tasks for Horizontal Clusters	135
Post-Deployment Tasks for SAS Information Retrieval Studio	135
Adding SAS LASR Analytic Server Monitor as a Windows Service	136
Validating Your SAS Visual Analytics Deployment	137
Validating Your SAS LASR Analytic Server Monitor Deployment	139
Chapter 6 / What to Do Next: Administration Tasks	141
Overview of Required Administration Tasks	141
Review Post-deployment Documentation	141
Review SAS Intelligence Platform Post-deployment Documentation	142

Check Status for SAS Visual Analytics Servers	142
Create SAS Users and Groups	142
Set ulimits for SAS Web Applications	143
Appendix 1 / Deploying SAS LASR Analytic Server in a Different Mode	145
Overview of Deploying SAS LASR Analytic Server in a Different Mode	145
Deploy Visual Analytics with SAS LASR Analytic Server in Non-distributed Mode	146
Add a SAS LASR Analytic Server to Run in Non-distributed Mode	146
Convert a Non-distributed SAS LASR Analytic Server to Distributed Mode	146
Appendix 2 / Migrating SAS Visual Analytics	151
Overview of Migrating SAS Visual Analytics	151
Reviewing Additional Documentation	154
Designing Your Migration	155
Performing Pre-migration Tasks	156
Migration Considerations for SAS Visual Analytics	157
Upgrading Your SAS High-Performance Analytics Infrastructure	158
Deploying SAS Visual Analytics 7.4 and Migrating Your Content	158
Performing Post-Migration Tasks	160
Validating Your Migrated Deployment	162
Appendix 3 / Configuration Options by Prompt Level	163
Overview of Configuration Options By Prompting Level	163
Configuration Options by Prompt Level	164
Appendix 4 / Managing Your SAS Visual Analytics Deployment	173
Upgrading SAS Visual Analytics	173
Update SAS License	175
Add on SAS Visual Analytics Administration and Reporting	179
Remove SAS Visual Analytics Product Configurations	179
Identify Dependent SAS Visual Analytics Products	180
Change Autoload Location for the Public LASR Library	182
Recommended Reading	183
Glossary	185
Index	193

Using This Book

Audience

This book documents the installation and initial configuration of SAS Visual Analytics for a distributed SAS LASR Analytic Server on an analytics cluster for a traditional, on-premises deployments. For information about SAS Visual Analytics in the cloud, see [SAS Cloud documentation](#).

For documentation about installing and configuring SAS Visual Analytics for a non-distributed SAS LASR Analytic Server, see the [SAS Visual Analytics: Installation and Configuration Guide \(Non-distributed SAS LASR\)](#).

This book covers tasks that are required after you and your SAS representative have decided what software you need and on what machines you will install the software. At this point, you can begin performing some pre-installation tasks, such as creating operating system user accounts and designating the ports that you will use during installation.

Unless you are deploying a non-distributed SAS LASR Analytic Server, you will also need to refer to the [SAS High-Performance Analytics Infrastructure: Installation and Configuration Guide](#).

Documentation Conventions

SAS Installation Directory

The phrase *SAS installation directory* refers to a host path. (The SAS installation directory is sometimes referred to as SAS Home.) For example, `c:\Program Files\SASHome`.

SAS Configuration Directory

The phrase *SAS configuration directory* refers to a host path that includes a configuration name and level. For example, `c:\SAS\Config\Lev1`.

For more information, see the topic, “[Overview of the Configuration Directory Structure](#)” in *SAS Intelligence Platform: System Administration Guide*.

What's New

What's New in Installation and Configuration for SAS Visual Analytics 7.4

Overview

The *SAS Visual Analytics: Installation and Configuration Guide (Distributed SAS LASR)* explains how to install and initially configure SAS Visual Analytics.

This book contains new information about the following enhancements and changes to SAS Visual Analytics:

- [TLS certificates chapter moved](#)

TLS Certificates Chapter Moved

In the fourth maintenance release for SAS 9.4, the chapter “Setting Up Certificates for SAS Deployment,” has been integrated into the following documents:

- [SAS Intelligence Platform: Middle-Tier Administration Guide](#)
- [Encryption in SAS](#)
- [SAS Intelligence Platform: Security Administration Guide](#)

1

Introduction to Deploying SAS Visual Analytics

<i>What Is SAS Visual Analytics?</i>	1
<i>SAS Visual Statistics Installation Instructions</i>	2
<i>Where Do I Locate My Analytics Cluster?</i>	3
Overview of Locating Your Analytics Cluster	3
Co-located with Your Data Store	4
Remote from Your Data Store (Serial Connection)	5
Remote from Your Data Store (Parallel Connection)	7
<i>Deploying SAS Visual Analytics</i>	10
Overview of Deploying SAS Visual Analytics	10
Step 1: Create a SAS Software Depot	10
Step 2: Check for Documentation Updates	10
Step 3: Deploy the SAS High-Performance Analytics Infrastructure	10
Step 4: Create Operating System Users and Groups and Designate Ports	11
Step 5: Deploy Required Third-Party Software	11
Step 6: Deploy the Servers and Middle Tier	11

What Is SAS Visual Analytics?

SAS Visual Analytics is an easy-to-use, web-based product that leverages SAS High-Performance Analytics technologies. SAS Visual Analytics empowers organizations to explore huge volumes of data very quickly to identify patterns and trends and to identify opportunities for further analysis.

SAS Visual Analytics includes the following:

- A non-distributed SAS LASR Analytic Server or a distributed SAS LASR Analytic Server with SAS High-Performance Analytics environment root node and worker nodes.
- A co-located supported Hadoop data provider.
- A SAS Visual Analytics server tier consisting of the following:
 - SAS LASR Analytic Server monitor (distributed)
 - SAS Visual Analytics High-Performance Configuration
 - SAS Information Retrieval Studio
 - SAS Workspace Servers

- ☐ SAS Pooled Workspace Servers
- ☐ SAS Stored Process Servers
- ☐ SAS/ACCESS Interface to Hadoop
- ☐ SAS High-Performance Computing Management Console (distributed)
- A SAS Visual Analytics middle tier consisting of the following:
 - ☐ SAS Visual Analytics Hub
 - ☐ SAS Visual Analytics Explorer
 - ☐ SAS Visual Statistics
 - ☐ SAS Visual Analytics Designer
 - ☐ SAS Visual Data Builder
 - ☐ SAS Visual Analytics Graph Builder
 - ☐ SAS Visual Analytics Report Viewer
 - ☐ SAS Visual Analytics Administrator
 - ☐ SAS LASR Authorization Service
 - ☐ SAS Visual Analytics Transport Service
 - ☐ Search Interface to SAS Content
 - ☐ SAS Remote Services

When you license SAS Visual Analytics with the non-distributed SAS LASR Analytic Server, the SAS High-Performance Analytics environment and the co-located data provider are not provided.

For more information about SAS Visual Analytics, see the following documents:

- [SAS LASR Analytic Server: Reference Guide](#)
- [SAS Visual Analytics: Administration Guide](#)
- [SAS Visual Analytics: User's Guide](#)
- Help and tutorials integrated into SAS Mobile BI

SAS Visual Statistics Installation Instructions

If SAS Visual Statistics is part of your order, then when you perform the steps in this document for installing and configuring SAS Visual Analytics, you are also installing and configuring SAS Visual Statistics.

Where Do I Locate My Analytics Cluster?

Overview of Locating Your Analytics Cluster

If you are planning to use a distributed SAS LASR Analytic Server, then you need to establish an *analytics cluster*. An analytics cluster is a high-performance environment that is characterized by massively parallel processing (MPP) used to perform analytic tasks on big data residing in a distributed data storage appliance or in a Hadoop cluster.

You have two options for where you locate your SAS analytics cluster.

- It can be co-located with your supported Hadoop data store.
- It can be remote from your data store.

When the SAS analytics cluster is separated (remote) from your data store, you have two options for data transfer.

- ☐ You can perform a serial data transfer using SAS/ACCESS Interface to Hadoop.
- ☐ You can perform a parallel data transfer using SAS/ACCESS Interface to Hadoop with SAS Embedded Process.

The topics in this section contain basic diagrams that describe each option for your analytics cluster location.

- [co-located with your supported Hadoop data store](#)
- remote from your data store
 - ☐ [any supported Hadoop \(serial connection\)](#)
 - ☐ [any supported Hadoop \(parallel connection\)](#)

Where you locate your analytics cluster depends on a number of criteria. Your SAS representative knows the latest supported configurations and can help you determine which cluster location works best for your site.

Co-located with Your Data Store

The following figure shows the analytics cluster co-located with a supported Hadoop data store:

Figure 1.1 Analytics Cluster Co-located with a Supported Hadoop Data Store

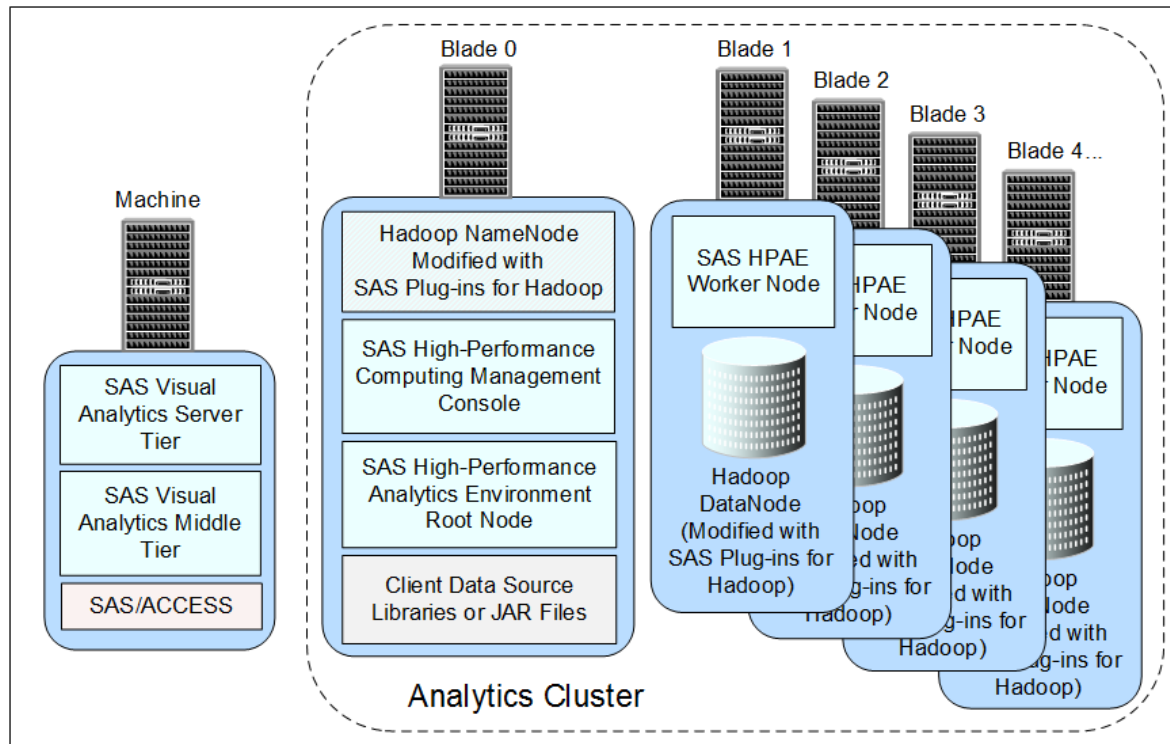

Note: For deployments that access SASHDAT tables exclusively, SAS/ACCESS Interface to Hadoop and SAS Embedded Process are not required.

If you choose to co-locate SAS Visual Analytics with Hadoop, the following vendors are supported:

- Apache Hadoop, 2.7 and later
- Cloudera Hadoop
- Hortonworks Data Platform Hadoop
- IBM BigInsights Hadoop
- MapR Hadoop
- Pivotal HD Hadoop

For the complete list of supported Hadoop vendors and their versions, see <https://support.sas.com/resources/thirdparty-support/v94/hadoop/hadoop-distributions.html>.

Note: To co-locate SAS Visual Analytics with Hadoop, make sure that you select **Hadoop (co-located HDFS)** when running the SAS Deployment Wizard. For more information, see “[SAS Visual Analytics Data Provider](#)”.

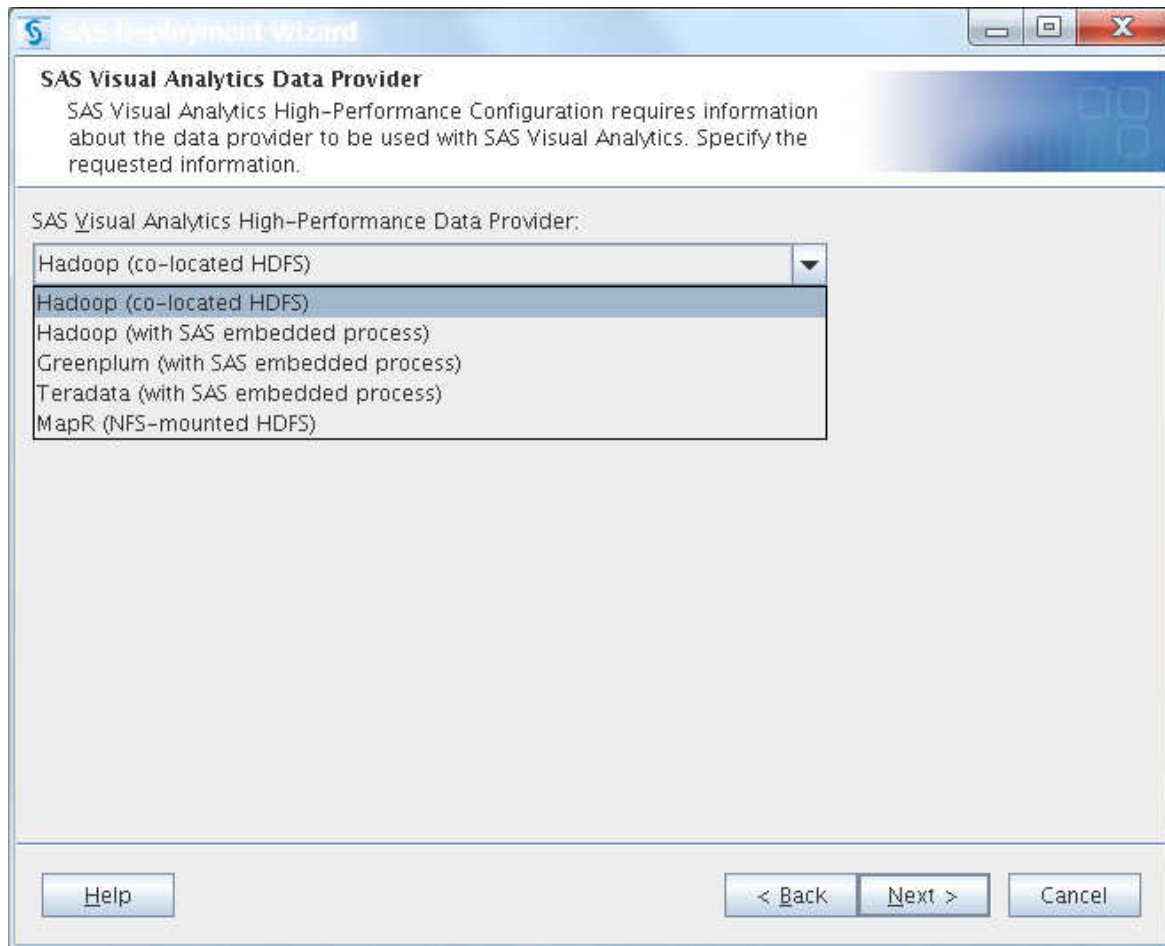

Remote from Your Data Store (Serial Connection)

The serial connection between the analytics cluster and your data store is achieved by using SAS/ACCESS Interface to Hadoop. SAS/ACCESS Interface to Hadoop is orderable in a deployment package that is specific for your data source. For more information, see the [SAS/ACCESS for Relational Databases: Reference](#).

The following figure shows the analytics cluster running on a supported Hadoop cluster using a serial connection to your remote data store:

Figure 1.2 Analytics Cluster Remote from Your Data Store (Serial Connection)

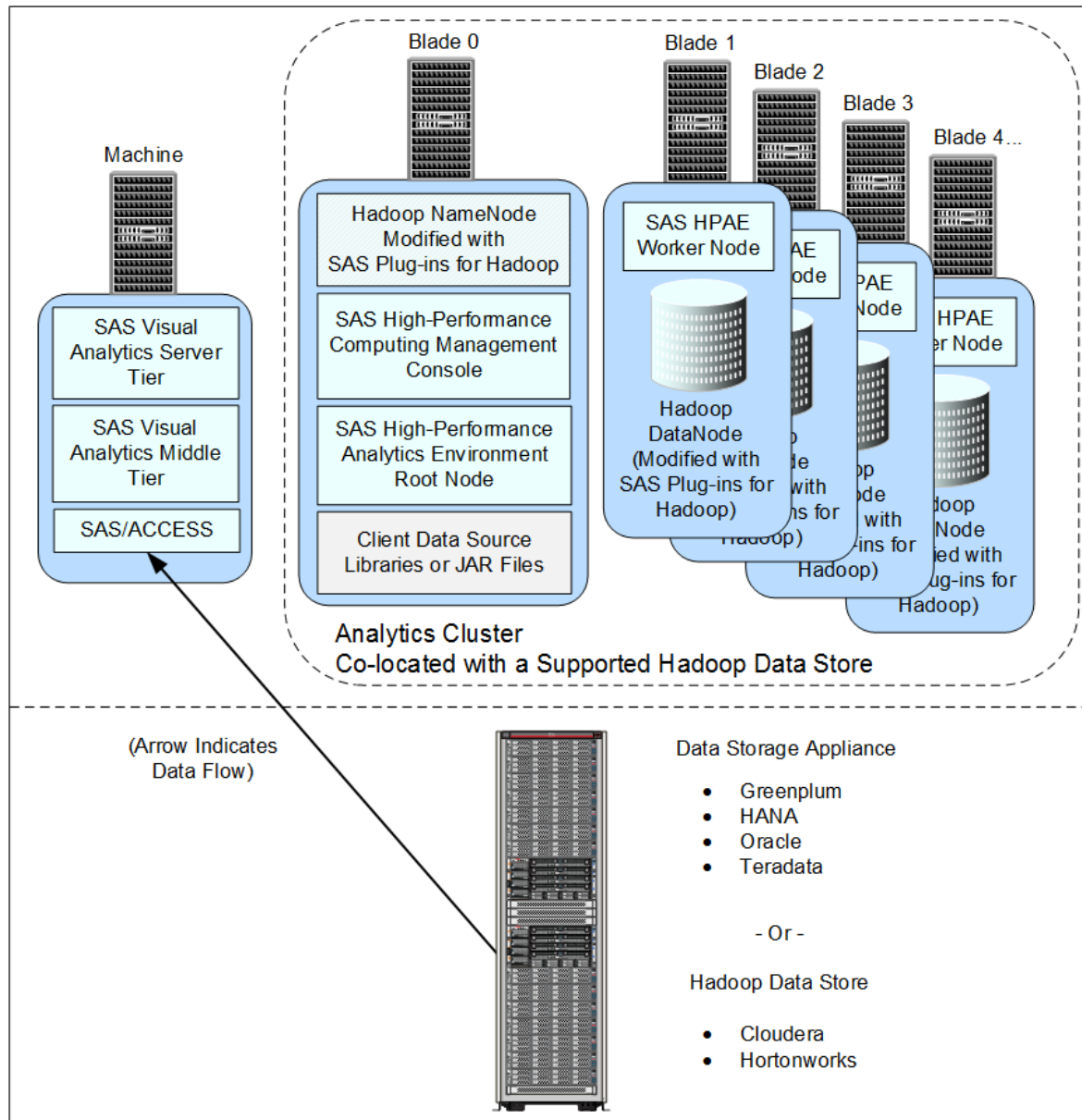

If you choose to use SAS Visual Analytics with a serial connection to a remote data source, SAS/ACCESS supports the following vendors:

- Data storage appliance vendors:
 - ☐ Greenplum
 - ☐ HANA
 - ☐ Oracle
 - ☐ Teradata
- Hadoop vendors:

- ☐ Cloudera Hadoop
- ☐ Hortonworks Data Platform Hadoop

Note: Data tables that SAS Visual Analytics loads serially can originate from a variety of sources, not just the ones listed here. If a SAS session can read a table from an ODBC-compliant database, a SAS data set can be read in a serial fashion into an analytics cluster.

Note: To use SAS Visual Analytics with a serial connection to a remote data source, make sure that you select your data provider with SAS Embedded Process. If your data provider is *not* listed, then select **Hadoop (with SAS embedded process)** when running the SAS Deployment Wizard. For more information, see [“SAS Visual Analytics Data Provider”](#).

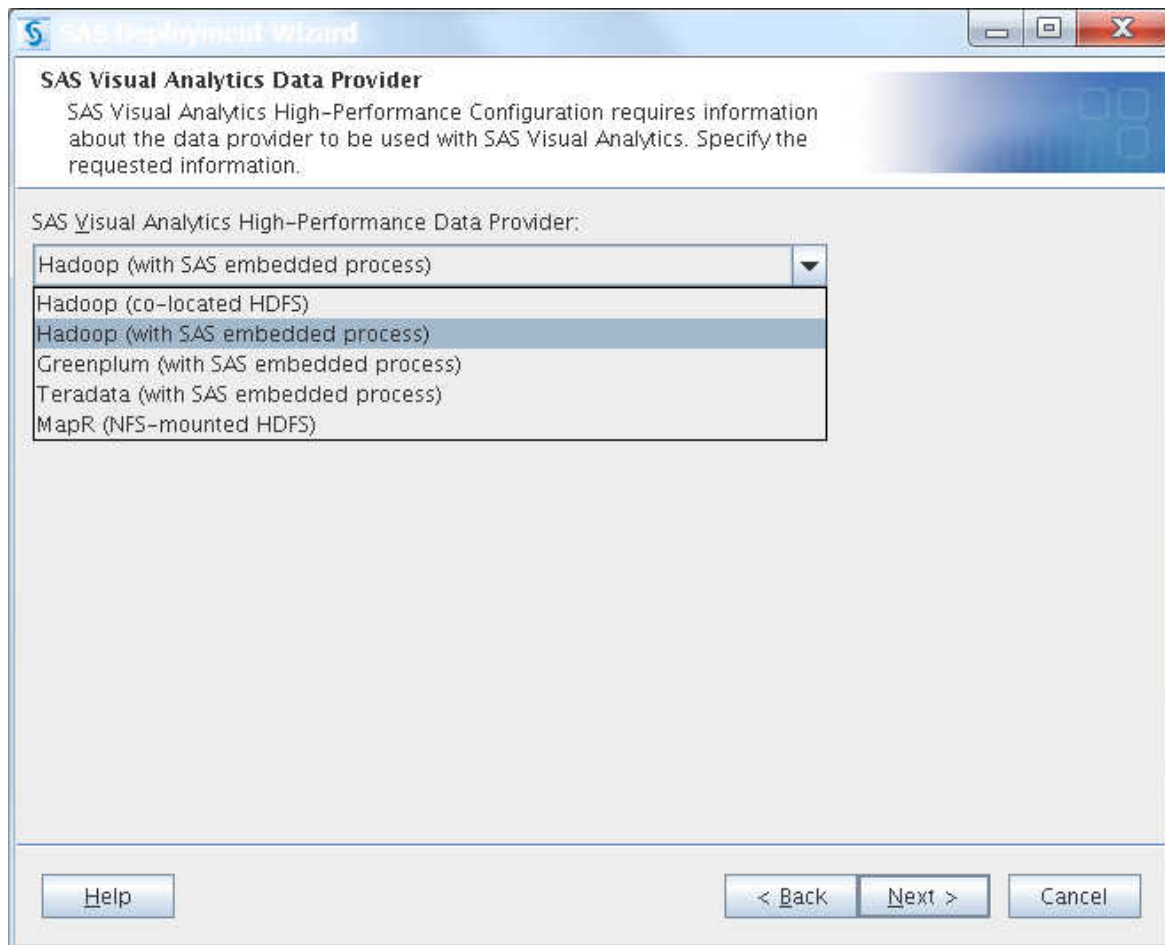

Remote from Your Data Store (Parallel Connection)

Together, SAS/ACCESS Interface to Hadoop and SAS Embedded Process provide a high-speed parallel connection that delivers data from your data source to the SAS High-Performance Analytics environment on the analytics cluster. These products are in a deployment package that is specific for your data source. For more information, see the [SAS 9.4 In-Database Products: Administrator's Guide](#).

The following figure shows the analytics cluster running on a supported Hadoop cluster using a parallel connection to your remote data store:

Figure 1.3 Analytics Cluster Remote from Your Data Store (Parallel Connection)

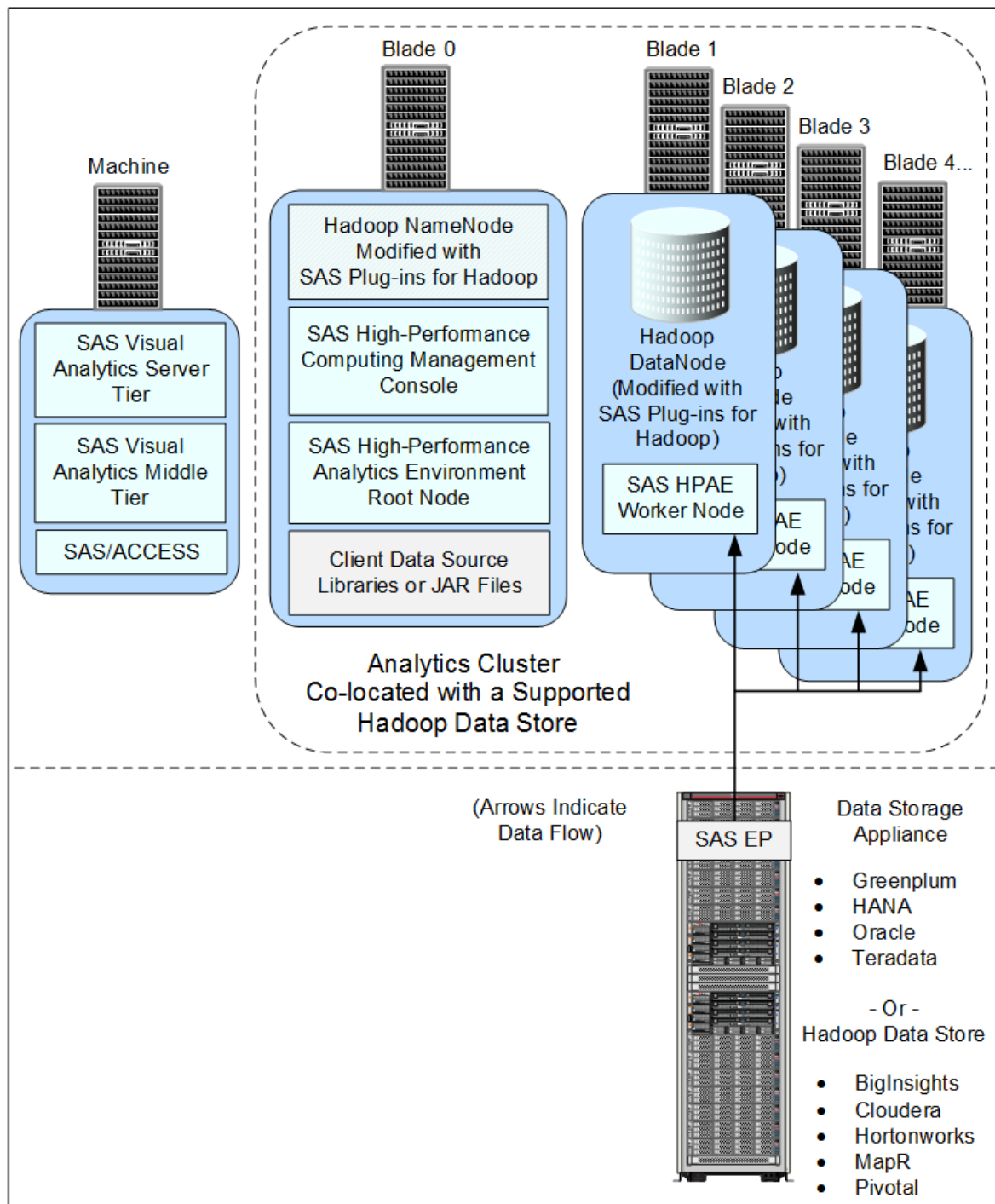

If you choose to use SAS Visual Analytics with a parallel connection to a remote data source, SAS Embedded Process supports the following vendors:

- Data storage appliance vendors:
 - Greenplum

- ☐ HANA
- ☐ Oracle
- ☐ Teradata
- Hadoop vendors:
 - ☐ Cloudera Hadoop
 - ☐ Hortonworks Data Platform Hadoop
 - ☐ IBM BigInsights Hadoop
 - ☐ MapR Hadoop
 - ☐ Pivotal HD Hadoop

Note: To use SAS Visual Analytics with a parallel connection to a remote data source, when running the SAS Deployment Wizard, make sure that you select your data provider with SAS Embedded Process. If you are using HANA or Oracle, make sure that you select **Greenplum (with SAS embedded process)**. If your data provider is *not* listed, then select **Hadoop (with SAS embedded process)**. After running the SAS Deployment Wizard, you must manually configure your provider. For more information, see [“SAS Visual Analytics Data Provider”](#).

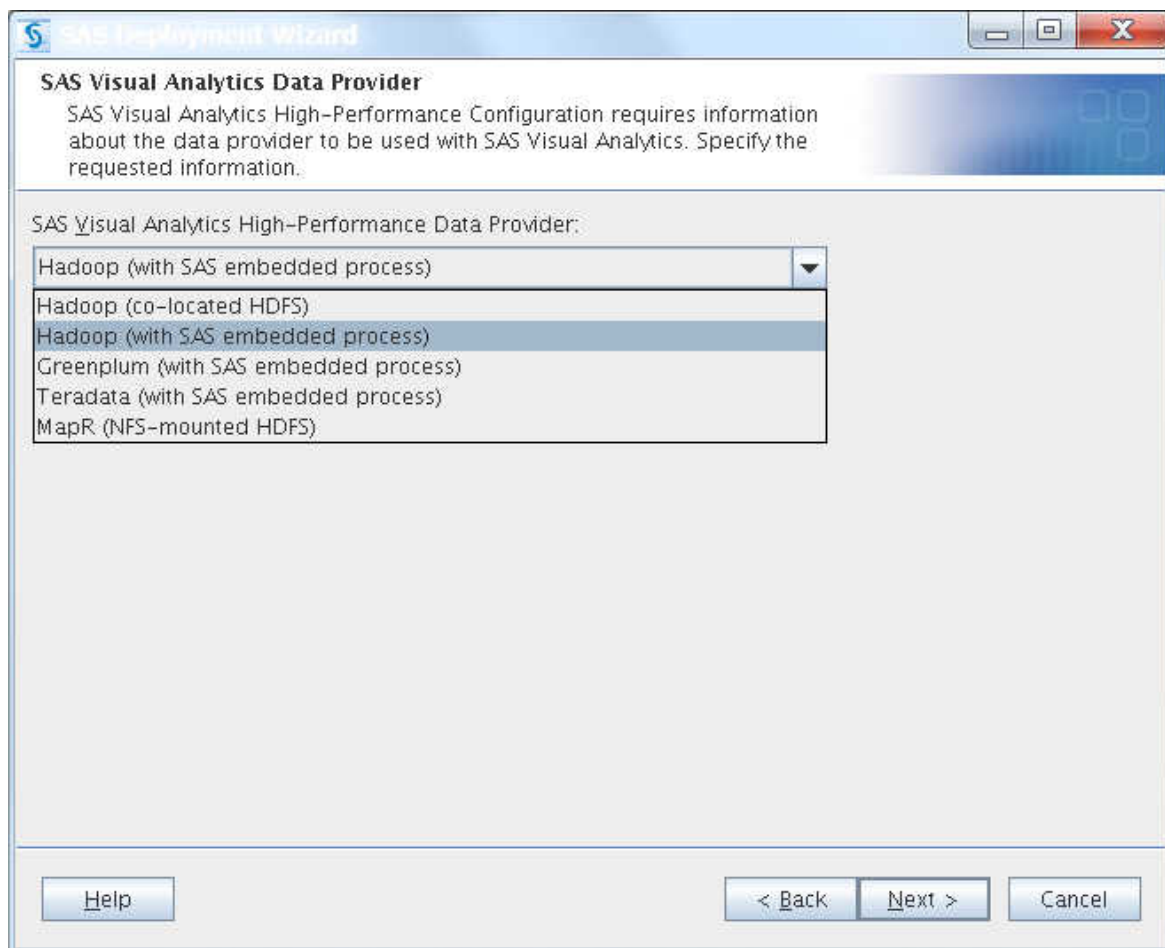

Deploying SAS Visual Analytics

Overview of Deploying SAS Visual Analytics

The following list summarizes the steps required to install and configure SAS Visual Analytics:

- ☐ 1. [Create a SAS Software Depot.](#)
- ☐ 2. [Check for documentation updates.](#)
- ☐ 3. [\(Optional\) Deploy the SAS High-Performance Analytics infrastructure.](#)
- ☐ 4. [Create operating system users and groups and designate ports.](#)
- ☐ 5. [Deploy required third-party software.](#)
- ☐ 6. [Deploy the servers and middle tier.](#)

The following sections provide a brief description of each of these steps. Subsequent chapters in the guide provide step-by-step instructions.

Step 1: Create a SAS Software Depot

Create a SAS Software Depot, which enables you to install SAS software over your site's network rather than from the installation media.

Note: If you chose to receive SAS through Electronic Software Delivery, a SAS Software Depot is automatically created for you.

For more information, see [Chapter 2, "Pre-Installation: Creating a SAS Software Depot,"](#) on page 13.

Step 2: Check for Documentation Updates

It is very important to check for late-breaking installation information in SAS Notes and to review the system requirements for your SAS software.

- [Samples & SAS Notes](#)
- [System Requirements--SAS Visual Analytics 7.4 \(Distributed or Non-distributed LASR\)](#)
- [System Requirements--SAS Visual Analytics 7.4 and SAS Visual Statistics 7.4](#)

Step 3: Deploy the SAS High-Performance Analytics Infrastructure

Note: SAS Visual Analytics 7.2 requires that you use SAS High-Performance Analytics environment 2.9 or higher.

The SAS High-Performance Analytics infrastructure consists of the following:

- SAS High-Performance Analytics environment

is the foundation for SAS LASR Analytic Server. A root node is deployed on the grid host and worker nodes are deployed on each remaining machine in the Hadoop cluster.

- SAS High-Performance Computing Management Console (optional)
is a web application tool that eases the administrative burden on multiple machines in a distributed computing environment.
- SAS Plug-ins for Hadoop (optional)
is a group of JAR files and executables that enable SAS LASR Analytic Server to work with SASHDAT files in a co-located HDFS.

For information about deploying the SAS High-Performance Analytics infrastructure, see the [SAS High-Performance Analytics Infrastructure](#) documentation website.

Step 4: Create Operating System Users and Groups and Designate Ports

Create a set of operating system users and groups that are required during the installation and configuration of your system. Designate a set of ports to use.

SAS Visual Analytics users must have an operating system account. For distributed environments, users must have passwordless SSH on all machines in the cluster or on blades across the appliance. SAS High-Performance Computing Management Console enables you to perform these two tasks from one location.

For more information, see [Chapter 3, “Pre-Installation: Setting Up Users, Groups, and Ports,”](#) on page 51.

Step 5: Deploy Required Third-Party Software

Install any required third-party products, such as Python. These products are identified in your [deployment plan](#).

For more information, see [Chapter 4, “Installing Third-Party Software,”](#) on page 65.

Step 6: Deploy the Servers and Middle Tier

Install and configure your SAS LASR Analytic Server, SAS Visual Analytics server, and SAS Visual Analytics middle-tier software using the SAS Deployment Wizard. The wizard is an installation and configuration tool that is supplied by SAS.

For more information, see [Chapter 5, “Deploying the SAS Visual Analytics Server and Middle Tier,”](#) on page 71.

2

Pre-Installation: Creating a SAS Software Depot

<i>Deployment Process Overview: Step One</i>	13
<i>About SAS Software Depots</i>	14
<i>Benefits of a SAS Software Depot</i>	15
<i>Best Practices for SAS Software Depots</i>	17
<i>Creating SAS Software Depots</i>	18
Overview of Creating SAS Software Depots	18
Prerequisites for Creating a SAS Software Depot	18
Create a Depot By Using the SAS Download Manager	19
Create a Depot By Using the SAS Deployment Wizard	26
<i>Subsetting SAS Software Orders</i>	32
Overview of Subsetting SAS Software Orders	32
Subset an Order	32
List Contents of Subsetted Orders	37
<i>Managing SAS Orders</i>	38
Overview of Managing SAS Orders	38
Change Order Information	39
Delete an Order	41
Create a Disc Image of Your Order	43
<i>Checking Your SAS Software Depot</i>	46
Overview of Checking Your SAS Software Depot	46
Check Your SAS Software Depot	47

Deployment Process Overview: Step One

One prerequisite for deploying SAS is to create a special file system of SAS product and order data—a SAS Software Depot—that the SAS Deployment Wizard then uses to install and configure SAS.

Creating a SAS Software Depot is the first of six steps required to install and configure SAS Visual Analytics.

- ▶ **1. Create a SAS Software Depot.**
- [2. Check for documentation updates.](#)

- ☐ 3. (Optional) Deploy the SAS High-Performance Analytics infrastructure.
- ☐ 4. Create operating system users and groups and designate ports.
- ☐ 5. Deploy required third-party software.
- ☐ 6. Deploy the servers and middle tier.

About SAS Software Depots

A *SAS Software Depot* is a file system that consists of SAS installation files that represent one or more orders. The depot is organized in a specific format that is meaningful to the SAS Deployment Wizard, which is the tool installs and initially configures SAS. The depot contains the SAS Deployment Wizard executable, one or more deployment plans, a SAS installation data file per order, order data, and product data.

Figure 2.1 SAS Software Depot File Structure

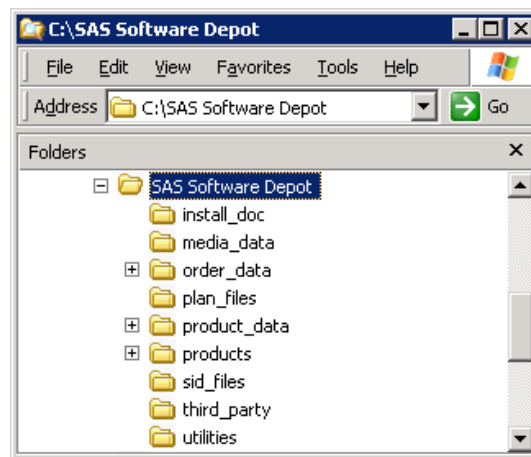

Before you can install SAS, you must have a SAS Software Depot to install from. During a SAS software download, the SAS Download Manager downloads your order, verifies it, and automatically creates a SAS Software Depot. If you receive your SAS Software Order in the form of physical media, then you must create a depot using the SAS Deployment Wizard.

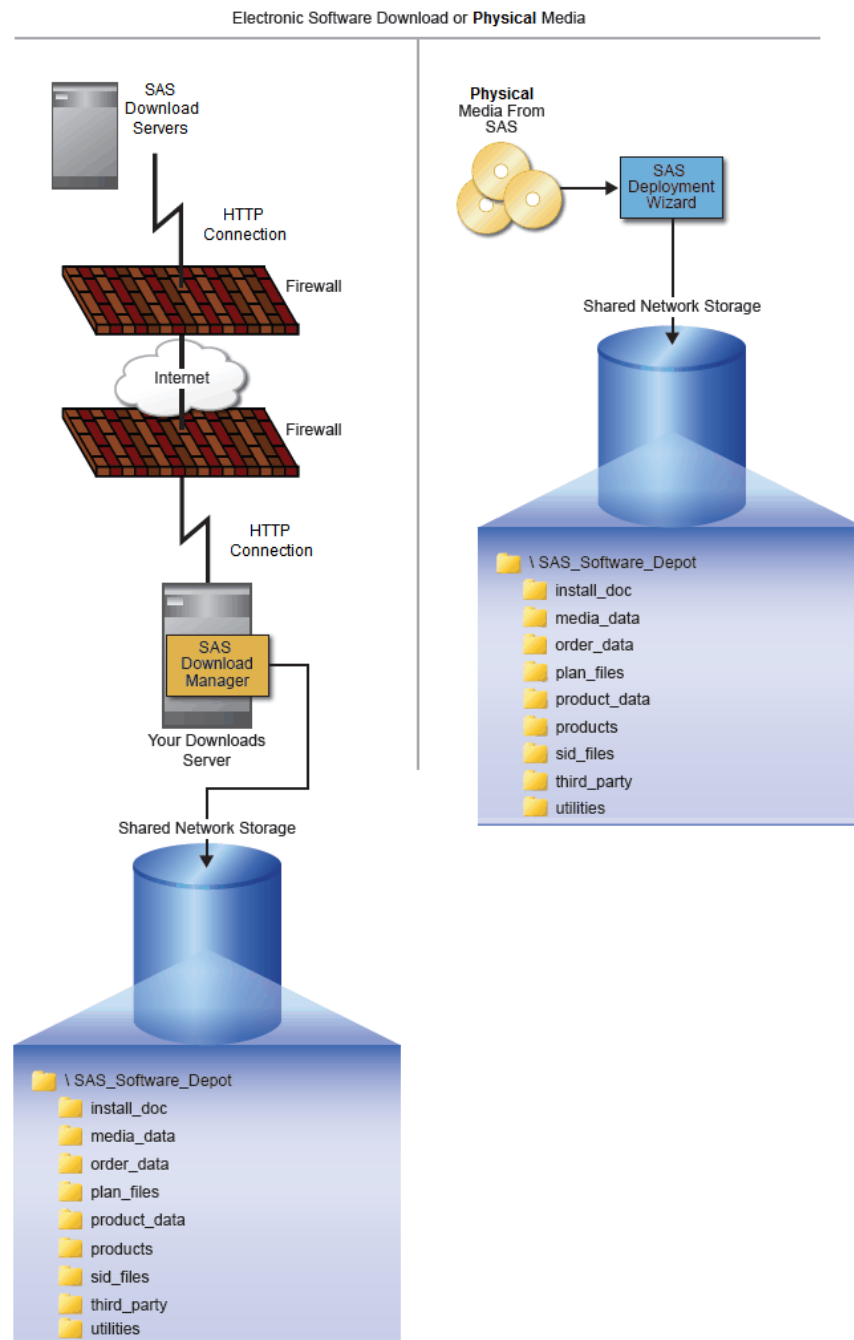
Figure 2.2 Methods for SAS Software Depot Creation

Benefits of a SAS Software Depot

The main advantage of a SAS Software Depot is realized when it resides on the network at a location that you can share access to. When it is shared, a depot provides a faster and more reliable means of installation compared to traditional removable media (cartridges, CDs, DVDs, and so on).

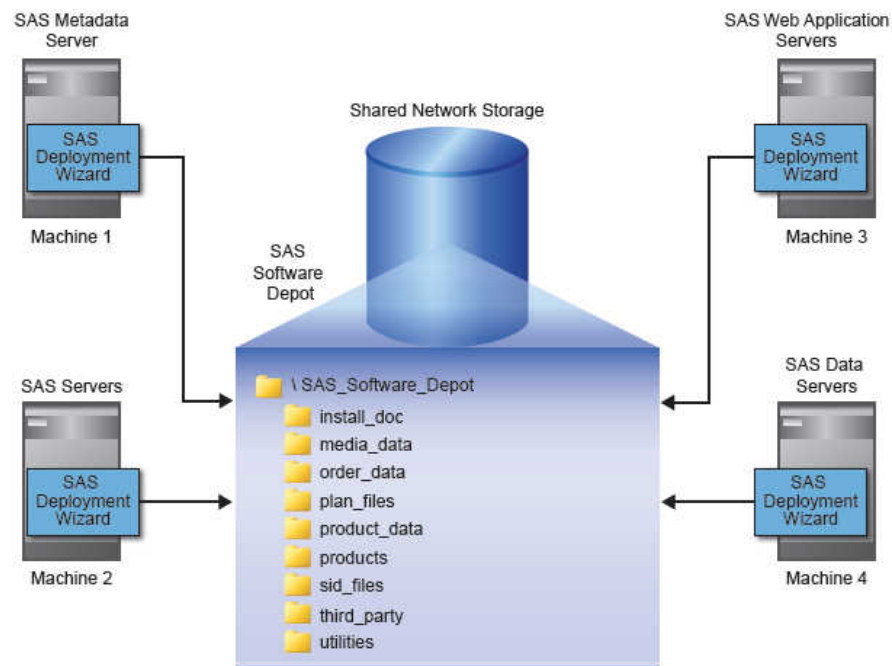
Figure 2.3 Shared SAS Software Depot Model

If you have remote sites running SAS without access to the network on which your depot resides, you can use the SAS Deployment Wizard to create your own SAS media image to write to the removable media of your choice.

Here are some other benefits of using a SAS Software Depot:

- centralizes SAS orders

The depot enables you to place multiple SAS orders in one location to simplify initial SAS deployment and future maintenance.

- makes applying maintenance and upgrades easier

You need only to download the changed depot files instead of having to download an entire SAS order.

- saves disk space

Storing multiple SAS orders in a single depot saves disk space because any content shared between SAS orders is not duplicated, but rather shared, in the depot.

A single depot in SAS 9.4 can store SAS installation data files for more than one operating system, making the single, multi-system SAS 9.4 depot cumulatively smaller than the multiple, single-system depots in older versions of SAS.

- saves download time

Because there is a shared copy of common files, the single, multi-system SAS depot requires smaller amounts to download.

- organizes license keys (also known as SAS installation data files)

The depot enables you to place SAS installation data files in a standard location to better associate license keys with their corresponding SAS orders. (These SAS installation data files are stored in the `sid_files` directory, directly under the depot's root.)

- identifies multiple SAS orders

The depot supports the SAS Deployment Wizard's feature that enables you to customize order descriptions and enter notes to better identify multiple SAS orders residing in a single depot.

Because depots contain your personal SAS order, it is important to use the following best practices for securing and backing up your depot.

Best Practices for SAS Software Depots

For customers who download SAS, their SAS Software Depot is the only copy of their SAS order. The depot contains the files from which SAS is initially installed. For this reason, it is important to use these best practices when managing your depot:

- Keep your depot.

When you keep your SAS 9.4 depot, applying maintenance and upgrades becomes easier because you have to download only the changed depot files instead of downloading an entire SAS order.

- Locate in an empty directory.

Create or download your depot into an empty directory that will not be the future location of the SAS installation directory (SASHOME).

- Perform routine backups.

As with your SAS production system, it is important to routinely back up your SAS Software Depot and to verify the integrity of these backups.

Note: Another important reason for securing and backing up your SAS Software Depot is that there are limits on the number of times that you can download your SAS order.

- Secure the depot location.

Problems such as data loss, virus infection, and file corruption can compromise your investment in SAS. It is imperative that you have a comprehensive security policy in place to protect your depot.

- Store SAS installation data files with your depot.

The SAS installation data file for your order contains information that is integral to successfully deploying SAS. As you get renewal installation data files from SAS—such as the file that contains your permanent SAS license key—it is important that you store them with your depot in the `sid_files` directory.

CAUTION! Be careful to use the correct installation data file that contains the SAS products that you are planning to install. Using an incorrect file can cause failure when installing SAS add-on products or other errors later when attempting to run SAS.

- Create a SAS Software Depot administrator.

Consider designating one or more users to serve as SAS Software Depot administrators. Users needing to deploy SAS software or to apply maintenance require depot Read and Execute privileges. Depot administration tasks such as initially creating the depot, storing SAS

installation data files, and updating order details require depot Write privileges. Separating depot administration from routine depot usage is a best practice that further protects your SAS Software Depot.

Creating SAS Software Depots

Overview of Creating SAS Software Depots

There are two ways that you can create a SAS Software Depot.

- Download SAS software.

When you download a SAS order, the SAS Download Manager automatically creates a SAS Software Depot on your system.

- Run the SAS Deployment Wizard.

Creating a SAS Software Depot is an option on one of the wizard pages.

Before creating a depot, make sure that you have met the necessary requirements described in the following section.

Prerequisites for Creating a SAS Software Depot

Before you start creating a SAS Software Depot, make sure that you have met the following prerequisites:

- Choose a machine that has the following:

- ☐ Internet access

If you are downloading your SAS order, you need a machine that can access the SAS download website. Ideally, this machine should be networked so that you can perform deployments directly from the machine without having to physically relocate the depot to another machine.

- ☐ Windowing environment

If you want to run the SAS Download Manager and the SAS Deployment Wizard using a traditional graphical user interface, then on Linux, make sure that a windowing environment such as the Common Desktop Environment or X11 is installed.

To run the deployment wizard on operating systems that do not have windowing systems, see the [SAS Deployment Wizard and SAS Deployment Manager User's Guide](#).

- ☐ certain Linux packages and libraries

- The SAS Download Manager on some 64-bit distributions of Linux might require the compat-libstdc++ RPM.
- The SAS Download Manager on Red Hat Enterprise Linux 5 or later requires both the 32-bit and 64-bit versions of the library, libXp.so, to be installed.

For more information, see the SAS Download Manager readme file.

- Designate a target directory.

Decide where you will create the SAS Software Depot. It is helpful if this directory can be shared on a network and accessible to all of the machines on which you will be installing software from the depot.

Note: SAS recommends that you do not copy a depot from one location to another. Choose a permanent location before you create the depot.

- Grant required access permissions.

The SAS installer user must have Write access on the depot target directory.

Windows requires that you run the SAS Download Manager installation program using administrator privileges.

- Check disk space requirements.

Make sure you have enough free disk space available on the target directory.

Just before creating a depot, the SAS Deployment Wizard and the SAS Download Manager both present you with an estimate for required disk space.

Create a Depot By Using the SAS Download Manager

A SAS Software Depot contains one or more deployment plans, a SAS installation data file, order data, and product data. The depot also contains the SAS Deployment Wizard executable—the tool required to install and initially configure SAS.

Note: There is no expiration date for downloading your SAS order. However, if the time period for your initial SAS installation data file has expired, you will have to obtain a current SAS installation data file before you can run the SAS Deployment Wizard.

Before you can create a depot by using the SAS Download Manager, you must first download it. So, there are two steps involved.

- 1 Download and run the SAS Download Manager.
- 2 Download a SAS order and automatically create a depot using the SAS Download Manager

Although these steps flow one after the other, at the end of each step, you can stop and resume the process later.

Follow these steps to download a SAS order and automatically create a depot using the SAS Download Manager:

- 1 Locate your software order email sent by SAS. In this email, find the URL for the SAS download website from where you will download the SAS Download Manager.

Note: It is very important that you locate your original software order email to get the correct order and SAS installation key to download the software. You *cannot* use the renewal order number. The renewal order is a license update and it cannot be used to download software. If you cannot locate your original software order email, contact your SAS Installation Representative or SAS Contracts at the following URLs:

- <http://support.sas.com/adminservices/contact.html>
- <http://support.sas.com/techsup/license>

- 2 Make sure that you have met the necessary requirements described in [“Prerequisites for Creating a SAS Software Depot” on page 18](#).
- 3 Log on to the machine as a SAS Software Depot administrator or a user with depot Read, Write, and Execute privileges.

Note: Consider designating one or more users to serve as SAS Software Depot administrators. Users needing to deploy SAS software or to apply maintenance require depot Read and Execute privileges. Depot administration tasks such as initially creating the depot, storing SAS installation data files, and updating order details require depot Write privileges. Windows Vista and later requires that you run the SAS Download Manager installation program using administrator privileges.

- 4 Launch a web browser and navigate to the URL specified in your software order email.
- 5 In the prompt in the dialog box, select the option that enables you to save the file to disk.
- 6 Choose a path accessible to the machine to download the SAS Download Manager.

Your download begins.

- 7 When your browser has finished downloading the SAS Download Manager, run it. Select the language in which the SAS Download Manager displays messages and prompts.

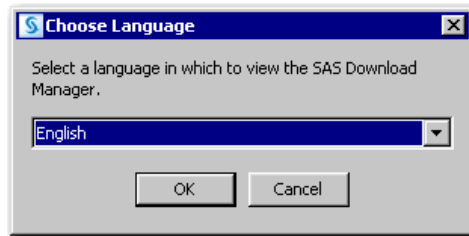

- 8 At some sites, you might see a page that prompts for proxy information. If so, provide proxy server settings for the SAS Download Manager to access the Internet. If needed, contact your site's system administrator for help with these settings.
- 9 When prompted, enter your order number and SAS installation key.

SAS Download Manager

Order Information
Specify your order information.

Order Number:

SAS Installation Key: - -

10 Verify the list of SAS products in your order.

We recommend that you add a description for your SAS order (for example, “TS1M3, Rev. 940_15w29”) to distinguish this from other SAS orders. The SAS Deployment Wizard will display this order information during the SAS installation.

SAS Download Manager

Specify Order Details
Edit the description and add notes for this order to aid with future tracking.

You must install your software from a SAS Software Depot, and this is the first step in creating a SAS Software Depot or adding software to one from media you have created. Review the contents of the order you are working with. You can create a custom description and notes to differentiate this order from others in your SAS Software Depot.

Order number:

Description:

Notes:

[Click to see the contents of your order that correspond with the SAS Products to Include below](#)

SAS Products to Include in the SAS Software Depot:

Note: At any time after the download, you can run the SAS Deployment Wizard to add or modify SAS order information. For more information, see [“Change Order Information” on page 39](#).

11 Select **Include complete order contents** if you do not want to subset your order.

This selection causes the SAS Download Manager to include all the software in the order. For more information, see [“Subsetting SAS Software Orders” on page 32](#).

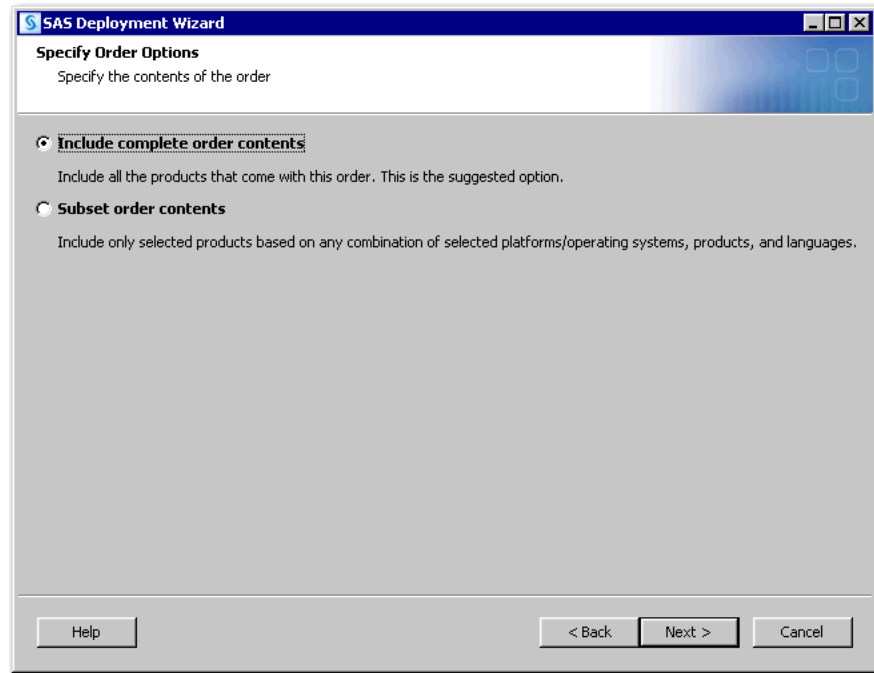

- 12** Specify a depot location and whether you want to remove duplicate files. Click **Next**.

The depot location is where you want to download SAS and build the SAS Software Depot.

We recommend that this directory be empty of any content. The exception is if this directory also contains other SAS Software Depots for the same SAS major release as this order. For more information, see [“Prerequisites for Creating a SAS Software Depot” on page 18](#).

CAUTION! Make sure that your SAS Software Depot directory is not nested within another depot directory (for example, C:\Depot1\Depot2).

Launching your SAS installation from a depot that resides within another depot causes your installation to fail.

Select **Remove duplicate files and save space** for the download manager to evaluate and optimize your depot after downloading your order. This optimization is being performed on the entire depot after the latest download has been added. Therefore, all software in the depot—not just the software being downloaded—is optimized.

Note: The SAS Deployment Wizard cannot create media from a SAS Software Depot that has been optimized. However, depots that have been optimized can be copied with the SAS Software Copy Utility.

Depots that have been optimized can be added to later, and the optimization tool can be run on depots to which orders have been added. Optimization can also be performed on depots that have been optimized in the past.

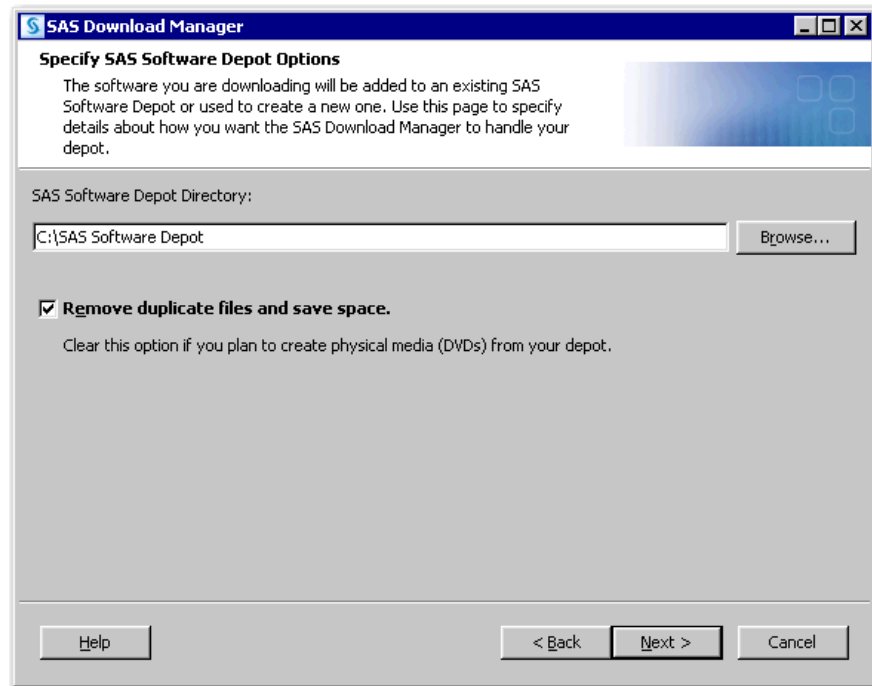

- 13** If the directory that you specify does not exist, the wizard prompts you. If you want it to create the directory for you, click **Yes**.

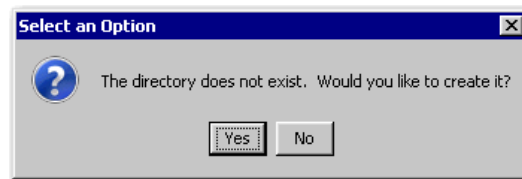

- 14** The SAS Download Manager has finished collecting order input. This is your last opportunity to change any information before downloading the SAS order and writing files to the target directory.

Make one of the following choices:

- Click **Download** to begin downloading the SAS order and writing files to the target directory.
- Click **Back** to navigate to earlier pages to change order information previously entered.
- Click **Cancel** to terminate the SAS Download Manager session. Note that you will lose order the information previously entered.

Note: SAS tracks downloads and counts only a *complete* download toward your download limit.

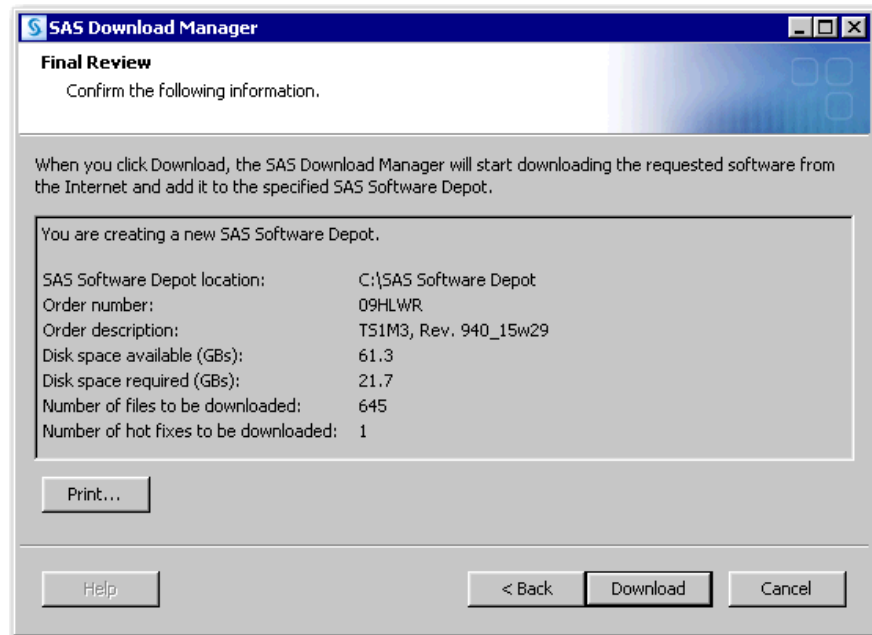

Note: The Disk space required value that is displayed on the Final Review page will actually be smaller if you have selected the **Remove duplicate files and save space** on the earlier page, Specify SAS Software Depot Options. For more information, see [Step 12 on page 22](#).

The SAS Download Manager begins downloading, uncompressing, and creating a SAS Software Depot for your SAS order.

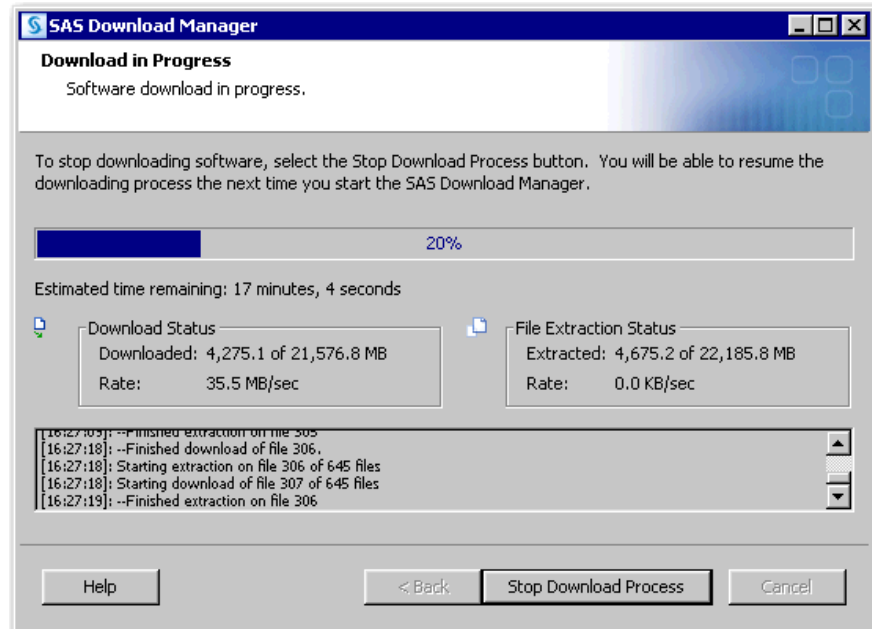

When you see a page similar to the following with the progress indicator at 100%, the SAS Download Manager is finished. Click **Next** to go to the final page, which describes post-download instructions.

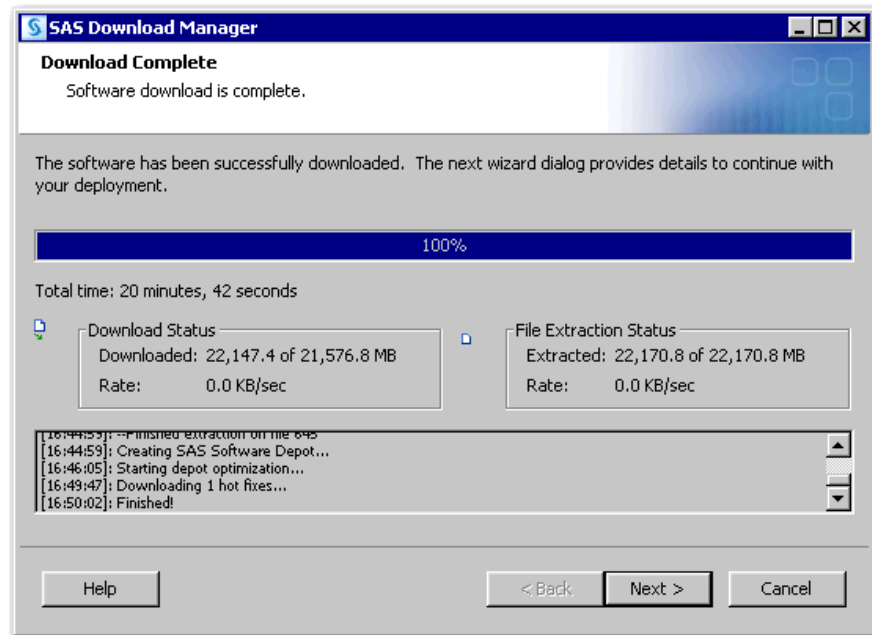

15 Click **Finish** to close the SAS Download Manager.

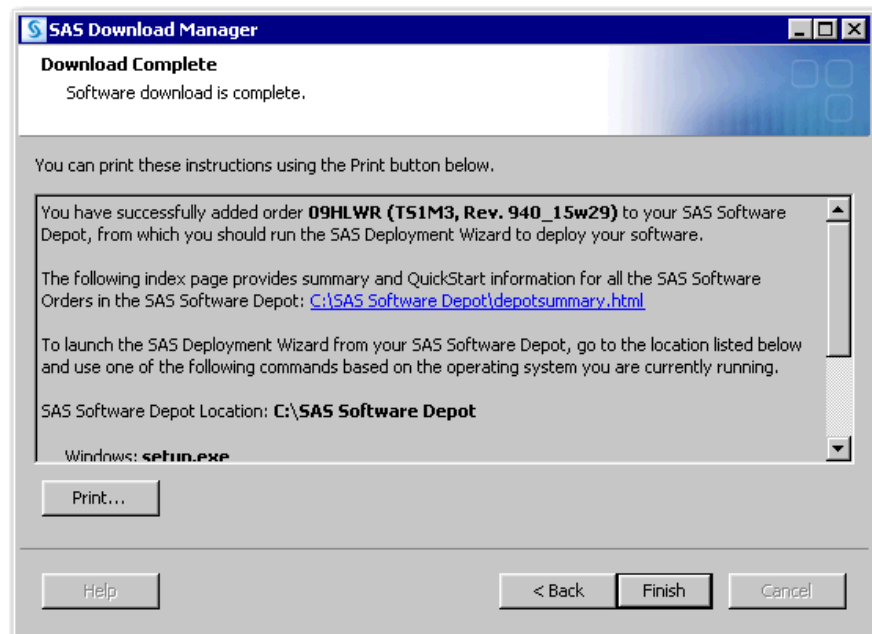

16 To continue with the software installation, proceed to [Chapter 4, “Installing Third-Party Software,”](#) on page 65.

After you finish your SAS 9.4 deployment, be sure to keep your SAS Software Depot, because it will make applying maintenance and future upgrades easier.

Create a Depot By Using the SAS Deployment Wizard

You can use the SAS Deployment Wizard to create a copy (or subset) of your SAS Software Depot in another directory. If the new depot location is a remote directory on another machine, the directory must be on a shared network drive accessible from the machine running the wizard.

To create a depot on a machine that does not have shared network storage, you must use another mechanism such as SFTP or SCP to copy the depot. (For more information about these programs, see your operating system documentation.)

To create a SAS Software Depot by using the SAS Deployment Wizard, follow these steps:

- 1 Make sure that you have met fulfilled the requirements described in [“Prerequisites for Creating a SAS Software Depot” on page 18](#).
- 2 Log on to the machine that will contain the depot as a SAS Software Depot administrator or a user with depot Read, Write, and Execute privileges.

Note: Consider designating one or more users to serve as SAS Software Depot administrators. Users needing to deploy SAS software or to apply maintenance require depot Read and Execute privileges. Depot administration tasks such as initially creating the depot, storing SAS installation data files, and updating order details require depot Write privileges. Windows Vista and later requires that you run the SAS Download Manager installation program using administrator privileges.

- 3 Start the SAS Deployment Wizard using one of two methods:
 - If you are starting the wizard from physical media, proceed as follows, depending on your operating system:

- Windows:

The `setup.exe` program starts automatically when the media is inserted into the drive.

Note: If the SAS Deployment Wizard does not start automatically, open Windows Explorer, navigate to the media's root directory, and double-click `setup.exe`.

- Linux:

Navigate to the media's root directory, and enter `./setup.sh` at a command prompt.

- If you are starting the wizard from an existing SAS Software Depot, proceed as follows, depending on your operating system:

Navigate to the depot's root directory, and do one of the following:

- Windows:

Double-click `setup.exe`.

- Linux:

Enter `./setup.sh` at a command prompt.

- 4 Select the language in which the SAS Deployment Wizard displays messages and prompts.
- 5 Select **Create or Add to a SAS Software Depot**. Do *not* select **Install SAS software**.

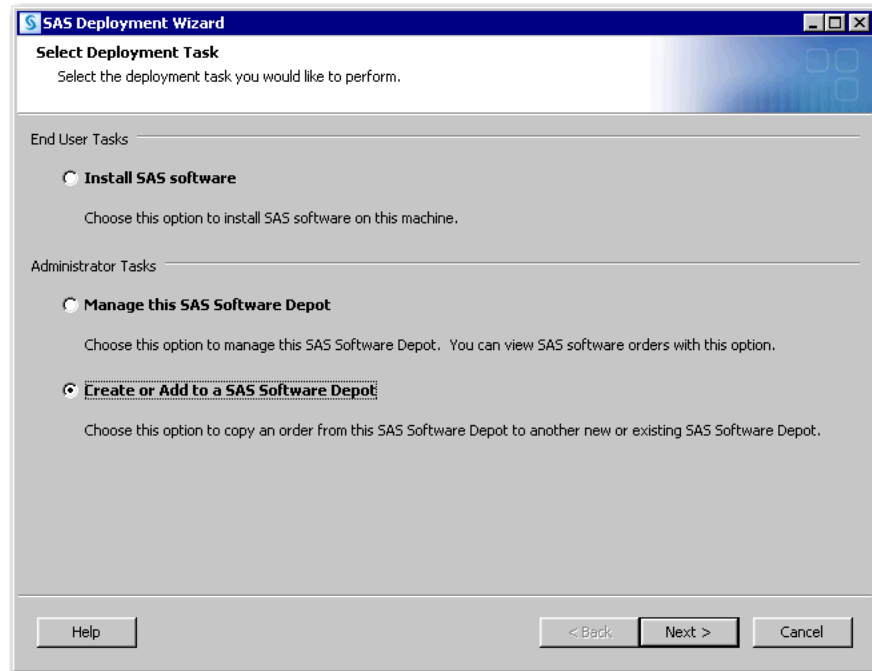

- 6 Verify the list of SAS products in your order.

We recommend that you update the description for your SAS order to distinguish this order from other SAS orders. The SAS Deployment Wizard will display this order information during the SAS installation.

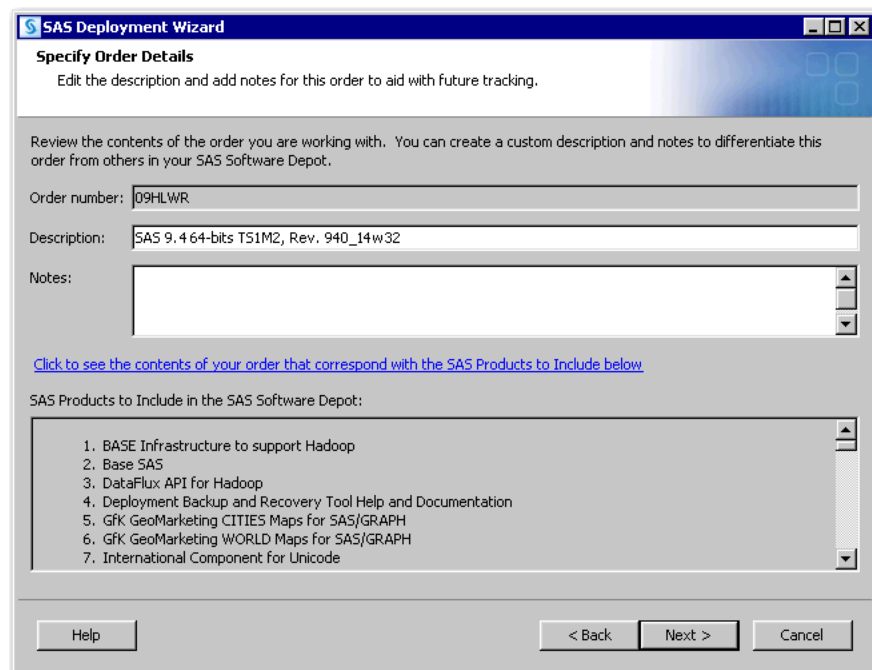

Note: At any time after the download, you can rerun the SAS Deployment Wizard to add or modify SAS order information. For more information, see [“Change Order Information” on page 39](#).

- 7 If you have multiple orders in your depot, you must select the order for which you want to create a depot. (Creating unique order descriptions helps you select the correct order.)
- 8 Select **Include complete order contents** if you do not want to subset your order. This selection causes the SAS Deployment Wizard to include all the software in the order. For more information, see [“Subsetting SAS Software Orders” on page 32](#).

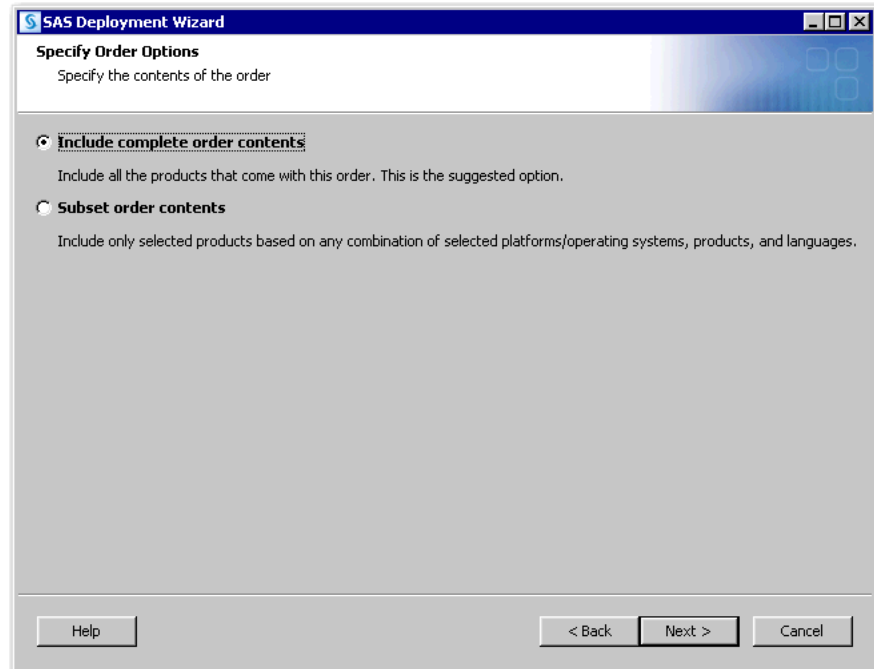

- 9 Specify a location where you want to download SAS and build the SAS Software Depot. (This location can be shared storage that physically resides on another machine.)

We recommend that this directory be empty of any content. The exception is if this directory also contains other SAS Software Depots for the same SAS major release as this order.

CAUTION! Make sure that your SAS Software Depot directory is not nested within another depot directory (for example, C:\Depot1\Depot2).

Launching your SAS installation from a depot that resides within another depot causes your installation to fail.

For more information, see [“Prerequisites for Creating a SAS Software Depot” on page 18](#).

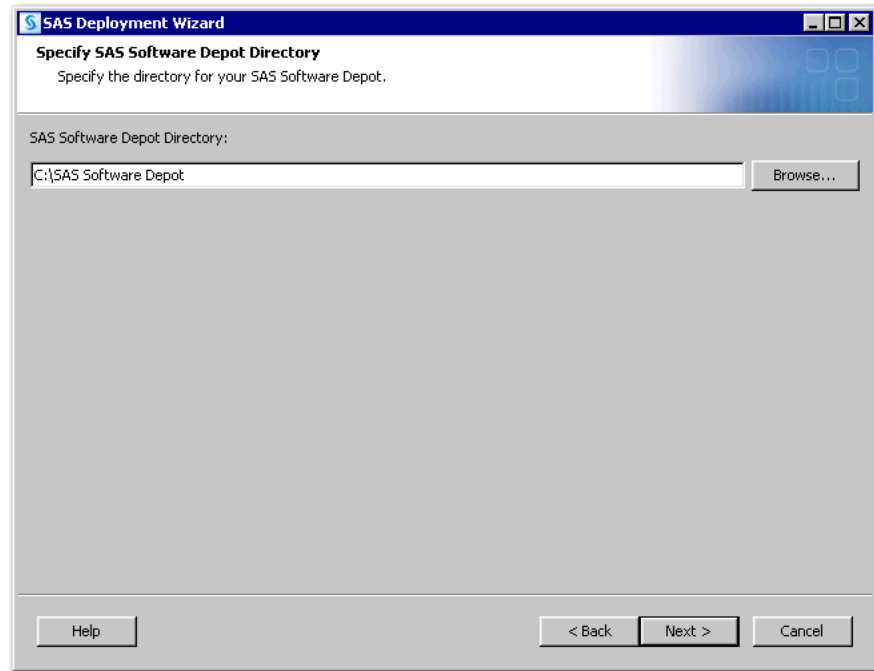

- 10 If the directory that you specify does not exist, the wizard prompts you. If you want it to create the directory for you, click **Yes**.

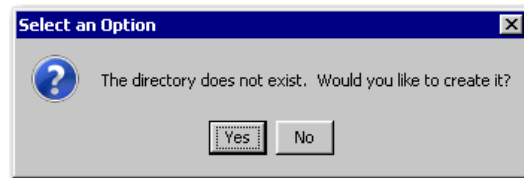

- 11 The SAS Deployment Wizard has finished collecting order input. This is your last opportunity to change any information before writing files to the target directory.

Make one of the following choices:

- Click **Start** to begin creating the depot in the target directory.
- Click **Back** to navigate to earlier pages to change order information previously entered.
- Click **Cancel** to terminate the SAS Deployment Wizard session. Note that you will lose the order information previously entered.

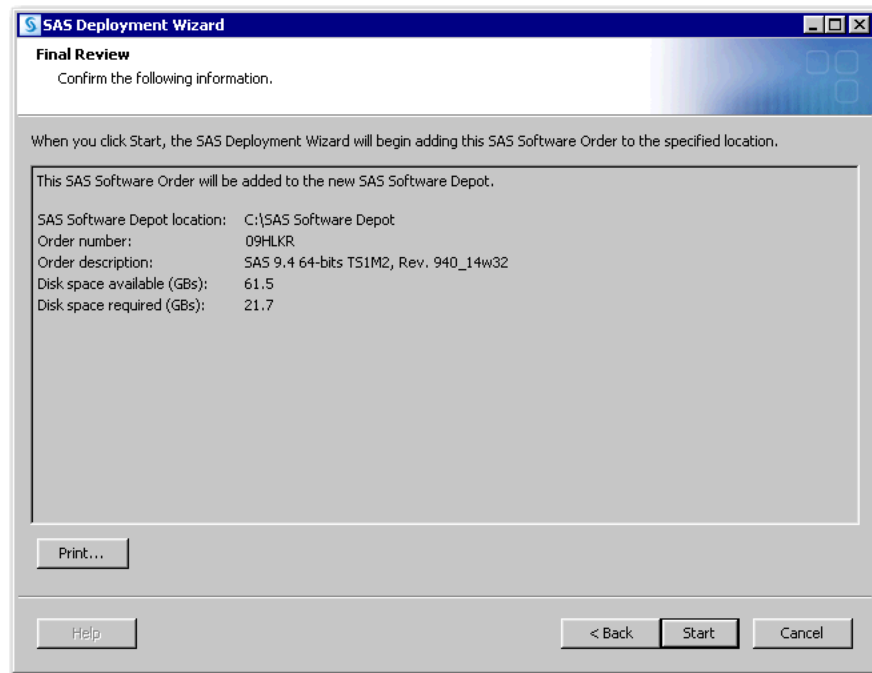

- 12** If you are running the SAS Deployment Wizard from physical media, the SAS Deployment Wizard prompts you for media. Continue to provide media as prompted.

Note: If you are working on a Linux system without an automounter, mount the device. For information about the privileges required to mount a device and the syntax of the `mount` command for your system, see the [SAS Deployment Wizard and SAS Deployment Manager User's Guide](#).

The SAS Deployment Wizard begins creating a SAS Software Depot of your SAS order.

- 13** When you see a page similar to the following with the progress indicator at 100%, the SAS Download Manager is finished. Click **Next** to go to the final page, which describes post-download instructions.

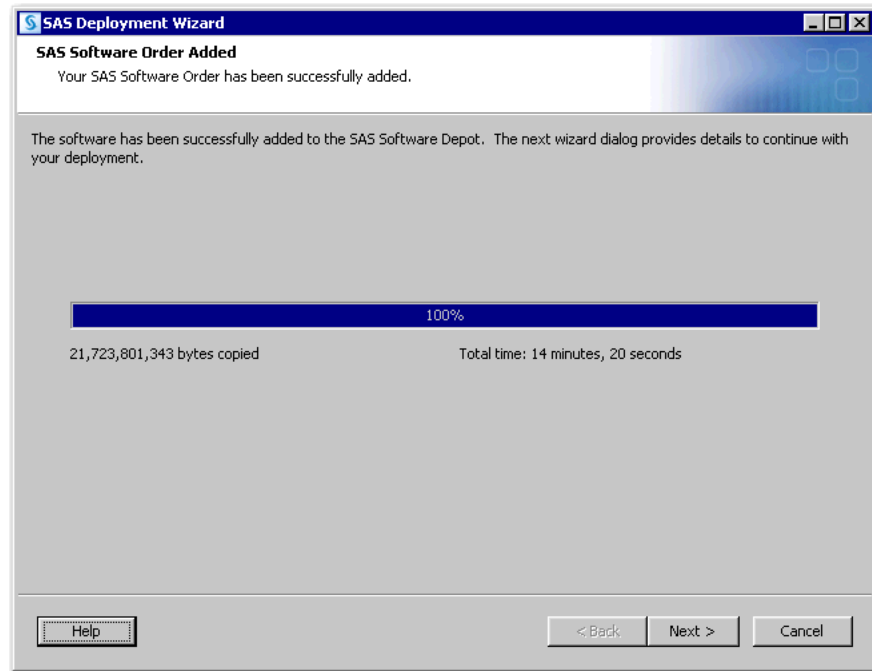

14 Click the `depotsummary.html` link on the page to review the SAS QuickStart Guide.

15 Click **Finish** to close the SAS Deployment Wizard.

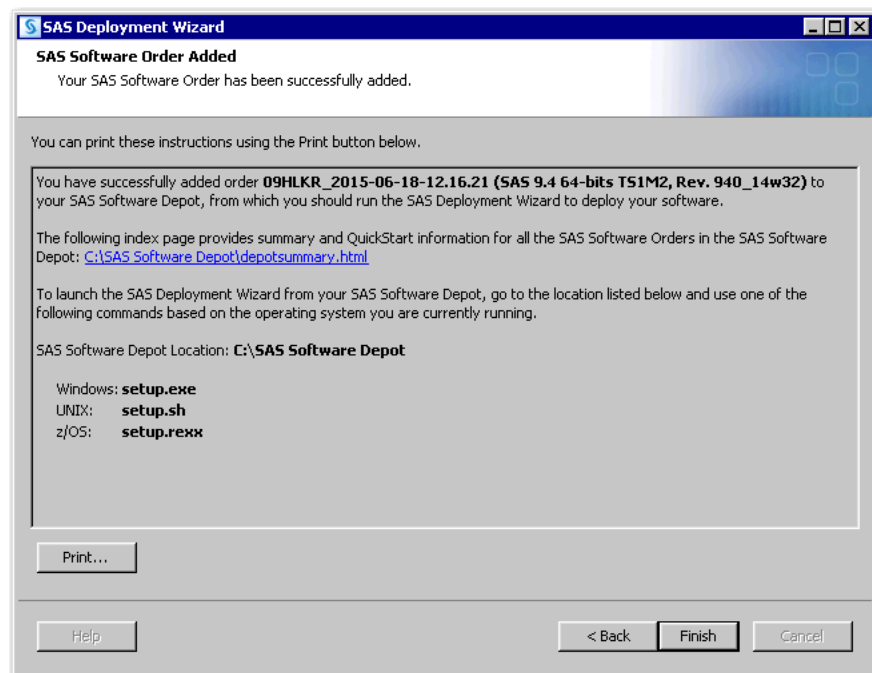

16 If you are using physical media on a Linux system with an automounter, use the `eject` command to remove the media. On a Linux system without an automounter, you must unmount the drive using the `umount` command, and then manually open the drive. For information about the `umount` command to unmount a device on your system, see the [SAS Deployment Wizard and SAS Deployment Manager User's Guide](#).

- 17 To continue with the software installation, proceed to [Chapter 4, “Installing Third-Party Software,”](#) on page 65.

After you finish your SAS 9.4 deployment, be sure to keep your SAS Software Depot, because it will make applying maintenance and future upgrades easier.

Subsetting SAS Software Orders

Overview of Subsetting SAS Software Orders

The SAS Deployment Wizard enables you to break up—or subset—your SAS software order. Subsetting your order makes it easier to provision individual SAS clients and conserves download time and disk space.

When you subset your depot, you are creating a copy of your original depot with only those products that you designate based on criteria such as operating system, product type, and language.

Figure 2.4 Specify Subset Options Page

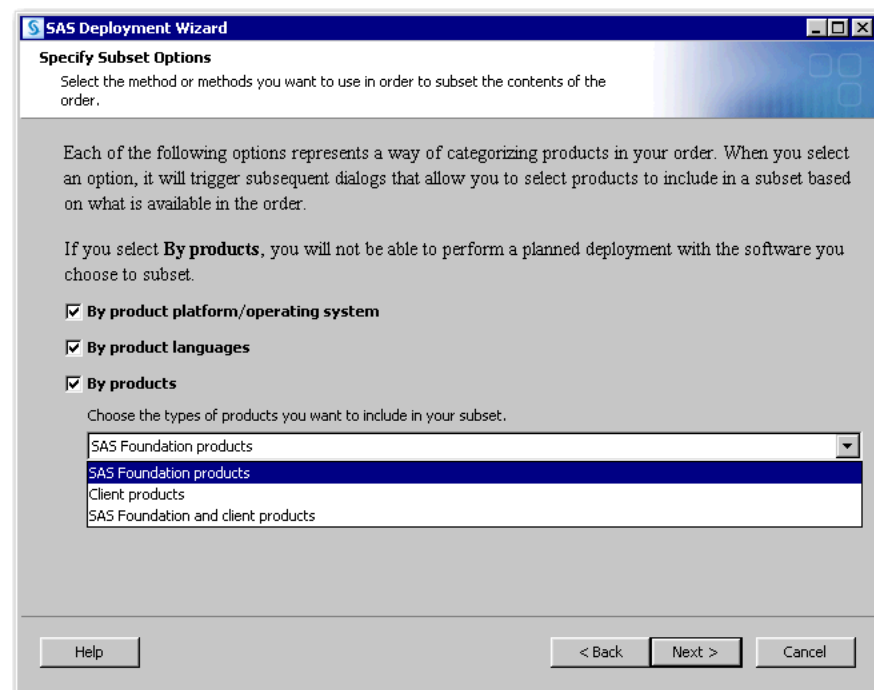

The SAS Deployment Wizard also enables you to create a list of the contents of your order subset. For more information, see [“List Contents of Subsetted Orders”](#) on page 37.

Subset an Order

The SAS Deployment Wizard enables you to subset your SAS order based on operating system, product type, and language.

Note: Because of its large size, the `utilities` subdirectory is *not* included in a subsetting depot.

To subset an order, follow these steps:

- 1 Log on to the depot machine as a SAS Software Depot administrator or a user with depot Read, Write, and Execute privileges.

Note: Consider designating one or more users to serve as SAS Software Depot administrators. Users needing to deploy SAS software or to apply maintenance require depot Read and Execute privileges. Depot administration tasks such as initially creating the depot, storing SAS installation data files, and updating order details require depot Write privileges. Windows Vista and later requires that you run the SAS Download Manager installation program using administrator privileges.

- 2 Start the SAS Deployment Wizard by navigating to the depot's root directory and running one of the following commands, depending on your operating system:

- Windows:
Double-click `setup.exe`.
- Linux:
Enter `./setup.sh` at a command prompt.

- 3 Select the language in which the SAS Deployment Wizard displays messages and prompts.

- 4 Select **Create or Add to a SAS Software Depot**.

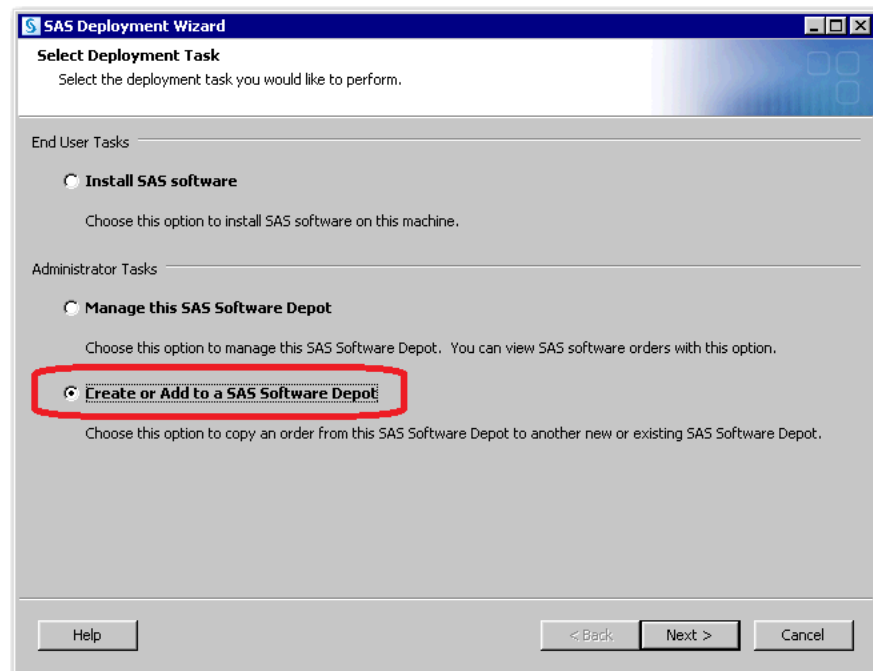

- 5 If you have more than one order, select the order that you want to subset, and then click **Next**.

- 6 We recommend that you update the description for your SAS order to distinguish this order from other SAS orders. The SAS Deployment Wizard displays this order information during the SAS installation.

- 7 When you are finished adding order information, click **Next**.
- 8 Select **Subset order contents**, and click **Next**.
- 9 On the Specify Subset Options page, select one or more of the following options, and click **Next**.
- Select **By product platform/operating system** to choose SAS products based on the operating systems on which the products run.
 - Select **By product languages** to choose SAS products by the language with which they will be installed.
 - Select **By products** to choose SAS products that you want to include in the SAS Software Depot by name.

If you select **By products**, the drop-down list is activated, enabling you to further refine the products to subset:

- ☐ Select **SAS Foundation products** to include products (and their prerequisites) that are installed only with Base SAS.
- ☐ Select **Client products** to include products that are not SAS Foundation and are intended to be installed on client machines.
- ☐ Select **SAS Foundation and client products** to include both kinds of products (and their prerequisites). One example is a depot with Base SAS and SAS Enterprise Guide.

Note: If you select **By products**, you cannot deploy the subsetting products using a deployment plan file. Typically, client products do not require a deployment plan file, so this restriction should not affect deploying them. Also, if you select **By products**, the SAS Migration Utility is not included in the subsetting software depot.

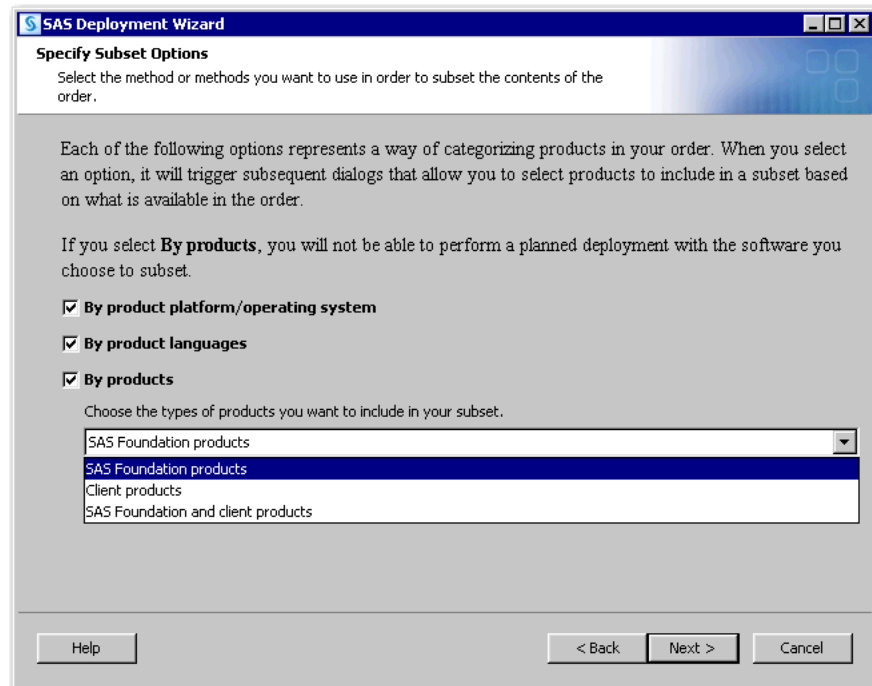

10 (This page appears if you chose **By Products** in [Step 9](#).)

Select one or more SAS products to add to your new depot, and click **Next**.

Note: The page that appears is based on which type of product you chose: SAS Foundation products, client products, or SAS Foundation and client products. (The page shown here is for SAS Foundation products.)

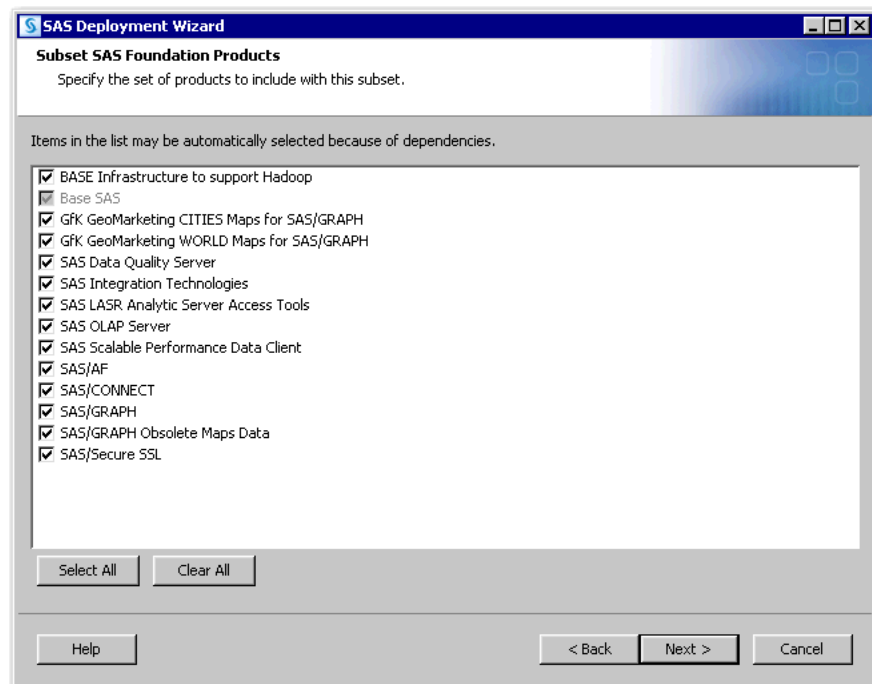

11 (This page appears if you chose **By product platform/operating system** in [Step 9](#).)

Select SAS products to add to your new depot based on the operating systems on which they run, and click **Next**.

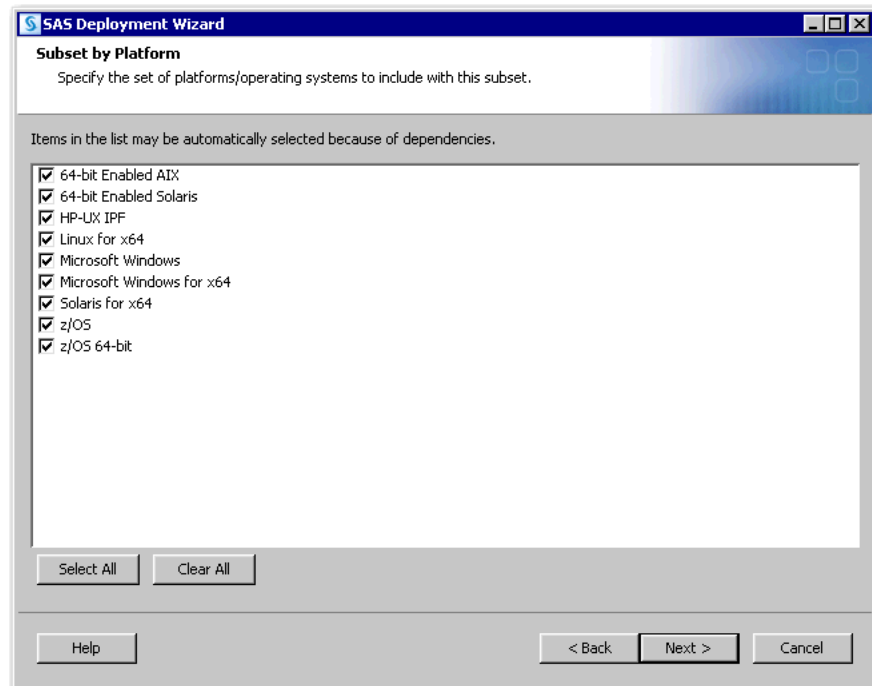

12 (This page appears if you chose **By product languages** in [Step 9](#).)

Select SAS products to add to your new depot by the language in which they are installed, and click **Next**.

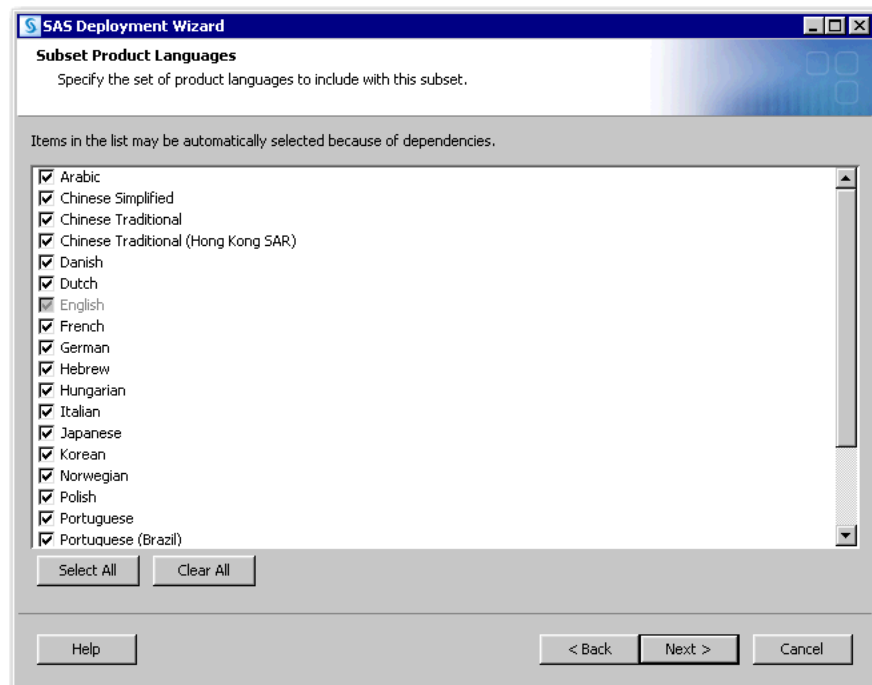

13 Specify a directory where the deployment wizard creates your depot, and click **Next**.

CAUTION! Make sure that your SAS Software Depot directory is not nested within another depot directory (for example, C:\Depot1\Depot2). Launching your SAS installation from a depot that resides within another depot causes your installation to fail.

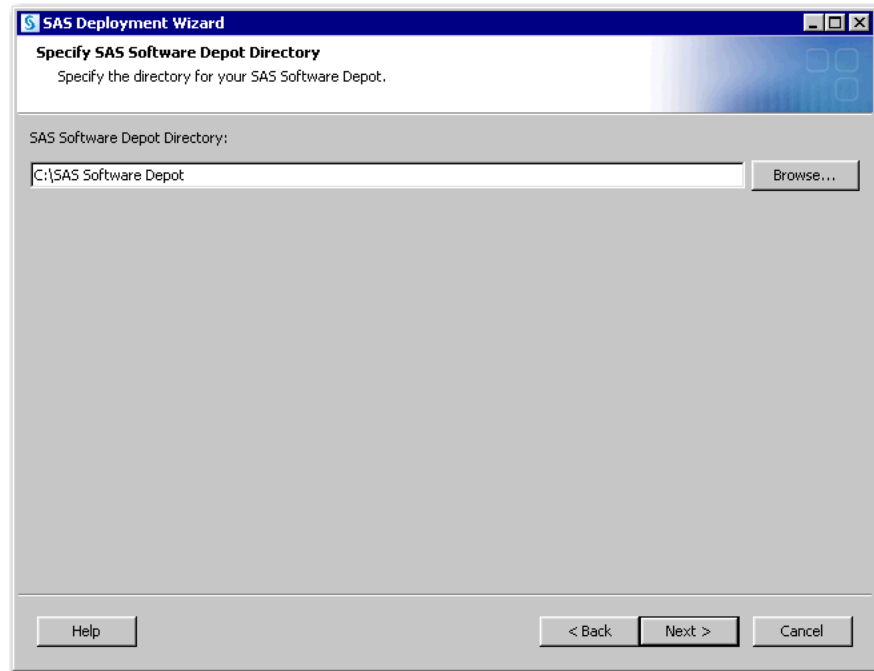

- 14 Review the Final Review page. If you are satisfied, click **Start**. Otherwise, click **Back**, and make changes.

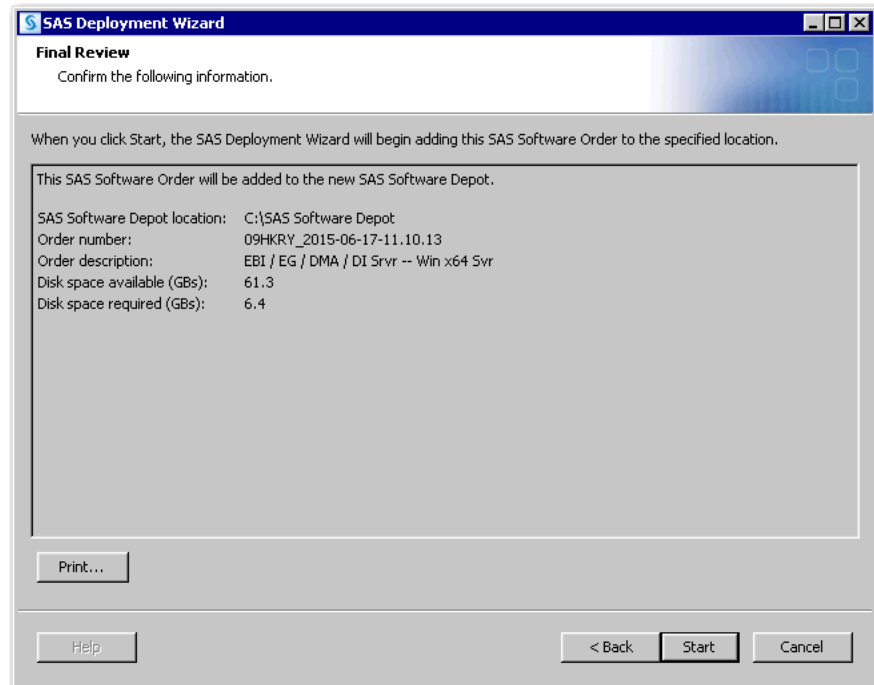

- 15 After the depot has been created, click **Finish** to close the SAS Deployment Wizard.

List Contents of Subsetted Orders

It is helpful to know exactly which SAS products are in an order that has been subsetting. The SAS Deployment Wizard enables you to create a list of the

contents of your order subset. You generate this list by using submitting a command when you invoke the wizard:

- Windows

```
setup.exe -listdepot output-pathname
```

- Linux:

```
setup.sh -listdepot output-pathname
```

For example, a command on Linux might resemble the following:

```
./setup.sh -listdepot /mydata/order_contents.txt
```

The deployment wizard executable resides in your depot's root directory.

The list resembles the following:

```
Date: 2013 Dec 12 10:02:56
Depot: /nfs/mymachine/vol/vol7/sas_software_depot

Order: 099SPS
+ Base SAS [base__94ts1m0__mvs__ne__sp0__1]
+ Base SAS [base__94ts1m0__mvs__w0__sp0__1]
+ Base SAS Help and Documentation [basedoc__94110__prt__xx__sp0__1]
+ Base SAS JAR Files [basejars__94110__prt__xx__sp0__1]
<...>

Order: 099SQ2_2011-12-01-12.27.01
+ Advanced Analytics Common Components [aacomp__94110__wx6__en__sp0__1]
+ DATA Step to DS2 Translator [accelmva__94160__wx6__en__sp0__1]
+ Microsoft Office Access Database Engine 2010 [ace__94112__prt__xx__sp0__1]
- SAS/GRAPH ActiveX Control [activexgraph__94230__win__de__sp0__1]
+ SAS/GRAPH ActiveX Control [activexgraph__94230__win__en__sp0__1]
- SAS/GRAPH ActiveX Control [activexgraph__94230__win__es__sp0__1]
```

The character at the beginning of a line indicates how to interpret the output.

A line beginning with a:

- The line with the order number has `Order:` at the beginning.
- plus sign (+) indicates that the product is in the order.
- minus sign (-) indicates that the product is in the depot, but it is not in the specified order.

For more information, see the [SAS Deployment Wizard and SAS Deployment Manager User's Guide](#).

Managing SAS Orders

Overview of Managing SAS Orders

Using the SAS Deployment Wizard, you can do the following with your SAS order:

- [“Change Order Information” on page 39](#)
- [“Delete an Order” on page 41](#)

- “Create a Disc Image of Your Order” on page 43

Change Order Information

Being able to identify a SAS order is important, especially when your SAS Software Depot contains multiple orders. To change the information about a SAS order, follow these steps:

- 1 Log on to the depot machine as a SAS Software Depot administrator or a user with depot Read, Write, and Execute privileges.

Note: Consider designating one or more users to serve as SAS Software Depot administrators. Users needing to deploy SAS software or to apply maintenance require depot Read and Execute privileges. Depot administration tasks such as initially creating the depot, storing SAS installation data files, and updating order details require depot Write privileges. Windows Vista and later requires that you run the SAS Download Manager installation program using administrator privileges.

- 2 Start the SAS Deployment Wizard. Navigate to the SAS Software Depot's root directory, and do one of the following, depending on your operating system:

- Windows:

Double-click `setup.exe`.

- Linux:

Enter `./setup.sh` at a command prompt.

- 3 Select the language in which the SAS Deployment Wizard displays messages and prompts.

- 4 Select **Manage this SAS Software Depot**.

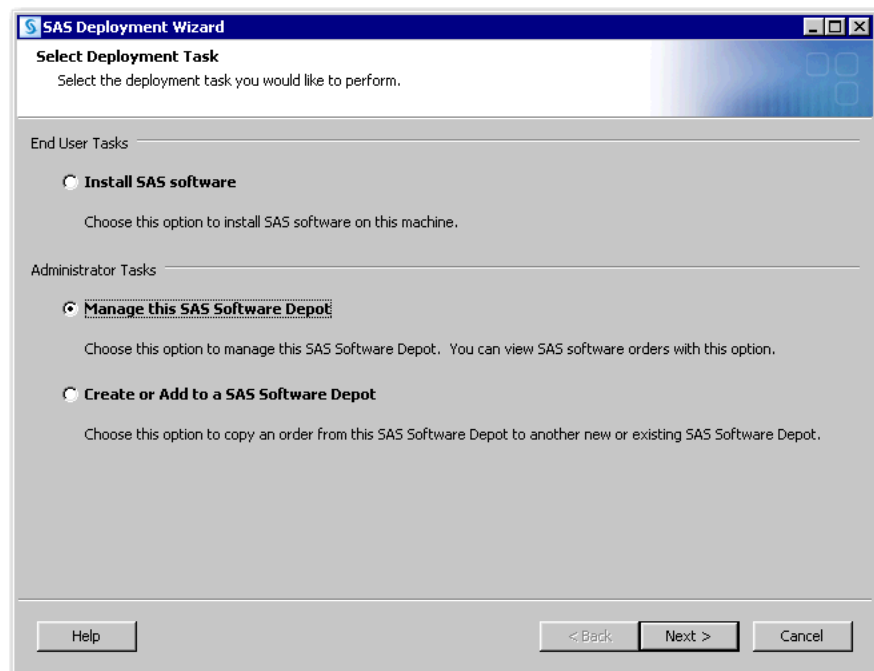

- 5 Select **Manage this SAS Software Depot**.

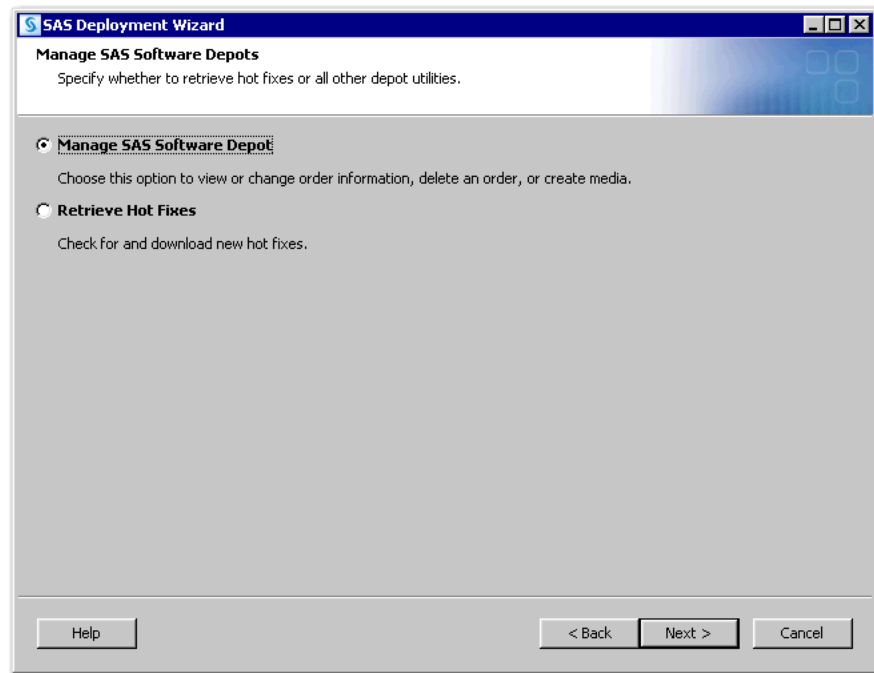

- 6 Select the order for which you want to change information, and then click **Change Details**.

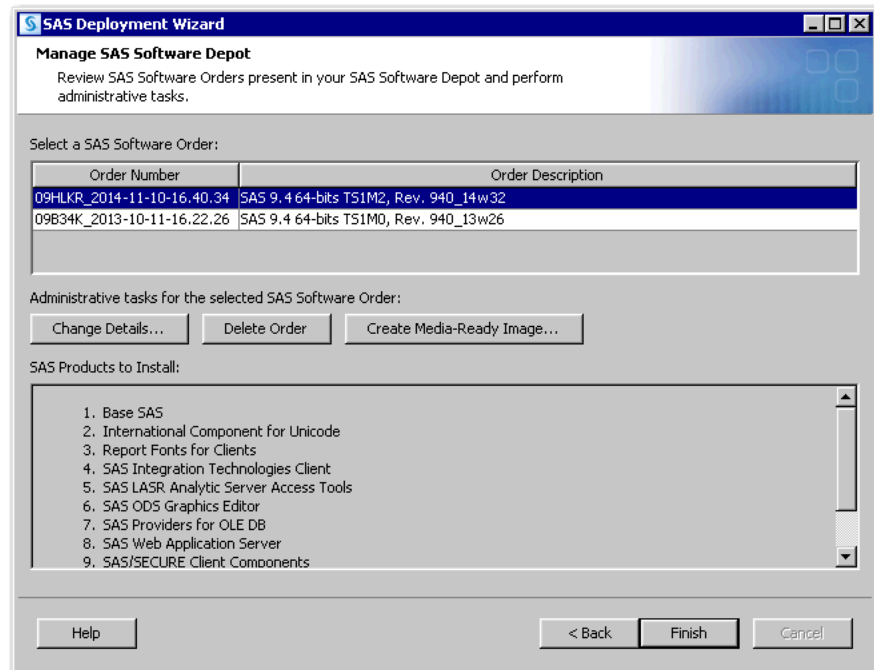

- 7 Update the description for your SAS order to distinguish this order from other SAS orders. The SAS Deployment Wizard will display this order information during the SAS installation.

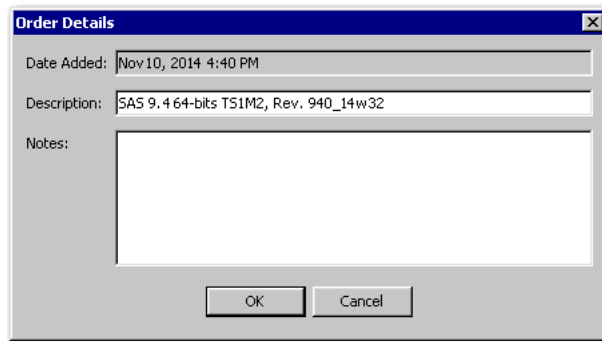

- 8 When you are finished adding order information, click **OK**.
- 9 Click **Finish** to close the SAS Deployment Wizard.

Delete an Order

CAUTION! It is a best practice to always make sure that you have backed up the SAS Software Depot before deleting an order. Keep in mind that there are limits on the number of times that you can download an order from SAS.

To delete a SAS order, follow these steps:

- 1 Log on to the depot machine as a SAS Software Depot administrator or a user with depot Read, Write, and Execute privileges.

Note: Consider designating one or more users to serve as SAS Software Depot administrators. Users needing to deploy SAS software or to apply maintenance require depot Read and Execute privileges. Depot administration tasks such as initially creating the depot, storing SAS installation data files, and updating order details require depot Write privileges. Windows Vista and later requires that you run the SAS Download Manager installation program using administrator privileges.
- 2 Start the SAS Deployment Wizard. Navigate to the depot's root directory, and do one of the following, depending on your operating system:
 - Windows:
Double-click `setup.exe`.
 - Linux:
Enter `./setup.sh` at a command prompt.
- 3 Select the language in which the SAS Deployment Wizard displays messages and prompts.
- 4 Select **Manage this SAS Software Depot**.

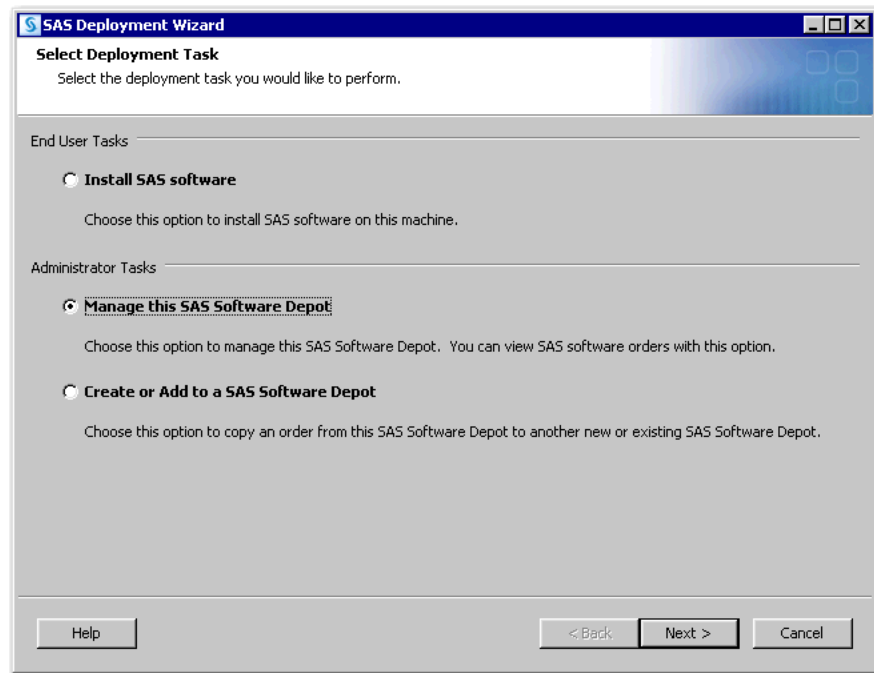

5 Select **Manage this SAS Software Depot**.

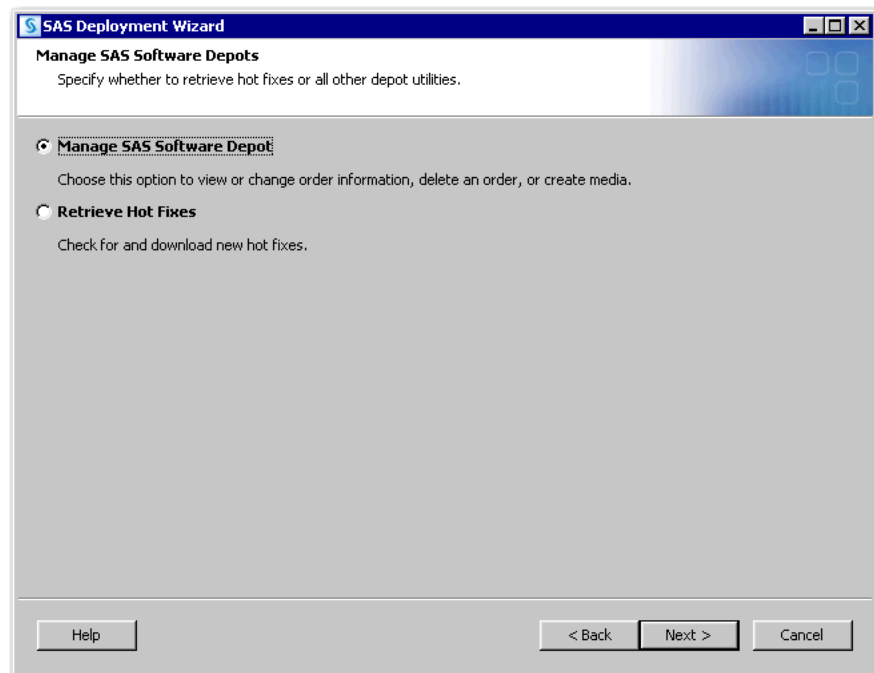

6 Select the order that you want to delete, and then click **Delete Order**.

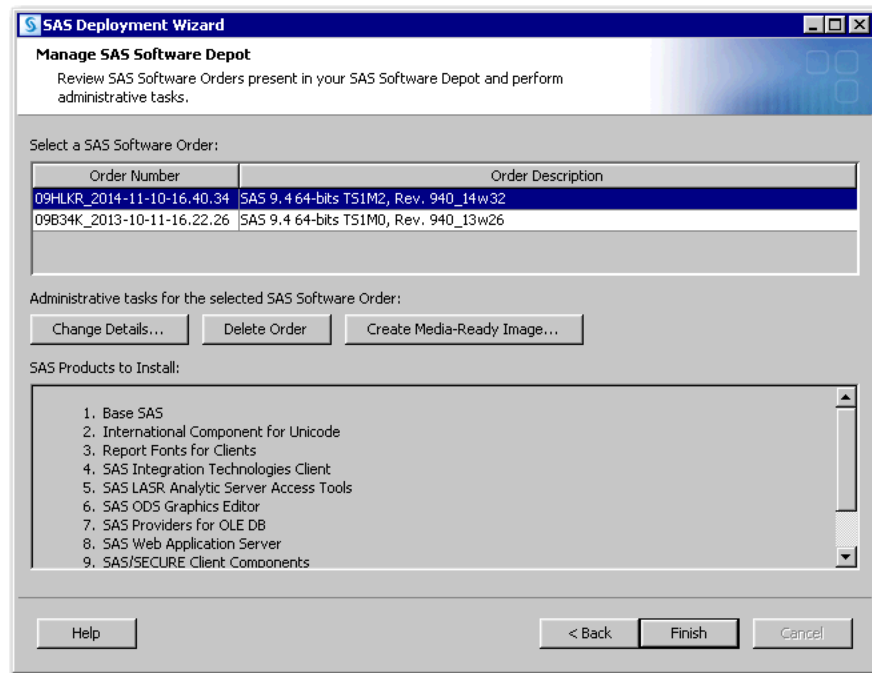

- 7 Confirm that you want to delete the order by clicking **Yes**.

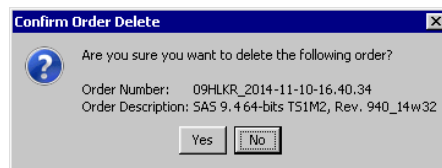

The SAS Deployment Wizard begins to delete your order. When all of the order's files have been deleted, the Manage SAS Software Depot page appears again, without the deleted order listed.

- 8 Select **Finish** to close the SAS Deployment Wizard.

Create a Disc Image of Your Order

If you have SAS running on a remote site that does not have access to the network on which your SAS Software Depot resides, you can use the SAS Deployment Wizard to create an ISO image of your order. Then, using a media creation tool of your choice you can write the ISO image to the physical media format that you specify: either CD or DVD.

You can create an ISO image on a per-order basis only. If your SAS Software Depot has more than one order, then you have to make an ISO image of each order.

To create an ISO image of your SAS order, follow these steps:

- 1 Log on to the depot machine as a SAS Software Depot administrator or a user with depot Read, Write, and Execute privileges.

Note: Consider designating one or more users to serve as SAS Software Depot administrators. Users needing to deploy SAS software or to apply maintenance require depot Read and Execute privileges. Depot

administration tasks such as initially creating the depot, storing SAS installation data files, and updating order details require depot Write privileges. Windows Vista and later requires that you run the SAS Download Manager installation program using administrator privileges.

- 2 Start the SAS Deployment Wizard. Navigate to the depot's root directory, and do one of the following, depending on your operating system:
 - Windows:
Double-click `setup.exe`.
 - Linux:
Enter `./setup.sh` at a command prompt.
- 3 Select the language in which the SAS Deployment Wizard displays messages and prompts.
- 4 Select **Manage this SAS Software Depot**.

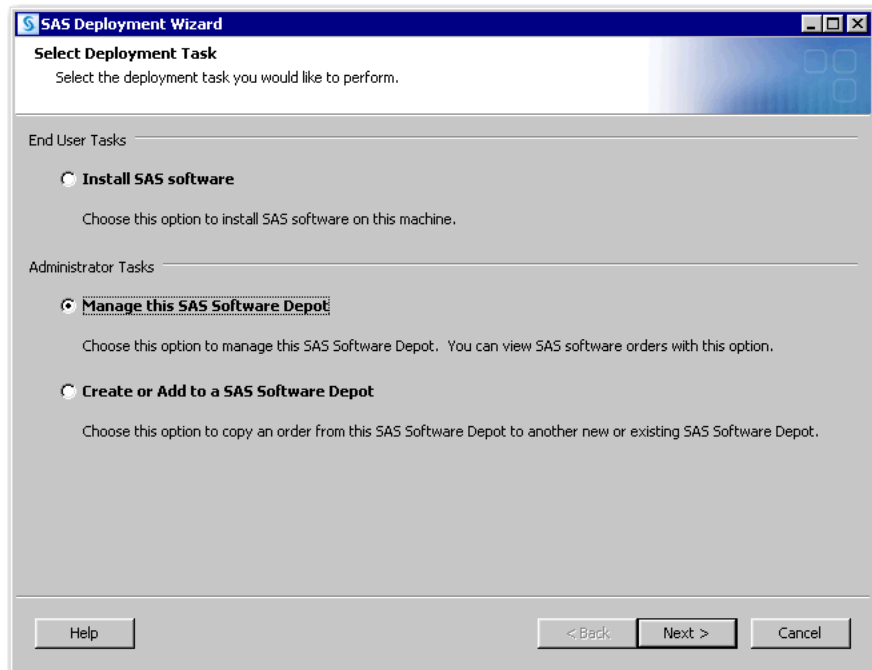

- 5 Select **Manage this SAS Software Depot**.

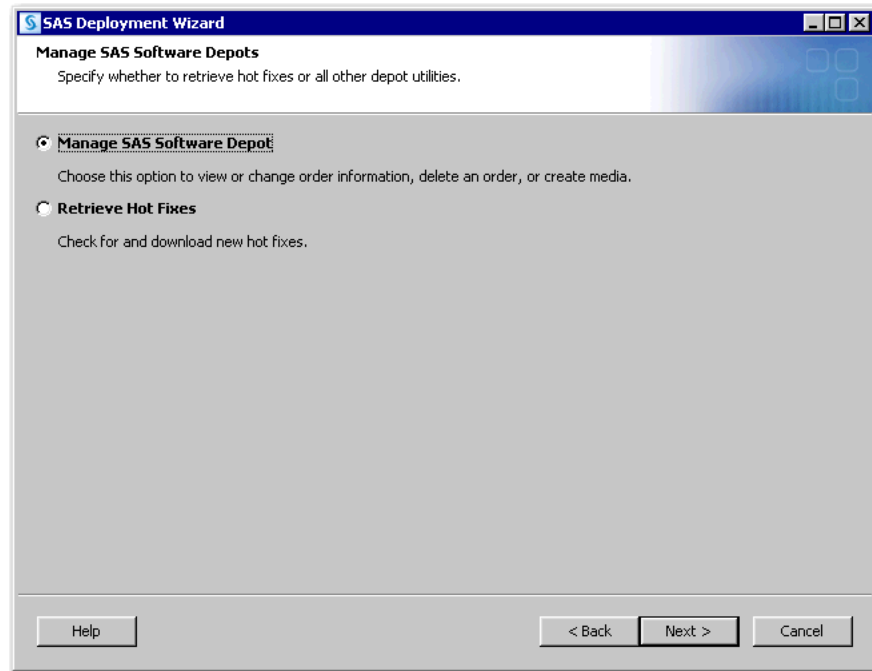

- 6 Select the order for which you want to create an ISO image, and then click **Create Media-Ready Image**.

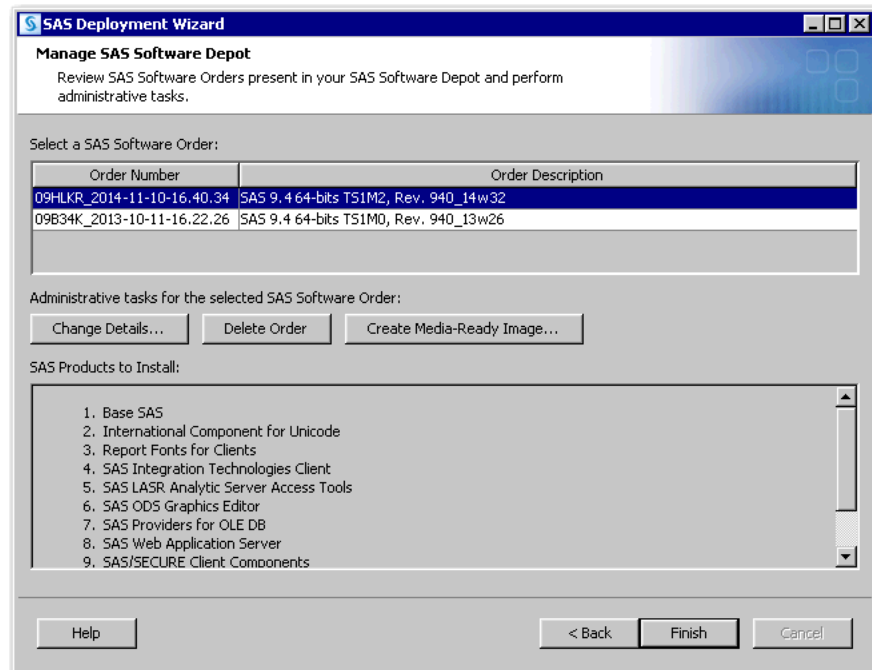

- 7 Select the type of media (CD or DVD) for which you want to create an image of your order. Provide the target directory where you want the SAS Deployment Wizard to write this image. When you are ready, click **Start**.

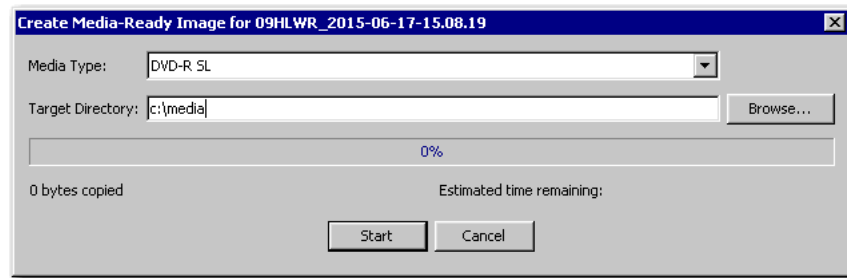

The SAS Deployment Wizard begins writing SAS order files to the target directory.

- 8 When the progress indicator displays 100%, the image is complete. Click **OK**.

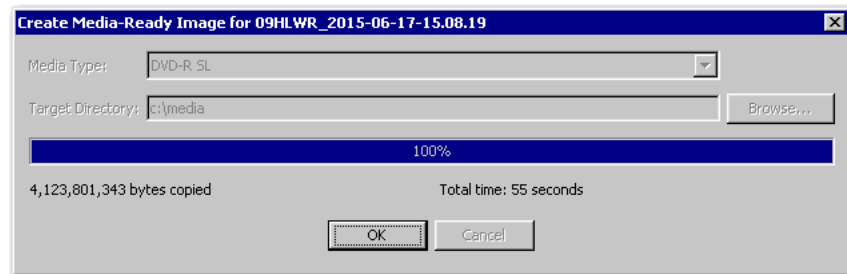

- 9 Click **Finish** to close the SAS Deployment Wizard.

The file system that the SAS Deployment Wizard creates is an ISO image of your SAS order that is logically arranged into directories that map to either CD or DVD media. Each directory contains a summary to enable you to maintain media labels.

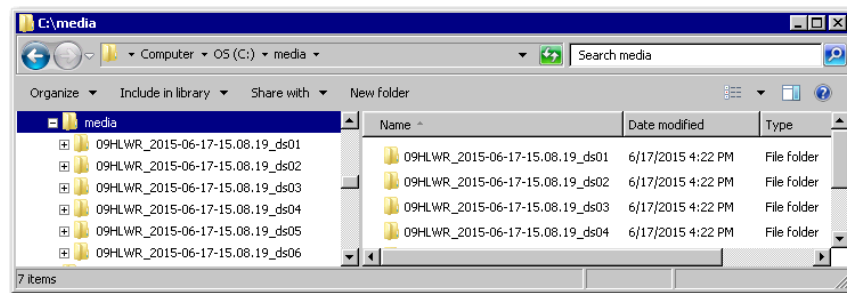

- 10 Using a media creation tool of your choice, you can now write the ISO image of your SAS order to physical media that you specified earlier: either CD or DVD.

Checking Your SAS Software Depot

Overview of Checking Your SAS Software Depot

SAS provides a utility with which you can verify the integrity of your SAS Software Depot. The SAS Software Depot Checker Utility scans your depot and

assembles a list of the files contained in the depot. The depot checker identifies any missing files. For each file that it finds, the depot checker attempts to validate its size, checksum, and date-and-time stamp.

The depot checker attempts to fix any problems that it encounters and lists the results of its various validation tests. You have the option of printing the results or viewing them in a web browser.

Figure 2.5 Depot Checker Results Displayed in a Web Browser

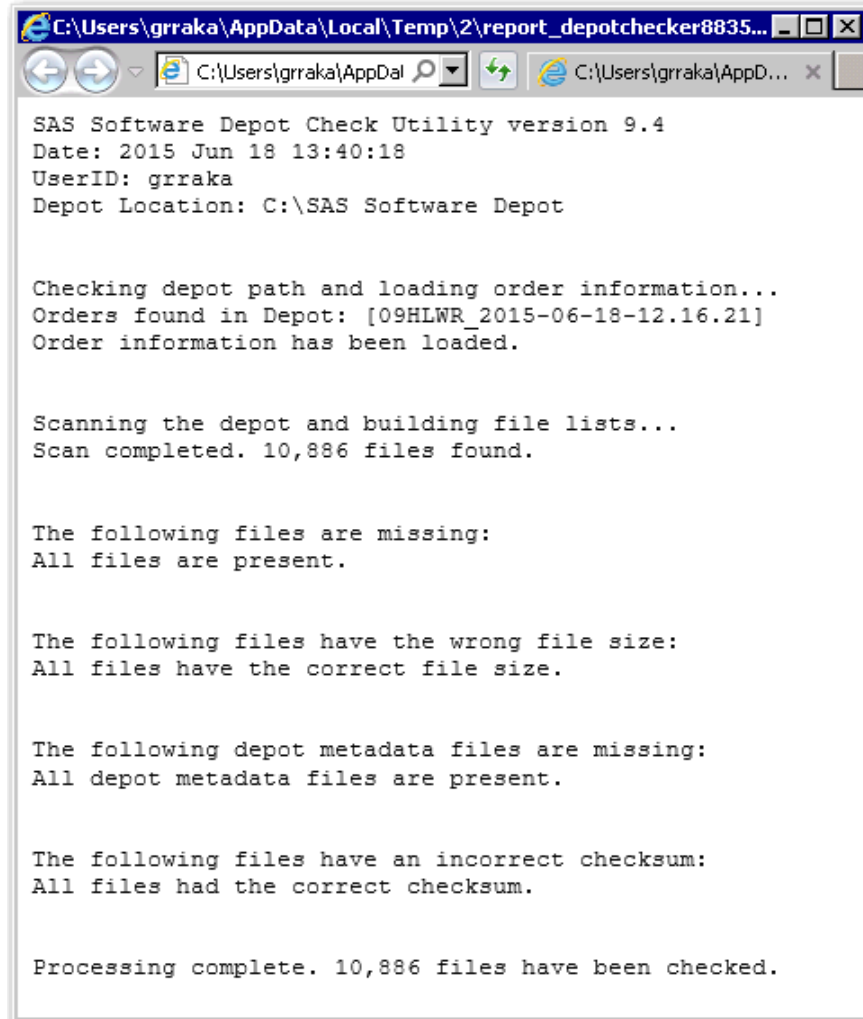

Check Your SAS Software Depot

To run the SAS Software Depot Check Utility, follow these steps:

Note: It is recommended that you use the same user account with which the SAS Software Depot was created to run the SAS Software Depot Check Utility.

- 1 In your SAS Software Depot, locate the `utilities/depotchecker` directory.
- 2 Depending on your operating system, do the following:

Table 2.1 Start Up Commands for the SAS Deployment Wizard

Operating System	Command
Windows	<code>SASDepotCheck.exe</code>
Linux	<code>SASDepotCheck.sh</code>
z/OS	<code>SASDepotCheck.rexx</code>

- 3 In the dialog box that appears, navigate to the top level directory of your depot.

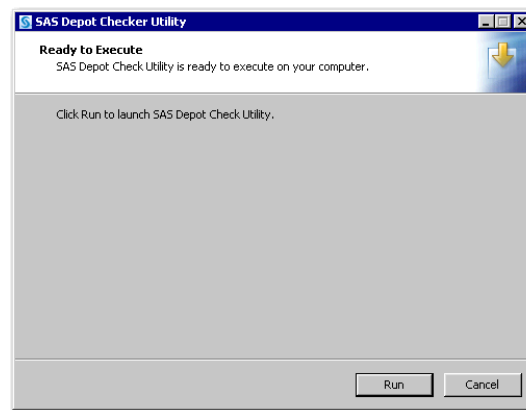

The depot checker initializes.

- 4 From the drop-down list, select the language that you want the depot checker to use when it displays text, and click **OK**.

You should see a welcome page similar to the following:

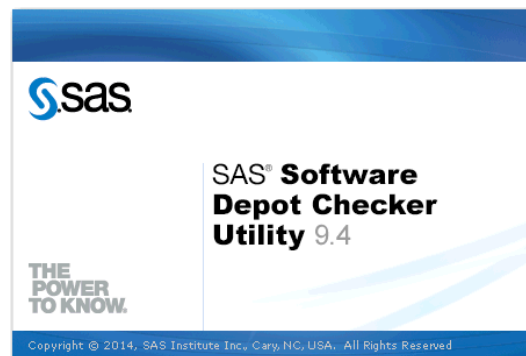

- 5 Enter the path to your SAS Software Depot (for example, `c:\SAS Software Depot`).
- 6 On the Final Review page, click **Start**.

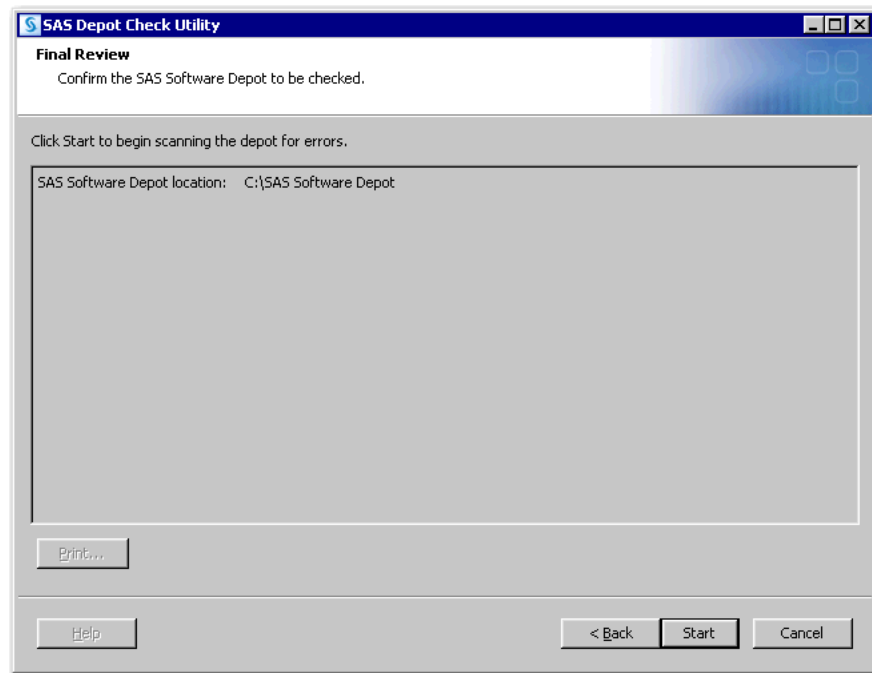

The depot checker begins scanning your depot. The time required to complete the scan depends on the size of your depot.

When the scan is complete, you see a page similar to the following:

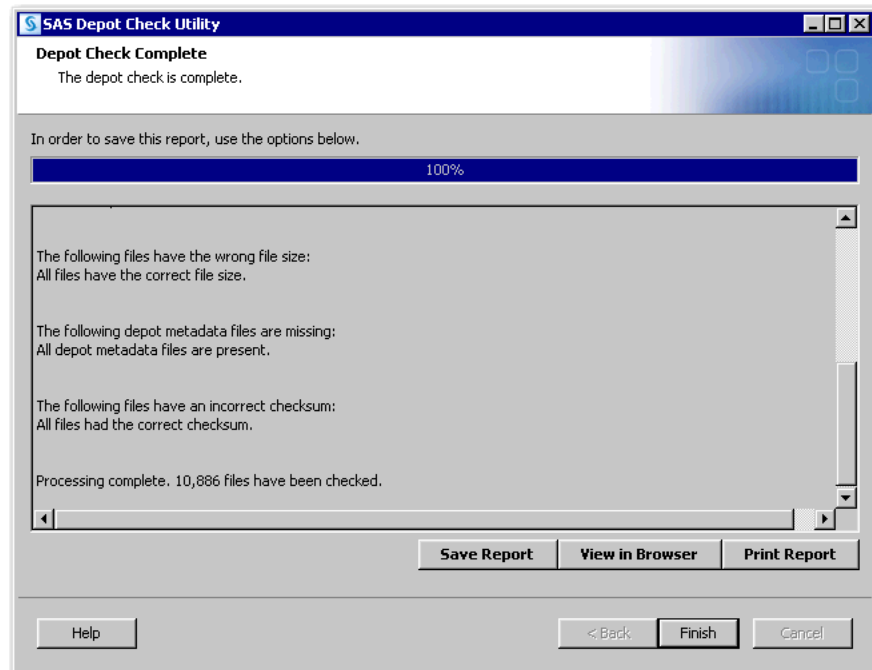

7 Select one of the following options and then click **Finish**:

- **Save Report** writes the results of the depot checker scan to a text file.
- **View in Browser** launches a web browser and displays the results of the depot checker scan.
- **Print Report** prints the results of the depot checker scan.

8 Click **Finish**.

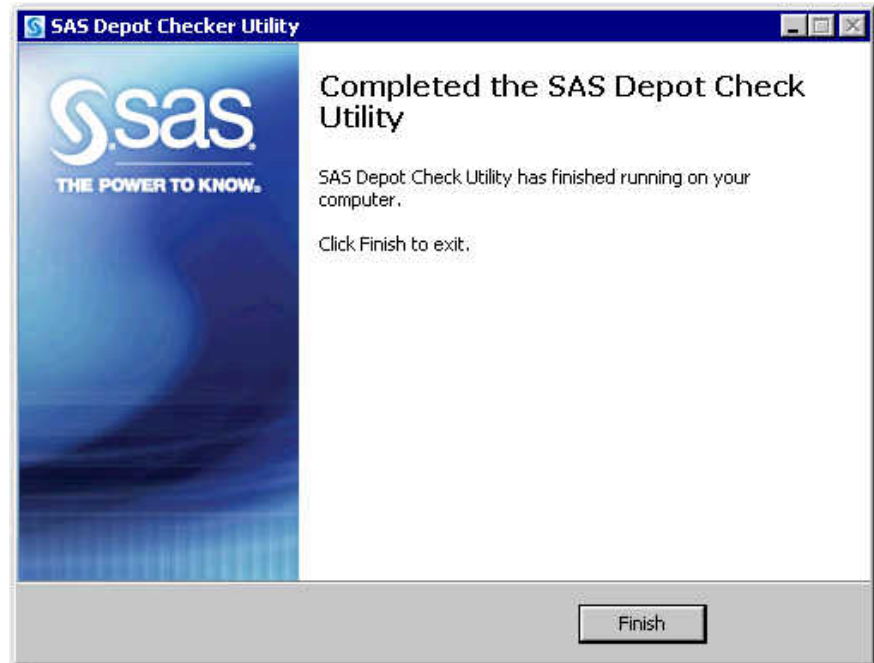

3

Pre-Installation: Setting Up Users, Groups, and Ports

<i>Deployment Process Overview: Step Four</i>	51
<i>Defining User Accounts</i>	52
Overview of Defining User Accounts	52
Controlling User Access to Hosts	52
Internal User Accounts	52
Required External User Accounts for SAS	54
Rights Required by SAS External User Accounts	56
Password Policies	56
Pre-installation Checklist for External User Accounts for SAS Visual Analytics	56
<i>Defining Groups</i>	57
Define the sas Group	57
Pre-installation Checklist for Groups for SAS Visual Analytics	57
Pre-installation Checklist for Groups for Third-Party Software	58
<i>Configuring Machine Access</i>	58
<i>Designating Ports and Multicast Addresses</i>	59
About Ports and Multicast Addresses	59
Multicast Address Considerations	59
Pre-installation Checklist for Ports for SAS	61

Deployment Process Overview: Step Four

Before you begin installing and configuring your software, you must create a set of required users and groups at the operating-system level, and you must designate a set of TCP/IP ports for the servers to use. This is the fourth of six tasks required to install and configure SAS Visual Analytics.

- ☒ 1. Create a SAS Software Depot.
- ☒ 2. Check for documentation updates.
- ☒ 3. Deploy the SAS High-Performance Analytics infrastructure.
- ▶ 4. Create operating system users and groups and designate ports.
- ☐ 5. Deploy required third-party software.
- ☐ 6. Deploy the servers and middle tier.

Defining User Accounts

Overview of Defining User Accounts

There are two types of user accounts to understand when deploying SAS:

- *Internal user accounts* are accounts known only to SAS and are created and authenticated internally in SAS metadata rather than externally.
- *External user accounts* are accounts created outside of SAS metadata. These accounts are local to a machine or are defined in a network directory service of which the machine is a member, such as LDAP.

The following sections describe the user accounts that SAS and third-party software require. They help you answer these questions:

- What are internal and external user accounts?
- What user rights does each account have and to what groups must each account be assigned?
- Should I create local or network directory service accounts?
- What password policies should I enforce?

Controlling User Access to Hosts

SAS Visual Analytics uses passwordless secure shell (SSH) for access to the machines in the analytics cluster. The following list identifies some of the requirements for configuring passwordless SSH to enable access:

- Data administrators must configure their user accounts for passwordless SSH to start and stop SAS LASR Analytic Server instances. Passwordless SSH is also needed to load and unload tables to server instances. For more information, see the [SAS High-Performance Analytics Infrastructure: Installation and Configuration Guide](#).
- User accounts that are used as shared logins for group access to data must be configured for passwordless SSH. For more information, see the [SAS High-Performance Analytics Infrastructure: Installation and Configuration Guide](#).

To reduce the number of operating system (external user) accounts, use the SAS Installer account for running SAS LASR Analytic Server monitor. Although not required, it is useful to create a SAS First User (sasdemo) account to do a simple validation of your deployment after installation and initial configuration.

Internal User Accounts

SAS identifies internal user accounts by appending a special string to the user ID. This string begins with an at sign (@) and contains *saspw* (for example, @saspw). For two of the required user accounts, the SAS Administrator and the SAS Trusted User, the SAS Deployment Wizard prompts you by default to create *internal* user accounts.

The following table shows the default internal user accounts required by SAS. (SAS internal user accounts are authenticated on the SAS Metadata Server.)

Table 3.1 SAS Internal User Accounts

Description	User ID
SAS Administrator The user account that has privileges associated with the SAS Metadata Unrestricted Users role.	sasadm@saspw
SAS Trusted User The user account that can impersonate other users on connections to the metadata server. Some SAS processes use this account to communicate with the metadata server on a client's behalf.	sastrust@saspw
Search Interface to SAS Content User The user account that permits access to SAS content that is supplied to SAS Information Retrieval Studio for indexing.	sassearch@saspw
SAS Environment Manager Service The user account that the SAS Environment Manager Server and its agent uses to communicate while monitoring the processes in your SAS deployment. This internal user account has unrestricted administrative access rights to the metadata server. For more information, see <i>SAS Environment Manager: User's Guide</i> .	sasevs@saspw
SAS Anonymous Web User An optional user account that is used to grant web clients access to applicable SAS Web Infrastructure Platform components. When web clients request access to web services, they are not prompted for credentials. Instead, they are granted access under this user account.	webanon@saspw

In the following table are additional internal user accounts:

Table 3.2 Additional SAS Internal User Accounts

Description	User ID
dbmsowner User ID and password for accessing the SAS Web Infrastructure Platform Data Server. This is the owner of all databases.	dbmsowner
SharedServices User ID and password for accessing the SharedServices database used by the SAS Web Infrastructure Platform.	SharedServices
adminowner User ID and password for accessing the Administration database used by the SAS Environment Manager.	adminowner

sasevdb	sasevdb
User ID and password for the Environment Manager Enablement Kit Database.	
EVManager	EVManager
User ID and password for accessing the EVManager database used by the SAS Environment Manager.	
vatadm	vatadm
User ID and password for accessing the database used with SAS Visual Analytics Services.	
vdbadm	vdbadm
User ID and password for accessing the database used with SAS Visual Data Builder.	

For more information about SAS internal user accounts and their purposes, see [“Understanding the State of Your System” in SAS Intelligence Platform: System Administration Guide](#).

Here are some benefits of internal user accounts:

- less maintenance
The account is defined only once in SAS. You do *not* define this account externally using the authentication provider.
- isolation from the host machine security policy
The SAS Administrator and the SAS Trusted User credentials are referenced in many locations within SAS. For example, forcing a recurring password change (a common security policy) might make unnecessary work for the person administering SAS.
- independence from IT
You can create additional SAS unrestricted user and administrative user accounts for metadata management without involvement from your IT department.
- reduced “headless” external user accounts
The SAS Trusted User is an account used for SAS inter-process communication. It will not be mistaken for a human user.
- minimal security exposure to your enterprise
The SAS Administrator and the SAS Trusted User are highly privileged accounts and only provide access to SAS—not to operating system resources.

Required External User Accounts for SAS

SAS requires certain external user accounts for two purposes: installing and running certain SAS server processes.

During installation and configuration, the SAS Deployment Wizard must run under an external user account with the necessary privileges on the target machine to write SAS program and log files. To run servers such as the SAS

Stored Process Server and the SAS Pooled Workspace Server, SAS requires an external user account to be the server process owner. For more information about SAS external user accounts and their purposes, see [“About the Initial User Accounts” in SAS Intelligence Platform: System Administration Guide](#).

Although it is not required, you might find it useful to create a SAS First User account. You can use this account to test a typical user’s ability to access various SAS applications and to validate your deployment. (A SAS First User account is sometimes referred to as the `sasdemo` account.) The SAS Deployment Wizard asks you if you want to create a SAS First User account in SAS metadata, and you must have an external operating system account available for this purpose. After the wizard finishes, remember that you must add this SAS user to the Visual Analytics Data Administrators Group. For more information, see [“Create SAS Users and Groups” on page 142](#).

As you set up external user accounts, remember to use different external accounts for the SAS First User and the SAS Spawned Servers accounts. Otherwise, your configuration will generate errors and the SAS Pooled Workspace Server will not be functional.

As you create these external user accounts, record information about them in the [“Pre-installation Checklist for External User Accounts for SAS Visual Analytics” on page 56](#). You will need this information when you run the SAS Deployment Wizard later.

The following table shows the external user accounts required by SAS, the recommended user ID, and the machines on which they are authenticated.

Table 3.3 Required SAS External User Accounts

Description	Recommended User ID	Machine Where Authenticated
SAS Installer This user account installs SAS and starts the SAS LASR Analytic Server monitor.	<code>sas</code>	Every machine
SAS Hadoop User This user account starts Hadoop on the machines in the cluster. (This user account is created by the SAS Visual Analytics Hadoop configuration script—the <code>hdpsetup</code> command.)	<code>hadoop</code>	
SAS Spawned Servers This user account is the process owner for SAS Stored Process Servers and SAS Pooled Workspace Servers.	<code>sassrv</code>	SAS Stored Process Server SAS Pooled Workspace Server

Note:

- For information about the user rights that each external account requires, see [“Rights Required by SAS External User Accounts” on page 56](#).
- The SAS Installer generally overrides the default configuration directory with the site’s preferred location (for example, `/opt/sas/config`). The SAS Installer must have Write permission on this path.
- Do not use root for the SAS Installer user ID.

TIP To understand the user accounts required by the SAS analytics cluster, see “Preparing Your System to Deploy the SAS High-Performance Analytics Infrastructure” in the [SAS High-Performance Analytics Infrastructure: Installation and Configuration Guide](#).

Rights Required by SAS External User Accounts

Operating systems require that you assign certain rights to the external user accounts used to deploy and to run SAS.

The following table describes the user rights required:

Table 3.4 Rights Required by External User Accounts for SAS

External User Account	User Rights Needed
SAS Installer	The group that you designate as the primary group for the SAS Installer must contain the SAS Spawned Servers account.
SAS Spawned Servers	Member of a group that is the primary group for the SAS Installer. (This group does <i>not</i> have to be the primary group for the SAS Spawned Servers account.)

Password Policies

Note: This section addresses the passwords for the external user accounts that SAS requires, not the passwords for regular users of the system.

When you set up passwords for your SAS external user accounts, we *highly recommend* that these passwords do not have to be reset when a user first logs on. If, for some reason, it is required that you create passwords that have to be reset, you will have to log on using each account and change the password before you install and configure your software. And, of course, you will need to know the changed password for each account.

By default, passwords for internal user accounts are set not to expire. When passwords for user accounts change, you must use SAS Deployment Manager to update a set of configuration files and some metadata objects. SAS provides instructions for updating these files and metadata objects.

For more information, see “Update a Managed Password” in [SAS Intelligence Platform: Security Administration Guide](#).

Pre-installation Checklist for External User Accounts for SAS Visual Analytics

Use the following pre-installation checklist to create the necessary external user accounts to deploy and run SAS Visual Analytics.

Note: This checklist is superseded by a more complete and up-to-date checklist that can be found at <http://support.sas.com/installcenter/plans>. This website also contains a corresponding deployment plan and an architectural diagram.

Table 3.5 Pre-installation Checklist for External User Accounts for SAS Visual Analytics

Account	Recommended User ID	Actual User ID You Are Using
SAS Installer	sas	
SAS Spawned Servers	sassrv	

CAUTION! Do not use root as the installer account.

Note these important items:

- During deployment, the SAS Installer user must have Write permission to `/etc/opt/vmware` in order to configure VMware license files on all SAS middle tier machines.
- For information about the user rights that each external account requires, see [“Rights Required by SAS External User Accounts” on page 56](#).
- The SAS Deployment Wizard prompts you for SAS Installer account and SAS Spawned Servers account information. You cannot complete the installation without providing it.
- Prior to configuration, the SAS Deployment Wizard prompts you for the root (or sudo) password. Certain SAS products and features use functionality that requires SAS to check user ID authentication and file access authorization. This, in turn, necessitates that certain files within your SAS installation have setuid permissions and be owned by root.
- If your system uses an authentication method other than `/etc/passwd` or `/etc/shadow`, then you must configure authentication before you begin your SAS software deployment or SAS Visual Analytics will not function properly. For more information, see the [Configuration Guide for SAS 9.4 Foundation for UNIX Environments](#).

Defining Groups

Define the sas Group

To deploy SAS Visual Analytics, you should create an operating system group called `sas` and make it the primary group for the SAS Installer user. The SAS Spawned Servers account should be made a member of the `sas` group. (Members of the `sas` group are given access to certain directories and files created by the SAS Deployment Wizard.)

For information about creating groups and adding user accounts, see your Linux documentation.

Pre-installation Checklist for Groups for SAS Visual Analytics

Use the following pre-installation checklist to make sure that you have created the necessary groups to deploy and run SAS Visual Analytics.

Note: This checklist is superseded by a more complete and up-to-date checklist that can be found at <http://support.sas.com/installcenter/plans>. This website also contains a corresponding deployment plan and an architectural diagram.

Table 3.6 Pre-installation Checklist for Groups for SAS Visual Analytics

Recommended Group Name	Group Members	Purpose	Actual Group Name You Are Using
sas*	SAS Installer	Primary group for the SAS Installer user. Enables the SAS Deployment Wizard to create the necessary SAS log and configuration directories.	
	SAS Spawned Servers	Through group membership, grants Write permission to the SAS Spawned Servers account for modifying specific SAS log and configuration directories.	
	Data Admin user SAS First User Any other users	Owner of the LASRMonitor process. Enables Data Admin user to load data (or, create server signature files in <code>/opt/VADP/var</code>).	

* Limit membership because this privileged group has operating system access to certain configuration files.

Pre-installation Checklist for Groups for Third-Party Software

Use the following pre-installation checklist to create the necessary groups to deploy and run third-party software.

Note: This checklist is superseded by a more complete and up-to-date checklist that can be found at <http://support.sas.com/installcenter/plans>. This website also contains a corresponding deployment plan and an architectural diagram.

Table 3.7 Pre-installation Checklist for Groups for Third-Party Software

Recommended Group Name	Group Members	Operating System and Purpose	Actual Group Name You Are Using
sas	SAS Installer (sas)	Suggested method for assigning required permissions to write to certain installation directories.	

Configuring Machine Access

For the SAS LASR Analytic Server Monitor process to be able to show the tables that are in-memory on a server instance, network name resolution might need to be modified on the machine that runs the SAS Visual Analytics middle-tier machine.

For deployments that use SAS High-Performance Deployment of Hadoop as a co-located data provider, the middle-tier machine typically has network name resolution without additional modification. However, if the machines in the cluster use multiple network interfaces, then make sure that network name resolution works. For `/etc/hosts` on the SAS middle-tier machine, make sure that your machine names resolve. For example:

```
255.255.255.255 gridhost01 gridhost01.example.com hdfs0
# hdfs0 is not normally public
```

Designating Ports and Multicast Addresses

About Ports and Multicast Addresses

While you are creating operating system user accounts and groups, you need to review the set of ports that the SAS servers, third-party servers, and spawners in your system will use by default. If any of these ports are unavailable, select an alternate port and record the new port on the following ports pre-installation checklist [“Pre-installation Checklist for Ports for SAS” on page 61](#).

You need to plan for designating IP multicast addresses for all of the machines in your SAS deployment. Multicasting simplifies the ongoing management and deployment of SAS web applications by providing the flexibility to customize the SAS middle tier and to distribute SAS web components to implement load balancing.

Multicast Address Considerations

Note: By default, multicasting is not used in the typical SAS deployment, and SAS Remote Services is turned off. If you created a custom application that uses SAS Remote Services, you can use multicasting and enable SAS Remote Services.

The SAS Deployment Wizard prompts you to supply a multicast address for inter-machine communication. The wizard provides you with a default multicast address that it generates based on the machine's IP address and the admin-local scope that is recommended in RFC 3171 (IPv4) or RFC 4291 (IPv6).

A multicast group communication protocol is used to communicate among middle-tier SAS applications in a single SAS deployment (the SAS applications connected to the same SAS Metadata Server). The combination of multicast IP address and multicast UDP port should be different for each SAS deployment and different from those used by other multicast applications at your site.

The IP multicast address must be valid for IP multicasting and should be in the range 224.0.0.0 to 239.255.255.255 for IPv4 or have the prefix `ff00::/8` for IPv6. Typically, the chosen IP multicast address is in the admin-local scope block, which corresponds to 239/8 for IPv4 and `ff14::/8` for IPv6. The sample address provided during configuration by the SAS Deployment Wizard conforms to these standards. The address should be unique to SAS applications for the subnet that they are installed on.

The IP multicast UDP port should be open and usable on any machine on which a middle-tier application is to be installed. This is a UDP port and does not conflict with any previous TCP port definitions such as the SAS Metadata

Server. The multicast group communication is intended to be used only within your data center environment. Many sites keep their data center network separated from users via a firewall that will automatically isolate the multicast protocol. Alternatively, the time to live (TTL) parameter can be used to restrict the scope of multicast communication. Your network administrator can suggest a TTL setting to limit the scope of multicast. The TTL option and the authentication token option both have security implications.

The multicast TTL parameter (default = 1, range = 0–255) affects the number of network hops a multicast packet can take before being dropped. This TTL value must be greater than or equal to the highest number of hops between any two servers containing SAS products. In addition, some network router documentation recommends that multicast datagrams with initial TTL=0 are restricted to the same host, multicast datagrams with initial TTL=1 are restricted to the same subnet, and multicast datagrams with initial TTL=32 are restricted to the same site. Consult your network router documentation or your network administrator to determine the correct values for your environment.

Note: Make sure that all of the machines in your SAS 9.4 deployment are members of the same subnet or be sure to set the default TTL value to a number higher than 1. The deployment wizard lets you set the TTL value during SAS 9.4 deployment. For information about how to change this option after deployment, see [“Administering Multicast Options” in SAS Intelligence Platform: Middle-Tier Administration Guide](#).

Because the multicast protocol conveys credentials, it is protected via encryption. By default, the multicast group communication is protected only with a fixed encryption key that is built into the software. If your middle tier is running in an environment that is not well-isolated from user access, then you might want better protection against eavesdroppers and unauthorized group participants. In this case, choose an authentication token known only to your SAS middle-tier administrative users. The authentication token is a password-like string needed to connect to the multicast group and create a site-specific encryption key.

The deployment wizard default simplifies configuration by using the authentication token that is built into the software. This option is best used in development and other low-security environments. It might also be appropriate in higher-security environments where the multicast group communication is isolated from the user community, either via a firewall or TTL option, and where all data center administrative users and operational users have sufficient security approval.

If your multicast group communication is not within a well-isolated data center environment, or if the security procedures at your site require protection for administrative users and operational users in various roles, you should specify an authentication token that is known only to the administrators of the SAS environment. The same token string must be supplied on each tier in the configuration.

By default, there is a code-level authentication token shared between all SAS middle-tier applications to prevent access to the multicast group from unauthorized listeners. If you choose to use a customized authentication token, use the deployment wizard to enter an authentication token value that meets your organization's security guidelines. The authentication token can be any password-like string. In a multi-tier configuration, a prompt appears on each tier that has an application participating in the SAS multicast group. You must

provide the same authentication token string to each tier in the same SAS deployment (that is, each tier associated with the same SAS Metadata Server).

Pre-installation Checklist for Ports for SAS

Use the following pre-installation checklist to see what ports are used for SAS by default and to record the port numbers that you are actually using.

Note: The SAS Deployment Wizard prompts you for this information. You cannot complete the installation without providing it.

The last digit of the default port number reflects the configuration level that you select in the SAS Deployment Wizard. For example, if you select **Lev1**, the default port for the SAS Metadata Server is 8561. If you select another level, such as **Lev2**, the wizard changes the default port to 8562.

Note: This checklist is superseded by a more complete and up-to-date checklist that can be found at <http://support.sas.com/installcenter/plans>. This website also contains a corresponding deployment plan and an architectural diagram. Consult the pre-installation checklist provided by your SAS representative for a complete list of ports that you must designate.

Table 3.8 Pre-installation Checklist for Ports

Server or Spawner	Default Port	Data Direction	Actual Port You Are Using
E-mail server	25	Outbound	
HTTP server	80 (Windows) 7980 (UNIX)	Inbound and outbound	
HTTP server (secure port)	443 (Windows) 8343 (UNIX)	Inbound and outbound	
SAS Remote Services	5091	Inbound	
SAS OLAP Server	5451	Inbound and outbound	
SAS Deployment Agent	5660	Inbound and outbound	
Event Broker administration	6051	Inbound	
SAS Web Application Server JMX Port	6969	Inbound	
SAS Environment Manager	7080	Inbound and outbound	
SAS Environment Manager (secured)	7443	Inbound and outbound	

Server or Spawner	Default Port	Data Direction	Actual Port You Are Using
SAS/CONNECT server and spawner	7551	Inbound and outbound	
SAS Web Report Studio In-Process Scheduling UDP Port 1	7570	Inbound and outbound	
SAS Web Report Studio In-Process Scheduling UDP Port 2	7571	Inbound and outbound	
SAS Web Report Studio In-Process Scheduling UDP Port 3	7572	Inbound and outbound	
Event Broker HTTP	8111	Inbound	
Operating System Services scheduler	8451	Inbound	
SAS/SHARE server	8551	Inbound	
Multicast (UDP port)	8561	Inbound and outbound	
SAS Metadata Server	8561	Inbound and outbound	
SAS Object Spawner: operator port	8581	Inbound	
SAS Workspace Server	8591	Inbound	
SAS Stored Process Server: bridge connection	8601	Inbound	
SAS Stored Process Server: load balancing connection 1 (MultiBridge)	8611	Inbound	
SAS Stored Process Server: load balancing connection 2 (MultiBridge)	8621	Inbound	
SAS Stored Process Server: load balancing connection 3 (MultiBridge)	8631	Inbound	
SAS Pooled Workspace Server	8701	Inbound	
SAS Object Spawner: SAS Pooled Workspace Server port bank 1	8801	Inbound	
SAS Object Spawner: SAS Pooled Workspace Server port bank 2	8811	Inbound	
SAS Object Spawner: SAS Pooled Workspace Server port bank 3	8821	Inbound	
SAS Stored Process Server: load balancing connection 3 (MultiBridge)	8631	Inbound	

Server or Spawner	Default Port	Data Direction	Actual Port You Are Using
SAS Web Infrastructure Platform Database Server	9432	Inbound and outbound	
SAS LASR Analytic Server Monitor RMI port	9971	Inbound and outbound	
SAS High-Performance Analytics environment port	10010	Inbound	
SAS High-Performance Computing Management Console server	10020	Inbound	
SAS Deployment Tester server	10021	Inbound	
SAS Visual Analytics (Autoload)	10031	Inbound	
SAS Information Retrieval Studio	10651	Inbound	
SAS Information Retrieval Studio proxy server	10661	Inbound	
SAS Information Retrieval Studio proxy server admin	10671	Inbound	
SAS Information Retrieval Studio proxy server web admin	10681	Inbound	
SAS Information Retrieval Studio pipeline server	10691	Inbound	
SAS Information Retrieval Studio pipeline server admin	10701	Inbound	
SAS Information Retrieval Studio pipeline server web admin	10711	Inbound	
SAS Information Retrieval Studio index builder	10721	Inbound	
SAS Information Retrieval Studio query server	10731	Inbound	
SAS Information Retrieval Studio query statistics server	10741	Inbound	
SAS Information Retrieval Studio query statistics server UDP	10741	Inbound	

Server or Spawner	Default Port	Data Direction	Actual Port You Are Using
SAS Information Retrieval Studio crawler admin	10751	Inbound	
SAS Information Retrieval Studio web query server	10761	Inbound	
TCP port for middle-tier cache communications*	0–65535	Inbound and outbound	
Hadoop Service on the Name Node	15452	Inbound	
Hadoop Service on the Data Node	15453	Inbound	
Cache Locator port	41415	Inbound and outbound	
Cache Locator membership port range** (TCP/UDP port range)	1024–65535	Inbound and outbound	
Hadoop Data Node address	50010	Inbound	
Hadoop Data Node IPC address	50020	Inbound	
Hadoop TaskTracker	50060	Inbound	
Hadoop Name Node web interface	50070	Inbound	
Hadoop Data Node HTTP address	50075	Inbound	
Hadoop secondary Name Node	50090	Inbound	
Hadoop Name Node backup address	50100	Inbound	
Hadoop Name Node backup HTTP address	50105	Inbound	
Hadoop Name Node HTTPS address	50470	Inbound	
Hadoop Data Node HTTPS address	50475	Inbound	
SAS High-Performance Deployment of Hadoop	54310	Inbound	
JMS Server Port	61616	Inbound and outbound	

* If the default port is set to zero, the operating system selects an available port. Each process on a machine must have its own TCP port. Some operating systems restrict the range of ports usable by non-privileged users, and using restricted port numbers can cause run-time errors in GemFire start-up.

** The range of ephemeral ports available for unicast UDP messaging and for TCP failure detection in the peer-to-peer distributed system. These ephemeral ports are created from available ports in a system.

4

Installing Third-Party Software

<i>Deployment Process Overview: Step Five</i>	65
<i>About Installing Third-Party Products</i>	65
<i>Obtaining Third-Party Software</i>	66
Overview of Obtaining Third-Party Software	66
SAS Software Depot: third_party Directory	66
SAS Third-Party Software Website	67
<i>About the Java Runtime Environment</i>	67
<i>Pre-installation Checklists for Third-Party Products</i>	67
Overview of Pre-installation Checklists for Third-Party Products	67
PowerShell	68
Python	68
JUnit	68
Java Access Bridge	69
Platform Suite for SAS	69

Deployment Process Overview: Step Five

Installing third-party software is the fifth of six tasks required to install and configure SAS Visual Analytics.

- ☒ 1. Create a SAS Software Depot.
- ☒ 2. Check for documentation updates.
- ☒ 3. Deploy the SAS High-Performance Analytics infrastructure.
- ☒ 4. Create operating system users and groups and designate ports.
- ▶ 5. **Deploy required third-party software.**
- ☐ 6. Deploy the servers and middle tier.

About Installing Third-Party Products

SAS Visual Analytics requires the following third-party products:

- JUnit

- PowerShell
- Python

As you install third-party products, print and fill out the appropriate third-party software checklists found in “[Pre-installation Checklists for Third-Party Products](#)” on page 67.

Note: You must have the necessary third-party software installed on the current machine, or the utility that you use to deploy SAS, the SAS Deployment Wizard, will not let you complete your SAS deployment.

For more information, see [System Requirements--SAS Visual Analytics 7.4 \(Distributed or Non-distributed LASR\)](#) or [System Requirements--SAS Visual Analytics 7.4 and SAS Visual Statistics 7.4](#).

Obtaining Third-Party Software

Overview of Obtaining Third-Party Software

SAS provides you with two ways to obtain required third-party software:

- [SAS Software Depot](#)
- [SAS third-party software website](#)

SAS Software Depot: third_party Directory

Some third-party products are shipped with SAS 9.4. These products’ installation files and documentation are located in the SAS Software Depot under the **third_party** directory.

Figure 4.1 The third_party Subdirectory in the SAS Software Depot

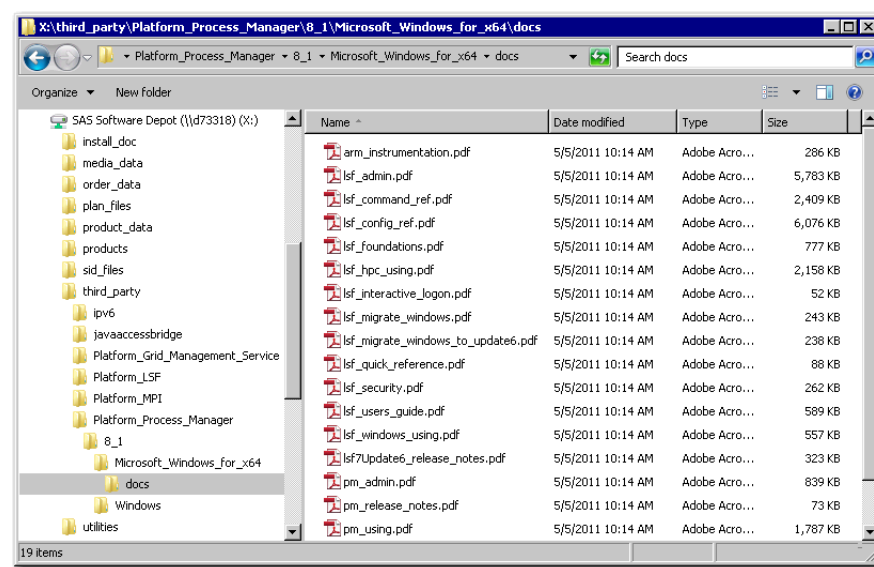

Platform Suite for SAS is an example of one third-party application that you install in this way. To determine whether any of your third-party software is

distributed with your order, refer to your *SAS Software Summary* that resides in your SAS Software Depot in your *order_number* directory under *install_doc*. For example:

```
C:\SAS Software Depot\install_doc\order_number
\ordersummary.html
```

Some third-party software can be obtained from the website that SAS maintains. For more information, see “[SAS Third-Party Software Website](#)”.

SAS Third-Party Software Website

SAS maintains a third-party software website to help you do the following:

- determine what version of the product to install
- obtain the product, if you do not already have it
- find installation instructions
- learn about any patches required

The SAS third-party website is located at <http://support.sas.com/resources/thirdpartysupport/>.

About the Java Runtime Environment

SAS Java applications require the Java Runtime Environment (JRE), which includes a Java Virtual Machine (JVM) that executes the application and a set of standard Java class libraries. On Windows, UNIX, and Linux, the SAS Deployment Wizard installs the default version of the 32-bit JRE with which SAS has been tested.

If a different supported version of the JRE is required, it can be obtained from the appropriate vendor's website. Links to the appropriate JRE vendor's website can be found on the SAS 9.4 third-party support site located at <http://support.sas.com/resources/thirdpartysupport/v94>.

Pre-installation Checklists for Third-Party Products

Overview of Pre-installation Checklists for Third-Party Products

As you install third-party products, print and fill out the appropriate third-party software checklists.

Note: You must have the necessary third-party software installed on the current machine, or the utility that you use to deploy SAS, the SAS Deployment Wizard, will not let you complete your SAS deployment.

This section contains checklists for the following third-party products:

- [PowerShell](#)

- Python
- JUnit
- Java Access Bridge (optional)
- Platform Suite for SAS (optional)

PowerShell

Microsoft Windows PowerShell is a .NET-based configuration management framework that is required to deploy the SAS middle tier on Windows. The SAS Deployment Wizard uses PowerShell to run configuration scripts that modify path information. During installation, the deployment wizard prompts you to specify the PowerShell installation location.

For more information about PowerShell version requirements and a download link, go to <http://support.sas.com/resources/thirdpartysupport/v94/othersw.html>.

Table 4.1 PowerShell

Description	Default Values	Actual Values
PowerShell location	Windows System32\WindowsPower Shell\v1.0	
Product version	2.2	

Python

Python is an open-source, high-level general purpose programming language required for SAS Information Retrieval Studio on the Visual Analytics middle tier. During installation, the deployment wizard prompts you to specify the Python installation location.

For more information about Python version requirements and a download link, go to <http://support.sas.com/resources/thirdpartysupport/v94/othersw.html>.

Table 4.2 Python

Description	Default Values	Actual Values
Python location	/Python26	
Product version	2.6	

JUnit

JUnit is an open-source software testing framework for Java, and the de facto standard for writing unit and regression tests. Some of the validation tests shipped with SAS products run under the SAS Deployment Tester framework

and require JUnit. During SAS installation, the SAS Deployment Wizard prompts you to specify the location of the JUnit JAR file.

For more information about JUnit version requirements and a download link, go to <http://support.sas.com/resources/thirdpartysupport/v94/othersw.html>.

Table 4.3 JUnit

Description	Default Values	Actual Values
JUnit jar file location	\Program Files\JUnit /usr/local/junit	
Product version	4.8.1	

Java Access Bridge

The Java Access Bridge (JAB) is a prerequisite for JAWS, the Windows accessibility solution. JAB is shipped with SAS 9.4. For more information, see <http://support.sas.com/resources/thirdpartysupport/v94/othersw.html>.

Platform Suite for SAS

If you will use products from Platform Computing Incorporated either for scheduling or for grid computing, you must install several of the products from the Platform Suite for SAS offering. Platform Suite for SAS includes three products:

- Platform Process Manager
provides scheduling capabilities. Process Manager submits jobs to Platform LSF and manages dependencies between jobs. (When you install Platform Process Manager, Platform LSF is also installed.)
 - Platform LSF (Load Sharing Facility)
manages resource requirements and provides for load balancing.
 - Platform Grid Management Service
includes a monitoring daemon that enables administrators to monitor the load on machines running Platform LSF.
- If you are using the Platform Suite for SAS for grid computing, you must install Platform LSF and the Platform Grid Management Service. If you want to schedule jobs to run on the grid, you must also install Platform Process Manager.

For more information about where to install each of these products, see “SAS Grid Topology” in *Grid Computing in SAS*.

Platform Suite for SAS is distributed with SAS in the depot `third_party` directory, where you will find the installation programs and instructions.

You can also find the Platform Suite for SAS installation instructions on the SAS Scalability and Performance focus area on the web at <http://support.sas.com/rnd/scalability/platform/index.html>.

Table 4.4 Platform Suite for SAS

Description	Default Values	Actual Values
Platform Process Manager port	1966 (inbound)	
Product version	8.1	
Platform LSF ports	6878, 6881, 6882, 7869, 7870, 7871, 7872 (inbound)	
Product version	7.06	
Platform Grid Management Service port	1976 (inbound)	
Product version	7.11	

5

Deploying the SAS Visual Analytics Server and Middle Tier

<i>Deployment Process Overview: Step Six</i>	72
<i>Components of SAS Visual Analytics</i>	72
<i>Preparing to Deploy SAS Visual Analytics</i>	73
Which SAS LASR Analytic Server Mode?	73
Deploy the SAS High-Performance Analytics Environment	73
SAS Deployment Wizard Options	73
About Deployment Plans	73
Reducing the Number of Password Prompts	74
Re-entry Feature of the Deployment Wizard	75
SAS Visual Analytics Configuration Options	75
SAS Deployment Agents	78
SAS Metadata Server Clustering	78
Server and Middle Tier Topology Constraint Removed in Release 7.1	80
SAS Web Application Servers	80
SAS Web Application Server Clustering	80
Installation Rules for Multiple-Machine Deployments	81
SAS Metadata Server Recommendation	81
SAS Metadata Repository Considerations	81
Locale and Encoding Considerations	82
A Note about Host Names	85
How the SAS Deployment Wizard Names SAS Web Application Servers	85
Reviewing Third-Party Database Requirements	86
Deploying the SAS Visual Analytics Hub on a Separate Machine	88
SAS Visual Analytics Sample Data	88
<i>Deploying SAS Visual Analytics Interactively</i>	89
<i>Post-Deployment Tasks for Horizontal Clusters</i>	135
<i>Post-Deployment Tasks for SAS Information Retrieval Studio</i>	135
<i>Adding SAS LASR Analytic Server Monitor as a Windows Service</i>	136
<i>Validating Your SAS Visual Analytics Deployment</i>	137
<i>Validating Your SAS LASR Analytic Server Monitor Deployment</i>	139

Deployment Process Overview: Step Six

Deploying SAS Visual Analytics is the sixth and final task required to install and configure SAS Visual Analytics.

- ☑ 1. Create a SAS Software Depot.
- ☑ 2. Check for documentation updates.
- ☑ 3. Deploy the SAS High-Performance Analytics infrastructure.
- ☑ 4. Create operating system users and groups and designate ports.
- ☑ 5. Deploy required third-party software.
- ▶ 6. Deploy the servers and middle tier.

Components of SAS Visual Analytics

Deploying the SAS Visual Analytics server tier consists of installing and configuring the following components on the server-tier machine:

- SAS LASR Analytic Server Monitor
- SAS Workspace Servers
- SAS Pooled Workspace Servers
- SAS Stored Process Servers

Deploying the SAS Visual Analytics middle tier consists of installing and configuring the following components on the middle-tier machine:

- SAS Visual Analytics Home Page
- SAS Visual Analytics Explorer
- SAS Visual Statistics
- SAS Visual Analytics Designer
- SAS Visual Data Builder
- SAS Visual Analytics Viewer
- SAS Visual Analytics Administrator
- SAS LASR Authorization Service
- Visual Analytics Transport Service
- Search Interface to SAS Content
- SAS Remote Services

Preparing to Deploy SAS Visual Analytics

Which SAS LASR Analytic Server Mode?

SAS LASR Analytic Server was originally developed to operate in a distributed computing environment and to perform analytic tasks on data that is loaded in memory. This is referred to as running the server in *distributed* mode.

The server can also run on a single machine or in *non-distributed* mode.

SAS enables you to license SAS LASR Analytic Server to run in distributed mode, non-distributed mode, or both modes. The mode that you deploy and run is driven by the license that accompanies your order. For more information, consult with your SAS representative.

Deploy the SAS High-Performance Analytics Environment

SAS Visual Analytics that uses SAS LASR Analytic Server running in distributed mode is dependent on the SAS High-Performance Analytics environment. Before you proceed, make sure that you have consulted the [SAS High-Performance Analytics Infrastructure: Installation and Configuration Guide](#).

SAS Deployment Wizard Options

The SAS Deployment Wizard is a cross-platform utility that installs and configures many SAS products. Using a SAS installation data file and a deployment plan for its initial input, the wizard is designed to prompt the user for the remaining input at the start of the session so that the user does not have to monitor the entire deployment.

About Deployment Plans

A *deployment plan* describes what software should be installed and configured on each machine in a SAS deployment. A deployment plan is an XML file that is used as input to the SAS Deployment Wizard. A deployment plan for SAS Visual Analytics is created by a SAS representative specifically for a site. Each deployment plan also contains a corresponding architectural diagram and a pre-installation checklist.

- A SAS representative has created a custom deployment plan for you (an XML file or a ZIP file containing an XML file). It has been e-mailed to your site.
- Your deployment plan must be a valid SAS 9.4 deployment plan. The SAS Deployment Wizard does not accept plans from earlier SAS releases.

At the end of the SAS deployment, the SAS Deployment Wizard makes a copy of the deployment plan that it used. The deployment plan can be helpful when you want to add a SAS product or change your SAS configuration. The wizard stores a copy of the deployment plan in the SAS configuration directory in the

Utilities directory, and it appends a date and time stamp to the deployment plan filename. Here is an example:

```
/opt/SAS/config/Lev1/Utilities/plan.2015-04-23-13.10.xml
```

Reducing the Number of Password Prompts

In the third maintenance release for SAS 9.4, the SAS Deployment Wizard enables you to reduce the number of password prompts for the required, SAS internal, metadata-based server accounts and SAS Web Infrastructure Platform Data Server accounts.

SAS Internal Account: Unrestricted Administrator
Specify the metadata password for the first Unrestricted Administrator identity. The Unrestricted Administrator has unrestricted administrative access to metadata.

The Unrestricted Administrator is a SAS internal account stored in metadata.

Display Name:
SAS Administrator

Name:
sasadm

Internal User ID:
sasadm@saspw

New Internal Password:

Confirm New Internal Password:

☒ Set passwords using the Unrestricted Administrator password

Help < Back Next > Cancel

When you select the **Set passwords using the Unrestricted Administrator password** check box on the [SAS Internal Account: Unrestricted Administrator page](#), the SAS Deployment Wizard reuses this password for the following accounts:

- SAS Internal Account: Trusted User (sastrust@saspw)
- SAS Internal Account: Anonymous Web User (webanon@saspw)
- SAS Web Infrastructure Platform Data Server (dbmsowner)
- SAS Environment Manager: Administration Database Configuration (adminowner)
- SAS Internal Account: SAS Environment Manager Service Account (sasevs@saspw)
- SAS Environment Manager: Database Configuration (EVManager)
- SAS Environment Manager Enablement Kit Database Credentials User (sasevdb)
- SAS Visual Analytics Services Database User (vatadm)

When you select the Express prompting level for the SAS Deployment Wizard, you are not prompted for the required, SAS internal, metadata-based server

accounts and SAS Web Infrastructure Platform Data Server accounts. When you select the Typical or Custom prompting levels, you do see password prompts for these accounts. However, their password fields are pre-populated with the SAS Internal Account: Unrestricted Administrator password.

Re-entry Feature of the Deployment Wizard

In the third maintenance release for SAS 9.4, a re-entry feature has been added to the SAS Deployment Wizard.

If, for any reason, the SAS Deployment Wizard is interrupted during the installation phase, when the wizard is restarted, it installs only those SAS products that it has not already installed successfully.

The SAS Deployment Wizard works in a similar way if it is interrupted during the configuration phase. However, the wizard does not retry any skipped configuration steps (in other words, steps that failed and then the user intentionally directed the wizard to continue anyway).

In the past, if the SAS Deployment Wizard was interrupted, it would attempt to install and configure all of the products in a SAS order when it was restarted. (The wizard behaved in this manner because it kept no record of which products had errors during the installation or configuration or of the point in the installation or configuration chain at which the user terminated the wizard.)

Note: When you restart the SAS Deployment Wizard in re-entry mode, the wizard assumes that you want to deploy SAS. Therefore, the wizard ignores any non-deployment arguments that you might supply, such as `-record`.

SAS Visual Analytics Configuration Options

To provide values specific to installing and configuring SAS Visual Analytics, choose the wizard's **Typical** or **Custom** prompting level.

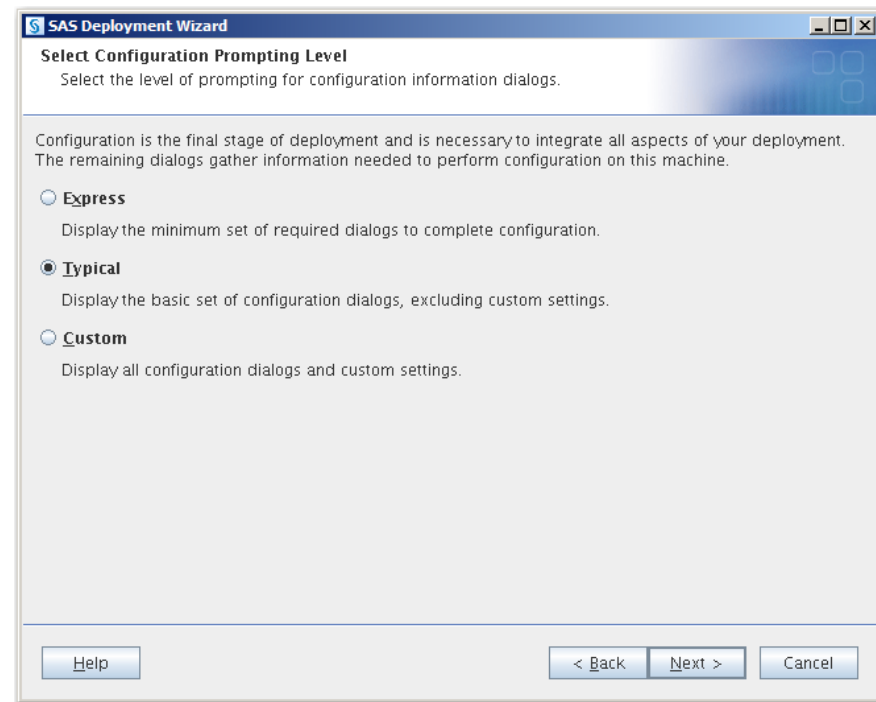
Figure 5.1 Select Configuration Prompting Level Page

The following table lists SAS Deployment Wizard pages that are specific to SAS Visual Analytics and the prompting level under which you can find them. For a list of the other configuration options associated with the SAS Intelligence Platform, see [“Configuration Options by Prompt Level”](#) on page 164.

In addition, there are JVM settings that are recommended for SAS Web Application Server and SAS Remote Services. For more information, see [“SAS Remote Services Application: JVM”](#) on page 110.

Table 5.1 Configuration Options By Prompting Level

Configuration Option in the SAS Deployment Wizard	Distributed Server Only	Prompting Level That Displays the Option		
		Express	Typical	Custom
SAS Visual Analytics Data Provider on page 120	X	X	X	X
SAS Visual Analytics High-Performance Configuration Information on page 120		X	X	X
SAS Visual Analytics Data Provider: Hadoop on page 121	X	X	X	X
SAS Visual Analytics Data Provider: Greenplum on page 122	X	X	X	X
SAS Visual Analytics Data Provider: Teradata on page 123	X	X	X	X
SAS Visual Analytics: Allow Guest Access on page 107	X		X	X

Configuration Option in the SAS Deployment Wizard	Distributed Server Only	Prompting Level That Displays the Option		
		Express	Typical	Custom
SAS Visual Analytics Data Provider: Greenplum (Schema) on page 122	X		X	X
SAS Visual Analytics Public Data Library: Hadoop on page 123	X		X	X
SAS Visual Analytics Public Data Library: Greenplum on page 123	X		X	X
SAS Visual Analytics Public Data Library: Teradata on page 124	X		X	X
SAS Visual Analytics Public Data Provider on page 124			X	X
SAS LASR Analytic Server Monitor Configuration Information on page 124	X		X	X
SAS Visual Analytics Public Data Library Information on page 125			X	X
SAS Visual Analytics AutoLoad Location on page 125			X	X
SAS Visual Analytics Administrator: SAS LASR Analytic Server Library on page 125			X	X
SAS Visual Analytics Administrator: Public LASR Libraries on page 125			X	X
SAS Visual Analytics Services Database Credentials on page 125			X	X
SAS Visual Analytics Transport Service: Whitelist Mobile Devices on page 126			X	X
SAS Visual Analytics: Protocol for OpenStreetMap Server on page 126			X	X
SAS Visual Analytics Sample Reports			X	X
SAS Visual Analytics: Configure ArcGIS Server on page 126			X	X
SAS Visual Analytics: ArcGIS Server Details on page 126			X	X
SAS Visual Analytics: Access to Geo Map Server URLs on page 127			X	X
SAS Visual Data Builder Database Credentials on page 129			X	X
SAS Information Retrieval Studio on page 129			X	X

Configuration Option in the SAS Deployment Wizard	Distributed Server Only	Prompting Level That Displays the Option		
		Express	Typical	Custom
Search Interface to SAS Content Feeder Configuration on page 129			X	X
SAS Internal Account: Search Interface to SAS Content User on page 129			X	X
SAS Visual Analytics High-Performance Configuration Properties on page 120				X
SAS Visual Analytics Data Provider: Hadoop Ports on page 124				X
SAS Visual Analytics Hyperlink Service: Context Root on page 127				X
SAS Visual Analytics Designer: Context Root on page 127				X
SAS Visual Analytics Hub: Context Root on page 127				X
SAS Visual Analytics Report Viewer: Context Root on page 128				X
SAS Visual Analytics Admin: Context Root on page 128				X
SAS Visual Analytics Graph Builder: Context Root on page 128				X
SAS Visual Analytics Explorer: Context Root on page 128				X
SAS Visual Data Builder: Context Root on page 129				X
SAS Information Retrieval Studio Port Numbers				X

SAS Deployment Agents

The SAS Deployment Agent and its remote clients are required for deployments that run remote processes. SAS uses the SAS Deployment Agent to copy content and to perform configuration management operations associated with creating new servers and clustering. It is also used for server administration tasks such as deployment backups.

SAS Metadata Server Clustering

A metadata server cluster is a group of three or more host machines (nodes) that have been configured as identical metadata servers. Each node runs its own server process and has its own server configuration information, journal file, and copy of the repository data sets. In addition, each node maintains a

complete in-memory copy of the Metadata Repository. The nodes work together as if they were a single metadata server.

Note: If you are configuring metadata server clustering, and if your server tier or middle tier includes one or more Windows hosts, then the SAS Deployment Wizard should prompt you for the SAS Deployment Backup and Recovery Tool: User Account. This external account, also referred to as the backup user, will be used to run the Deployment Backup and Recovery tool. The account must meet the requirements that are specified in [“What Is a Backup User?” in SAS Intelligence Platform: System Administration Guide](#). If this prompt does not appear, then you must configure the user manually after the deployment process is complete. For instructions, see [“Specifying a Backup User Manually” in SAS Intelligence Platform: System Administration Guide](#).

Clustering provides redundancy and high availability of the metadata server.

Client applications and users interact with the cluster in the same way that they would interact with a metadata server that is not clustered. A load-balancing process automatically distributes work among the nodes. If a node ceases to operate, the metadata server continues to be available using the remaining nodes.

On Windows you need an external, Windows domain-based user account that will start all of the nodes. The suggested user ID for this service login is *myWindowsDomain\sassvlg*. On Linux, the nodes are started by the SAS Installer account. For more information, see [“Configuring a Metadata Server Cluster” in SAS Intelligence Platform: System Administration Guide](#).

All of the nodes in the cluster must have the same operating system.

You deploy your metadata cluster by installing an initial metadata server, and then moving to another machine and running the deployment wizard to deploy a metadata server node. You indicate which type of metadata server you want to deploy by choosing the appropriate step on the deployment wizard's Select Deployment Step and Products to Install page.

Figure 5.2 Select Deployment Step and Products to Install Page

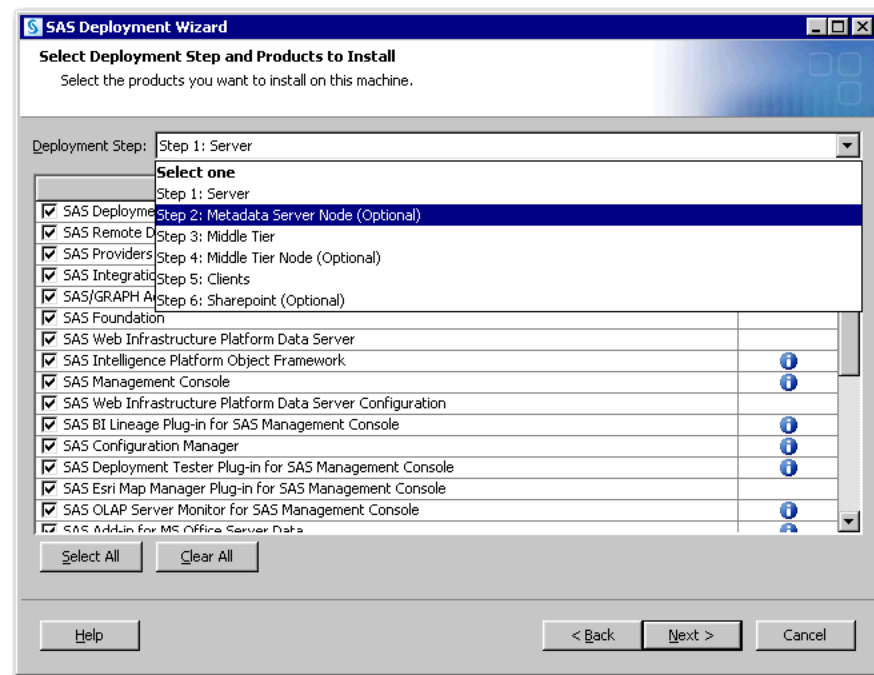

For more information, see [“Using Metadata Server Clustering”](#) in *SAS Intelligence Platform: System Administration Guide*.

Server and Middle Tier Topology Constraint Removed in Release 7.1

Starting with SAS Visual Analytics 7.1, if the server tier and middle tier are deployed on separate machines, these machines *no longer* must use operating systems in the same operating system family. (For example, Red Hat Enterprise Linux 6.1, x86, 64-bit, and SUSE Linux Enterprise 11 Service Pack 1, x86, 64-bit, are both in the same operating system family.) The SAS Visual Analytics 7.1 server tier and middle tier—like the SAS Metadata Server and SAS Web Infrastructure Platform—can be deployed on machines that use different operating system families.

For example, the SAS Visual Analytics server tier can reside on a Windows machine and the SAS Visual Analytics middle tier can reside on a Linux x86 machine.

SAS Web Application Servers

SAS supports multiple SAS Web Application Servers on the middle-tier machine.

SAS Web Application Server Clustering

Server clustering provides redundancy and high availability and enhances performance. In SAS 9.4, the deployment model has been enhanced to better support clustering of SAS Web Application Servers. You can easily configure vertical cluster members (additional server instances on the same machine) and

horizontal cluster members (servers on additional machines). Combining vertical and horizontal clustering is also supported and can be configured easily.

For more information, see the [SAS Intelligence Platform: Middle-Tier Administration Guide](#).

Installation Rules for Multiple-Machine Deployments

Be aware that if you are deploying SAS on a multiple-machine distributed system, you must install software on your machines in a particular order.

- 1 *Always* install SAS software on the metadata server machine first.
- 2 If you are implementing metadata server clusters, install the metadata server nodes next.
- 3 Install the SAS application servers (such as the SAS Workspace Server or SAS Stored Process Server) on machines other than the metadata server machine.
- 4 If your deployment plan separates SAS Web Server from SAS Web Application Server, install SAS Web Server first.
- 5 Install the middle tier.
- 6 For SAS deployments where the metadata server and middle tier reside on the same machine, remember that the SAS server tier (the compute tier) must be configured *after* the metadata server and *before* the middle tier.
- 7 If you are implementing SAS Web Application Server clusters, install the SAS Web Application Server nodes next.
- 8 Install software on machines that will host only clients *last*.

SAS Metadata Server Recommendation

You should deploy the metadata server on a dedicated server machine. A machine running only the metadata server greatly simplifies tuning, management, and diagnostics.

For more recommendations, see information about the SAS Metadata Server in the system requirements for your SAS product.

SAS Metadata Repository Considerations

Your SAS Metadata Repositories should reside either on a local file system or on a high-performance, high-availability network file system. For more information about metadata repositories, see “[About SAS Metadata Repositories](#)” in [SAS Intelligence Platform: System Administration Guide](#).

Locale and Encoding Considerations

Locale and Encoding Preparation

Before you invoke the deployment wizard, your operating system must match the locale and encoding that you plan to select on the Select Regional Settings page of the deployment wizard.

Figure 5.3 Select Regional Settings Page

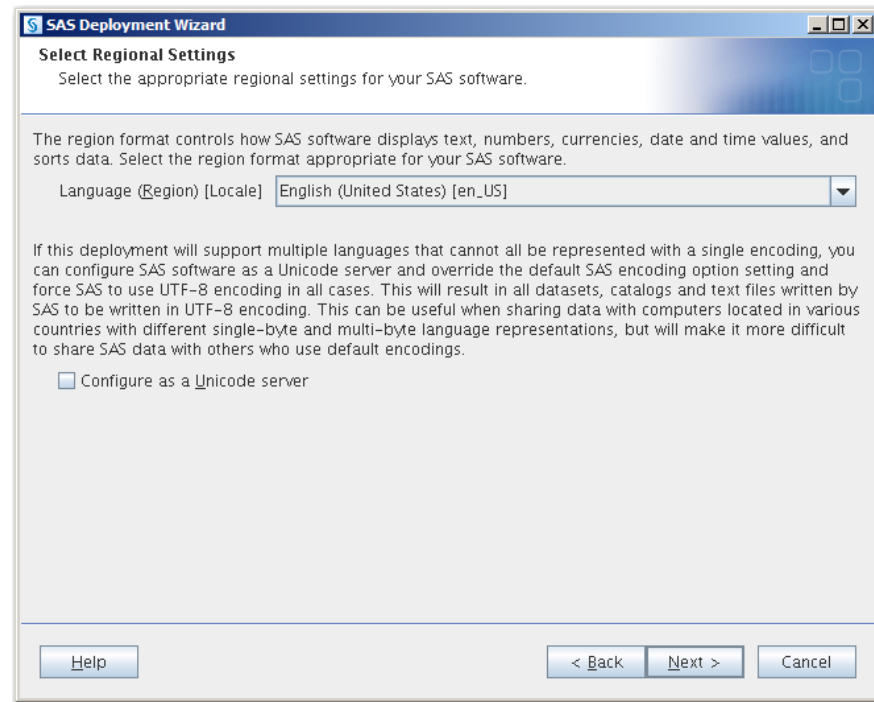

On Windows, the Windows system locale must match your selection on the Select Regional Settings page. For more information, see your Windows documentation.

On UNIX and Linux, the LANG environment variable setting must match the locale and encoding you plan to select for SAS Foundation and SAS Metadata Server.

Additionally, if you plan to select **Configure as a Unicode server**, you must use UTF-8 as your operating system encoding.

For example, on Linux, if you plan to choose the locale **Japanese (Japan)** and the default encoding, you would enter the following command:

```
$ LANG=ja_JP.eucjp; export LANG
```

On UNIX and Linux, there are differences in the spelling and case of language-encoding pairs. For this reason, we suggest that you run the `locale` command to check the current locale and to verify the spelling of locale values. A misspelling causes the LANG environment variable to be improperly set and interferes with propagation to other locale-related environment variables. For example, consider the case and spelling differences across Linux and UNIX for US English, UTF8:

- On Linux and Solaris:
en_US.UTF-8
- On AIX:
EN_US.UTF-8
- On HP-UX:
en_US.utf8

Locale and Encoding Settings in the SAS Deployment Wizard

The deployment wizard enables you to select the default locale and languages for the deployment wizard and for SAS 9.4. (A separate tool, the SAS Deployment Manager, enables you to configure the locale of SAS Java clients. For more information, see [“Change Locale for SAS” in SAS Intelligence Platform: Installation and Configuration Guide.](#))

One of the first dialog boxes in the deployment wizard is the Choose Language dialog box:

Figure 5.4 Choose Language Dialog Box

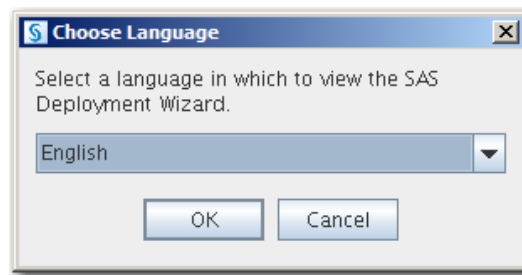

The language that you select in the Choose Language dialog box specifies the language that the deployment wizard uses to display text.

You can also set the languages that your SAS 9.4 products use.

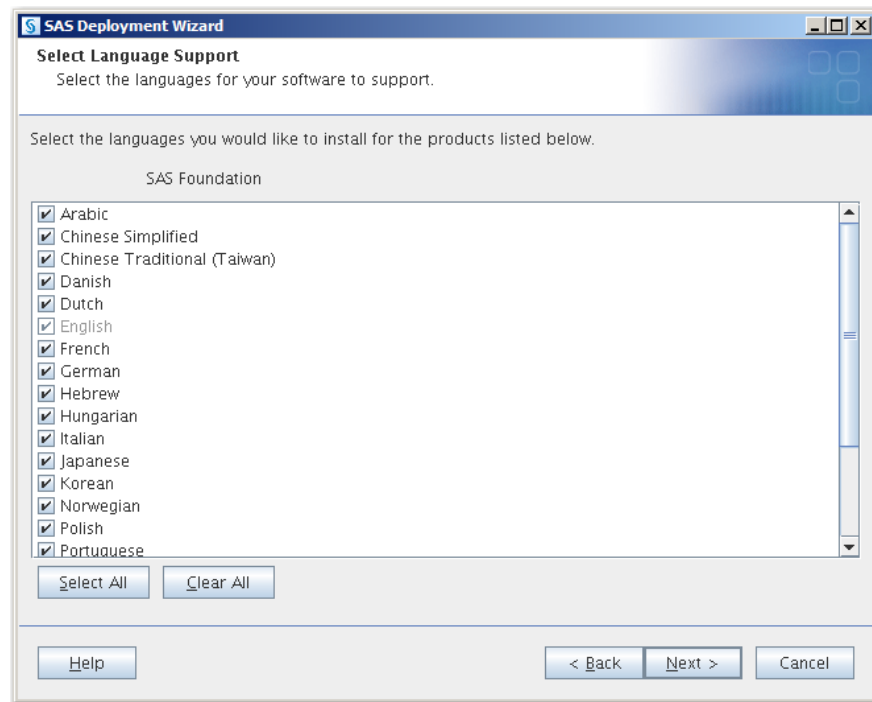
Figure 5.5 Select Language Support Page

The deployment wizard also prompts you for your locale setting.

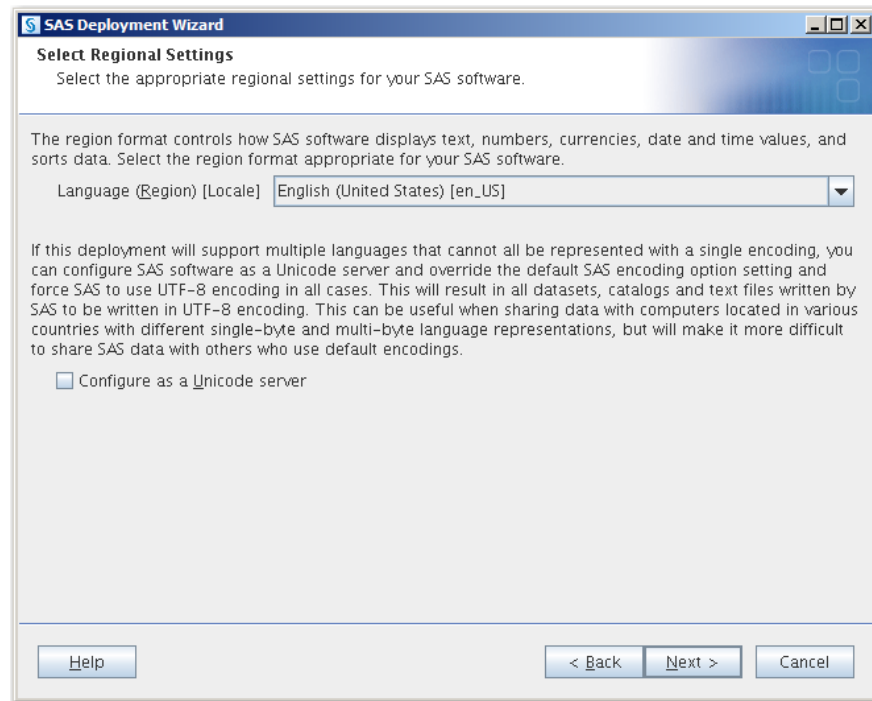
Figure 5.6 Select Regional Settings Page

The locale setting controls how SAS 9.4 displays the following:

- text

- numbers
- currencies
- dates
- times
- data (sorting)

The locale setting specifies the language that the SAS Metadata Server uses to store objects in its repository.

On Windows and Linux machines, you can choose to configure SAS 9.4 as a Unicode server. Unicode can be particularly useful when your SAS deployment supports multiple languages. Choosing to configure SAS 9.4 as a Unicode server means that SAS reads and writes all of its data sets, catalogs, and text files in UTF-8 encoding. UTF-8 encoding supports characters from all of the world's languages, including characters found in both single- and double-byte character sets. However, UTF-8 can make data sharing with SAS sites that use default encodings problematic.

If configuring SAS as a Unicode server is not a viable option for your deployment, you can implement a more advanced deployment that requires adding an additional server configuration to support a separate encoding. This separate configuration can be used by the SAS Customer Intelligence system only. For more information, see [Adding Additional SAS Workspace Servers to Support Multiple Encodings](#).

CAUTION! The SAS automated deployment tools do not support changing locale after SAS is initially deployed. For example, you cannot initially deploy SAS as English (US), and then reconfigure SAS with the SAS Deployment Manager and change the locale to French.

For single-byte character set languages, the chosen locale is set in the configuration file that matches the default language. It is also set in the English configuration file. For example, if you choose fr_FR as your locale, this value is added to both the French and English configuration files.

For double-byte character set languages, the chosen locale is set in the configuration file that matches the default language. English (US) is set as the default locale for English (SBCS), with some exceptions.

When a locale is set, a default encoding is used for that locale and the operating system.

For more information about how SAS supports locales and encodings, see the [SAS National Language Support \(NLS\): Reference Guide](#).

A Note about Host Names

The SAS Deployment Wizard follows the Internet Host Table Specification and does not allow the underscore character (_) in host names. For more information about what constitutes a valid host name, see RFC 952 at <http://www.rfc-base.org/txt/rfc-952.txt>.

How the SAS Deployment Wizard Names SAS Web Application Servers

The deployment wizard creates multiple SAS Web Application Servers as needed based on the products in your SAS order. By default, each SAS Web

Application Server is assigned to a specific server for deployment. This distribution helps balance the load on each server and defines a recommended number of servers based on the products in each configuration.

Most of the time, the deployment wizard numbers these servers sequentially (for example, SASserver1, SASserver2, and SASserver3). However, depending on your particular SAS product order, the default names for the SAS Web Application Servers might not be sequential.

If you use the default names (for example, SASserver*n*) in your configuration, then you should maintain the default numbering scheme.

Reviewing Third-Party Database Requirements

The SAS 9.4 middle-tier software and certain SAS solution software use the SAS Web Infrastructure Platform Data Server to store transactions. The data server relies on PostgreSQL 9.1.9 and is configured specifically to support SAS 9.4 software.

Make sure that you follow these general hardware requirements for Postgres:

- In postgresql.conf, make sure that `fsync=on`.
(The storage device hosting Postgres must support its operating system `fsync()` call.)
- The storage device should use ECC (error correcting) physical memory (RAM).
- As specified by Postgres, do not use regular shared storage that is mapped to a network drive (Windows) or mounted as an NFS drive (Linux).

For more information, see your PostgreSQL documentation available at <http://www.postgresql.org/docs/9.1/static/creating-cluster.html>.

Note: The database used by SAS Environment Manager, the SAS Deployment Backup and Recovery Tool, and certain SAS solutions, such as SAS Visual Analytics, will be PostgreSQL regardless of the database you choose for the SAS Web Infrastructure Platform.

SAS enables you to use a database management system other than the SAS Web Infrastructure Platform Data Server for storing transactional data for the SAS middle tier and certain SAS solution software. (The deployment wizard gives you this option when you choose the Custom prompting level.) In SAS 9.4, the following third-party databases are supported:

- DB2
- MySQL
- Oracle
- PostgreSQL
- SQL Server

Third-party databases often have requirements that you need to know about, such as database name limits, minimum tablespace sizes, and so on. If you have not already done so, make sure that you review “[Configuring an Alternate Database for SAS Web Infrastructure Platform Services](#)” in *SAS Intelligence Platform: Installation and Configuration Guide*.

If you want to use a third-party database, you must deselect **Use SAS Web Infrastructure Platform Data Server** on the SAS Web Infrastructure Platform Database: Data Server page during SAS installation and configuration.

Figure 5.7 SAS Web Infrastructure Platform Database: Data Server

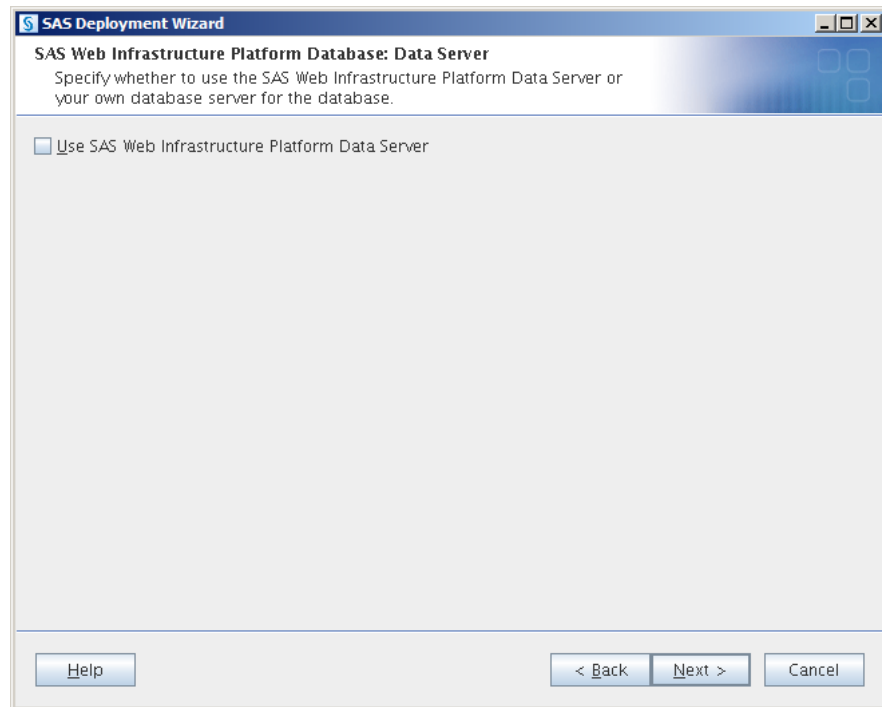

On the SAS Web Infrastructure Platform: Database Type page, select the database management system type for the database that you plan to use.

Figure 5.8 SAS Web Infrastructure Platform: Database Type

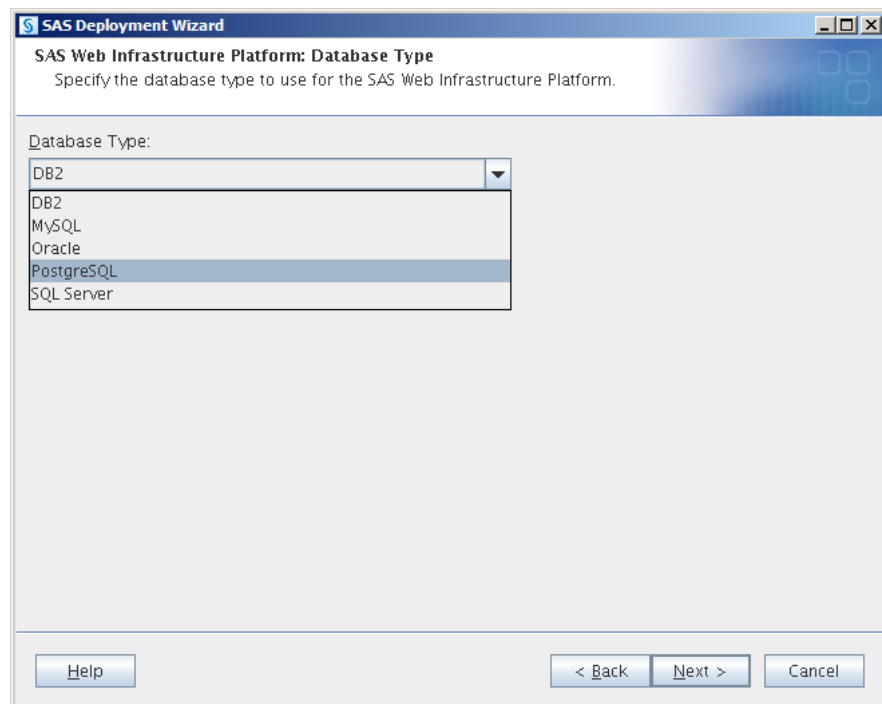

The deployment wizard prompts you for additional information about your database, including a database user ID and password. The user ID that you specify must have the ability to insert, update, and delete database records.

Note: If your site uses network attached storage (NAS) or storage area network (SAN) systems that have been verified for use with database systems (such as Oracle and DB2), follow your storage provider's instructions for configuration.

For more information, see [“SAS Web Infrastructure Platform Database: JDBC Properties” on page 116](#).

Deploying the SAS Visual Analytics Hub on a Separate Machine

Starting with release 7.2, the SAS Visual Analytics Hub can be deployed in SAS solutions that do not include SAS Visual Analytics or SAS Visual Analytics Administration and Reporting. In addition, you can deploy the SAS Visual Analytics Hub on a machine that does not contain the SAS Visual Analytics middle tier.

If you are deploying the SAS Visual Analytics Hub on a machine that does not contain the SAS Visual Analytics middle tier, note the following:

- The hub must be configured before the other SAS Visual Analytics applications can be configured.
- The search function is no longer required for the hub.

For more information, see [“The SAS Visual Analytics Home Page ” in SAS Intelligence Platform: Web Application Administration Guide](#).

SAS Visual Analytics Sample Data

Starting with release 7.3, SAS Visual Analytics provides sample objects. During installation, the SAS Deployment Wizard prompts you to include sample reports by default:

Figure 5.9 SAS Deployment Wizard Prompt for Sample Reports

After a successful initial configuration of SAS Visual Analytics Administrator, you should see **SAS Visual Analytics Sample** in the **Visual Analytics Samples** section of SAS Home. After a successful initial configuration of SAS Visual Analytics Explorer, you should see **SAS Visual Analytics Sample Includes Exploration Content** in the **Visual Analytics Samples** section of SAS Home.

When you load the SAS data set containing the samples, full reports are available and visible. When neither the administrator nor the explorer are configured, no sample data is available.

For more information, see [“Sample Objects” in SAS Visual Analytics: Administration Guide](#).

Deploying SAS Visual Analytics Interactively

Installing and configuring SAS Visual Analytics interactively with the deployment wizard consists of two main phases:

- Providing installation information such as the following:
 - deployment type (planned or unplanned)
 - deployment plan location (if planned)
 - machine type (single machine, server machine, and so on)
 - SAS components to be installed on the machine
 - valid paths to any required, pre-installed, third-party software
- Providing configuration information such as the following:

- ☐ prompting level (Express, Typical, or Custom)
- ☐ SAS components to be configured on the machine
- ☐ configuration directory name
- ☐ single sign-on preference (Windows only)
- ☐ required user account credentials
- ☐ server port numbers

This section describes the installation pages and some of the more important configuration pages that you encounter during the configuration phase of a SAS Visual Analytics deployment. The type and number of configuration pages that you get depend on the prompting level and the contents of your SAS Visual Analytics custom order. [“Configuration Options by Prompt Level” on page 164](#) lists which configuration options are available for each prompting level. For information about all deployment wizard prompts, see the online Help.

To install and configure SAS Visual Analytics interactively, complete these steps:

- 1** If you are using HTTPS self-signed or site-signed certificates, you must deploy SAS Visual Analytics in the following way:
 - a** Install SAS Visual Analytics and the trusted CA bundle.
Run the SAS Deployment Wizard in install mode.
 - b** Add your self-signed and site-signed certificates to the trusted CA bundle.
Use the trusted CA bundle tasks in the SAS Deployment Manager.
 - c** Configure SAS Visual Analytics.
Run the SAS Deployment Wizard in configure mode.

For more information, see [“Add Your Certificates to the Trusted CA Bundle” in *Encryption in SAS*](#).

- 2** Make sure that you have reviewed all of the documents listed in [“Step 2: Check for Documentation Updates” on page 10](#).
- 3** Verify that you have performed the previous required steps outlined in [“Preparing to Deploy SAS Visual Analytics” on page 73](#).

Note: A few pages into the SAS installation, the deployment wizard prompts you for paths to the required third-party software. The required third-party software must be installed on the current machine or the deployment wizard will *not* let you continue with the installation. In this situation, you need to end the deployment wizard session and install the required third-party software before you can continue.

- 4** If you are adding on SAS Visual Analytics or SAS Visual Analytics Administration and Reporting to an existing SAS 9.4 deployment, make sure that you first review [“Add on SAS Visual Analytics Administration and Reporting” on page 179](#).
- 5** If you are deploying SAS LASR Analytic Server in non-distributed mode, you get fewer configuration prompts. You do not see any prompts about data providers and SAS High-Performance Computing Management Console. For a list of the prompts that you get, see [Table 5.1 on page 76](#).

- 6 If you use any garbage execution scripts, temporarily suspend these scripts during deployment wizard. If any wizard temporary files are deleted during wizard execution, configuration failures can occur.
- 7 Review information about where to source certain SAS content repositories described in [“SAS Metadata Repository Considerations” on page 81](#).
- 8 Review information about deployment wizard configuration prompting levels described in [Appendix 3, “Configuration Options by Prompt Level,” on page 163](#).
- 9 Log on to the machine on which you plan to install the SAS Visual Analytics server tier and middle tier (blade 0). Do not use `root`.
- 10 Start the SAS Deployment Wizard from the highest-level directory in your SAS Software Depot and use the command appropriate for your operating system:

Table 5.2 Start-Up Commands for the SAS Deployment Wizard

Operating System	Command
Windows	<code>setup.exe</code>
Linux	<code>setup.sh</code>

Note: In SAS Visual Analytics 7.2 and later, the SAS Deployment Wizard automatically records your responses, regardless of whether you run the wizard with the `-record` option. This record of your wizard input is written to a file named `ResponseRecord_yyyy-mm-dd-hh.mm.ss.log` in one of the following locations: `C:\Users\SAS-Installer\AppData\Local\SAS\SASDeploymentWizard` (Windows) or `home-directory/.SASAppData/SASDeploymentWizard` (Linux).

You should see a welcome page similar to the following:



11 Choose Language

Select the language for the deployment wizard, and click **OK**.

- From the drop-down list, select the language that you want the SAS Deployment Wizard to use when it displays text.

For more information, see [“Locale and Encoding Considerations” on page 82](#).

- 12** If you have more than one SAS software order in your depot, the wizard prompts you to select the order in which you want to deploy. When you are finished, click **Next**.

13 Select Deployment Task

Select the deployment task that you want to perform, and click **Next**.

- Select **Install SAS Software**.

14 Specify SAS Home

Specify the location where you want to install SAS, and click **Next**.

- If you want to specify a different location where SAS is installed other than the default, enter this path in **SAS Home**.

CAUTION! The directory path for SAS Home cannot contain parentheses. Using parentheses cause SAS Environment Manager scripts to fail.

Although your SAS installation directory (which the wizard refers to as SAS Home) and SAS configuration directories can share the same parent directory, one directory *cannot* reside inside another. Also, the SAS installation directory should *not* be a directory within your SAS Software Depot.

CAUTION! There should be one SAS installation directory (SAS Home) per SAS deployment. Therefore, when deploying multiple tiers on the same host, the SAS installation directory location should always be shared. By contrast, when deploying different versions of SAS on the same machine, there should be a unique SAS installation directory for each SAS version.

Note: On Windows, the deployment wizard prompts you for the SAS installation directory the first time you run the wizard. On any subsequent wizard sessions on this machine, the wizard uses the previously specified location for the SAS installation directory.

15 Select Deployment Type

Specify the type of deployment that you want to perform, and click **Next**.

- Confirm that **Perform a Planned Deployment**, **Install SAS Software**, and **Configure SAS Software** are all selected, unless you are providing your own Transport Layer Security (TLS) certificates.

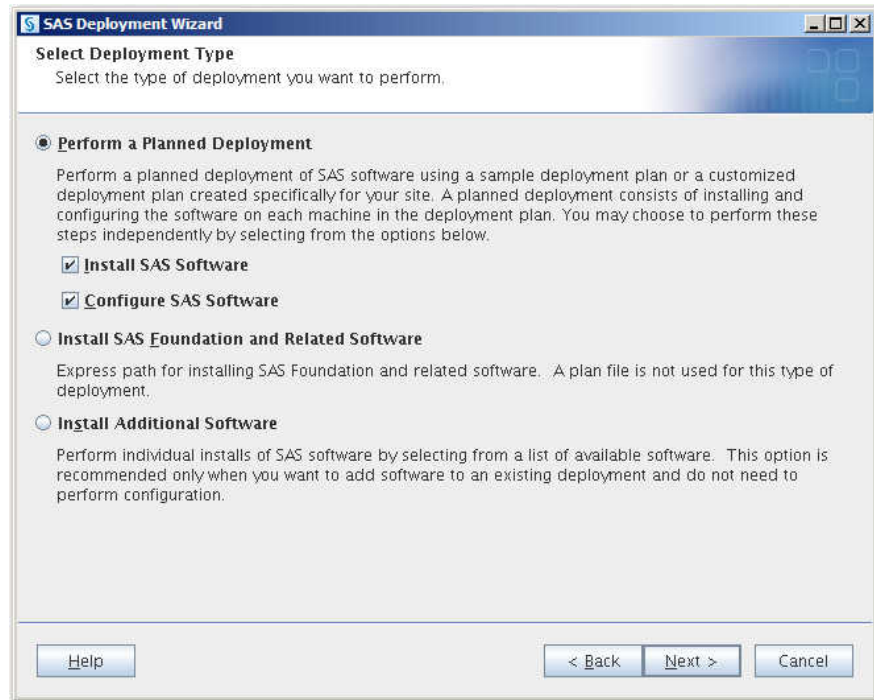

16 Specify Deployment Plan

Specify the type of deployment plan that you are using, and click **Next**.

- customized deployment plan

Choose **Specify the full path to a customized deployment plan**, and click **Browse** to navigate to the plan file (plan.xml).

- standard deployment plan

Select **Select a standard deployment plan**, and the appropriate plan in the drop-down list.

For more information, see [“About Deployment Plans” on page 73](#).

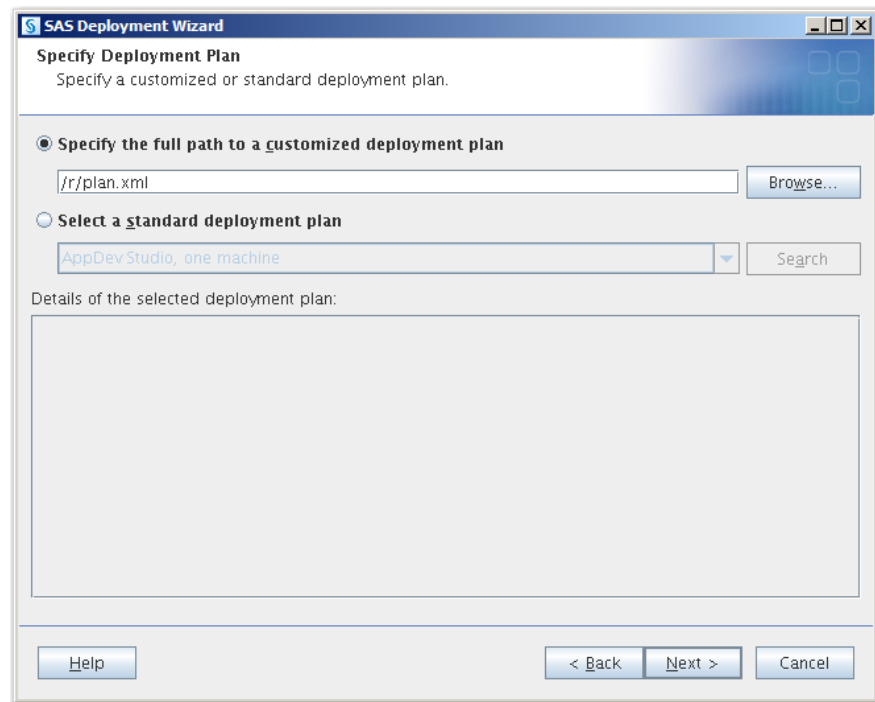

17 Select Deployment Step and Products to Install

Select the machine on which you are installing software, and select the SAS products that you want to install. When you are finished, click **Next**.

- In the **Deployment Step** drop-down list, select the machine on which you are installing software.

Note: If you are deploying SAS on multiple machines, make sure that you are following the process described in [“Installation Order Rules for Multiple Machine Deployments”](#) in *SAS Intelligence Platform: Installation and Configuration Guide*.

Note: When a machine has multiple deployment steps, the deployment wizard attempts to default to the correct step. However, in some cases, this can be difficult for the wizard to determine. Therefore, always be careful to choose the correct step and avoid merely choosing the default step.

For information about SAS Web Parts for Microsoft SharePoint, see [“Deploying SAS Web Parts for Microsoft SharePoint”](#) in *SAS Intelligence Platform: Installation and Configuration Guide*.

Note: Starting with SAS Visual Analytics 7.1, if the server tier and middle tier are deployed on separate machines, these machines are *no longer* required to use operating systems in the same operating system family (for example, Red Hat Enterprise Linux 6.1, x86, 64-bit, and SUSE Linux Enterprise System 11 SP1, x86, 64-bit are both in the same family). The SAS Visual Analytics 7.1. server and middle tiers—like the SAS Metadata Server and the SAS Web Infrastructure Platform—can be located on machines that use a different operating system family. For example, the SAS Visual Analytics server tier could reside on a Windows machine, and the SAS Visual Analytics middle tier could reside on a Linux x86 machine.

- In the table, by default, all products that are displayed will be installed. Deselect any products that you do *not* want to install. When you are finished, click **Next**.

Note: If you are deploying a middle-tier node machine, make sure that **SAS Web Application Server Node Configuration** is selected.

Note: If you are deploying a SAS Data Management product, you should select a SAS Quality Knowledge Base product.

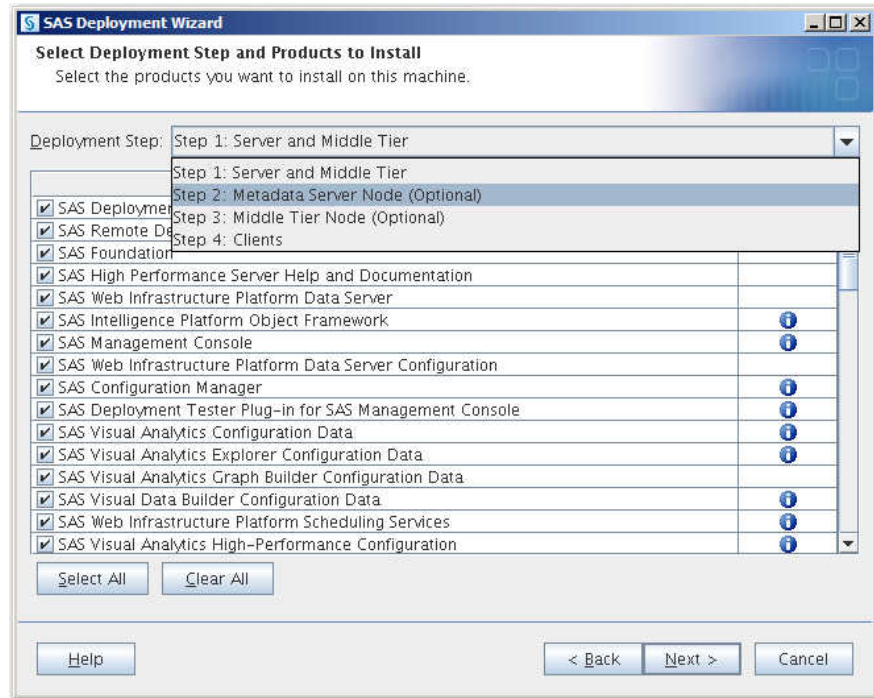

18 Specify SAS Installation Data File

Specify the path to your SAS installation data file, and click **Next**.

- Click **Browse** and locate your SAS installation data file.

The SAS installation data file contains information about the software that you have licensed for the current machine.

CAUTION! Be careful to use the correct SAS installation data file that contains the SAS products that you are planning to install. Using an incorrect file can cause installation failure for SAS add-on products or other errors later when attempting to run SAS. For multi-machine deployments, during the clients step, choose the SAS installation data file for the server machine that is associated with the clients being installed.

19 Select Language Support

Select the languages for your SAS software to support, and click **Next**.

- Click **Clear All**. (English remains selected as the default language.)
- Add any additional languages that you want SAS software to support.

By default, SAS attempts to support all languages for which your machine's operating system is configured.

20 Select Regional Settings

Select the language, region, and locale setting that affect how SAS displays text, numbers, currencies, dates, and times and how SAS sorts data. Then, click **Next**.

- Accept the default value of English (United States), or select a different language, region, and locale in **Language (Region) [Locale]**.
- Select **Configure as a Unicode server** if you want to configure SAS as a Unicode server.

For more information, see [“Locale and Encoding Considerations” on page 82](#).

21 Select Authentication Type

(Linux only) Specify the type of authentication for this machine, and click **Next**.

- Select **Use PAM Authentication** if your system uses Pluggable Authentication Modules (PAM).

In addition, you might need to update your PAM configuration files for SAS 9.4 to use PAM authentication. For more information, see the [Configuration Guide for SAS Foundation for UNIX Environments](#).

If you are uncertain whether your system uses PAM for authentication, contact your system administrator.

Note: Do not select PAM authentication if you know that your system uses `/etc/passwd` or `/etc/shadow` authentication.

22 Specify Remote Communication Configuration

Specify the configuration for communication with the SAS Deployment Agent, and click **Next**.

- If you want to change the default port (5660) for communication with the SAS Deployment Agent, enter the new port in **Port**.

For more information, see [“SAS Deployment Agents” on page 78](#).

- In **Specify how to secure the remote connection**, make one of the following selections:
 - ☐ Select **Generate credentials to secure the connection** if you want the deployment wizard to create a self-signed certificate, generate a keystore, and import the certificate into the keystore.
 - ☐ Select **Specify existing credentials to secure the connection** if you have already implemented CA-signed, site-signed, or self-signed certificates. On the next page, the wizard prompts you for the keystore location and password.
 - ☐ Select **Do not secure the connection** if you do not want to secure SAS Deployment Agent communication or have not yet implemented certificates.

You can set up certificates later on your own or by using the SAS Deployment Manager. Do not start the SAS Deployment Agent until you have completed the manual security configuration.

For more information, see [SAS Intelligence Platform: Middle-Tier Administration Guide](#).

23 Specify SAS Deployment Agent Keystore Credentials

Specify the location and credentials for the keystore used to verify credentials for outgoing communications from your SAS Deployment Agent machine, and click **Next**.

- In **Agent Keystore Location**, enter your SAS Deployment Agent keystore file location (path and filename).
- In **Agent Keystore Password**, enter the password that you used when you created the keystore using the Java `keytool` command.
- In **Confirm Agent Keystore Password**, re-enter the password.

For more information, see [SAS Intelligence Platform: Middle-Tier Administration Guide](#).

24 Specify SAS Deployment Agent Truststore Credentials

Specify the location of and credentials for the truststore used to verify credentials for incoming communications to your SAS Deployment Agent machine, and click **Next**.

- In **Agent Truststore Location**, enter your SAS Deployment Agent truststore file location (path and filename).
- In **Agent Truststore Password**, enter the password that you used when you created the truststore using the Java `keytool` command.
- In **Confirm Agent Keystore Password**, re-enter the password.

For more information, see [SAS Intelligence Platform: Middle-Tier Administration Guide](#).

25 Specify SAS Remote Deployment Agent Client Keystore Credentials

Specify the location and credentials for the keystore used to verify credentials for outgoing communications from your remote SAS Deployment Agent client machine, and click **Next**.

- In **Remote Client Keystore Location**, enter your remote SAS Deployment Agent client keystore file location (path and filename).
- In **Remote Client Keystore Password**, enter the password that you used when you created the keystore using the Java `keytool` command.
- In **Confirm Remote Client Keystore Password**, re-enter the password.

For more information, see [SAS Intelligence Platform: Middle-Tier Administration Guide](#).

26 Specify SAS Remote Deployment Agent Client Truststore Credentials

Specify the location and credentials for the truststore used to verify credentials for incoming communications to your remote SAS Deployment Agent client machine, and click **Next**.

- In **Remote Client Truststore Location**, enter your remote SAS Deployment Agent client truststore file location (path and filename).
- In **Remote Client Truststore Password**, enter the password that you used when you created the truststore using the Java `keytool` command.
- In **Confirm Remote Client Truststore Password**, re-enter the password.

For more information, see [SAS Intelligence Platform: Middle-Tier Administration Guide](#).

- 27** The deployment wizard scans your machine to determine whether any pre-existing SAS files are locked or do not have Write permission. If no action is required, click **Next**.
- If the wizard lists any files in the text box, then while the wizard is running, quit SAS and add Write permission to the files listed. When you are finished, click **Next**.

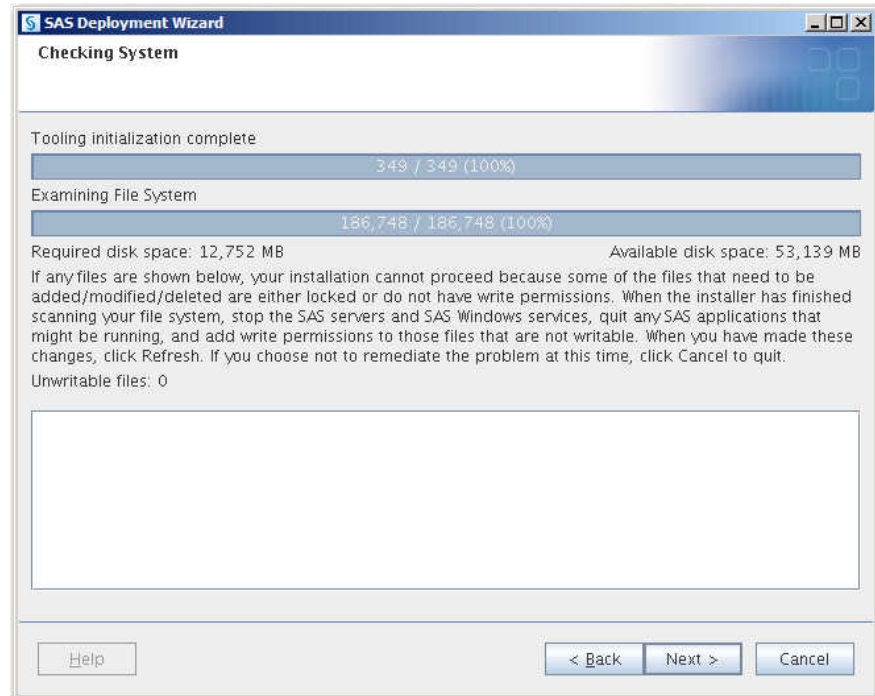

- 28** If you use a third-party database, and SAS/ACCESS is a part of your order, select the software version for the third-party database.

The wizard uses your selection to configure SAS/ACCESS for the correct version of the third-party database.

Make sure that you perform any additional configuration on your system, such as installing the third-party database client and configuring the system environment for access to the native client libraries. For more information about the correct environment variables, go to [SAS Install Center Documentation](#). Select an operating system and SAS version to locate the appropriate SAS Foundation configuration guide.

29 Review Required Software

Review the list of third-party software that is required for the SAS software that you are installing on the current machine, and click **Next**. (The list of third-party software depends on the SAS software that you are installing on the current machine.)

- On the pages that immediately follow, be prepared to provide paths to these third-party applications. The number of wizard pages varies depending on the SAS software that you are installing on the current machine.

Note: You must provide valid paths to the third-party applications or the SAS Deployment Wizard will not let you continue with the installation.

For more information, see the following resources:

[“Pre-installation Checklists for Third-Party Products” on page 67.](#)

[System Requirements--SAS Visual Analytics 7.4 \(Distributed or Non-distributed LASR\)](#) or [System Requirements--SAS Visual Analytics 7.4 and SAS Visual Statistics 7.4.](#)

[Third-Party Software for SAS 9.4](#)

30 Specify Software Location

Specify the installation directory for the required software, and click **Next**.

- In the field, enter the installation directory for the required third-party software.

31 Select Configuration Prompting Level

Specify the amount of information to provide to the SAS Deployment Wizard for configuring the SAS software that you are installing on the current machine. Select one of the three prompting levels, and click **Next**:

■ Express

Displays the minimum number of wizard pages needed to complete the SAS configuration.

Note: When deploying the SAS middle tier, by default the SAS Deployment Wizard automatically configures your SAS Web Application Server. To disable this feature, run the wizard using either the Typical or Custom prompting level. Manually configuring your SAS middle tier is an advanced procedure and requires using other documents such as your Instructions.html file.

■ Typical

Displays the basic set of wizard pages needed to complete the SAS configuration.

■ Custom

Displays all the wizard pages needed to complete the SAS configuration.

Refer to [Appendix 3, “Configuration Options by Prompt Level,” on page 163](#) for more information about the SAS Deployment Wizard prompting levels.

32 Provide the remaining configuration information as the wizard prompts you for it.

Note: This topic describes some of the more important pages that you encounter during the configuration phase of a SAS Visual Analytics deployment. The options for which the deployment wizard prompts you depend on which SAS products are identified in your deployment plan. In addition, in multiple-machine deployments, the options depend on which machine you are currently deploying. [“Configuration Options by Prompt Level” on page 164](#) lists which configuration options are available for each prompting level. For information about all deployment wizard prompts, see the online Help.

Specify Configuration Information

Select the path where the SAS Deployment Wizard will write SAS configuration files and logs and the level that you want to deploy. Then, click **Next**.

- In **Configuration Directory**, enter the path for SAS configuration files and logs.

In Linux environments, the SAS Installer generally overrides the default configuration directory with the site's preferred location (for example, `/opt/sas/config`). The installer must have Write permission on this path.

- In **Configuration Level**, enter the level that you want to deploy (for example, Lev1 = production).

Note: The last digit of the default port number reflects the configuration level that you select in the deployment wizard. For example, when you select **Lev1**, the default port for the metadata server is 8561. If you select another level, such as **Lev2**, the wizard changes the default port to 8562.

For more information, see “[Overview of the Configuration Directory Structure](#)” in *SAS Intelligence Platform: System Administration Guide*.

Note: Although your SAS installation directory and SAS configuration directories can share the same parent directory, one directory should not reside inside another. Defining the configuration directory under the SAS installation directory or vice versa can lead to file permission issues because of the need to manage installed files differently from site-specific configurations.

Local Machine Name

Identify the local machine in various ways, and click **Next**.

- In **Fully-qualified Local Host Name**, enter the complete name of the local host.

The fully qualified local host name typically takes the form of the local host name plus the domain name server (for example, `MyMachine.example.com`).

TIP If you do not know the domain name server used at your site, check with your system administrator.

- In **Short Local Host Name**, enter a short host name.

The short local host name is the abbreviated, more common method of referring to the host, usually only a single word (for example, `MyMachine`).

Migration Information

Specify the path to the migration package, and click **Next**.

- Select **Perform Migration** if you are migrating to SAS 9.4.

Note: Ignore this page unless you are migrating.

See the instructions in “[Overview of Migrating SAS Visual Analytics](#)” on page 151.

Authentication Domain

Specify the authentication domain SAS uses to authenticate logins to servers, and click **Next**.

- Accept the default value (DefaultAuth) unless you are planning to use a different SAS authentication domain for servers on this machine. For example, if the SAS Metadata Server is on Windows and the SAS Workspace Server is on Linux, the workspace server might be assigned to a SAS authentication domain named LinuxAuth.

For more information, see [“Manage Authentication Domains” in SAS Management Console: Guide to Users and Permissions](#).

Windows Options (run as server management scripts or Windows services)
Select Windows options available for the Windows operating system, and click **Next**.

- In **Server Operation Type**, select how to run your SAS servers. They can be run using management scripts or they can be run as Windows services.

If you select the management script option, then the user account that runs the SAS Object Spawner must be the administrator or a member of the Windows Administrators group. Or, it must have the following Windows local user rights on the SAS Object Spawner machine:

- ☐ Adjust memory quotas for a process
- ☐ Replace a process level token
- Select **Create Windows Shortcuts** to create shortcuts to start and stop your SAS servers.

These shortcuts function whether the servers are running as Windows services or by using management scripts.

Integrated Windows Authentication

Indicate whether you are using Integrated Windows authentication (IWA) for SAS client/server connections, and click **Next**.

- Select **Use Integrated Windows authentication (single sign-on)** to configure SAS Workspace Servers running on Windows or Linux to use IWA.

IWA uses a single sign-on feature that allows a user's identity, obtained from authentication to the user's desktop, to be securely passed from the desktop to other processes such as the SAS Metadata Server and the SAS Workspace Server running on either Windows or Linux. The mechanism used is typically Kerberos, but on Windows, NTLM can be used.

Note: If you choose to use IWA, you cannot also implement token-based authentication.

You also encounter this page when deploying SAS Enterprise Guide and SAS Add-In for Microsoft Office. If you have not chosen IWA for the SAS Workspace Server, then choosing IWA for these clients has no effect.

For more information, see [“Integrated Windows Authentication” in SAS Intelligence Platform: Security Administration Guide](#). Also, see [“Configuring Integrated Windows Authentication,” in the Configuration Guide for SAS Foundation for UNIX Environments](#).

A metadata server running on Windows has IWA turned on by default. For more information, see [“SSPI System Option” in SAS Intelligence Platform: Application Server Administration Guide](#).

Token-based authentication

Indicate whether you are using token-based authentication for SAS client/server connections, and click **Next**.

- Select **Use SAS Token authentication** to cause clients of the workspace server to request a token from the metadata server.

SAS client applications obtain a connection to the metadata server and request a SAS token to connect to the workspace server. For the workspace server to be launched, a launch credential will be defined for the workspace server by the SAS Spawned Servers account.

If token authentication is not selected, SAS uses host authentication. Clients provide either an IWA token or a user name and password to authenticate to the workspace server.

For more information, see [“SAS Token Authentication” in SAS Intelligence Platform: Security Administration Guide](#) and see [“Host Authentication” in SAS Intelligence Platform: Security Administration Guide](#).

Note: If you choose to use token-based authentication, you cannot also implement IWA.

SAS Metadata Server

Specify connection information for the metadata server, and click **Next**.

- In **SAS Metadata Server Logical Name**, enter the logical name of the metadata server. The maximum number of characters in the name is 60. Do not use special characters (for example, dashes, underscores, hyphens, and so on). Use only characters appropriate for an operating system subdirectory name. On Linux, avoid shell characters that might cause unintended side effects.

By default, SAS prefixes the logical server name with the application server name (SASMeta). A logical server is a container for definitions of physical servers. A logical server can have one server component for each SAS server type.

- In **SAS Metadata Server Name**, enter the name of the metadata server. The maximum number of characters in the name is 60. Do not use special characters (for example, dashes, underscores, hyphens, and so on). Use only characters appropriate for an operating system subdirectory name. On Linux, avoid shell characters that might cause unintended side effects.

By default, SAS prefixes the logical server name with the application server name (SASMeta). A server name is the definition for a physical server. Servers are contained within a logical server (server component) that matches its server type (for example, a metadata server definition is contained in a logical metadata server).

- In **Host Name**, enter the name of the machine on which the metadata server runs.
- In **Port**, enter the metadata server listening port. If you choose to not accept the default value, refer to your completed Pre-Installation Checklist for the value that you should enter.

For more information, see [“Overview of the SAS Metadata Server and Its Initial Configuration”](#) in *SAS Intelligence Platform: System Administration Guide*.

SAS Metadata Server: Override Backup Location

Indicate a different location for the metadata server backup directory if necessary. When you are finished, click **Next**.

- If you want to change the location of the metadata server backup directory, select **Override the default SAS Metadata Server backup directory**.

When configuring a metadata server cluster, you must specify a network file system path accessible to all nodes in the cluster.

For more information, see [“Backing Up and Recovering the SAS Metadata Server”](#) in *SAS Intelligence Platform: System Administration Guide*.

SAS Metadata Server: Repository Configuration

Specify the name and location of the metadata and foundation repositories, and click **Next**.

- **SAS Metadata Server Configuration Directory** is read-only. It identifies the parent directory under which the metadata and foundation repositories reside.

After deployment, you should apply appropriate operating system security on this directory. For more information, see [“First-Priority Setup Tasks”](#) in *SAS Intelligence Platform: Installation and Configuration Guide*.

- In **Metadata Repository Root Directory**, enter the location of the metadata repositories. This location must be specified as a path relative to the metadata server configuration directory above. All metadata repositories created during configuration are created as subdirectories in this location. Do not use special characters (for example, dashes, underscores, hyphens, and so on). Use only characters appropriate for an operating system subdirectory name. On Linux, avoid shell characters that might cause unintended side effects.
- In **Foundation Repository Name**, enter the name of the foundation repository and the name of the subdirectory (relative to the Metadata Repository Root Directory) in which the foundation repository is located. The maximum number of characters in the name is 60. Do not use special characters (for example, dashes, underscores, hyphens, and so on). Use only characters appropriate for an operating system subdirectory name. On Linux, avoid shell characters that might cause unintended side effects.

SAS Metadata Server: Override Service Login Account

Indicate a different default service login user account for the metadata server. When you are finished, click **Next**.

- If you want to change the service login user account for the metadata server, select **Specify the service login account for the SAS Metadata Server**. The local system account is the default Windows service login user account for the metadata server.

When configuring a metadata server cluster on Windows, you must specify the external user account that is used to start the server. This user account must be the same account that you specify to start the

other nodes. The deployment wizard automatically grants the **Log on as a service** Windows user right if the user account does not already have it.

For more information, see [“Backing Up and Recovering the SAS Metadata Server” in SAS Intelligence Platform: System Administration Guide](#).

Deployment Accounts: Type of Accounts

Select which type of user accounts to use for initial deployment SAS identities, and click **Next**.

- Select **Use SAS internal accounts when appropriate** for SAS to use accounts known only to SAS.

SAS creates and authenticates internal accounts in metadata rather than using an operating system account.

Note: On Windows, whenever the deployment wizard prompts you for an external account, always enter a domain-qualified user account (for example, myDomain\myAccount).

For more information, see [“Internal User Accounts” on page 52](#).

External Account: Installer

Specify the operating system account (external account) used to initialize the metadata server, and click **Next**.

- In **External User ID**, enter the user ID for the external account that you are using to install and configure SAS.

Depending on the operating system, this account should meet the following requirements:

Windows:

Use a domain-qualified account that is available in the long term (for future SAS maintenance) and is a member of the Windows Administrators group.

Linux:

Use the same account on all machines on which you are deploying SAS. Do not use `root`.

- In **External Password**, enter the password for the user ID.

For more information, see [“Defining User Accounts” on page 52](#).

Automatic Script Execution

(UNIX only) Specify your preference for automatic script execution, and click **Next**.

- Select **Run `setuid.sh` with my ID and password** for the deployment wizard to attempt to run the script with the credentials that you provide.

You see this page on Linux for SAS products that require that you run the `setuid.sh` script with `sudo` privileges. If you select this option, you are asked on a subsequent page for the `sudo` password (if you are deploying a metadata server, you have already provided this information). As it installs your software, the deployment wizard attempts to run the script with the credentials that you provided.

If you do not select this option, you have to run `setuid.sh` manually during installation (and configuration if you have chosen to configure). Note that `setuid.sh` must be run as root in order to complete successfully. If you have any concerns about the deployment wizard running as root or you do not know the sudo information for the machine that you are installing on, you should not select this option.

Password for Current ID

Enter the password for the current user ID, and click **Next**.

- In **Password for Current ID**, enter the password for the current user ID.

On Linux, this page appears if you have indicated on the previous page that you want the SAS Deployment Wizard to run the `setuid.sh` script via `sudo`. If you have any concerns about the SAS Deployment Wizard running as root or you do not know the sudo information for the machine on which you are installing, you should go back and change your previous selection.

- In **Confirm Password**, re-enter the password.

SAS Internal Account: Unrestricted Administrator

Enter the metadata password for the first unrestricted administrator identity, and click **Next**.

- In **New Internal Password**, enter a password for the internal account (`sasadm@saspw`) that the wizard will create to serve as an unrestricted administrator for configuring the metadata server.

Note: Remember and record this password as you will need it in the future.

- In **Confirm New Internal Password**, re-enter the password. Click **Next**.

For more information, see [“Defining User Accounts” on page 52](#).

- Select **Set passwords using the Unrestricted Administrator password** if you want to reuse this password for the internal metadata server accounts and SAS Web Infrastructure Data Server accounts during this deployment. Selecting this option when running the deployment wizard with the Express prompting level reduces the number of configuration prompts.

For more information, see [“Reducing the Number of Password Prompts” on page 74](#).

SAS Internal Account: Trusted User

Specify the metadata password for the Trusted User identity, and click **Next**.

- In **New Internal Password**, enter a password for an internal account (`sastrust@saspw`) that the wizard will create to enable SAS server and spawner components to communicate securely with each other.

Note: Remember this password as you will need it in the future.

- In **Confirm New Internal Password**, re-enter the password.

For more information, see [“Defining User Accounts” on page 52](#).

SAS BI Web Services: Authentication Method

Select the method by which users of SAS BI Web Services are authenticated, and click **Next**.

- In **Authentication Method**, make one of the following selections and click **Next**:
- ☐ **SAS Authentication** is managed by the metadata server.
- ☐ **Web Authentication** is managed by the SAS Web Application Server using container-based authentication or a third-party product.

Selecting **Web Authentication** has these effects:

- Partially configures web authentication BI Web Services for Java. For more information, see [“Securing SAS BI Web Services for Java” in SAS Intelligence Platform: Middle-Tier Administration Guide](#).
- Has no effect on the BI web applications (such as SAS Web Report Studio, SAS Information Delivery Portal, and so on). You have to configure web authentication for these BI web applications.
- Prevents you from setting up an anonymous web user (as this is incompatible with web authentication).

Anonymous Web Access

When using SAS authentication, you can select this option to set up a SAS identity for anonymous access to certain web services and web applications that support this feature. When you are finished, click **Next**.

- Select **Enable anonymous web access** to set up a SAS identity for anonymous access to certain web services and web applications that support this feature.

SAS BI Web Services for Java and .NET, the SAS Stored Process Web Application, and SAS Visual Analytics Guest Access are the only components that support this feature.

For more information, see [“PUBLIC Access and Anonymous Access” in SAS Intelligence Platform: Security Administration Guide](#).

SAS Internal Account: Anonymous Web User

Enter the metadata password for the anonymous web access identity, and click **Next**.

- In **New Internal Password**, enter a password for the internal SAS account that the wizard will create to be used to grant clients access to applicable SAS Web Infrastructure Platform applications such as SAS BI Web Services and the SAS Stored Process Web Application.

When SAS authentication is being used and the user has not preemptively specified credentials, the client is given access to these applications under the anonymous web access identity.

For more information, see [“Using the SAS Anonymous Web User with SAS Authentication” in SAS Intelligence Platform: Middle-Tier Administration Guide](#).

Note: Remember this password because you will need it in the future.

- In **Confirm New Internal Password**, re-enter the password, and click **Next**.

SAS Visual Analytics: Allow Guest Access

Specify whether to allow anonymous access to a subset of SAS Visual Analytics resources and functionality, and click **Next**.

- Select **Guest Access Permitted** to allow guest access for participating SAS Visual Analytics applications.

Guest access is an optional feature. All users who connect to a guest access URL are authenticated as the same service account (the SAS Anonymous Web User), which functions as the single surrogate identity for all connecting users. Guest access is not compatible with web authentication.

TIP If you are unsure about whether to allow guest access in SAS Visual Analytics, you can create the SAS Anonymous Web User, and then easily add guest access *after* installation.

For more information, see “Supporting Guest Access” [SAS Visual Analytics: Administration Guide](#).

External Account: SAS Spawned Servers Account

Specify the credentials used to launch the back-end SAS Stored Process Server and SAS Pooled Workspace Server, and click **Next**.

- In **External User ID**, enter the user ID to start the SAS Pooled Workspace Server and the SAS Stored Process Server.

Note: On Windows, enter a domain-qualified user ID.

- In **External Password**, enter the password for the external user ID.

Note: Remember this password because you will need it in the future.

For more information, see “[Defining User Accounts](#)” on page 52.

Create Common Directories

Indicate the common directories that you want the deployment wizard to create. On Windows, you can specify a data directory, and click **Next**.

- Select the appropriate check box to create common directories for server and spawner logs, user-specific files, data (SAS libraries for tables and cubes), and temporary work tables and files.

When you select this option, the deployment wizard creates the specified directory (**Logs**, **Users**, **Data**, and **Temp**) under the SAS configuration directory.

- In **Data Directory**, enter a location to contain SAS libraries for tables and cubes.

This directory is required when configuring SAS BI Dashboard.

Enable FIPS-certified Encryption Algorithms

Indicate whether you want to use AES encryption, and click **Next**.

- Select the check box to use the Advanced Encryption Standard (AES) algorithm to encrypt communications to and from a SAS Metadata Server. A block cipher that encrypts 128-bit blocks by using a 256-bit key, AES complies with Federal Information Processing Standards (FIPS).

For more information, see “[FIPS 140-2 Standards Compliance](#)” in [Encryption in SAS](#).

Server Encryption

Select the encryption level and algorithm that SAS clients and servers use to connect to the SAS Metadata Server, and click **Next**.

- In **Server Encryption Level**, select **Credentials** to encrypt only login credentials. Select **Everything** to encrypt all communication with the metadata server.

Selecting **Everything** can affect your SAS performance.

- In **Server Encryption Algorithm**, you can specify an encryption algorithm other than SAS Proprietary. The other algorithms are RC2, RC4, DES, Triple DES, and AES.

For more information, see “[Encryption Model](#)” in *SAS Intelligence Platform: Security Administration Guide* and “[SAS Proprietary Encryption](#)” in *Encryption in SAS*.

Client-side Credentials Policy

Set the policy for client-side storage of credentials, and click **Next**.

- Select **Allow users to save credentials in client-side connection profiles** to allow users to save their user IDs and passwords in client-side connection profiles on the metadata server for desktop applications.

When set, SAS enables OMA_SASSEC_LOCAL_PW_SAVE in omaconfig.xml.

For more information, see “[Reference Information for omaconfig.xml](#)” in *SAS Intelligence Platform: System Administration Guide*.

Estimated System Size

Size your system configuration based on user number, system size, and workload size. Then, click **Next**.

- In **Size Estimate**, select **Large System**, and click **Next**.

After you have finished deploying SAS Visual Analytics, you can change JVM settings and any other necessary parameters in the following file:

- Linux:

```
SAS-configuration-directory/Web/WebAppServer/  
SASServer1_1/bin/setenv.sh
```

- Windows:

```
SAS-configuration-directory\Web\WebAppServer  
\SASServer1_1\bin
```

For more information, see “[Initial Sizing and Tuning Configuration Options for Deployments](#)” in *SAS Web Applications: Tuning for Performance and Scalability*.

E-mail Server

Specify e-mail server configuration information, and click **Next**.

- In **Host Name**, enter the host name for an SMTP e-mail server at your site. SAS uses this server to send alerts for system-related issues to an administrator (for example, the SAS Metadata Server detects a journaling issue).

The deployment wizard uses this e-mail server as the default for the SAS Application Server to provide e-mail services to various SAS clients. For example, with SAS Data Integration Studio, you can use a Publish to Email transformation to alert users about various data changes. For the SAS BI Dashboard to send alerts by e-mail to dashboard users and administrators, the port and host name must be configured for the e-mail server.

For more information, see [“Pre-installation Checklist for Ports for SAS” on page 61](#) and [“Managing Alert E-mail Options for the SAS Metadata Server” in SAS Intelligence Platform: System Administration Guide](#).

- In **Port**, enter the port that the SMTP e-mail server uses.

For more information, see [“Pre-installation Checklist for Ports for SAS” on page 61](#) and [“Managing Alert E-mail Options for the SAS Metadata Server” in SAS Intelligence Platform: System Administration Guide](#).

SAS Application Server: Server Context

Enter the name of the SAS Application Server context, and click **Next**.

- In **SAS Application Server Context Name**, accept the default (SASApp) or enter a different name of the SAS Application Server context for that the wizard will create in metadata.

A server context is a SAS IOM server concept that describes how SAS Application Servers manage client requests. A SAS Application Server has an awareness (or context) of how it is being used and makes decisions based on that awareness. The server context name is prepended to all server names defined in the server context.

Note: The server context name must be unique and cannot contain spaces.

For more information, see [“Overview of SAS Application Servers” in SAS Intelligence Platform: Application Server Administration Guide](#).

SAS Pooled Workspace Server

Specify SAS Pooled Workspace Server information, and click **Next**.

- In **Logical SAS Pooled Workspace Server Name**, enter the name of the logical pooled workspace server to be stored in SAS metadata.
- In **SAS Pooled Workspace Server Name**, enter the name of the pooled workspace server to be stored in SAS metadata.
- In **Host Name**, enter the name of the machine on which the pooled workspace server runs. The machine name should match the name specified to the SAS Object Spawner.
- In **Port**, enter the port on which the object spawner will listen for client requests to launch pooled workspace servers.

For more information, see [“Overview of Workspace Servers and Stored Process Servers” in SAS Intelligence Platform: Application Server Administration Guide](#).

SAS Web Infrastructure Platform Data Server

Specify information for the SAS Web Infrastructure Platform Data Server, and click **Next**.

- In **Host Name**, enter the fully qualified host name of the SAS Web Infrastructure Platform Data Server or accept the default value.

The default value is the host name where the deployment wizard is currently running. In most cases the default is correct. However, a machine can have more than one network interface card (NIC) or host name alias. If so, to determine whether the default is correct, see your Pre-Installation Checklist.

- In **Port**, enter the TCP/IP port number on which SAS Web Infrastructure Platform Data Server listens or accept the default value.
- In **Data Server Administrator**, enter the user ID for administering SAS Web Infrastructure Platform Data Server.
- In **Data Server Administrator Password**, enter the password for the user ID associated with the SAS Web Infrastructure Platform Data Server administrator.

Note: Remember this password because you will need it in the future.

- In **Confirm Password**, re-enter the password and click **Next**.

For more information, see [“Reviewing Third-Party Database Requirements” on page 86](#).

SAS Remote Services Application: JVM

Specify the appropriate heap sizes for the SAS Remote Services application using the JVM option format, and click **Next**.

- In **Initial JVM Heap Size**, enter the appropriate initial heap size for the SAS Remote Services Application using the JVM option format.

Note: SAS 9.4 no longer requires SAS Remote Services. However, some custom SAS applications still require SAS Remote Services. The deployment wizard deploys SAS Remote Services, but it is not automatically started by default.

- In **Max JVM Heap Size**, enter the appropriate maximum heap size for the remote services application using the JVM option format.
- In **Additional JVM Options**, enter any additional Java options that you want the SAS Remote Services JVM to use. For example, you might want to add `-Dmulticast_udp_ip_ttl=1` to restrict multicast traffic to a single subnet based on your network topology.

For more information, see [SAS Web Applications: Tuning for Performance and Scalability](#).

SAS Web Server: Automated or Manual Configuration Option

Indicate whether you want the deployment wizard to configure the SAS Web Server automatically, and click **Next**.

- If you want to configure the SAS Web Server manually, clear **Configure SAS Web Server automatically**.

Select this option for the deployment wizard to automatically build and configure the SAS web applications and configure a sample web application server for use with SAS 9.4. (To use this wizard feature, make sure that your web application server is not running before proceeding.)

It is strongly recommended that you choose to automatically configure the SAS Web Server. If you need to make changes to the SAS Web Server after the automatic configuration, there are tools to help you reconfigure it.

For more information, see “Scripting Tool for SAS Web Application Server” in *SAS Intelligence Platform: Middle-Tier Administration Guide*.

If you choose not to automatically configure your web application server, you are still prompted for web application server information, and deployment stages such as Configure Products, Deploy Web Applications, and Start Web Application Servers will execute to create instructions for manual deployment. When configuration is complete, follow manual instructions on how to configure your server and deploy your web applications available at: <http://support.sas.com/resources/thirdpartysupport/v94/appservers/index.html>. (Select the product name of your web application server.)

Note: Manually configuring your SAS middle tier is an advanced procedure and requires using other documents such as your Instructions.html file.

SAS Web Server: Configuration

Specify SAS Web Server configuration options, and click **Next**.

- The standard port for HTTP traffic is 80. If you want to change this for SAS Web Server, then specify a new port number in **HTTP Port**.

Note: On Linux systems that you must start servers as root if you want servers to listen on ports lower than 1024. We recommend that you install and configure as a less-privileged user, and then start SAS Web Server manually as root.

For more information, see “Pre-installation Checklist for Ports for SAS” on page 61 and “Managing Alert E-mail Options for the SAS Metadata Server” in *SAS Intelligence Platform: System Administration Guide*.

- The standard port for Transport Layer Security (TLS) traffic is 443. If you want to change this for SAS Web Server, then specify a new port number in **HTTPS Port**. (See earlier note.)
- In **Configured Protocol**, select the communication protocol for SAS Web Server. There are two choices, HTTP (unsecured) and HTTPS (secured).

If you select HTTPS, an X.509 certificate and RSA private key are required. The deployment wizard prompts you for the paths to these items on a later page. You can enter locations for these items or provide information to create them. For more information, see *SAS Intelligence Platform: Middle-Tier Administration Guide*.

- In **Administrator Mail Address**, enter an e-mail address for e-mail to be sent to the SAS Web Server administrator.

SAS Web Server: Server Process for Handling Responses

Specify the user name and group name for the HTTPD response processes, and click **Next**.

- In **User Name**, enter the host system user name for the HTTPD response processes. Do not use the numeric user ID.

On Linux, when the HTTPD listener process is run as root, it forks a set of child processes that handle the requests and respond to the client. For security reasons, these child processes must run with a more limited user ID and group ID.

- In **Group Name**, enter the host system group name for the HTTPD response processes. Do not use the numeric group ID.

SAS Web Server: Location of X509 Certificate and RSA Private Key

If you already have an X.509 certificate, enter their locations. When you are finished, click **Next**.

- In **X509 Certificate**, enter the path to the valid X.509 certificate with the DNS name of this machine as the Common Name (CN).
- In **RSA private key**, enter the path to the RSA private key that is not protected by a passphrase.

For more information, see [SAS Intelligence Platform: Middle-Tier Administration Guide](#).

Web Application Server: Configure Internet Proxy Server

Indicate whether to configure an Internet proxy server and specify proxy information, and click **Next**.

- In **Proxy Host**, enter the fully qualified host name for the proxy server.
If you are using SAS Information Delivery Portal RSS feeds, then you have to provide proxy server information.
- In **Proxy Port**, enter the port that your site uses to access the Internet.
- In **NonProxy Hosts**, enter the DNS names of all the machines that should not be accessed through the proxy server. Separate each machine name with a vertical line character (|). Use an asterisk (*) as a wildcard for an entire subnet. For example, *.subnet.com excludes all machines with a DNS name that ends with .subnet.com.

If your site does not allow Internet access on production systems, see the configuration information available at this SAS website: <http://support.sas.com/resources/thirdpartysupport/v94>, and select your SAS Web Application Server.

Web Application Server: Multiple Servers

Indicate whether to configure multiple SAS Web Application Servers on which to deploy SAS web applications, and click **Next**.

- Select **Configure multiple servers** to have the deployment wizard automatically configure multiple managed servers for you. The deployment wizard uses SAS best practices for choosing the server to deploy each application to.

In some situations, it might be preferable to split the SAS web applications across multiple managed servers. This is usually done for performance reasons.

If you choose to manually configure your SAS Web Application Servers, you are provided with recommended configuration settings in a generated instructions file (Instructions.html) when the deployment wizard completes.

More advanced performance configuration considerations are documented in the [SAS Intelligence Platform: Middle-Tier Administration Guide](#).

Web Application Server: Server Configuration

Specify SAS Web Application Server information, and click **Next**.

- In **Server Name**, enter a logical name for your server. A suffix is automatically added to the name to distinguish cluster members.

For example, if the name SASServer1 is entered, the actual name is SASServer1_1. If the multiplier provided on the next page is greater than one, additional servers are created with unique suffixes. For example, if the multiplier is 2, then servers named SASServer1_1 and SASServer1_2 are created.

- In **Additional JVM Options**, enter any additional Java options that you want the server JVM to use. These JVM options are tagged onto the end of the server's command line. Options that are hardcoded into the deployment wizard default set can be overridden in this way.

Web Applications: Automatic Deployment

Indicate whether you want the wizard to automatically deploy SAS web applications to the SAS Web Application Server, and click **Next**.

- Select **Deploy web applications automatically** for the deployment wizard to automatically deploy SAS web applications to the SAS Web Application Server.

If you do not choose to deploy web applications automatically, manual deployment instructions are written to the Instructions.html file during the web application deployment stage.

Note: Manually deploying your SAS web applications is an advanced procedure and requires using other documents such as your Instructions.html file.

Regardless of whether you choose to automatically deploy your SAS web applications, when building web applications, the wizard automatically explodes web application archive files (EAR files).

For more information, see [“Deploying Content Manually to the SAS Content Server” in SAS Intelligence Platform: Middle-Tier Administration Guide](#).

Web Applications: White List of Sites Allowed to Link to This SAS Installation

Enter a comma-delimited list of additional known hosts and domains to trust, and click **Next**.

- In **URLs White List**, enter a comma-delimited list of additional known hosts and domains to trust in the following form:

```
http|https://host[:port] | domain/, ...
```

The valid URLs whitelist can include just a list of host names to trust. The valid URLs whitelist can also include wildcards such as '*' for host name and domain.

Note: The port number must be specified if the whitelisted site uses port numbers other than the standard 80 for HTTP or 443 for HTTPS.

For example:

```
https://myserver:443/,http://example.com
```

For security reasons, you must list any host name URLs for any site that could redirect browsers to your solution. This might include

corporate sites linking to your solution for reporting purposes or single sign-on servers.

For example, if `https://corporatePortal.company.com/` links to your server, then enter `https://corporatePortal.company.com/` as one entry. This field enables you to add additional known hosts and domains to a preset list automatically created by the SAS configuration process.

For more information, see [“Configuring the Cross Domain Proxy Servlet through a Whitelist”](#) in *SAS Intelligence Platform: Middle-Tier Administration Guide*.

- Select **Enter advanced options for URL white list handling** to display an additional page in which you can specify advanced options for the filter.

Web Applications: Advanced Options for Allowed URLs White List

Enter a comma-separated list of HTTP methods to exclude from filtering, and click **Next**.

- Select **Enable restrictions** to use the URLs white list. Deselecting **Enable restrictions** causes SAS to ignore all white list restrictions.

For more information, see [“Whitelist of Websites and Methods Allowed to Link to SAS Web Applications”](#) in *SAS Intelligence Platform: Middle-Tier Administration Guide*.

- In **Disable restrictions for a comma-separated list of HTTP methods**, enter a comma-separated list of HTTP methods to exclude from filtering (for example, `GET, OPTIONS, TRACE`).
- In **URL Overrides**, enter a comma-separated list of specific URLs to override if you are using wildcards in the URLs white list.

For example, suppose that you have added `http://example*.com` to your URLs white list, but you want to block one URL from the domain. Therefore, you would enter the following exception in **URL Overrides**:
`http://example.sales.com`.

IP Multicast Version

(UNIX only) Specify the IP version to use for the IP multicast address, and click **Next**.

- In **IP Version**, select the IP version appropriate for your system.

The deployment wizard detects that the machine has an IPv4 address and an IPv6 address. If you select IPv6, you are confirming that all servers running SAS products are connected to an IPv6-enabled network and have IPv6-enabled network interfaces.

For more information, see [“Multicast Address Considerations”](#) on page 59.

IP Multicast

Specify IP multicast information between SAS applications. Accept the IP multicast settings or enter new settings. If you choose to use an authentication token, you must enter token information. When you are finished, click **Next**.

- In **IP Multicast Address**, enter a new multicast address.

A multicast group communications protocol is used to communicate among middle-tier SAS applications in a single SAS deployment (the

set of applications connected to the same metadata server). The combination of IP multicast address and multicast UDP port should be different for each SAS deployment and different from those used by other multicast applications at your site. The default values are most appropriate for deployments in a firewall-isolated data center environment.

For more information, see [“Multicast Address Considerations” on page 59](#).

- In **IP Multicast UDP Port**, enter a valid UDP port for use on all the machines where a SAS middle-tier application is installed.
- In **IP Multicast UDP TTL**, enter a valid multicast TTL property (default = 1, range = 0–255). This property affects the number of network hops a multicast packet takes before being dropped. This TTL value must be greater than or equal to the largest number of hops between any two servers running SAS products.
- Choose **Use an authentication token to connect** to prevent access to the multicast group from unauthorized listeners. The authentication token can be any password-like string. You must provide the same authentication token string to each tier in the same SAS deployment (each tier associated with the same metadata server).

SAS Content Server: Repository Directory

Specify SAS Content Server repository options, and click **Next**.

- In **Repository Directory**, enter the location on the disk for the SAS Content Server indexes and repository configuration file. You can click **Browse** to search for this location.

For more information, see [“Administering the SAS Content Server” in SAS Intelligence Platform: Middle-Tier Administration Guide](#).

- Select **Start initial node as clustered** when this machine is (or might be) part of a clustered deployment.

CAUTION! If you enable this option, you must also establish a central backup vault for the SAS Deployment Backup and Recovery Tool. Starting in the second maintenance release for SAS 9.4, a vault is no longer required for clustered SAS Content Servers.

Deselect **Start initial node as clustered** when you are not deploying the SAS middle tier on a machine cluster. (This setting enables journaling and the necessary cluster synchronization processes.)

If you redeploy the middle tier on a machine cluster in the future, you can manually set the Java system property

`-Dcom.sas.server.isclustered=true` and restart the initial application server node. For more information, see [“Adding a Horizontal Cluster Member” in SAS Intelligence Platform: Middle-Tier Administration Guide](#).

SAS Web Infrastructure Platform Database: Data Server

Specify whether to use a third-party database for the SAS Web Infrastructure Platform database, and click **Next**.

- Clear **Use SAS Web Infrastructure Platform Data Server** to use a different database to store SAS Web Infrastructure Platform data.

In SAS 9.4, the following third-party database management systems are supported: DB2, MySQL, Oracle, PostgreSQL, and SQL Server.

SAS Web Infrastructure Platform: Database Type

Specify the alternate database that you want to use for the SAS Web Infrastructure Platform Database, and click **Next**.

- In **Database Type**, select one of the following supported databases: DB2, MySQL, Oracle, PostgreSQL, or SQL Server.

Note: The database used by SAS Environment Manager, the SAS Deployment Backup and Recovery Tool, and certain SAS solutions, such as SAS Visual Analytics, will be PostgreSQL regardless of the database that you choose for the SAS Web Infrastructure Platform.

For more information, see [“Reviewing Third-Party Database Requirements” on page 86](#).

SAS Web Infrastructure Platform Database: Database Connection Properties

Specify connection information for the SAS Web Infrastructure Platform Data Server database, and click **Next**.

- Select **Automatically create tables and load data** to have the SAS Deployment Wizard automatically create tables and load the selected pre-existing database with initial data.

If you are using MySQL, the SAS Web Application Server configuration process also creates a new MySQL database named according to the value specified in **Database SID or Service Name** on the [SAS Web Infrastructure Platform Database: JDBC Properties page](#).

- In **Host Name**, enter the host name where the database server is installed.
- In **Port**, enter the port number to which the database server is listening.
- Select **Use Catalog** to indicate that the database catalog needs to be specified to uniquely locate a table in the database.

Select **Use catalog** if you are using MySQL or SQL Server.

- Select **Use schema pattern** to indicate that the database schema needs to be specified to uniquely locate a table in the database.

Select **Use schema pattern** if you are using Oracle or DB2.

- In **Directory containing JDBC driver JAR files**, identify the appropriate JDBC driver JAR files and your selected RDBMS and version. Inappropriate or additional JAR files cause configuration failures, so copy the minimum required JDBC driver JAR files to this directory.

SAS Web Infrastructure Platform Database: JDBC Properties

If you selected a database server other than the SAS Web Infrastructure Platform Data Server, then the following fields are editable. If you are using the SAS Web Infrastructure database server, the database name and user ID are Read-Only. When you are finished, click **Next**.

- In **Database Name**, enter the name of the database that contains the SAS Web Infrastructure Platform Database tables.
- In **User ID**, enter the user ID for accessing the database used with your SAS Web Infrastructure Platform Database tables. This user ID must have the ability to insert, update, and delete records.

- In **Password**, enter a valid password for the user ID associated with the SAS Web Infrastructure Platform Database Server account. The deployment wizard uses this password to create the database server account.

Note: Remember this password because you will need it in the future.

- In **Confirm Password**, re-enter the password.

SAS Web Infrastructure Platform Database: Metadata Properties

Specify the metadata information for the SAS Web Infrastructure Platform Data Server database, and click **Next**

- The field on this page changes depending on the database type that you chose earlier.
- In **Catalog**, enter the name of the database catalog to use to uniquely locate a table in the database.
- In **Schema Pattern**, enter the name of the schema pattern to use to uniquely locate a table in the database.

SAS Web Infrastructure Platform Database: JDBC Driver Validation

Decide whether to enable dynamic validation of the JDBC driver's connection to the database, and click **Next**.

- Select **Validate the JDBC driver's connection to database** to enable dynamic validation of the JDBC driver's connection to the database.

SAS Environment Manager: Administration Database Configuration

Specify administrator credentials for the SAS Environment Manager database, and click **Next**.

- In **User ID**, specify the user ID for accessing the database used with your SAS Web Infrastructure Platform Database tables. This user ID must have the ability to insert, update, and delete records.

By default, the SAS Environment Manager uses the Administration database on the SAS Web Infrastructure Platform Data Server. If you are using the SAS Web Infrastructure Platform Database Server, the user ID is Read-Only.

For more information, see "[SAS Web Infrastructure Platform Data Server](#)" in *SAS Intelligence Platform: Middle-Tier Administration Guide*.

- In **Password**, enter a valid password for the user ID.

Note: Remember this password because you will need it in the future.

- In **Confirm Password**, re-enter the password.

SAS Internal Account: SAS Environment Manager Service Account

Specify the metadata password for the SAS Environment Manager service, and click **Next**.

- In **SAS Environment Manager Service Account Password**, enter a password for the SAS Environment Manager service account (sasevs@saspw).

The password must contain at least six characters. Make sure that you enter the same password that was specified in any previous SAS Environment Manager configuration prompts.

Note: Remember this password because you will need it in the future.

This service account is required for the SAS Environment Manager and its agent to communicate while monitoring the processes in your SAS deployment. This internal SAS account has unrestricted administrative access rights to the metadata server.

For more information, see *SAS Environment Manager: User's Guide*.

- In **Confirm Password**, re-enter the password.

Choose SAS Environment Manager: Keystore

Indicate whether to use the built-in or customized keystore, and click **Next**.

- By default, the SAS Environment Manager uses the trusted CA list supplied by SAS.

If you want to use a different keystore, in the **SSL Keystore** list, select **Use a customer-supplied JKS format keystore**.

For more information, see [SAS Intelligence Platform: Middle-Tier Administration Guide](#).

SAS Environment Manager: Keystore Configuration

Provide a keystore path, filename, and password, and click **Next**.

- In **Keystore Path and Filename**, enter a valid path and filename of the keystore that you are using when communicating with the SAS Environment Manager.

For more information, see [SAS Intelligence Platform: Middle-Tier Administration Guide](#).

- In **Keystore Password**, enter a password for the keystore.

Note: SAS Environment Manager requires that the keystore password and private key password be identical. For more information, see http://pubs.vmware.com/vfabric5/index.jsp?topic=/com.vmware.vfabric.hyperic.4.6/Configure_SSL_Options.html.

- In **Confirm Password**, re-enter the password.

SAS Environment Manager: Database Configuration

Specify SAS Environment Manager database credentials. EVManager is a default Postgres database supplied by SAS that is used to store collected server metrics. When you are finished, click **Next**.

- In **Database User**, enter a user ID used for accessing the EVManager database.
- In **Database User Password**, enter a valid password for the user ID associated with the database server account.

Note: Remember this password because you will need it in the future.

- In **Confirm Password**, re-enter the password.
- In **Database Encryption Passphrase**, enter a valid passphrase key used for encrypting and decrypting the SAS Environment Manager database user password.

The key must be at least eight characters long and can contain letters and numbers only.

Note: Remember this passphrase because you will need it in the future.

- In **Confirm Database Encryption Passphrase**, re-enter the passphrase key. Click **Next**.

SAS Environment Manager Agent Communication

Specify SAS Environment Manager agent information, and click **Next**.

- Select **Establish secure communication** to enable secure communication using Transport Layer Security (TLS) between the SAS Environment Manager and its agents.

For more information, see [SAS Intelligence Platform: Middle-Tier Administration Guide](#).

Choose SAS Environment Manager Agent: Keystore

Indicate whether to use the built-in or customized keystore, and click **Next**.

- By default, the SAS Environment Manager Agent uses the trusted CA list supplied by SAS.

If you want to use a different keystore, in the **SAS Environment Manager SSL Keystore** list, select **Use a customer-supplied JKS format keystore**.

For more information, see [SAS Intelligence Platform: Middle-Tier Administration Guide](#).

SAS Environment Manager Agent

Provide a keystore path, filename, and password, and click **Next**.

- In **Keystore Alias**, enter a valid alias for your keystore.

Note: SAS Environment Manager requires that the keystore alias and its password be identical.

- In **Keystore Path and Filename**, enter a valid path and filename of the keystore that you are using when communicating with the SAS Environment Manager.

For more information, see [SAS Intelligence Platform: Middle-Tier Administration Guide](#).

- In **Keystore Password**, enter a password for the keystore.

Note: SAS Environment Manager requires that the keystore password and private key password be identical. For more information, see http://pubs.vmware.com/vfabric5/index.jsp?topic=/com.vmware.vfabric.hyperic.4.6/Configure_SSL_Options.html.

- In **Confirm Password**, re-enter the password.

SAS Environment Manager Enablement Kit Database Credentials

Specify database connection information, and click **Next**.

- In **User ID**, enter the user ID for accessing the database used with SAS Environment Manager Enablement Kit.
- In **Password**, enter the password for the user ID.

Note: Remember this password because you will need it in the future.

- In **Confirm Password**, re-enter the password.

SAS Visual Analytics High-Performance Configuration Properties
Specify properties to create a libref to reference the directory that contains uploaded and extracted SAS data sets, and click **Next**.

- In **Uploaded SAS Dataset Libref Name**, enter the libref name to reference the directory that contains uploaded and extracted SAS data sets. The maximum number of characters for a libref name is eight.

SAS Visual Analytics Data Provider

Select the data provider to be used with SAS Visual Analytics, and click **Next**.

- In **SAS Visual Analytics High-Performance Data Provider**, select **Non-distributed LASR**, and click **Next**.
- In **SAS Visual Analytics High-Performance Data Provider**, select the data provider to be used with SAS Visual Analytics.

The supported values are co-located Hadoop; Hadoop, Greenplum, or Teradata with the SAS Embedded Process; and MapR Hadoop that is mounted on a shared NFS drive.

TIP If you are planning to use SAS Visual Analytics with co-located Hadoop now or in the near future, select **Hadoop (co-located HDFS)**. If you are not planning to use SAS Visual Analytics with co-located Hadoop, then select **Hadoop (with SAS Embedded Process)**.

For more information, see “Configuring Existing Hadoop Clusters” in the [SAS High-Performance Analytics Infrastructure: Installation and Configuration Guide](#).

Note: If you are using HANA or Oracle, make sure that you choose **Greenplum (with SAS Embedded Process)** and configure your provider after running the wizard, manually. For more information, see [SAS 9.4 In-Database Products: Administrator’s Guide](#).

This configuration page appears only when your SAS order also contains a license for the distributed SAS LASR Analytic Server. If your SAS order also contains a license for the non-distributed SAS LASR Analytic Server, you can select **Non-distributed LASR**.

SAS Visual Analytics High-Performance Configuration Information
Specify configuration information for the SAS High-Performance Analytics environment, and click **Next**.

- In **SAS High-Performance Analytics Environment Host**, enter the fully qualified machine name in the cluster to which the SAS clients connect.
- In **SAS High-Performance Analytics Environment Port**, enter the port number in the environment through which the SAS clients connect. (By default, the port is 10010.)

For more information, refer to “[Pre-installation Checklist for Ports for SAS](#)” on page 61.

- In **Signature files location**, specify the absolute path where the SAS LASR Analytic Server writes signature files.

If you are using SAS LASR Analytic Server in distributed mode, specify a path located on the SAS High-Performance Analytics

environment root node. If you are using a non-distributed SAS LASR Analytic Server, specify a path located on the local machine.

It is important to carefully manage access to the signature files directory. User IDs under which certain activities are performed (for example, starting a server or loading data) must have Write access to the signature files directory. Access to a signature files directory can provide access to loaded data, so that the signature files directory should be protected against unauthorized access. For more information, see “Signature Files” in the [SAS Visual Analytics: Administration Guide](#).

- In **Location of the TGrid or TGrid_REP Installation on the SAS High-Performance Analytics Environment**, specify the absolute path to the TGrid directory or the TGrid_REP directory on the root node host (for example, `/opt/TGrid`).

Specify the TGrid_REP directory when you are feeding your SAS High-Performance Analytics environment with parallel loads from a remote (not co-located) data provider.

TIP Be sure not to leave any whitespace characters at the end of the path because whitespace characters can cause problems when you attempt to submit SAS LASR Analytic Server jobs later.

For more information, see “Install the Analytics Environment” or “Configure for Access to a Data Store with a SAS Embedded Process” in the [SAS High-Performance Analytics Infrastructure: Installation and Configuration Guide](#).

- In **SAS High-Performance Computing Management Console URL**, enter the URL used to access SAS High-Performance Computing Management Console. (By default, the URL is `http://local_host_name:10020`.)

For more information, see the [SAS High-Performance Computing Management Console: User's Guide](#).

- In **Location for the SAS linguistic distributed binaries**, specify the directory on disk that stores the SAS linguistic binary files. These binary files are required to perform text analysis on the SAS LASR Analytic Server with SAS Visual Analytics and to run PROC HPTMINE and PROC HPTMSCORE with SAS Text Miner.

SAS Visual Analytics Data Provider: Hadoop

Specify Hadoop configuration information, and click **Next**.

- In **Hadoop NameNode Host**, specify the machine in the HDFS cluster that is the Hadoop NameNode.
- In **Hadoop NameNode Port**, enter a port number for the HDFS NameNode service, which runs only on the NameNode in the HDFS cluster. This value maps to the Hadoop property `com.sas.lasr.hadoop.service.namenode.port`.

For more information, see the [Configuration Guide for SAS 9.4 Foundation for UNIX Environments](#).

- In **Hadoop NameNode Authentication Domain**, enter the domain to use for identifying logins that access the Hadoop NameNode machine.

The authentication domain is a metadata construct that pairs each login with the servers for which that login is valid. The authentication domain provides logical groupings for resources and logins in a metadata repository. This ensures that resources use the same authentication process.

For example, when an application needs to locate credentials that enable a particular user to access a particular server, the application searches the metadata for logins that are associated with the authentication domain in which the particular server is registered.

- In **Library Name**, enter the library name for the Hadoop library.
- In **Libref**, enter the libref for the Hadoop library.
- In **Hadoop Path**, enter the path to the database for the Hadoop data server.

SAS Visual Analytics Data Provider: Greenplum

Specify the requested Greenplum information to create a remote parallel connection with the SAS High-Performance Analytics environment, and click **Next**.

- In **Greenplum Database Host**, enter the name of the Greenplum Data Computing Appliance. Host name, fully qualified host name, or an IP address are valid values.
- In **Greenplum Database Port**, enter the port for the database.
- In **Greenplum Database Authentication Domain**, enter the domain associated with metadata identities that can access the Greenplum Data Computing Appliance.

The authentication domain is a metadata construct that pairs each login with the servers for which that login is valid. The authentication domain provides logical groupings for resources and logins in a metadata repository to ensure that resources use the same authentication process.

For example, when an application needs to locate credentials that enable a particular user to access a particular server, the application searches the metadata for logins that are associated with the authentication domain in which the target server is registered.

- In **Library Name**, enter the library name for the Greenplum library.
- In **Libref**, enter the SAS libref that points to the Greenplum library.
- In **Greenplum Database**, enter the database name of the Greenplum database.
- For more information, see “Configuring the Analytics Environment for a Remote Parallel Connection” in the [SAS High-Performance Analytics Infrastructure: Installation and Configuration Guide](#).

SAS Visual Analytics Data Provider: Greenplum (Schema)

Specify the requested Greenplum information to create a remote parallel connection with the SAS High-Performance Analytics environment, and click **Next**.

- In **Greenplum Database Schema**, enter the database schema name for the Greenplum database, and click **Next**.

- For more information, see “Configuring the Analytics Environment for a Remote Parallel Connection” in the [SAS High-Performance Analytics Infrastructure: Installation and Configuration Guide](#).

SAS Visual Analytics Data Provider: Teradata

Specify the requested Teradata information to create a remote parallel connection with the SAS High-Performance Analytics environment, and click **Next**.

- In **Teradata Data Server Host**, enter the name of the Teradata Managed Server Cabinet. Host name, fully qualified host name, or an IP address are valid values.
- In **Teradata Data Server Authentication Domain**, enter the domain associated with metadata identities that can access the Teradata Managed Server Cabinet.

The authentication domain is a metadata construct that pairs each login with the servers for which that login is valid. The authentication domain provides logical groupings for resources and logins in a metadata repository to ensure that resources use the same authentication process.

For example, when an application needs to locate credentials that enable a particular user to access a particular server, the application searches the metadata for logins that are associated with the authentication domain in which the target server is registered.

- In **Library Name**, enter the library name for the Teradata library.
- In **Libref**, enter the SAS libref that points to the Teradata library.
- In **Teradata Database**, enter the database name of the Teradata Data Server.
- For more information, see “Configuring the Analytics Environment for a Remote Parallel Connection” in the [SAS High-Performance Analytics Infrastructure: Installation and Configuration Guide](#).

SAS Visual Analytics Public Data Library: Hadoop

Specify public data library configuration information for Hadoop, and click **Next**.

- In **Library Name**, enter the library name for the public Hadoop library.
- In **Hadoop Path**, enter the path to the database for the public Hadoop data server.
- In **Libref**, enter the SAS libref that points to the public Hadoop library.
- For more information, see “Configuring the Analytics Environment for a Remote Parallel Connection” in the [SAS High-Performance Analytics Infrastructure: Installation and Configuration Guide](#).

SAS Visual Analytics Public Data Library: Greenplum

Specify public data library configuration information for Greenplum, and click **Next**.

- In **Library Name**, enter the library name for the public Greenplum library.
- In **Libref**, enter the SAS libref that points to the public Greenplum library.

- In **Greenplum Database**, enter the database for the public Greenplum data server.
- In **Greenplum Database Schema**, enter the database schema for the public Greenplum data server.
- For more information, see “Configuring the Analytics Environment for a Remote Parallel Connection” in the [SAS High-Performance Analytics Infrastructure: Installation and Configuration Guide](#).

SAS Visual Analytics Public Data Library: Teradata

Specify public data library configuration information for Teradata, and click **Next**.

- In **Library Name**, enter the library name for the public Teradata library.
- In **Libref**, enter the SAS libref that points to the public Teradata library.
- In **Teradata Database**, enter the database for the public Teradata data server.
- For more information, see “Configuring the Analytics Environment for a Remote Parallel Connection” in the [SAS High-Performance Analytics Infrastructure: Installation and Configuration Guide](#).

SAS Visual Analytics Data Provider: Hadoop Ports

Confirm the various ports used for Hadoop, and click **Next**.

- In **File System Default Port**, enter the port used to access the NameNode default file system.
- In **MapReduce Job Tracker Port**, enter the port used to access the MapReduce server JobTracker process. This value maps to the Hadoop property `mapred.job.tracker`.
- In **Primary NameNode HTTP Port**, enter the port on which the NameNode primary web user interface listens. This value maps to the Hadoop property `dfs.namenode.http-address`.
- In **Secondary NameNode HTTP Port**, enter the port on which the NameNode backup web user interface listens. This value maps to the Hadoop property `dfs.secondary.http-address`.
- In **Job Tracker HTTP Port**, enter the port on which the JobTracker web user interface listens. This value maps to the Hadoop property `mapred.job.tracker.http.address`.

SAS Visual Analytics Public Data Provider

Specify a library definition for a public, non-distributed SAS LASR Analytic Server data provider, and click **Next**.

- In **Data Reload Library Name**, enter the name for the Reload library.
- In **Data Reload Libref**, enter the libref for the Reload library.
- In **SAS Visual Analytics Reload Path**, enter the absolute path to the Reload library.

SAS LASR Analytic Server Monitor Configuration Information

Specify SAS LASR Analytic Server Monitor configuration information, and click **Next**.

- In **SAS LASR Analytic Server Monitor Host**, enter the SAS LASR Analytic Server Monitor host name.

- In **SAS LASR Analytic Server Monitor RMI Registry Port**, enter the Remote Method Invocation (RMI) port that the SAS LASR Analytic Server Monitor listens on for activity.

For more information, see [“Pre-installation Checklist for Ports for SAS” on page 61](#).

SAS Visual Analytics Public Data Library Information

Confirm the port for the SAS High-Performance Analytics environment to which the SAS clients connect, and click **Next**.

- In **SAS Visual Analytics Public Data Library Port**, enter the port number for the SAS High-Performance Analytics environment to which the SAS clients connect.

For more information, see [“Pre-installation Checklist for Ports for SAS” on page 61](#).

SAS Visual Analytics AutoLoad Location

Specify the path to the SAS Visual Analytics AutoLoad location, and click **Next**.

- In **SAS Visual Analytics AutoLoad Location**, enter the absolute path of the host directory in which users place tables for loading to memory.

SAS Visual Analytics: SAS LASR Analytic Server Library

Specify the SAS LASR Analytic Server library name and libref, and click **Next**. You can modify both of these properties after installation by using SAS Management Console.

- In **Library Name**, enter the library name for the SAS LASR Analytic Server library.
- In **Libref**, enter the libref for the SAS LASR Analytic Server library.

SAS Visual Analytics: Public LASR Libraries

Specify the public LASR library name and libref, and click **Next**. You can modify both of these properties after installation by using SAS Management Console.

- In **Public LASR Library Name**, enter the name for the library that is pre-populated for users when they import data files and create data queries. (This public LASR library provides ease of use rather than data security.)
- In **Public LASR Libref**, enter the libref for the public LASR library.

SAS Visual Analytics Services Database Credentials

Specify JDBC connection information for the SAS Visual Analytics Services database, and click **Next**.

- In **User ID**, enter the user account that SAS uses to create a JDBC connection to the SAS Visual Analytics Services database. (The default is vatadm.)
- In **Password**, enter a password for the user account (vatadm).

Note: Remember this password because you will need it in the future.

- In **Confirm Password**, re-enter the password.

SAS Visual Analytics Transport Service: Whitelist Mobile Devices
Specify whether to enforce a whitelist for SAS Mobile BI, and click **Next**.

- Select **Enforce whitelist for mobile devices** to use a whitelist to control access to SAS Mobile BI.

A deployment enforces either the blacklist or the whitelist. If the whitelist is not selected to be enforced, the blacklist is enforced by default. If the whitelist is enforced, only devices that are on the whitelist can use SAS Mobile BI. If the blacklist is enforced, any device that is not on the blacklist can use SAS Mobile BI. Although only one list is enforced, you can make changes to both lists.

For more information, see [“Access to SAS Mobile BI” in SAS Visual Analytics: Administration Guide](#).

SAS Visual Analytics: Protocol for OpenStreetMap Server
Specify the protocol for how SAS Visual Analytics Explorer communicates with the OpenStreetMap server hosted by SAS, and click **Next**.

- In **SAS-hosted OpenStreetMap Server Communication Protocol**, select a protocol to use for standard web browser communication.

Your options are **HTTP Protocol** (default) and **HTTPS Protocol** (secure).

Using HTTPS can result in performance degradation because of additional communication and encryption.

For more information, see [“OpenStreetMap Server” in SAS Visual Analytics: Administration Guide](#).

SAS Visual Analytics Sample Reports
Decide whether to include nearly 13 GB (or more) of data and reports to help you get started, and click **Next**.

- Select **Include Visual Analytics Sample Reports** to install sample SAS Visual Analytics reports with your configuration.

Quick links to these reports are available on the SAS Visual Analytics home page. The sample data is loaded when the associated server (Public LASR Analytic Server) starts. For more information, see [“Sample Objects” in SAS Visual Analytics: Administration Guide](#).

SAS Visual Analytics: Configure ArcGIS Server
Specify whether to configure an Esri ArcGIS server, and click **Next**.

- Select **Configure ArcGIS Server** to configure an ArcGIS server. If this option is not selected, then the wizard skips ArcGIS server configuration.

For more information, see [“Esri Server” in SAS Visual Analytics: Administration Guide](#).

SAS Visual Analytics: ArcGIS Server Details
Specify the URL of the ArcGIS REST Services directory, and click **Next**.

- In **ArcGIS REST Services Directory**, enter the URL used to connect to the ArcGIS REST Services directory.

Use the format `protocol://hostname:port/instance/services/folder`.

SAS Visual Analytics: Access to Geo Map Server URLs

Select the check box to provide outbound access from SAS Visual Analytics applications to necessary geo map server URLs by adding them to the cross domain proxy servlet whitelist, and click **Next**.

- Select **Add the necessary geo map URLs to the whitelist** to add OpenStreetMap servers (hosted by SAS) and your specified ArcGIS server (optional) to the cross domain proxy servlet whitelist.

If you do not select the check box, geo map functionality might be incomplete.

After installation is completed, you can review and modify the whitelist in the Configuration Manager in SAS Management Console (on the **SAS Application Infrastructure** node via the `sas.web.cdps.knownHosts` property).

For more information, see “[Configuring the Cross Domain Proxy Servlet through a Whitelist](#)” in *SAS Intelligence Platform: Middle-Tier Administration Guide*.

SAS Visual Analytics Hyperlink Service: Context Root

Specify the context root, and click **Next**.

- In **Context Root for SAS Visual Analytics Hyperlink Service**, enter the context root that ties the user to the EAR file that is specified in the **Display Name** field.

The form of the URL for SAS Visual Analytics Service Hyperlink Service is `http://machine:port/SASVisualAnalytics`. Although the machine and port are configured elsewhere and typically apply to the web container as a whole, the **SASVisualAnalytics** portion is the *context root*, and you can change it (within the constraints of URL rules).

SAS Visual Analytics Designer: Context Root

Specify the context root, and click **Next**.

- In **Context Root for SAS Visual Analytics Designer**, enter the context root that ties the user to the EAR file that is specified in the **Display Name** field.

The form of the URL for SAS Visual Analytics Designer is `http://machine:port/SASVisualAnalyticsDesigner`. Although the machine and port are configured elsewhere and they typically apply to the web container as a whole, the **SASVisualAnalyticsDesigner** portion is the *context root*, and you can change it (within the constraints of URL rules).

SAS Visual Analytics Hub: Context Root

Specify the context root, and click **Next**.

- In **Context Root for SAS Visual Analytics Hub**, enter the context root that ties the user to the EAR file that is specified in the **Display Name** field.

The form of the URL for SAS Visual Analytics Hub is `http://machine:port/SASVisualAnalyticsHub`. Although the machine and port are configured elsewhere and they typically apply to the web container as a whole, the **SASVisualAnalyticsHub** portion is the *context root*, and you can change it (within the constraints of URL rules).

SAS Visual Analytics Report Viewer: Context Root
Specify the context root, and click **Next**.

- In **Context Root for SAS Visual Analytics Report Viewer**, enter the context root that ties the user to the EAR file that is specified in the **Display Name** field.

The form of the URL for SAS Visual Analytics Report Viewer is `http://machine:port/SASVisualAnalyticsReportViewer`. Although the machine and port are configured elsewhere and they typically apply to the web container as a whole, the **SASVisualAnalyticsReportViewer** portion is the *context root*, and you can change it (within the constraints of URL rules).

SAS Visual Analytics Admin: Context Root
Specify the context root, and click **Next**.

- In **Context Root for SAS Visual Analytics Admin**, enter the context root that ties the user to the EAR file that is specified in the **Display Name** field.

The form of the URL for SAS Visual Analytics Administrator is `http://machine:port/SASVisualAnalyticsAdministrator`. Although the machine and port are configured elsewhere and they typically apply to the web container as a whole, the **SASVisualAnalyticsAdministrator** portion is the *context root*, and you can change it (within the constraints of URL rules).

SAS Visual Analytics Graph Builder: Context Root
Specify the context root, and click **Next**.

- In **Context Root for SAS Visual Analytics Graph Builder**, enter the context root that ties the user to the EAR file that is specified in the **Display Name** field.

The form of the URL for SAS Visual Analytics Graph Builder is `http://machine:port/SASVisualAnalyticsGraphBuilder`. Although the machine and port are configured elsewhere and they typically apply to the web container as a whole, the **SASVisualAnalyticsGraphBuilder** portion is the *context root*, and you can change it (within the constraints of URL rules).

SAS Visual Analytics Explorer: Context Root
Specify the context root, and click **Next**.

- In **Context Root for SAS Visual Analytics Explorer**, enter the context root that ties the user to the EAR file that is specified in the **Display Name** field.

The form of the URL for SAS Visual Analytics Explorer is `http://machine:port/SASVisualAnalyticsExplorer`. Although the machine and port are configured elsewhere and they typically apply to the web container as a whole, the **SASVisualAnalyticsExplorer** portion is the *context root*, and you can change it (within the constraints of URL rules).

For more information, see [SAS Studio: Administrator's Guide](#).

SAS Visual Data Builder: Context Root

Specify the context root, and click **Next**.

- In **Context Root for SAS Visual Analytics Data Builder**, enter the context root that ties the user to the EAR file that is specified in the **Display Name** field.

The form of the URL for SAS Visual Analytics Data Builder is `http://machine:port/SASVisualAnalyticsDataBuilder`. Although the machine and port are configured elsewhere and typically apply to the web container as a whole, the **SASVisualAnalyticsDataBuilder** portion is the *context root*, and you can change it (within the constraints of URL rules).

SAS Visual Data Builder Database Credentials

Specify JDBC connection information for the SAS Visual Data Builder database, and click **Next**.

- In **User ID**, enter the user account that SAS uses to create a JDBC connection to the SAS Visual Data Builder database. (The default is `vdbadm`.)
- In **Password**, enter a password for the user account (`vdbadm`).

Note: Remember this password as you will need it in the future.

- In **Confirm Password**, re-enter the password.

SAS Information Retrieval Studio

On this page and the next page, confirm the ports used for SAS Information Retrieval Studio, and click **Next**.

- Review the SAS Information Retrieval Studio ports.

For more information, see [“Pre-installation Checklist for Ports for SAS” on page 61](#).

Search Interface to SAS Content Feeder Configuration

Specify feeder information for Search Interface to SAS Content, and click **Next**.

- In **Index Loader Interval In Minutes**, enter the interval to provide SAS content to the server for search indexing.

SAS Internal Account: Search Interface to SAS Content User

Specify a metadata password for the internal user account that permits access to SAS content that is provided to SAS Information Retrieval Studio for indexing. Click **Next**.

- **Display Name** contains the SAS Content User display name that is stored in SAS metadata.
- **Name** contains the SAS Content User account name that is stored in SAS metadata.
- **Internal User ID** contains the SAS Content User user ID (`sassearch@saspw`) that is stored in SAS metadata.
- In **New Internal Password**, enter a password for the SAS Content User. SAS stores this password in SAS metadata. The password must contain at least six characters.

Note: Remember this password as you will need it in the future.

- In **Confirm New Internal Password**, re-enter the password.

SAS Deployment Backup and Recovery Tool: Enable Central Vault
Indicate whether to use a central backup vault for the SAS Deployment Backup and Recovery Tool, and click **Next**.

- Select **Enable central vault storage of backup files**, to enable central storage of backup files by specifying a network-accessible vault directory.

CAUTION! If your SAS deployment is not current with the second maintenance release for SAS 9.4, then a central vault location is required if your middle-tier environment includes a clustered SAS Content Server.

The default value for the shared centralized vault location is kept blank. The feature of storing backup at a centralized location is disabled as default.

To enable this feature, in the two pages that follow, provide a directory shared across all the tiers. The default retention period for a backup is 30 days. If the configuration that you are performing requires a backup at a centralized shared location and you want to change retention period, select this option.

(On Windows only.) Finally, provide a valid operating system (external) user account and password to be used to execute commands using the SAS Deployment Agent. This user account must:

- ☐ be an external account that has access to and sufficient privileges for each host machine to be included in the backup.
- ☐ be known to the host machine that contains the central vault.
- ☐ have Read and Write access to the following directories:
 - the central vault directory
 - `SAS-configuration-directory/SASMeta/MetadataServer`

For more information, see “Using the Deployment Backup and Recovery Tool” in *SAS Intelligence Platform: System Administration Guide*.

SAS Studio Mid-Tier: Context Root

Specify the context root, and click **Next**.

- In **Context Root for SAS Studio Mid-Tier**, enter the context root that ties the user to the EAR file that is specified in the **Display Name** field.

The form of the URL for SAS Studio Mid-Tier is `http://machine:port/SASStudio`. Although the machine and port are configured elsewhere and typically apply to the web container as a whole, the **SASStudio** portion is the context root, and you can change it (within the constraints of URL rules).

For more information, see *SAS Studio: Administrator's Guide*.

33 Deployment Summary

Review the summary of software that the deployment wizard will install and configure.

- When you see the Deployment Summary page, the deployment wizard has finished collecting installation and configuration input. This is the last opportunity to go back and change any information that you have

provided in previous pages before the wizard begins writing to your system.

Make one of the following choices:

- ☐ Click **Start** to begin installing SAS files and writing the configuration to the current machine.

The deployment wizard launches the installation and configuration process and provides an ongoing status update.

- ☐ Click **Back** to navigate to earlier wizard pages to change installation and configuration information previously entered.
- ☐ Click **Cancel** to terminate the wizard session. Note that you will lose installation and configuration information previously entered.

CAUTION! If you encounter a situation in which the deployment wizard reports a configuration failure, leave the error message displayed and do not continue. Consult additional documentation and, if necessary, contact SAS Technical Support. Moving past an error most often results in having to delete your deployment and start over.

On Linux, when you are installing the server tier, you will be instructed to run a script as root. As the message in the installation program explains, certain SAS products and features use functionality that requires SAS to check user ID authentication and file access authorizations. This, in turn, necessitates that certain files within your SAS installation have setuid permissions and be owned by root.

Your credentials are temporarily stored in your Windows registry using the Windows automatic logon functionality. In rare circumstances, it is possible those values will remain in your Windows registry after their use, thus posing a potential security risk.

For more information about this functionality, including any risks, see Microsoft documentation about security and automatic logons. You should weigh the risks of convenience for automatic logon after restart against the security policies in place at your site.

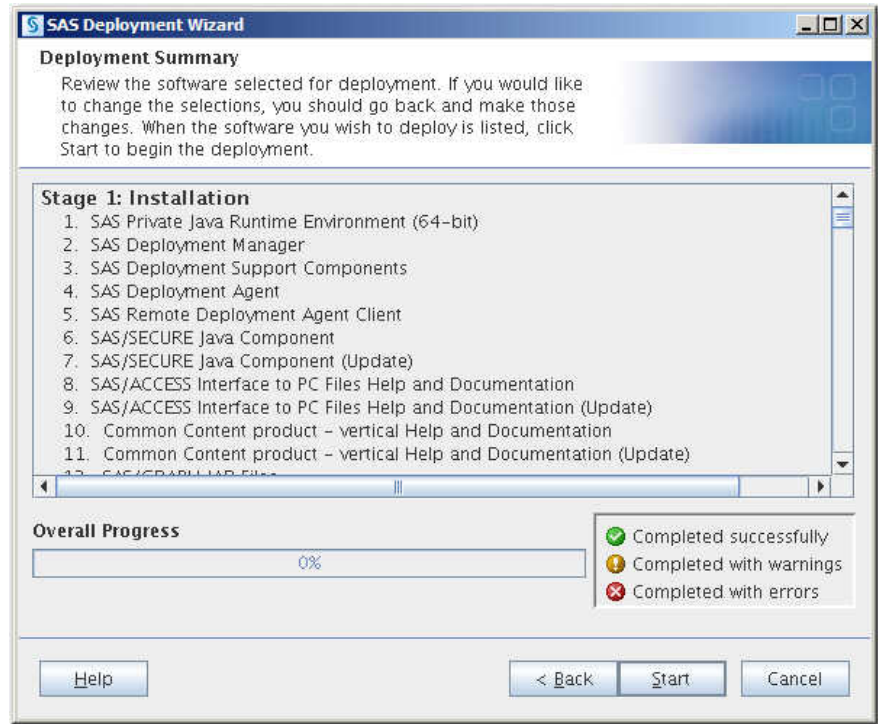

34 Deployment Complete

The Deployment Complete page displays the configuration results for each SAS product.

- Green check marks next to every item on this page indicate that your deployment completed successfully. Click **Next**.
- If you received errors during your deployment, then contact SAS Technical Support at <mailto:support@sas.com>. Attach to your e-mail the files listed in “Review SAS Deployment Tool Documents, Reports, and Logs” in *SAS Intelligence Platform: Installation and Configuration Guide*.

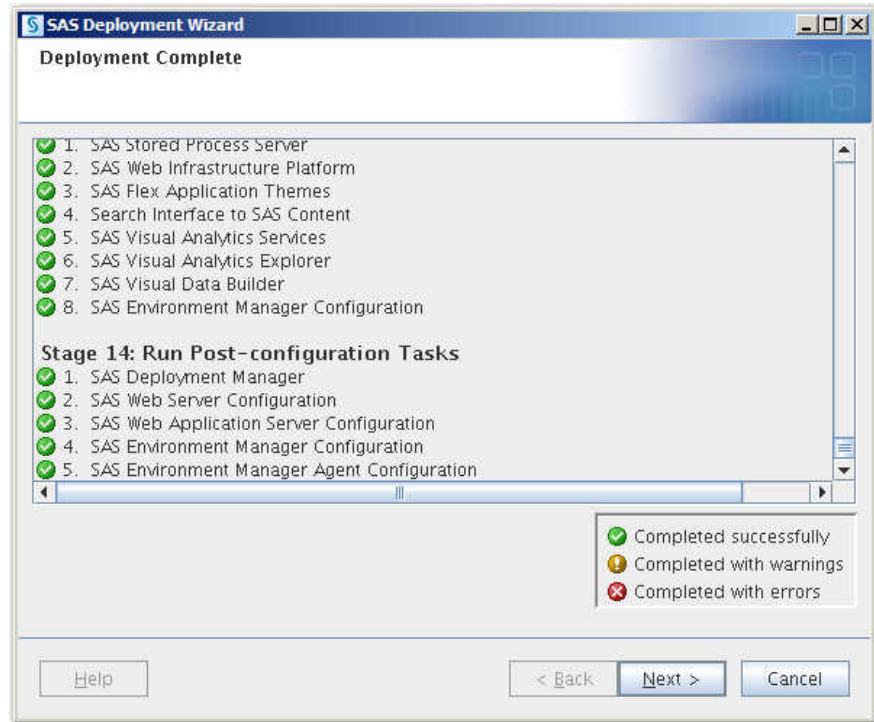

35 Additional Resources

Use the links displayed to review more information about your SAS deployment.

- Click **Finish** to close the SAS Deployment Wizard.

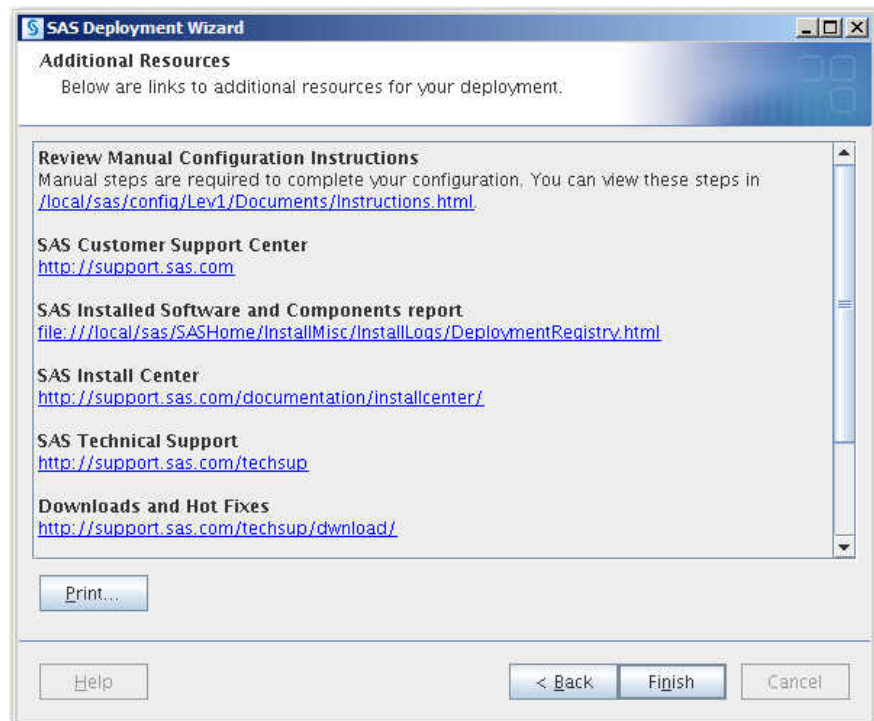

36 Configuration Guidelines and Details

Review Configuration Guidelines and Details for post-deployment steps, and click **Next**.

- To complete your SAS deployment, review Configuration Guidelines and Details and perform the steps listed.

Configuration Guidelines and Details (Instructions.html) is automatically generated by the deployment wizard and has post-installation steps specific to your SAS order that you must perform.

- The SAS Deployment Wizard writes the Configuration Guidelines and Details (Instructions.html) file to the `Documents` directory under the SAS configuration path. For example:

- Linux:

`/opt/SAS/Lev1/Documents/Instructions.html`

- Windows:

`C:\SAS\Config\Lev1\Documents\Instructions.html`

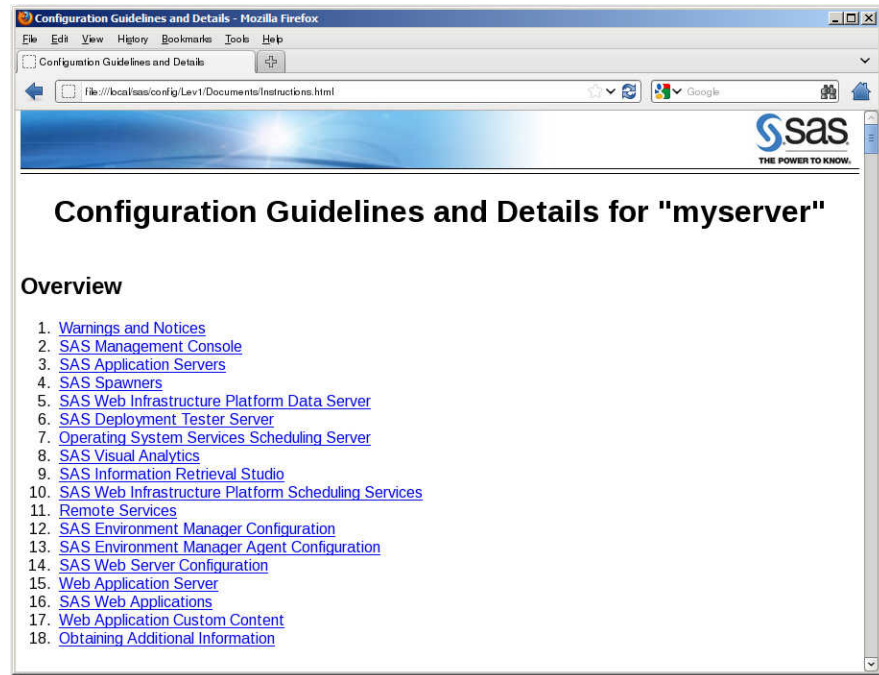

37 Back up your metadata repository and your SAS configuration directory.

- Make a backup copy of your SAS Visual Analytics configuration directories by using your site-approved method. Your SAS configuration directories are all of the child directories under the path that you specified previously on the Specify Configuration Information wizard page.
- Back up your SAS Web Application Server directories.
- Back up your metadata repository and repository manager. For more information, see “[Best Practices for Backing Up and Restoring Your SAS Content](#)” in *SAS Intelligence Platform: System Administration Guide*.

38 If you opted not to automatically deploy your SAS web applications, then you must manually deploy them. For more information, see [SAS Support for Web Application Servers and HTTP Servers](#).

39 Be sure to restart any servers that you stopped when creating the backup.

- 40 If you are deploying SAS Visual Analytics on Windows, proceed to “[Adding SAS LASR Analytic Server Monitor as a Windows Service](#)” on page 136. Otherwise, proceed to “[Validating Your SAS Visual Analytics Deployment](#)” on page 137.

Post-Deployment Tasks for Horizontal Clusters

On a SAS Visual Analytics horizontal cluster, perform the following steps after deploying SAS Visual Analytics:

- 1 Sign on to SAS Management Console with administrative privileges.
- 2 On the **Plug-ins** tab, navigate to **Application Management** ► **Configuration Manager** ► **SAS Application Infrastructure**.
- 3 Expand **SAS Application Infrastructure**, right-click **Visual Analytics version-number**, and select **Properties**.
- 4 On the **Advanced** tab of the Visual Analytics Properties dialog box, for **va.lastActionLogPath**, enter the path to a network share that is available to all machines in the cluster.

Administrators should grant Read and Write access to this path for the SAS Web Application Server process owner and users of the SAS Visual Analytics Administrator (or for the launch credential account if SAS Token Authentication is being used).

- 5 Save your changes.
- 6 To make the changes take effect, restart the SAS Web Application Server on each machine in the cluster.

One approach is to restart all instances of the SAS Web Application Server from your equivalent of `SAS-configuration-directory/Web/Scripts/AppServer/`.

UNIX	<code>appsrvconfig.sh restart</code>
------	--------------------------------------

Windows	<code>appsrvconfig.cmd restart</code>
---------	---------------------------------------

Post-Deployment Tasks for SAS Information Retrieval Studio

After running SAS Deployment Wizard to install and configure SAS Visual Analytics, you must add the path to SAS Foundation for SAS Information Retrieval Studio. On Linux, in addition to the path to SAS Foundation, you must add the path to the trusted CA bundle provided by the SAS Security Framework.

To add the SAS Foundation path to SAS Information Retrieval Studio, perform these steps:

- 1 Sign on to the SAS Visual Analytics server machine as the SAS Installer user.
- 2 Using a text editor, open `SAS-configuration-directory/Applications/SASInformationRetrievalStudioforSAS/work/information-retrieval-studio.conf`
- 3 Add the following paths to the `information-retrieval-studio.conf` file based on your operating system:
 - **Linux**
 Add `tkpath` and `auth-server-certificates-path`:
 - In the second maintenance release for SAS 9.4 and earlier:

```
tkpath=/SAS-installation-directory/SASFoundation/9.4/sasexe:/SAS-installation-directory/SASFoundation/9.4/utilities/bin/auth-server-certificates-path=certificate-file.pem
```
 - In the third maintenance release for SAS 9.4 and later:

```
tkpath=/SAS-installation-directory/SASFoundation/9.4/sasexe:/SAS-installation-directory/SASFoundation/9.4/utilities/bin/auth-server-certificates-path=SAS-installation-directory/SASSecurityCertificateFramework/1.1/cacerts/trustedcerts.pem
```
 - **Windows**
 Add `tkpath`:

```
tkpath=\SAS-installation-directory\SASFoundation\9.4\core\sasext
```
- 4 After you make your changes to the `information-retrieval-studio.conf` file, restart SAS Information Retrieval Studio.
- 5 Sign on to SAS Home and clear the browser cache, including favorites. Enter an asterisk (*) in **Search** to verify that the search feature is working.

Adding SAS LASR Analytic Server Monitor as a Windows Service

To add the SAS LASR Analytic Server Monitor as a Windows Service, follow these steps:

- 1 Log on to the SAS LASR Analytic Server Monitor machine as a user who is a member of the Windows Administrators group.
- 2 In the Windows taskbar, click **Start**, in **Search programs and files**, type `services.msc`, and then press **Enter**.
- 3 In the Services window, right-click **SAS [configuration-name] LASR Analytic Server Monitor**, and select **Properties**.
- 4 On the **Log On** tab, select **This account**, and enter the domain and user name (for example, `DOMAIN\user_name`). Click **Apply**.

- 5 Windows automatically grants the **Log On As A Service** right. Click **OK**.
- 6 Click **OK**.
- 7 Copy the SSH keys from the SAS High-Performance Analytics environment host to the SAS LASR Analytic Server Monitor machine under `disk:\Users\current-user-ID\.ssh`.
- 8 Open `LASRMonitor.conf`, located at
`SAS-configuration-directory\Applications\SASVisualAnalytics\HighPerformanceConfiguration\wrapper`.
- 9 Update the `set.USERNAME=` property with the SAS High-Performance Analytics environment host user ID whose SSH keys match the SSH keys that you copied earlier.
- 10 Save and close `LASRMonitor.conf`.
- 11 Start the SAS LASR Analytic Server Monitor in the Services window or by running the following script from the command line:
`SAS-configuration-directory\Applications\SASVisualAnalytics\HighPerformanceConfiguration\LASRMonitor.bat -start`.



Validating Your SAS Visual Analytics Deployment

Here are suggestions of how you can validate your distributed SAS Visual Analytics deployment using SAS Home (the modern appearance). The SAS Visual Analytics documentation is available at <http://support.sas.com/documentation/onlinedoc/va/>.

Remember that a large part of SAS Visual Analytics is shipped with SAS solutions. Therefore, you can use this section to validate any part of SAS Visual Analytics that your SAS solution contains (usually every part except SAS Visual Analytics Explorer).

You might want to wait to validate your deployment after you have deployed both the server tier and middle tier. If you have deployed only the server tier, then some of the validation steps cannot be completed until you have deployed the middle tier.

Table 5.3 Suggestions for SAS Visual Analytics Validation (Modern Home Page)

Purpose	Actions	More Information
Create an account for use later in the validation.	<ol style="list-style-type: none"> 1. Use the SAS LASR Analytic Server installer account (sas) or create a new administrator account (such as saslasradm). 2. In SAS High-Performance Computing Management Console, create SSH keys. (SSH keys have already been created for the installer account.) 3. Assign the Windows user permission Log on as a batch job to the account. 	<p>Operating system documentation.</p> <p>“Managing Users and Groups” in the SAS High-Performance Computing Management Console: User’s Guide.</p>
Create a SAS identity for use later in the validation.*	<p>In SAS Management Console:</p> <ol style="list-style-type: none"> 1 Define a SAS Visual Analytics Administrator (use the account previously created (saslasradm)). 2 Assign the administrator to the Visual Analytics Data Administrators group and the Visual Data Builder Administrators group. 3 Give this user the necessary operating system permissions to write to the signature files location. 	<p>“Add Users” in SAS Management Console: Guide to Users and Permissions</p> <p>“Adjust Group or Role Membership” in SAS Management Console: Guide to Users and Permissions</p> <p>Operating system documentation</p>
Validate that SAS Home is running and valid logins are accepted.	Sign on to SAS Home as saslasradm (for example, http://myHost.example.com/SASVisualAnalyticsHub).	“Accessing SAS Visual Analytics” in SAS Visual Analytics: User’s Guide
Start the Public LASR Analytic Server (to save a data query later in this topic)	<p>On SAS Home:</p> <ol style="list-style-type: none"> 1. Click the side menu icon  (next to SAS Home) 2. Click Administrator. 3. Select the check box next to the Public LASR Analytic Server. 4. Click the start button icon  	“Operating Your Servers” in SAS Intelligence Platform: System Administration Guide
Demonstrate that SAS Visual Analytics Administrator is functional and able to communicate with the SAS LASR Analytic Server.	<p>In Visual Analytics Administrator:</p> <ol style="list-style-type: none"> 1. Right-click Public LASR Analytic Server, and select Load a Table from the pop-up menu. 	“Load a Table” in SAS Visual Analytics: Administration Guide
Demonstrate that SAS Visual Analytics Explorer is functional.**	<p>On SAS Home:</p> <ol style="list-style-type: none"> 1. Click Data Explorer. 2. On the SAS Visual Analytics Explorer window, click Select a Data Source. 3. On the Open Data Source window, select a data source in the list and click Open. 	“Create a New Exploration” in SAS Visual Analytics: User’s Guide

Purpose	Actions	More Information
Demonstrate that SAS Visual Data Builder is functional.*	On SAS Home: 1. Click Data Preparation . 2. In the SAS Visual Data Builder window, click New ► Data Query .	“Creating Data Queries” in SAS Visual Analytics: User’s Guide
Demonstrate that SAS Visual Analytics Designer is functional.	On SAS Home: 1. Click Report Designer . 2. Click the Data tab. 3. Click the ▼ in the Select a data source field. The Add Data Source window is displayed. 4. Select one or more data sources that begin with VA_SAMPLE , and click Add .	“Create a New Report” in SAS Visual Analytics: User’s Guide
Demonstrate that the SAS Visual Analytics Graph Builder is functional.	On SAS Home: 1. Click Report Designer . 2. On the Objects tab, click ▼, and then select Show or Hide Objects . 3. In the Show or Hide Objects window, verify that Schedule Chart , Vector Plot , and Numeric Series Plot are displayed in the list. (These custom report objects are available only with the graph builder.)	“Build a Custom Graph Object” in SAS Visual Analytics: User’s Guide
Demonstrate that SAS Mobile BI is operable.	Deploy SAS Mobile BI. View a SAS Visual Analytics report on a mobile device.	“Viewing Reports on a Mobile Device” in SAS Visual Analytics: User’s Guide

* SAS Visual Data Builder requires that a SAS identity be a member of the Visual Data Builder Administrators group. Members of the Visual Analytics Data Administrators group do not have access to SAS Visual Data Builder.

** Some SAS orders do not contain SAS Visual Analytics Explorer.

Validating Your SAS LASR Analytic Server Monitor Deployment

On distributed server deployments only, certain features in the SAS Visual Analytics Administrator rely on the SAS LASR Analytic Server Monitor.

To validate the SAS LASR Analytic Server Monitor deployment, follow these steps:

- 1 Log on to the SAS LASR Analytic Server Monitor machine (blade 0) using the SAS installer account.
- 2 Change to the SAS LASR Analytic Server Monitor configuration directory.
By default, this directory is located at `SAS-configuration-directory/Applications/SASVisualAnalytics/HighPerformanceConfiguration`.

- 3** Run the LASRMonitor.sh script with a user account that normally starts the SAS LASR Analytic Server or with a user account that has Read permission on the lasrmonitor.pid file. (The lasrmonitor.pid file is in the same folder as the LASRMonitor.sh script.)

- 4** Enter the following command to confirm that SAS LASR Analytic Server Monitor is running:

```
LASRMonitor.sh status
```

- 5** If the SAS LASR Analytic Server Monitor is not running, enter the following command:

```
LASRMonitor.sh start
```

For more information, see the [SAS Visual Analytics: User's Guide](#).

6

What to Do Next: Administration Tasks

<i>Overview of Required Administration Tasks</i>	141
<i>Review Post-deployment Documentation</i>	141
<i>Review SAS Intelligence Platform Post-deployment Documentation</i>	142
<i>Check Status for SAS Visual Analytics Servers</i>	142
<i>Create SAS Users and Groups</i>	142
<i>Set ulimits for SAS Web Applications</i>	143

Overview of Required Administration Tasks

After installing and configuring SAS Visual Analytics using the SAS Deployment Wizard, you must perform certain administration tasks. These tasks are organized into the following topics:

- “Review Post-deployment Documentation” on page 141
- “Check Status for SAS Visual Analytics Servers” on page 142
- “Create SAS Users and Groups” on page 142
- “Set ulimits for SAS Web Applications” on page 143

Review Post-deployment Documentation

Review the Instructions.html file that is generated by the SAS Deployment Wizard. This file provides an overview of the configuration guidelines and details. Any warnings that were generated during the deployment process are described in this file. The file is in the following location:

`SAS-config-dir/Levn/Documents/Instructions.html`

Review SAS Intelligence Platform Post-deployment Documentation

Review the chapter, “What to Do Next: Administration Tasks” in *SAS Intelligence Platform: Installation and Configuration Guide*.

Check Status for SAS Visual Analytics Servers

Ensure that the SAS Visual Analytics servers are running:

- The status of SAS High-Performance Computing Management Console on the server tier is checked with the following command:

```
service sashpcmc status
```

- The status of the server-tier SAS servers is checked with the following command:

```
SAS-config-dir/Levn/sas.servers status
```

For more information, see “Checking the Status of Servers” in *SAS Intelligence Platform: System Administration Guide*.

- The status of SAS LASR Analytic Server Monitor is checked with the following command:

```
SAS-config-dir/Levn/Applications/SASVisualAnalytics/  
HighPerformanceConfiguration/LASRMonitor.sh status
```

For more information, see “Managing the Monitoring Server” in *SAS Visual Analytics: Administration Guide*.

- The status of SAS Information Retrieval Studio server is checked with the following command:

```
SAS-config-dir/Levn/Applications/  
SASInformationRetrievalStudioforSAS/IRStudio.sh status
```

For more information, see “Administering the Search Facility” in *SAS Intelligence Platform: Middle-Tier Administration Guide*.

Create SAS Users and Groups

The following tasks related to SAS users and groups need to be performed. For more information, see the *SAS Visual Analytics: Administration Guide*.

- Create operating system groups and user accounts for data administrators on the machines in the cluster.

- Create SAS metadata users for the operating system accounts for data administrators and add these users to the Visual Analytics Data Administrators group.
(Membership in the Visual Analytics Data Administrators group grants metadata users explicit permission to use a default library for the distributed database.)
- Create groups and users in SAS metadata for SAS Visual Analytics Explorer, SAS Visual Analytics Designer, and the mobile viewers.

For more information, see [“Roles and Capabilities” in SAS Visual Analytics: Administration Guide](#).

Set ulimits for SAS Web Applications

On the SAS middle tier system, set ulimit settings in `/etc/security/limits.conf` for the Installer user account that runs the SAS Web Application Server processes.

For example, here are ulimit settings added to `/etc/security/limits.conf` for the Installer user account, `sas`:

```
sas - nofile 150000
sas - nproc 100000
sas - stack 10240
```

The NPROC (max number of processes) changes do not take effect unless `/etc/security/limits.d/90-nproc.conf` (Red Hat Enterprise Linux 6) or `/etc/security/limits.d/20-nproc.conf` (Red Hat Enterprise Linux 7) is also changed.

For example, to allow 100,000 processes on Red Hat Enterprise Linux 6, make the following change to `/etc/security/limits.d/90-nproc.conf`:

```
sas soft nproc 100000
```

Appendix 1

Deploying SAS LASR Analytic Server in a Different Mode

<i>Overview of Deploying SAS LASR Analytic Server in a Different Mode</i>	145
<i>Deploy Visual Analytics with SAS LASR Analytic Server in Non-distributed Mode</i>	146
<i>Add a SAS LASR Analytic Server to Run in Non-distributed Mode</i>	146
<i>Convert a Non-distributed SAS LASR Analytic Server to Distributed Mode</i>	146

Overview of Deploying SAS LASR Analytic Server in a Different Mode

SAS LASR Analytic Server has two modes of operation:

- Distributed mode runs in a distributed computing environment and performs analytic tasks on data that is loaded in memory.
- Non-distributed mode runs on a single machine.

For documentation about deploying SAS Visual Analytics for a non-distributed SAS LASR Analytic Server, see the [SAS Visual Analytics: Installation and Configuration Guide \(Non-distributed SAS LASR\)](#).

SAS enables you to license SAS LASR Analytic Server to run in distributed mode, non-distributed mode, or both modes. The server mode that you deploy and run is driven by the contents of your order and the license that accompanies it. For more information, see your SAS representative.

Using the SAS Deployment Wizard and the SAS Deployment Manager, you can do the following:

- Deploy the server in non-distributed mode.
For more information, see “[Deploy Visual Analytics with SAS LASR Analytic Server in Non-distributed Mode](#)” on page 146.
- Deploy the server in distributed mode.
For more information, see “[Deploying SAS Visual Analytics Interactively](#)” on page 89.
- Add a server to run in non-distributed mode.

For sites that are licensed for both server modes, you can add and run a server in non-distributed mode. For more information, see [“Add a SAS LASR Analytic Server to Run in Non-distributed Mode” on page 146](#).

- Convert a non-distributed server to a distributed server.

Your non-distributed servers are upgraded, and you can run the server in distributed mode only.

Also, during conversion, the SAS Deployment Wizard automatically configures the SAS LASR Analytic Server monitor.

For more information, see [“Convert a Non-distributed SAS LASR Analytic Server to Distributed Mode” on page 146](#).

Deploy Visual Analytics with SAS LASR Analytic Server in Non-distributed Mode

For documentation about deploying SAS Visual Analytics for a non-distributed SAS LASR Analytic Server, see the [SAS Visual Analytics: Installation and Configuration Guide \(Non-distributed SAS LASR\)](#).

Add a SAS LASR Analytic Server to Run in Non-distributed Mode

For sites that are licensed to run both server modes, the SAS Deployment Wizard prompts you during installation to deploy SAS LASR Analytic Server in distributed mode only. (Actually, the non-distributed mode is deployed silently.) When sites are licensed for both server modes, to create a non-distributed SAS LASR Analytic Server, you use SAS Management Console.

For more information, see [“Add a SAS LASR Analytic Server” in SAS Visual Analytics: Administration Guide](#).

Convert a Non-distributed SAS LASR Analytic Server to Distributed Mode

When converting to distributed mode, your non-distributed servers are upgraded, and SAS retains their names. (We recommend that you rename these new distributed servers.)

Also, during conversion, the SAS Deployment Wizard automatically configures the SAS LASR Analytic Server monitor.

To convert your SAS LASR Analytic Server to run in distributed mode, follow these steps:

- 1 Shut down your SAS server and middle tiers.

For more information, see [“Operating Your Servers” in SAS Intelligence Platform: System Administration Guide](#).

- 2 Deploy the SAS High-Performance Analytics environment on your data appliance or machine cluster.

For more information, see “Deploying the SAS High-Performance Analytics Environment” in the [SAS High-Performance Analytics Infrastructure: Installation and Configuration Guide](#).

- 3 Run the SAS Deployment Wizard with it set to install only.

Follow the directions in the topic, [“Deploying SAS Visual Analytics Interactively” on page 89](#). When the Select Deployment Type page appears, make sure that you choose **Install SAS Software**. Make sure that **Configure SAS Software** is deselected.

Figure A1.1 SAS Deployment Wizard Install Mode

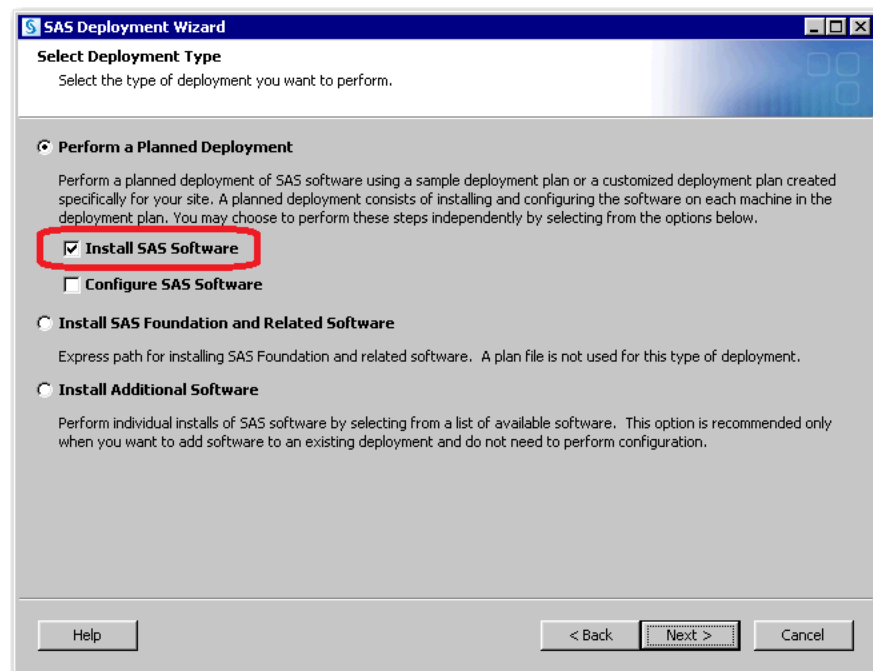

- 4 When the wizard is finished, restart your SAS server tier.

For more information, see [“Operating Your Servers” in SAS Intelligence Platform: System Administration Guide](#).

- 5 Rerun the SAS Deployment Wizard with it set to configure only.

Follow the directions in the topic, [“Deploy SAS Visual Analytics Interactively.”](#) When the Select Deployment Type page appears, make sure that you choose **Configure SAS Software**. Make sure that **Install SAS Software** is deselected.

Figure A1.2 SAS Deployment Wizard Configure Mode

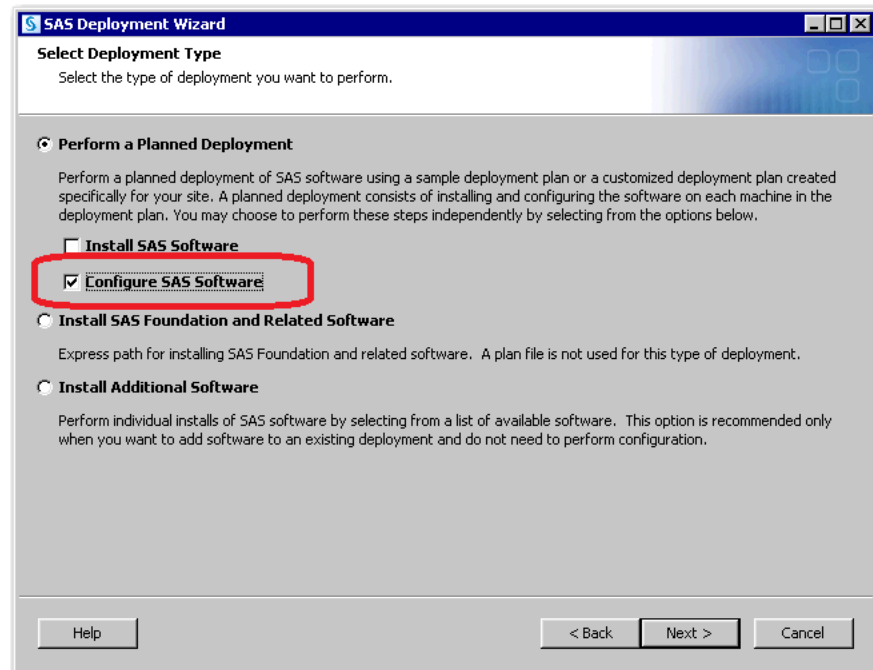

Note: When prompted for the SAS configuration directory, make sure that you specify the directory that contains your pre-existing SAS Visual Analytics configuration.

When the wizard displays the Select Products to Configure page, it is important that you choose **SAS Visual Analytics High-Performance Configuration**.

Figure A1.3 SAS Visual Analytics High-Performance Configuration

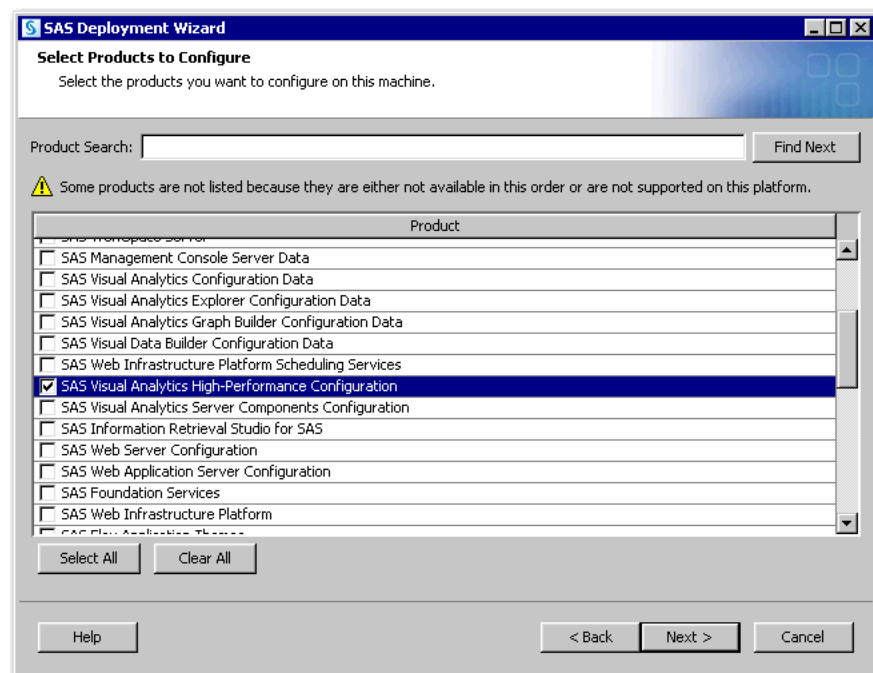

- 6 Using SAS Management Console, change the **Single machine server** property to **No** for the newly converted SAS LASR Analytic Server.

For more information, see [“Add a SAS LASR Analytic Server” in SAS Visual Analytics: Administration Guide](#)..

- 7 The deployment wizard retains a server’s text analytics binary paths. To update these paths, use SAS Management Console and navigate to the server’s **Extended Attributes** tab. Update the **VA.TextAnalyticsBinaryLocation** attribute.

For more information, see [“Supporting Text Analytics” in SAS Visual Analytics: Administration Guide](#).

- 8 Restart your SAS server and middle tiers.

For more information, see [“Operating Your Servers” in SAS Intelligence Platform: System Administration Guide](#).

- 9 Make sure that the signature file path for SAS LASR Analytic Server exists on the root node machine.

- 10 Regenerate all pre-existing code maintained by SAS applications (SAS Visual Analytics, SAS Enterprise Guide, SAS Data Integration Studio, and so on) that contain LIBNAME statements that reference SAS LASR Analytic Server tables. (You must also redeploy any scheduled jobs for this code.)

Appendix 2

Migrating SAS Visual Analytics

Overview of Migrating SAS Visual Analytics	151
How to Use This Document	151
What Is Migration and What Is Supported?	151
A High-Level View of Migration	153
Step 1: Review Additional Documentation	153
Step 2: Design Your Migration	153
Step 3: Perform Pre-migration Tasks	153
Step 4: Upgrade Your SAS High-Performance Analytics Infrastructure	154
Step 5: Install SAS Visual Analytics 7.4 and Migrate Your Content	154
Step 6: Perform Post-migration Tasks	154
Step 7: Validate Your Migration	154
Reviewing Additional Documentation	154
Designing Your Migration	155
Performing Pre-migration Tasks	156
Migration Considerations for SAS Visual Analytics	157
Upgrading Your SAS High-Performance Analytics Infrastructure	158
Deploying SAS Visual Analytics 7.4 and Migrating Your Content	158
Performing Post-Migration Tasks	160
Validating Your Migrated Deployment	162

Overview of Migrating SAS Visual Analytics

How to Use This Document

This document is designed to be used with the *SAS Intelligence Platform: Migration Guide* and previous sections of the *SAS Visual Analytics: Installation and Configuration Guide (Distributed SAS LASR)*.

What Is Migration and What Is Supported?

Migration is a process in which your SAS content and configuration from an earlier SAS release are upgraded to run in a later SAS release. Same release

migration is also possible (for example, 7.4 to 7.4). When performed successfully, migration attempts to preserve as much of your current content and configuration as possible, reduce the number of manual upgrade tasks, and minimize system downtime.

SAS provides automated migration tools—the SAS Migration Utility and the SAS Deployment Wizard. You can migrate with the SAS automated migration tools in the following scenarios:

- SAS Visual Analytics 6.1 to SAS Visual Analytics 7.4
- SAS Visual Analytics 6.2 to SAS Visual Analytics 7.4
- SAS Visual Analytics 6.3 to SAS Visual Analytics 7.4
- SAS Visual Analytics 6.4 to SAS Visual Analytics 7.4
- SAS Visual Analytics 7.1 to SAS Visual Analytics 7.4
- SAS Visual Analytics 7.2 to SAS Visual Analytics 7.4
- SAS Visual Analytics 7.3 to SAS Visual Analytics 7.4
- SAS Visual Analytics 7.4 to SAS Visual Analytics 7.4

Migration is a one-time operation to deploy SAS Visual Analytics 7.4 and upgrade your release 6.1, 6.2, 6.3, 6.4, 7.1, 7.2, or 7.3 content. By contrast, you can choose to do the following:

- Deploy SAS Visual Analytics 7.4 and use promotion to upgrade your content piece by piece.

For more information, see [“Comparing Promotion and Migration” in SAS Intelligence Platform: Migration Guide](#).

- Upgrade to SAS Visual Analytics 7.4.

For more information, see [“Upgrading SAS Visual Analytics” on page 173](#).

As with all migrations of SAS software, the system to which you are migrating (target) must have the same number of machines on the same operating systems as the system from which you are migrating (source).

Provided that you are properly licensed, you can change the type of SAS LASR Analytic Server (distributed or non-distributed) in your SAS Visual Analytics environment with the automated migration tools. SAS LASR Analytic Server migration supports the following:

- non-distributed to non-distributed
- distributed to distributed
- non-distributed and distributed to non-distributed and distributed
- non-distributed to distributed

The following deployments are *not* supported by the automated migration tools:

- data migration from distributed to non-distributed
- earlier SAS Visual Analytics deployments where the SAS High-Performance Analytics environment is co-located with a Greenplum Data Computing Appliance or a Teradata Managed Server Cabinet

The alternative to migration is to use partial promotion or to perform a software update. For more information, see [“Introduction to the Promotion Tools” in SAS Intelligence Platform: System Administration Guide](#). See also the [SAS Guide to Software Updates](#).

A High-Level View of Migration

The following list summarizes the steps required to install SAS 9.4 and migrate earlier SAS version content on a single machine or in a distributed, heterogeneous environment:

1. [Review additional documentation on page 153.](#)
2. [Design your migration on page 153.](#)
3. [Perform pre-migration tasks on page 153.](#)
4. [Upgrade your SAS High-Performance Analytics infrastructure on page 154.](#)
5. [Install SAS Visual Analytics 7.4 and migrate your content on page 154.](#)
6. [Perform post-migration tasks on page 154.](#)
7. [Validate your migration on page 154.](#)

The sections that follow provide brief descriptions of each of these tasks. Subsequent sections provide the step-by-step instructions that you need to perform.

Step 1: Review Additional Documentation

It is very important to review all of the different documents associated with deploying your SAS software. There can be late-breaking information. Or, instructions that are specific to a particular configuration might be too narrow to be included in the *SAS Visual Analytics: Installation and Configuration Guide (Distributed SAS LASR)*. For more information, see [“Reviewing Additional Documentation” on page 154.](#)

Step 2: Design Your Migration

Designing your migration means reviewing the SAS Visual Analytics 7.4 requirements (hardware, software, and migration), comparing them to your current deployment, and developing a plan for how to get your SAS content—your data and configuration—integrated into a SAS Visual Analytics 7.4 system.

Download your software order. In the SAS Software Depot that contains your order, run the SAS Migration Utility to generate a migration analysis report. Using this report, you can analyze every machine in your current SAS Visual Analytics deployment to answer these crucial design questions:

- Which SAS products currently reside on each machine?
- Are there any changes that I need to make to my current deployment before migrating?

The SAS Software Depot contains SAS Visual Analytics 7.4 software that you deploy in a later step.

For more information, see [“Designing Your Migration” on page 155.](#)

Step 3: Perform Pre-migration Tasks

During the pre-migration task phase, using the SAS Migration Utility, you create a migration package that contains your current SAS data and configuration. In a

later step, the SAS Deployment Wizard uses your migration package as input to move your earlier SAS content successfully to SAS Visual Analytics 7.4.

For more information, see [“Performing Pre-migration Tasks”](#) on page 156.

Step 4: Upgrade Your SAS High-Performance Analytics Infrastructure

Follow the steps in the topic, “Updating the SAS High-Performance Analytics Infrastructure” in the [SAS High-Performance Analytics Infrastructure: Installation and Configuration Guide](#).

Note: SAS Visual Analytics 7.4 requires that you use SAS High-Performance Analytics environment 2.9 or higher.

Step 5: Install SAS Visual Analytics 7.4 and Migrate Your Content

In step four, you use the SAS Deployment Wizard to install SAS Visual Analytics 7.4 and to migrate your current SAS content and configuration that you packaged using the SAS Migration Utility in step three. During your deployment wizard session, you select the migration option.

For more information, see [“Deploying SAS Visual Analytics 7.4 and Migrating Your Content”](#) on page 158.

Step 6: Perform Post-migration Tasks

Step five consists of performing any required manual tasks to complete your migration.

For more information, see [“Performing Post-Migration Tasks”](#) on page 160.

Step 7: Validate Your Migration

An important final step in migration is validating that your SAS Visual Analytics 7.4 servers, clients, middle tier, and web clients are functioning and can use migrated content from your earlier SAS Visual Analytics release.

For a discussion of functionality changes in SAS Visual Analytics 7.4, see the [SAS Guide to Software Updates](#).

For more information, see the [“Validating Your Migrated Deployment”](#) on page 162.

Reviewing Additional Documentation

Your review should include these documents:

- QuickStart Guide

This document is shipped with your SAS software. Follow its instructions.

The QuickStart Guides are also available online:

- Windows: <http://support.sas.com/documentation/installcenter/94/win/index.html>
- Linux: <http://support.sas.com/documentation/installcenter/94/unx/index.html>
- software order e-mail (SOE)

This e-mail is sent to your site to announce the software and detail the order. It enumerates the initial installation steps and, for SAS 9.4, contains instructions for using Electronic Software Delivery (ESD), if applicable, and the SID file. The SID file contains your site's SAS license (SETINIT).
- SAS order information (SOI)

After you download your order to an existing SAS Software Depot, you can use the SAS order information (SOI) file to determine what products were in your order and when the order was placed. The SOI is in your SAS Software Depot in `install_doc/order-number/soi.html`.
- SAS software summary

In the same depot location as the SOI, the SAS software summary is a more detailed list of the software included in your order. Unlike the SAS order information, which lists only the software that you have specifically ordered, this document also describes the included software that supports your order. The SAS software summary is in your SAS Software Depot in `install_doc/order-number/ordersummary.html`.

Note: The SAS Deployment Wizard installs only what is listed in the deployment plan. The SAS software summary might list more products than the deployment plan. For more information, see [“About Deployment Plans” on page 73](#).
- SAS 9.4 system requirements

<http://support.sas.com/resources/sysreq/index.html>
- SAS Visual Analytics system requirements

[System Requirements--SAS Visual Analytics 7.4 \(Distributed or Non-distributed LASR\)](#)
- SAS Visual Analytics and SAS Visual Statistics system requirements

[System Requirements--SAS Visual Analytics 7.4 and SAS Visual Statistics 7.4](#)
- SAS Notes

Outstanding SAS Notes for alert status installation problems are available at <http://support.sas.com/notes/index.html>.
- For a discussion of functionality changes in SAS Visual Analytics 7.4, see the [SAS Guide to Software Updates](#).

Designing Your Migration

When designing your SAS Visual Analytics migration, consult [“Designing Your Migration”](#) in *SAS Intelligence Platform: Migration Guide*.

The tasks required for designing your migration are as follows:

- 1 Understand the high-level SAS migration requirements.

Consult [“High-Level SAS Migration Requirements”](#) in *SAS Intelligence Platform: Migration Guide*.

- 2 Determine which SAS products reside on each machine.

Run a SAS migration analysis report on your SAS Visual Analytics server and middle tier machine. (Do not run the migration utility on the SAS High-Performance Analytics environment.)

- To report on SAS Visual Analytics 6.1, use smu93.
- To report on SAS Visual Analytics 6.2 and later, use smu94.

For more information, see [“Inventorying Your Current SAS Deployment”](#) in *SAS Intelligence Platform: Migration Guide*.

- 3 Obtain a SAS 9.4 deployment plan.

With a current migration analysis report at hand, contact your SAS representative to obtain a valid SAS 9.4 deployment plan for your current SAS deployment.

Note: The SAS Visual Analytics Explorer Server Configuration component in release 6.1 has been merged into SAS Visual Analytics Server Components.

- 4 Plan SAS user downtime at your site.

You need to schedule a window of time when your SAS deployment is not being used to install and configure SAS 9.4 and migrate your SAS content.

Performing Pre-migration Tasks

Consult [“Performing Pre-migration Tasks”](#) in *SAS Intelligence Platform: Migration Guide*.

Pre-migration tasks are as follows:

- 1 Back up your current SAS deployment.

This is a best practice to ensure that your current SAS deployment is protected.

For more information, see [“Best Practices for Backing Up and Restoring Your SAS Content”](#) in *SAS Intelligence Platform: System Administration Guide*.

- 2 Apply required maintenance to any current SAS products.

During your migration design, you identified any current SAS products that required maintenance before you can migrate them.

For more information, see [“Apply Any Required SAS Maintenance”](#) in *SAS Intelligence Platform: Migration Guide*. Also, see the [SAS Guide to Software Updates](#).

- 3 Complete all pre-migration checklists.

The SAS Deployment Wizard prompts you for the required operating system accounts that you used with SAS and for ports to designate for the new SAS 9.4 servers.

For more information, see [“Completing the Pre-migration Checklists” in SAS Intelligence Platform: Migration Guide](#).

4 Create a SAS 9.4 Software Depot.

The SAS Software Depot contains the SAS installation files used by the SAS Deployment Wizard to install and configure SAS 9.4.

For more information, see [“Creating SAS Software Depots” on page 18](#).

5 Create a migration package.

Using the SAS Migration Utility, you create a package containing your current SAS data and configuration that the SAS Deployment Wizard uses.

(Do not run the migration utility on the SAS High-Performance Analytics environment.)

- To package SAS Visual Analytics 6.1, use smu93.
- To package SAS Visual Analytics 6.2 and later, use smu94.

For more information, see [“Create the Migration Package” in SAS Intelligence Platform: Migration Guide](#).

Migration Considerations for SAS Visual Analytics

Because of the many ways that you can customize SAS Visual Analytics, the automated SAS migration tools cannot fully migrate all user customizations. The following list describes actions that you might need to perform to complete your SAS Visual Analytics migration:

- In most cases, signature file paths are not updated for existing SAS LASR Analytic Servers during migration.
Signature file paths are updated when you are migrating from a non-distributed to a distributed SAS LASR Analytic Server environment and SAS LASR Analytic Server non-distributed components are not in your order.
- Migration for user-created SAS LASR Analytic Servers is only partially supported. After migration, you must specify their port numbers and any changes to the install paths or signature files paths.
- The metadata labels for the two SAS LASR Analytic Servers created at installation remain the same. If these labels are to be changed in SAS Visual Analytics 7.4, you must do this manually.
- SAS Visual Analytics 6.1 GeoMap data sets are replaced when migrating.
- SAS LASR Analytic Server names are maintained. (The server names automatically created by the SAS Deployment Wizard include the host name. If you choose, you can easily change server names using SAS Management Console.)

- A device limitation whitelist is new for SAS Visual Analytics after release 6.1. The previous SAS Visual Analytics 6.1 blacklist is migrated forward. When doing a SAS Visual Analytics migration, both the blacklist and the whitelist are migrated. When a database other than Postgres is used, special migration utility properties must be specified. For more information, see [“Product-Specific SAS Migration Utility Properties” in SAS Intelligence Platform: Migration Guide](#).
- During migration from SAS Visual Analytics 6.1, the metadata user groups **Visual Analytics Admin Group** and **Visual Analytics Data Builder Group** are renamed to **Visual Analytics Admin** and **Visual Analytics Data Builder**, respectively.
- Java Virtual Machine (JVM) settings for SAS Visual Analytics web applications are not migrated from release 6.1. The JVM settings used in release 7.4 and later are the values supplied to the SAS Deployment Wizard during migration.

Upgrading Your SAS High-Performance Analytics Infrastructure

Follow the steps in the topic, “Updating the SAS High-Performance Analytics Infrastructure” in the [SAS High-Performance Analytics Infrastructure: Installation and Configuration Guide](#).

Note: SAS Visual Analytics 7.4 requires that you use SAS High-Performance Analytics environment 2.9 or higher.

Deploying SAS Visual Analytics 7.4 and Migrating Your Content

The deploy step when performing a migration is similar to a typical SAS Visual Analytics deployment experience. The major difference is that early in the SAS Deployment Wizard session, you select the **Perform migration** option.

Figure A2.1 Migration Information Page

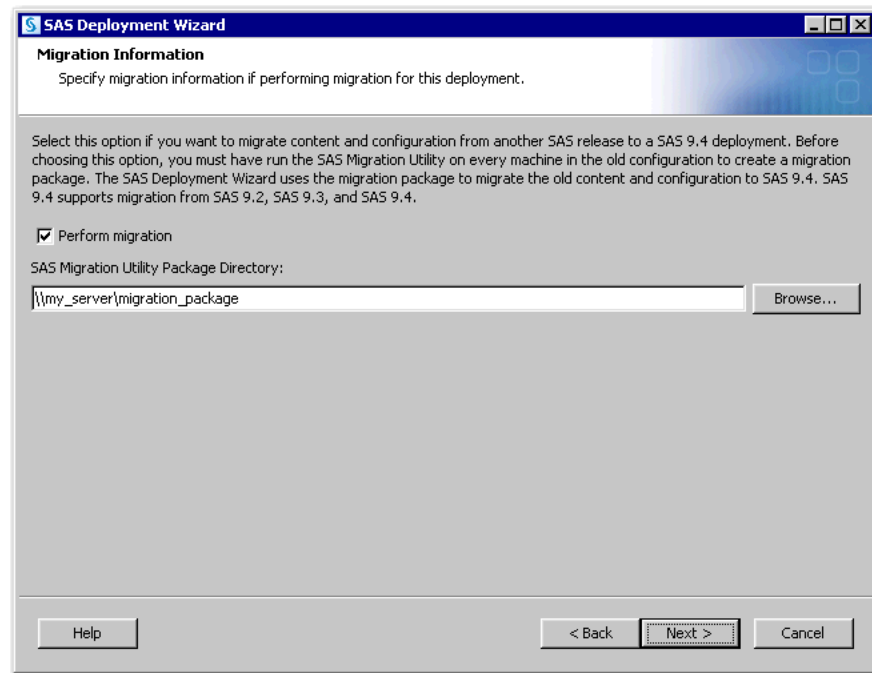

On the Remap Ports page, by default, the wizard assumes that ports used in your current SAS deployment are identical to the ports that will be used in your SAS Visual Analytics 7.2 deployment. Use this page if you want to specify different ports in your SAS Visual Analytics 7.4 deployment. The wizard displays the port being used in your current SAS deployment (**Port from Source** column). To specify a different port to use for SAS Visual Analytics 7.4, click the **Port for Target** cell in the appropriate row for the SAS product and enter the new port number.

Figure A2.2 Remap Ports Page

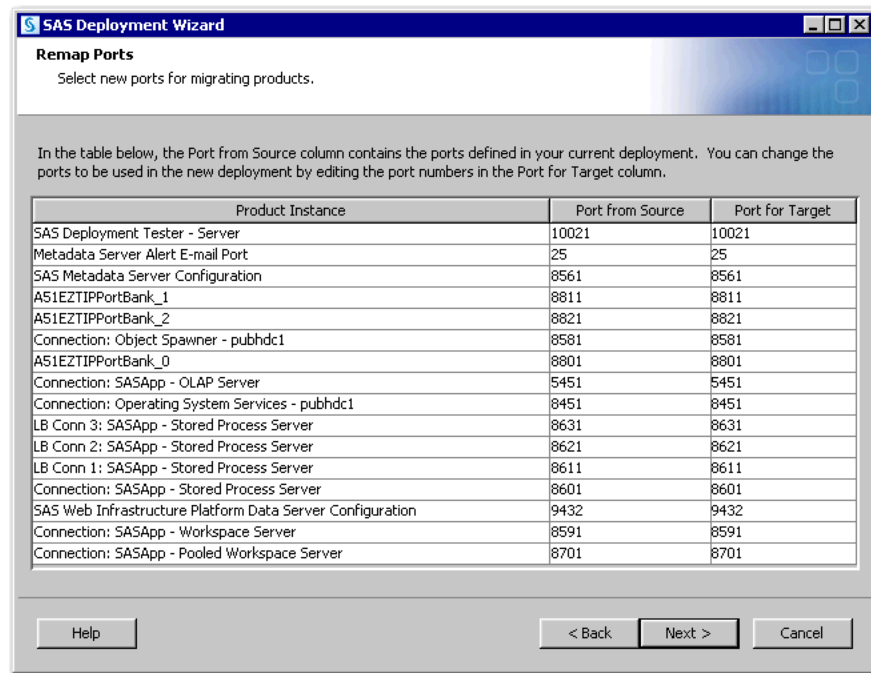

For more information, follow the directions in [Chapter 5, “Deploying the SAS Visual Analytics Server and Middle Tier,”](#) on page 71.

TIP If you are migrating the SAS High-Performance Computing Management Console, be sure to check the target host name when prompted by the SAS Deployment Wizard. The wizard assumes that the target host name for the computing management console is the same as the machine name from which you are migrating.

Performing Post-Migration Tasks

After deploying SAS Visual Analytics 7.4 and migrating your content, complete the following post-migration tasks:

- Point each SAS LASR Analytic Server to its new signature file path location.
To determine the signature file path location for each SAS LASR Analytic Server, follow these steps:
 - 1 Sign on to SAS Management Console with administrative privileges.
 - 2 On the **Plug-ins** tab, expand **SAS Management Console** ► **Server Manager**.
 - 3 Right-click each SAS LASR Analytic Server, and select **Properties**.
 - 4 Click the **Options** tab.
 - 5 Click **Advanced Options**.

6 Click the **Additional Options** tab.

7 The path listed in **Signature files location on server** must exist and be writable on the target system.

- Regenerate all pre-existing code maintained by SAS applications (SAS Visual Analytics, SAS Enterprise Guide, SAS Data Integration Studio, and so on) that contains LIBNAME statements that reference SAS LASR Analytic Server tables. (You must also redeploy any scheduled jobs for this code.)
- The SAS Migration Utility migrates the default, system-created autoload directories and their contents to the target system. However, before you can use these autoload files, you must update the host names and paths that they reference.

For your convenience, the SAS Migration Utility locates these migrated autoload files in a subdirectory named **backup** under the following directory (*SAS-configuration-directory/Levn/AppData/SASVisualAnalytics/VisualAnalyticsAdministrator*).

Manually created autoload files and directories from the source system are not migrated. You must manually create them to migrate them. For reference, SAS migrates copies of the manually created files to the backup location specified earlier. When re-creating these autoload files, be sure to use new autoload files as templates. Compare the new autoload files to the migrated autoload files to integrate custom code into the target system.

- Starting with SAS Visual Analytics 6.4, you are no longer prompted for the path to the TGrid installation on the SAS High-Performance Analytics environment root node host.

If this location has changed for release 7.4, then after migration, you must do the following:

1 Shut down your SAS LASR Analytic Servers.

For more information, see [“Operating Your Servers” in SAS Intelligence Platform: System Administration Guide](#).

2 Manually modify the **High-Performance Analytics environment install location** property using SAS Management Console (**Plug-ins ► Server Manager**, right-click the server, and select **Properties ► Options**).

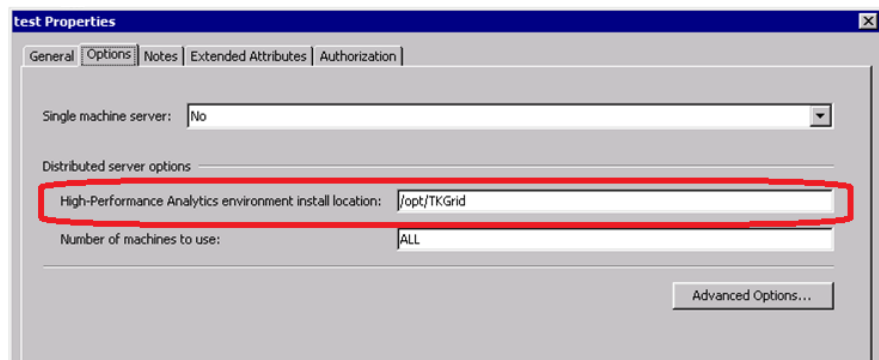

For more information, see [“Add a SAS LASR Analytic Server” in SAS Visual Analytics: Administration Guide](#).

3 Restart your SAS LASR Analytic Servers.

For more information, see “Operating Your Servers” in *SAS Intelligence Platform: System Administration Guide*.

- Custom themes must be redeployed.

For more information, see the *SAS Theme Designer for Flex: User's Guide*.

- If you are migrating from Visual Analytics version 6, then you should remove the loadindex.sh cronjob from the SAS Installation user's crontab.

The presence of the loadindex.sh cronjob causes unnecessary entries for the **sassearch** user in the **public.sas_user_x_ticket** table in the SAS Web Infrastructure Platform database.

For example, when logged in to the Visual Analytics server machine as the SAS Installation user, run the following command:

```
crontab -e
```

Delete the line that resembles the following:

```
*/60 * * * * /opt/config/Lev1/Web/Applications/  
SearchInterfacetoSASContent/loadindex.sh > /dev/null 2>&1
```

- Consult “Performing Post-migration Tasks” in *SAS Intelligence Platform: Migration Guide*.
- Also, review “Migration Considerations for SAS Visual Analytics” on page 157.

Validating Your Migrated Deployment

Consult “Validating Your SAS Migrated Deployment” in *SAS Intelligence Platform: Migration Guide*.

Also, review “Validating Your SAS LASR Analytic Server Monitor Deployment” on page 139.

Appendix 3

Configuration Options by Prompt Level

<i>Overview of Configuration Options By Prompting Level</i>	163
<i>Configuration Options by Prompt Level</i>	164

Overview of Configuration Options By Prompting Level

Shortly after you begin running the SAS Deployment Wizard to interactively install and initially configure SAS, you are asked to choose between three wizard prompting levels:

Express

displays the minimum number of wizard pages needed to complete the SAS configuration.

Typical

displays the basic set of wizard pages needed to complete the SAS configuration.

Custom

displays all the wizard pages needed to complete the SAS configuration.

Figure A3.1 Select Configuration Prompting Level Page

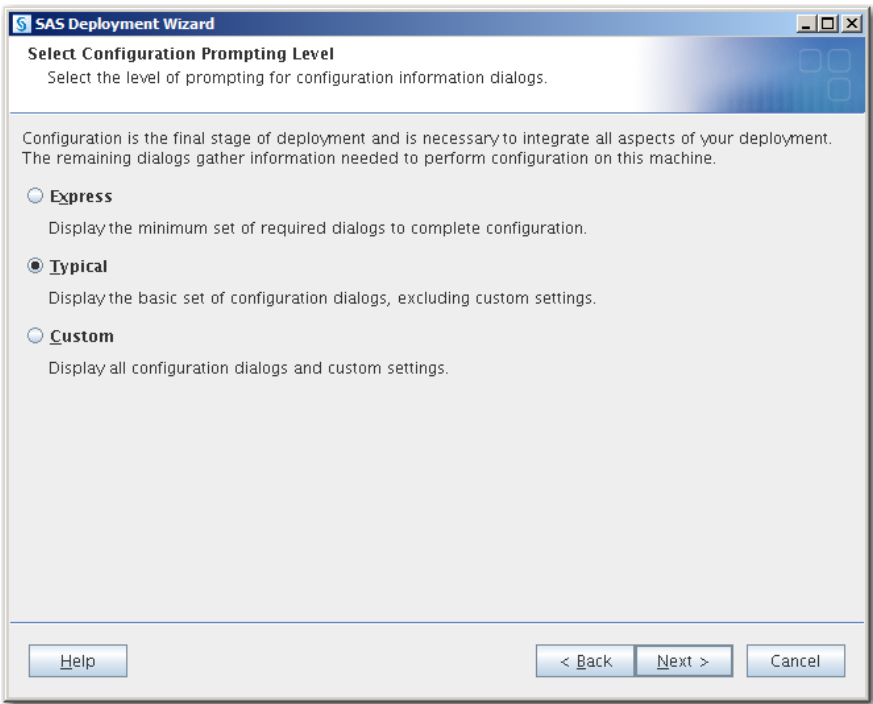

Table A3.1 on page 164 lists the SAS Deployment Wizard pages found in these prompting levels.

Configuration Options by Prompt Level

The following table lists the configuration options and the prompting level in which they appear. For a list of the configuration options for SAS Visual Analytics only, see “[SAS Visual Analytics Configuration Options](#)” on page 75.

Depending on your configuration, you might see differences for the prompting level in which a particular option is displayed. This is one example of a prompting level and configuration option mapping for a sample configuration. See the SAS Deployment Wizard online Help for information about all options.

Note: The configuration options that you encounter depend on which SAS products are identified in your deployment plan. They also depend on (in multiple machine deployments) the machine that you are currently deploying.

Table A3.1 Configuration Options By Prompting Level

Configuration Option in the SAS Deployment Wizard	Prompting Level That Displays the Option		
	Express	Typical	Custom
Select Configuration Prompting Level on page 99	X	X	X
Specify Configuration Information on page 100	X	X	X

Configuration Option in the SAS Deployment Wizard	Prompting Level That Displays the Option		
	Express	Typical	Custom
Migration Information on page 100	X	X	X
Deployment Accounts: Type of Accounts on page 104	X	X	X
External Account: Installer on page 104	X	X	X
SAS Internal Account: Unrestricted Administrator on page 105	X	X	X
External Account: SAS Spawned Servers Account on page 107	X	X	X
E-mail Server on page 108	X	X	X
E-mail Addresses	X	X	X
E-mail Server: Authentication Credentials	X	X	X
SAS Web Infrastructure Platform Database: JDBC Properties on page 116	X	X	X
SAS Environment Manager: Database Configuration on page 118	X	X	X
SAS Visual Analytics Data Provider on page 120	X	X	X
SAS Visual Analytics High-Performance Configuration Information on page 120	X	X	X
SAS Visual Analytics Data Provider: Hadoop on page 121	X	X	X
SAS Visual Analytics Data Provider: Greenplum on page 122	X	X	X
SAS Visual Analytics Data Provider: Teradata on page 123	X	X	X
Local Machine Name on page 100		X	X
Windows Options on page 101		X	X
Windows Shortcuts		X	X
Integrated Windows Authentication on page 101		X	X
Token Based Authentication on page 102		X	X
SAS Metadata Server on page 102		X	X

Configuration Option in the SAS Deployment Wizard	Prompting Level That Displays the Option		
	Express	Typical	Custom
SAS Metadata Server: Override Backup Location on page 103		X	X
SAS Metadata Server: Backup Location		X	X
SAS Metadata Server: Override Service Login Account on page 103		X	X
SAS Metadata Server: Service Login Account		X	X
Automatic Script Execution on page 104		X	X
Password for Current ID on page 105		X	X
SAS Internal Account: Trusted User on page 105		X	X
Anonymous Web Access on page 106		X	X
SAS Internal Account: Anonymous Web User on page 106		X	X
SAS Visual Analytics: Allow Guest Access on page 107		X	X
Deployment Accounts: First User		X	X
External Account: First User		X	X
Server Encryption on page 108		X	X
Estimated System Size on page 108		X	X
SAS Object Spawner		X	X
SAS Object Spawner: Port Bank		X	X
SAS Application Server: Server Context on page 109		X	X
SAS Workspace Server		X	X
SAS Pooled Workspace Server on page 109		X	X
SAS Stored Process Server		X	X
SAS Stored Process Server: Multibridge Connections		X	X
SAS Web Infrastructure Platform Data Server on page 109		X	X

Configuration Option in the SAS Deployment Wizard	Prompting Level That Displays the Option		
	Express	Typical	Custom
SAS DATA Step Batch Server		X	X
Operating System Services Scheduling Server		X	X
SAS Deployment Tester Server		X	X
SAS Web Server: Automated or Manual Configuration Option on page 110		X	X
SAS Web Server: Configuration on page 111		X	X
SAS Web Server: Location of X509 Certificate and RSA Private Key on page 112		X	X
SAS Web Application Server: JMS Configuration		X	X
SAS Web Application Server: Cache Locator Configuration		X	X
SAS Web Application Server: Server Configuration on page 113		X	X
SAS Web Application Server: Server Ports		X	X
Web Applications: Automatic Deployment on page 113		X	X
Scheduling Services Cache Locator		X	X
Scheduling Services DIP JobRunner		X	X
Web Applications: White List of Sites Allowed to Link to This SAS Installation on page 113		X	X
Web Applications: Advanced Options for Allowed URLs White List on page 114		X	X
SAS Web Application Themes		X	X
IP Multicast Version on page 114		X	X
IP Multicast on page 114		X	X
IP Multicast: Authentication Token		X	X
SAS Content Server: Repository Directory on page 115		X	X
SAS Web Infrastructure Platform Database: JDBC Driver Validation on page 117		X	X

Configuration Option in the SAS Deployment Wizard	Prompting Level That Displays the Option		
	Express	Typical	Custom
SAS Environment Manager: Administration Database Configuration on page 117		X	X
SAS Internal Account: SAS Environment Manager Service Account on page 117		X	X
SAS Environment Manager: Configuration		X	X
SAS Environment Manager Agent Configuration on page 119		X	X
SAS Environment Manager Enablement Kit Database Credentials on page 119		X	X
SAS Flex Application Themes		X	X
SAS Visual Analytics Data Provider: Greenplum (Schema) on page 122		X	X
SAS Visual Analytics Public Data Library: Hadoop on page 123		X	X
SAS Visual Analytics Public Data Library: Greenplum on page 123		X	X
SAS Visual Analytics Public Data Library: Teradata on page 124		X	X
SAS Visual Analytics Public Data Provider on page 124		X	X
SAS LASR Analytic Server Monitor Configuration Information on page 124		X	X
SAS Visual Analytics Public Data Library Information on page 125		X	X
SAS Visual Analytics AutoLoad Location on page 125		X	X
SAS Visual Analytics Administrator: SAS LASR Analytic Server Library on page 125		X	X
SAS Visual Analytics Administrator: Public LASR Libraries on page 125		X	X
SAS Visual Analytics Services Database Credentials on page 125		X	X
SAS Visual Analytics Transport Service: Whitelist Mobile Devices on page 126		X	X

Configuration Option in the SAS Deployment Wizard	Prompting Level That Displays the Option		
	Express	Typical	Custom
SAS Visual Analytics: Protocol for OpenStreetMap Server on page 126		X	X
SAS Visual Analytics Sample Reports		X	X
SAS Visual Analytics: Configure ArcGIS Server on page 126		X	X
SAS Visual Analytics: ArcGIS Server Details on page 126		X	X
SAS Visual Analytics: Access to Geo Map Server URLs on page 127		X	X
SAS Visual Data Builder Database Credentials on page 129		X	X
SAS Information Retrieval Studio on page 129		X	X
Search Interface to SAS Content Feeder Configuration on page 129		X	X
SAS Internal Account: Search Interface to SAS Content User on page 129		X	X
SAS Deployment Backup and Recovery Tool: Enable Central Vault on page 130		X	X
SAS Deployment Backup and Recovery Tool on page 130		X	X
SAS Deployment Backup and Recovery Tool: User Account		X	X
Select Products to Configure			X
Authentication Domain on page 101			X
SAS Metadata Server: Invocation Options			X
SAS Metadata Server: Repository Configuration on page 103			X
SAS Metadata Server: Windows Service			X
SAS BI Web Services: Authentication Method on page 106			X
SAS User Group: SAS General Servers			X
SAS User Group: BI Web Services Users			X

Configuration Option in the SAS Deployment Wizard	Prompting Level That Displays the Option		
	Express	Typical	Custom
Create Common Directories on page 107			X
Common Directory Information			X
Enable FIPS-certified Encryption Algorithms on page 107			X
Client-side Credentials Policy on page 108			X
SAS Object Spawner: Server Component Name			X
SAS Object Spawner: Invocation Options			X
SAS Object Spawner: Windows Service			X
SAS Application Server Librefs			X
SAS Workspace Server: Invocation Options			X
SAS Pooled Workspace Server: Invocation Options			X
SAS Stored Process Server: Invocation Options			X
SAS Web Infrastructure Platform Data Server (Windows Services)			X
Operating System Services Scheduling Server: Invocation Options			X
SAS Deployment Tester Server: Windows Service			X
SAS Remote Services Application			X
SAS Remote Services Application: Windows Service			X
SAS Remote Services Application: JVM on page 110			X
SAS Web Application Server: Secure JMS Resources			X
Web Application Server: Secure JMS Credentials			X
Web Application Server: Configure Internet Proxy Server on page 112			X
Web Application Server: Proxy Information			X
Web Application Server: Multiple Servers on page 112			X

Configuration Option in the SAS Deployment Wizard	Prompting Level That Displays the Option		
	Express	Typical	Custom
SAS BI Web Services: General Information			X
SAS BI Web Services: New Web Services			X
SAS Web Infrastructure Platform: JES File Logging			X
SAS Web Infrastructure Platform: JES File Logging Directory			X
SAS Web Infrastructure Platform Database: Data Server on page 115			X
SAS Web Infrastructure Platform: Database Type on page 116			X
SAS Web Infrastructure Platform Database: Database Connection Properties on page 116			X
SAS Web Infrastructure Platform Database: Metadata Properties on page 117			X
Choose SAS Environment Manager: Keystore on page 118			X
SAS Environment Manager: Keystore Configuration on page 118			X
SAS Environment Manager Agent Communication on page 119			X
Choose SAS Environment Manager Agent: Keystore on page 119			X
SAS Environment Manager Agent on page 119			X
SAS Visual Analytics High-Performance Configuration Properties on page 120			X
SAS Visual Analytics Data Provider: Hadoop Ports on page 124			X
SAS Visual Analytics Hyperlink Service: Context Root on page 127			X
SAS Visual Analytics Designer: Context Root on page 127			X
SAS Visual Analytics Hub: Context Root on page 127			X
SAS Visual Analytics Report Viewer: Context Root on page 128			X

Configuration Option in the SAS Deployment Wizard	Prompting Level That Displays the Option		
	Express	Typical	Custom
SAS Visual Analytics Admin: Context Root on page 128			X
SAS Visual Analytics Graph Builder: Context Root on page 128			X
SAS Visual Analytics Explorer: Context Root on page 128			X
SAS Visual Data Builder: Context Root on page 129			X
SAS Information Retrieval Studio Port Numbers			X
SAS Studio Mid-Tier: Context Root on page 130			X

Appendix 4

Managing Your SAS Visual Analytics Deployment

<i>Upgrading SAS Visual Analytics</i>	173
Overview of Upgrading SAS Visual Analytics	173
Upgrade SAS Visual Analytics	173
<i>Update SAS License</i>	175
<i>Add on SAS Visual Analytics Administration and Reporting</i>	179
<i>Remove SAS Visual Analytics Product Configurations</i>	179
<i>Identify Dependent SAS Visual Analytics Products</i>	180
<i>Change Autoload Location for the Public LASR Library</i>	182

Upgrading SAS Visual Analytics

Overview of Upgrading SAS Visual Analytics

You have two options for upgrading SAS Visual Analytics:

- SAS automatic migration tools
For more information, see [Appendix 2, “Migrating SAS Visual Analytics,”](#) on [page 151](#).
- SAS Deployment Wizard (Update mode)
For more information, see [“Upgrade SAS Visual Analytics”](#) on [page 173](#).

Upgrade SAS Visual Analytics

Follow these steps to upgrade SAS Visual Analytics using the SAS Deployment Wizard running in update mode:

Note: Upgrading to SAS Visual Analytics 7.4 is supported for versions 6.2 and later.

- 1 Properly back up your existing system.

CAUTION! The upgrade process writes over the existing system. If any problems are encountered, it might be necessary to recover the existing system from backup. Keep in mind that your existing system can be

corrupted to the point of being unusable and unrecoverable. Backing up your system should include backing up your SAS Metadata Server. For more information, see [“Backing Up and Recovering the SAS Metadata Server” in SAS Intelligence Platform: System Administration Guide.](#)

- 2 Understand how the SAS Deployment Wizard upgrades SAS software.
See [“Adding, Updating, and Upgrading SAS Software” in SAS Intelligence Platform: Installation and Configuration Guide.](#)
- 3 Understand how your SAS Visual Analytics deployment will change.
(In some releases, new SAS products are added during upgrades.)
See [“SAS Visual Analytics” in SAS Guide to Software Updates.](#)
- 4 If you are running SAS Visual Analytics with a distributed SAS LASR Analytic Server, upgrade your SAS High-Performance Analytics infrastructure
Note: SAS Visual Analytics 7.4 requires that you use SAS High-Performance Analytics environment 2.9 or higher.
See [“Updating the SAS High-Performance Analytics Infrastructure” in the SAS High-Performance Analytics Infrastructure: Installation and Configuration Guide.](#)
- 5 Prepare your SAS Visual Analytics deployment.
See [“Assessing the Effect on Products at Your Site” in SAS Guide to Software Updates.](#)
- 6 Locate and familiarize yourself with your SAS software order.
See [“Reviewing Your Software Order” in SAS Guide to Software Updates.](#)
- 7 Download your order and create a SAS Software Depot.
See [Chapter 2, “Pre-Installation: Creating a SAS Software Depot,” on page 13.](#)
- 8 Upgrade SAS Visual Analytics.
See [“Install and Configure a Software Update” in SAS Guide to Software Updates.](#)
- 9 Perform any post-upgrade deployment tasks.
See [“SAS Visual Analytics” in SAS Guide to Software Updates.](#)
- 10 Validate your deployment.
See [“Validating Your SAS Visual Analytics Deployment” on page 137.](#)
- 11 Before you begin using SAS Visual Analytics, check to see whether there are any new groups or capabilities that have been added to SAS metadata and whether any new metadata properties need to be manually updated.
See [“SAS Visual Analytics” in SAS Guide to Software Updates.](#)
- 12 Be sure to load your data sources into SAS LASR Analytic Server to enable reporting and exploration.

Update SAS License

In certain scenarios when you are adding on SAS products, the SAS license does not automatically update. You get a message similar to the following:

"You have attempted to access an application that is not licensed for use. Please contact your system administrator."

To manually update your SAS license, follow these steps:

- 1 Use the SAS Installer user ID to sign in to the machine where the SAS Metadata Server is installed. If it is not currently running, start your SAS Metadata Server.
- 2 Navigate to *SAS-installation-directory/SASDeploymentManager/9.4*, and launch *sasdm.exe* (Windows), *sasdm.sh* (UNIX), or *sasdm.rexx* (z/OS). On Windows, you can use the shortcut on the **Start** menu.
- 3 In the Choose Language dialog box, select a language, and click **OK**.
- 4 In the SAS Deployment Manager, select **Update SID File in Metadata**, and click **Next**.

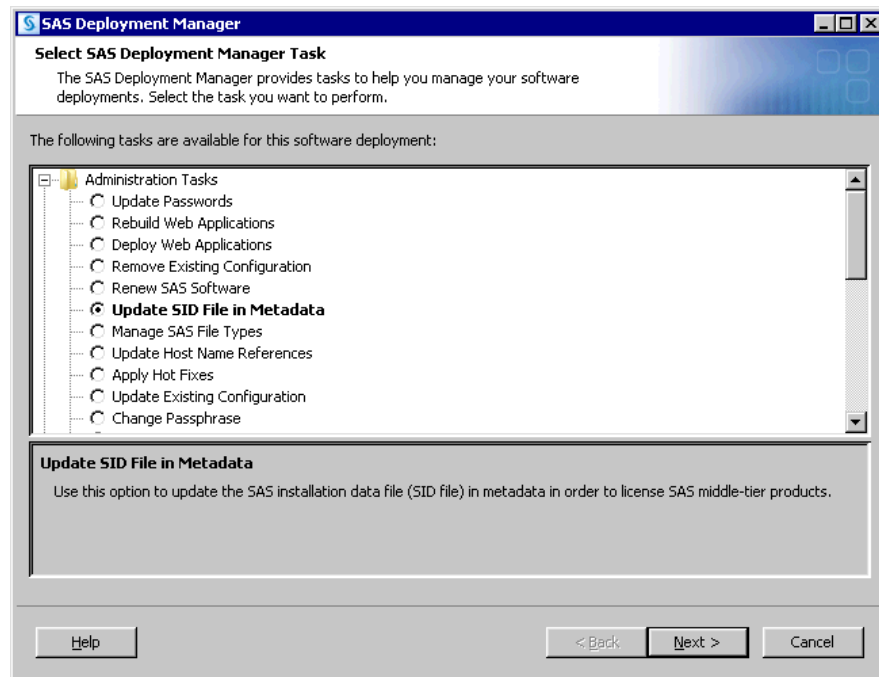

- 5 On the next page, specify the configuration directory and the level (for example, Lev1) that you want to update, and click **Next**.

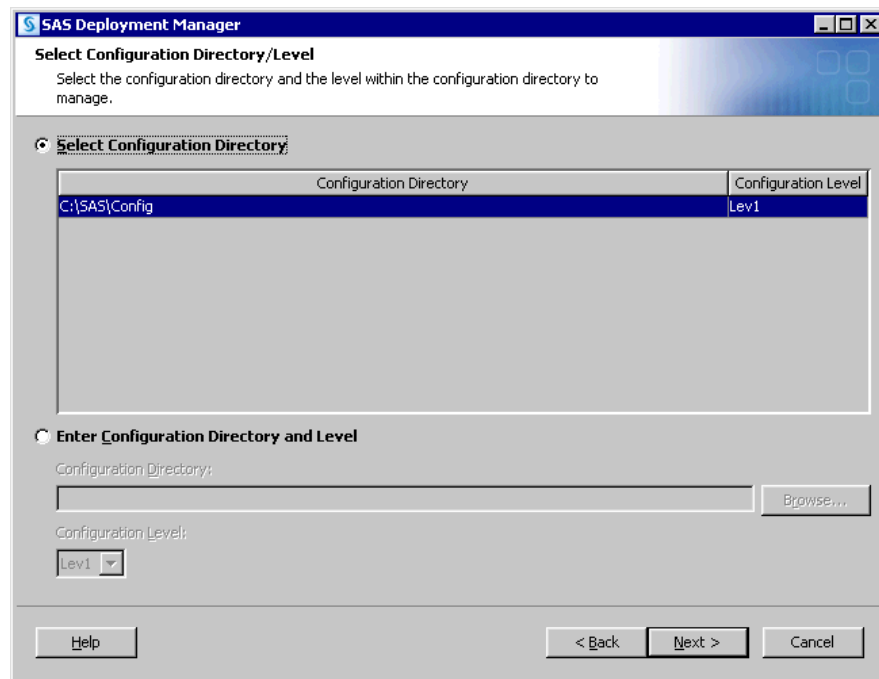

- 6 On the next page, enter the user ID and password for an unrestricted administrative user.

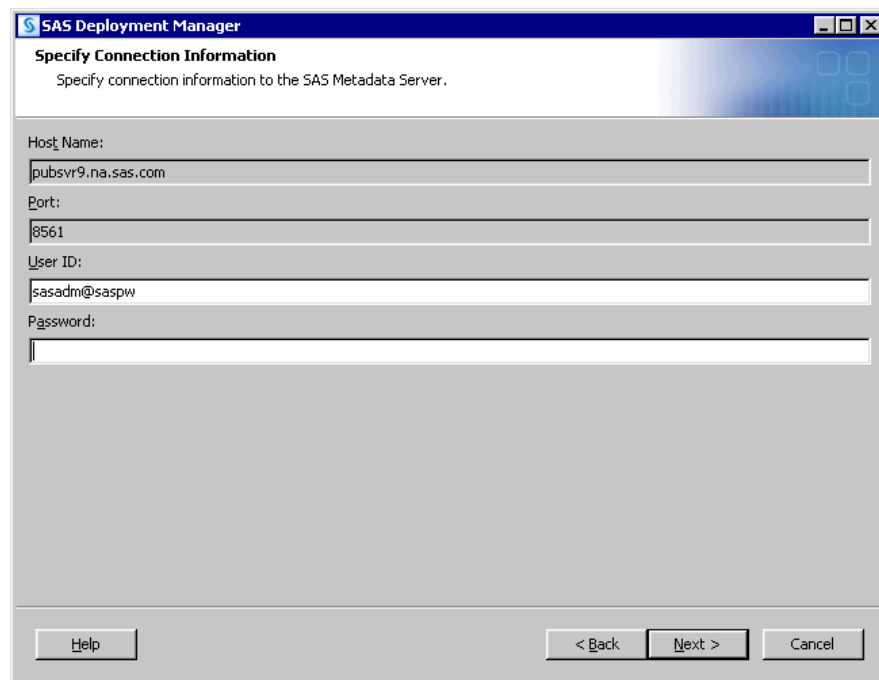

- 7 On the next page, click **Browse**, locate the SAS installation data (SID) file, click **OK**, and then click **Next**.

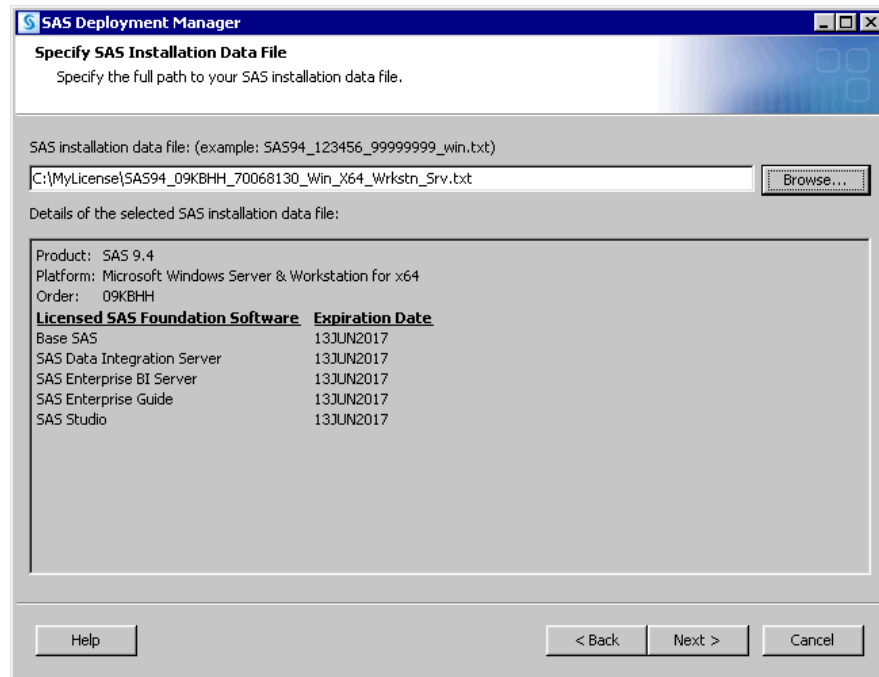

- 8 When you see the Summary page, the SAS Deployment Manager has finished collecting input. This is the last opportunity to go back and change any information that you have provided on previous pages before the manager begins updating your license.

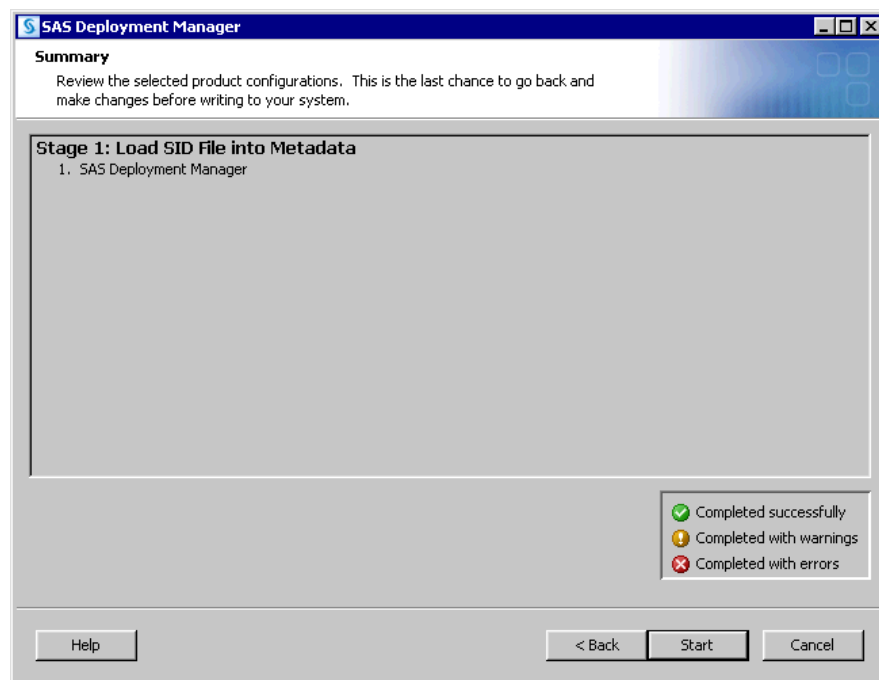

Make one of the following choices:

- Select **Start** to begin updating the license file on the current machine.
- Select **Back** to navigate to earlier pages to change information previously entered.
- Select **Cancel** to terminate the session. Note that you will lose information previously entered.

When you see a page similar to the following, the SAS Deployment Manager is finished:

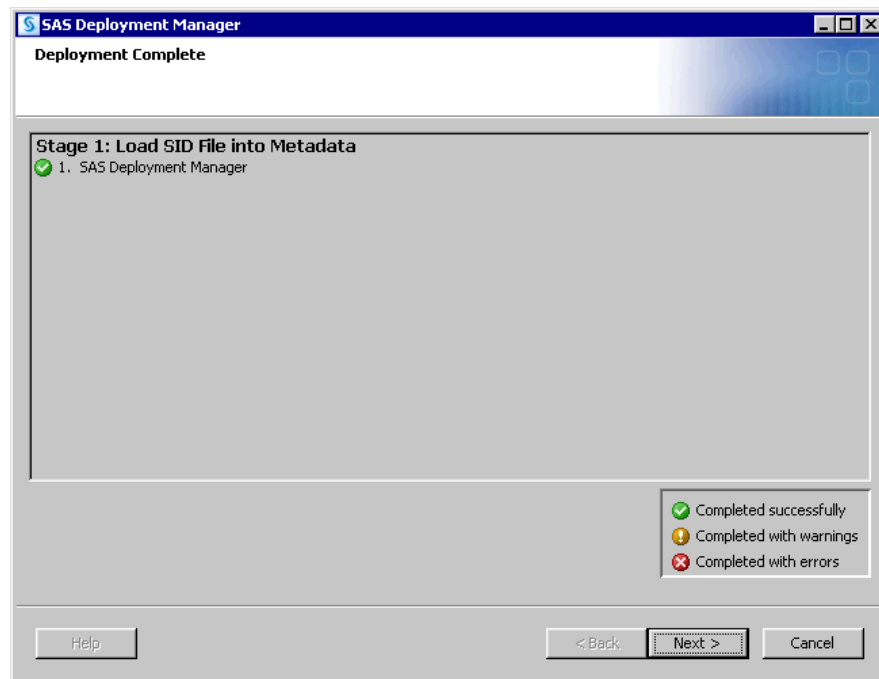

- 9 Click **Next** to go to the Additional Resources page.

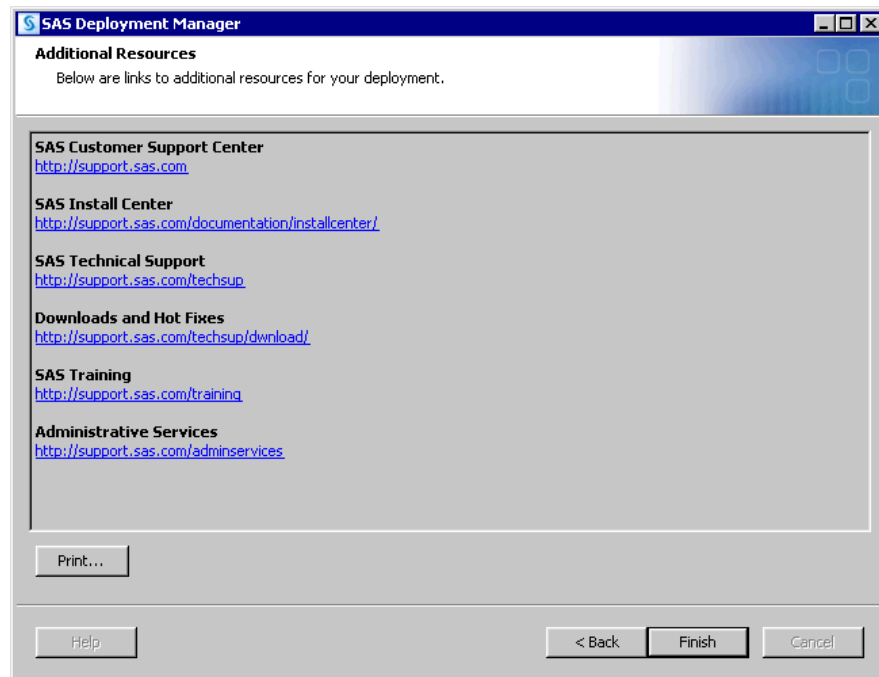

- 10 Click **Finish** to close the SAS Deployment Manager.

- 11 Restart your SAS server and middle tiers.

For more information, see “Operating Your Servers” in *SAS Intelligence Platform: System Administration Guide*.

Add on SAS Visual Analytics Administration and Reporting

If you are adding on SAS Visual Analytics or SAS Visual Analytics Administration and Reporting to SAS 9.4 (SAS 9.4_M0) or later, do the following before deploying your SAS software order:

- 1 On your middle-tier machines, check your deployment summary to determine whether you already have these two SAS components:

- SAS Visual Analytics Administrator
- SAS Visual Analytics Services

Your SAS Deployment Registry is located on your machine here:

`SAS-installation-directory/SASHome/InstallMisc/InstallLogs/DeploymentRegistry.html`

- 2 If you plan to deploy the *middle tier* for SAS Visual Analytics or SAS Visual Analytics Administration and Reporting to:

- the *same* middle-tier machine, then you do not need to do anything further before deploying your SAS software order.
- a *different* middle-tier machine, continue to step 3.

- 3 Before deploying your SAS software order, unconfigure these two SAS software components:

- SAS Visual Analytics Administrator
- SAS Visual Analytics Services

For more information, see [“Removing a SAS Configuration” in SAS Intelligence Platform: Installation and Configuration Guide](#).

Remove SAS Visual Analytics Product Configurations

The **Remove Existing Configuration** feature of the SAS Deployment Manager provides an automated way to remove one or more products of a SAS 9.4 configuration from your environment. With this feature, you can remove the configurations of all SAS products or just selected products from a machine.

When removing a product configuration, you must first determine the product's dependencies. If you remove a product configuration that another product depends on, then the dependent product is not able to function. Therefore, when you remove a product's configuration, the SAS Deployment Manager requires that you also remove the configurations of any dependent products.

Note: Starting with release 7.3, SAS Visual Analytics provides sample objects. For this reason, when unconfiguring SAS Visual Analytics, the SAS Content Server must be running.

To remove a SAS Visual Analytics product, consult the table in [“Identify Dependent SAS Visual Analytics Products” on page 180](#) to determine the product dependencies. Next, follow the instructions in the [“Removing a SAS Configuration” in SAS Intelligence Platform: Installation and Configuration Guide](#).

Identify Dependent SAS Visual Analytics Products

Product dependencies are shown in the following table. If you remove the configuration for a product in the left column, then you must also remove the configurations for all of the products that are in the right column opposite that product. For example:

- If you remove SAS Visual Analytics Extensions for Services, then you do not need to remove any other products. No products depend on SAS Visual Analytics Extensions for Services.
- If you remove SAS Visual Analytics High-Performance Configuration, then you must also remove the following dependent products: SAS Visual Analytics Services, SAS Visual Analytics Server Components, and SAS Visual Analytics Administrator.

Note: Remove SAS Visual Analytics products in the opposite order in which you deployed them. For more information see, [“Installation Rules for Multiple-Machine Deployments” on page 81](#).

Table A4.1 Dependencies in SAS Visual Analytics

Product	Dependent Products*
SAS Visual Analytics Extensions for Services	None
SAS Visual Analytics Graph Builder	None
SAS Visual Analytics Graph Builder Configuration Data	None
SAS Visual Data Builder Configuration Data	None
SAS Visual Analytics Explorer Configuration Data	None
SAS Visual Analytics Configuration Data	None
SAS Visual Analytics Explorer	None
SAS Visual Analytics Designer	None
SAS Visual Analytics Report Viewer	None
SAS Visual Analytics Administrator	None

Product	Dependent Products*
SAS Visual Data Builder	None
SAS Visual Analytics Hub	SAS Visual Analytics Services
SAS Visual Analytics High-Performance Configuration	SAS Visual Analytics Administrator SAS Visual Analytics Server Components SAS Visual Analytics Services
SAS Visual Analytics Services	SAS Visual Analytics Administrator SAS Visual Analytics Designer SAS Visual Analytics Explorer SAS Visual Analytics Graph Builder SAS Visual Analytics Hub SAS Visual Analytics Report Viewer SAS Visual Data Builder
SAS Web Application Server	SAS Visual Analytics Administrator SAS Visual Analytics Designer SAS Visual Analytics Explorer SAS Visual Analytics Graph Builder SAS Visual Analytics Hub SAS Visual Analytics Report Viewer SAS Visual Analytics Services SAS Visual Data Builder
SAS Web Infrastructure Platform	SAS Visual Analytics Administrator SAS Visual Analytics Designer SAS Visual Analytics Explorer SAS Visual Analytics Extensions for Services SAS Visual Analytics Graph Builder SAS Visual Analytics Hub SAS Visual Analytics Report Viewer SAS Visual Analytics Services SAS Visual Data Builder
SAS Pooled Workspace Server	SAS Visual Analytics Explorer Server Configuration
Application Server Context	SAS Visual Analytics Administrator SAS Visual Analytics High-Performance Configuration SAS Visual Analytics Server Components SAS Visual Data Builder

Product	Dependent Products*
SAS Workspace Server	SAS Visual Analytics Administrator SAS Visual Data Builder
DATA Step Batch Server	SAS Visual Analytics Administrator
SAS Web Infrastructure Platform Data Server	Visual Analytics Services Visual Data Builder

* These products depend on the product in the left column. Therefore, they must be removed if the product in the left column is removed.

When you remove a product's configuration, the SAS Deployment Manager checks to see whether your deployment plan includes any products that depend on that product. If dependent products exist, and if you have not selected those products for removal, then the SAS Deployment Manager prompts you to remove them.

Change Autoload Location for the Public LASR Library

In SAS Visual Analytics 6.3 and later, the default directory for SAS autoload has changed to the following: `configuration-directory/Levn/AppData/SASVisualAnalytics/VisualAnalyticsAdministrator/AutoLoad`.

Your previous configured SAS Autoload directory still exists and is your preferred Autoload directory. If you want to update your environment to use the newly created default directory, update the `VA.Autoload.Location` property using SAS Management Console. For more information, see [“Autoload” in SAS Visual Analytics: Administration Guide](#).

Recommended Reading

Here is the recommended reading list for this title:

- Configuration Guide for SAS Foundation for Microsoft Windows for x64
- Configuration Guide for SAS Foundation for UNIX Environments
- SAS Deployment Wizard and SAS Deployment Manager: User's Guide
- SAS Guide to Software Updates
- SAS High-Performance Analytics Infrastructure: Installation and Configuration Guide
- SAS High-Performance Computing Management Console: User's Guide
- *SAS Intelligence Platform: Installation and Configuration Guide*
- *SAS Intelligence Platform: Security Administration Guide*
- *SAS LASR Analytic Server: Reference Guide*
- System Requirements—SAS Visual Analytics 7.4 (Distributed or Non-distributed LASR)
- System Requirements—SAS Visual Analytics 7.4 and SAS Visual Statistics 7.4
- *SAS Visual Analytics: Administration Guide*
- SAS Visual Analytics: Distributed Environment Deployment Prerequisites
- *SAS Visual Analytics: User's Guide*
- Help and tutorials integrated into SAS Mobile BI.
- Usage Note 42197: A list of papers useful for troubleshooting system performance problems, available at <http://support.sas.com/kb/42/197.html>
- SAS offers instructor-led training and self-paced e-Learning courses to help you administer SAS Visual Analytics; for more information about the courses available, see support.sas.com/admintraining
- SAS Visual Analytics Tutorials
- SAS Visual Analytics on YouTube

For a complete list of SAS publications, go to sas.com/store/books. If you have questions about which titles you need, please contact a SAS Representative:

SAS Books
 SAS Campus Drive
 Cary, NC 27513-2414
 Phone: 1-800-727-0025
 Fax: 1-919-677-4444
 Email: sasbook@sas.com
 Web address: sas.com/store/books

Glossary

browser

See web browser

co-located data provider

a distributed data source, such as SAS Visual Analytics Hadoop or a third-party vendor database, that has SAS High-Performance Analytics software installed on the same machines. The SAS software on each machine processes the data that is local to the machine or that the data source makes available as the result of a query.

data set

See SAS data set

data warehouse

a collection of data that is extracted from one or more sources for the purpose of query, reporting, and analysis. Data warehouses are generally used for storing large amounts of data that originates in other corporate applications or that is extracted from external data sources.

encryption

the act or process of converting data to a form that is unintelligible except to the intended recipients.

Extensible Markup Language

a markup language that structures information by tagging it for content, meaning, or use. Structured information contains both content (for example, words or numbers) and an indication of what role the content plays. For example, content in a section heading has a different meaning from content in a database table.

foundation services

See SAS Foundation Services

grid host

the machine to which the SAS client makes an initial connection in a SAS High-Performance Analytics application.

Hadoop Distributed File System

a framework for managing files as blocks of equal size, which are replicated across the machines in a Hadoop cluster to provide fault tolerance.

HDFS

See Hadoop Distributed File System

identity

See metadata identity

Integrated Windows authentication

a Microsoft technology that facilitates use of authentication protocols such as Kerberos. In the SAS implementation, all participating components must be in the same Windows domain or in domains that trust each other.

Internet Protocol Version 6

a protocol that specifies the format for network addresses for all computers that are connected to the Internet. This protocol, which is the successor of Internet Protocol Version 4, uses hexadecimal notation to represent 128-bit address spaces. The format can consist of up to eight groups of four hexadecimal characters, delimited by colons, as in FE80:0000:0000:0000:0202:B3FF:FE1E:8329. As an alternative, a group of consecutive zeros could be replaced with two colons, as in FE80::0202:B3FF:FE1E:8329.

IPv6

See Internet Protocol Version 6

IWA

See Integrated Windows authentication

JAR file

a Java Archive file. The JAR file format is used for aggregating many files into one file. JAR files have the file extension .jar.

Java

a set of technologies for creating software programs in both stand-alone environments and networked environments, and for running those programs safely. Java is an Oracle Corporation trademark.

Java Database Connectivity

a standard interface for accessing SQL databases. JDBC provides uniform access to a wide range of relational databases. It also provides a common base on which higher-level tools and interfaces can be built.

Java Development Kit

a software development environment that is available from Oracle Corporation. The JDK includes a Java Runtime Environment (JRE), a compiler, a debugger, and other tools for developing Java applets and applications.

JDBC

See Java Database Connectivity

JDK

See Java Development Kit

localhost

the keyword that is used to specify the machine on which a program is executing. If a client specifies localhost as the server address, the client connects to a server that runs on the same machine.

login

a SAS copy of information about an external account. Each login includes a user ID and belongs to one SAS user or group. Most logins do not include a password.

Message Passing Interface

is a message-passing library interface specification. SAS High-Performance Analytics applications implement MPI for use in high-performance computing environments.

metadata identity

a metadata object that represents an individual user or a group of users in a SAS metadata environment. Each individual and group that accesses secured resources on a SAS Metadata Server should have a unique metadata identity within that server.

metadata object

a set of attributes that describe a table, a server, a user, or another resource on a network. The specific attributes that a metadata object includes vary depending on which metadata model is being used.

middle tier

in a SAS business intelligence system, the architectural layer in which web applications and related services execute. The middle tier receives user requests, applies business logic and business rules, interacts with processing servers and data servers, and returns information to users.

MPI

See Message Passing Interface

object spawner

a program that instantiates object servers that are using an IOM bridge connection. The object spawner listens for incoming client requests for IOM services. When the spawner receives a request from a new client, it launches an instance of an IOM server to fulfill the request. Depending on which incoming TCP/IP port the request was made on, the spawner either invokes the administrator interface or processes a request for a UUID (Universally Unique Identifier).

planned deployment

a method of installing and configuring a SAS business intelligence system. This method requires a deployment plan that contains information about the different hosts that are included in the system and the software and SAS servers that are to be deployed on each host. The deployment plan then serves as input to the SAS Deployment Wizard.

root node

in a SAS High-Performance Analytics application, the role of the software that distributes and coordinates the workload of the worker nodes. In most deployments the root node runs on the machine that is identified as the grid host. SAS High-Performance Analytics applications assign the highest MPI rank to the root node.

SAS Application Server

a logical entity that represents the SAS server tier, which in turn comprises servers that execute code for particular tasks and metadata objects.

SAS authentication

a form of authentication in which the target SAS server is responsible for requesting or performing the authentication check. SAS servers usually meet this responsibility by asking another component (such as the server's host

operating system, an LDAP provider, or the SAS Metadata Server) to perform the check. In a few cases (such as SAS internal authentication to the metadata server), the SAS server performs the check for itself. A configuration in which a SAS server trusts that another component has pre-authenticated users (for example, web authentication) is not part of SAS authentication.

SAS configuration directory

the location where configuration information for a SAS deployment is stored. The configuration directory contains configuration files, logs, scripts, repository files, and other items for the SAS software that is installed on the machine.

SAS data set

a file whose contents are in one of the native SAS file formats. There are two types of SAS data sets: SAS data files and SAS data views.

SAS Deployment Manager

a cross-platform utility that manages SAS deployments. The SAS Deployment Manager supports functions such as updating passwords for your SAS deployment, rebuilding SAS web applications, and removing configurations.

SAS Deployment Wizard

a cross-platform utility that installs and initially configures many SAS products. Using a SAS installation data file and, when appropriate, a deployment plan for its initial input, the wizard prompts the customer for other necessary input at the start of the session, so that there is no need to monitor the entire deployment.

SAS Foundation Services

a set of core infrastructure services that programmers can use in developing distributed applications that are integrated with the SAS platform. These services provide basic underlying functions that are common to many applications. These functions include making client connections to SAS application servers, dynamic service discovery, user authentication, profile management, session context management, metadata and content repository access, information publishing, and stored process execution.

SAS installation data file

See SID file

SAS installation directory

the location where your SAS software is installed. This location is the parent directory to the installation directories of all SAS products. The SAS installation directory is also referred to as SAS Home in the SAS Deployment Wizard.

SAS IOM workspace

in the IOM object hierarchy for a SAS Workspace Server, an object that represents a single session in SAS.

SAS Metadata Server

a multi-user server that enables users to read metadata from or write metadata to one or more SAS Metadata Repositories.

SAS Pooled Workspace Server

a SAS Workspace Server that is configured to use server-side pooling. In this configuration, the SAS object spawner maintains a collection of workspace server processes that are available for clients.

SAS Software Depot

a file system that consists of a collection of SAS installation files that represents one or more orders. The depot is organized in a specific format that is meaningful to the SAS Deployment Wizard, which is the tool that is used to install and initially configure SAS. The depot contains the SAS Deployment Wizard executable, one or more deployment plans, a SAS installation data file, order data, and product data.

SAS Stored Process Server

a SAS IOM server that is launched in order to fulfill client requests for SAS Stored Processes.

SAS Workspace Server

a SAS IOM server that is launched in order to fulfill client requests for IOM workspaces.

SASHDAT file

the data format used for tables that are added to HDFS by SAS. SASHDAT files are read in parallel by the server.

SASHOME directory

the location in a file system where an instance of SAS software is installed on a computer. The location of the SASHOME directory is established at the initial installation of SAS software by the SAS Deployment Wizard. That location becomes the default installation location for any other SAS software that is installed on the same computer.

server context

a SAS IOM server concept that describes how SAS Application Servers manage client requests. A SAS Application Server has an awareness (or context) of how it is being used and makes decisions based on that awareness. For example, when a SAS Data Integration Studio client submits code to its SAS Application Server, the server determines what type of code is submitted and directs it to the correct physical server for processing (in this case, a SAS Workspace Server).

server description file

a file that is created by a SAS client when the LASR procedure executes to create a server. The file contains information about the machines that are used by the server. It also contains the name of the server signature file that controls access to the server.

SID file

a control file containing license information that is required in order to install SAS.

single sign-on

an authentication model that enables users to access a variety of computing resources without being repeatedly prompted for their user IDs and passwords. For example, single sign-on can enable a user to access SAS servers that run on different platforms without interactively providing the

user's ID and password for each platform. Single sign-on can also enable someone who is using one application to launch other applications based on the authentication that was performed when the user initially logged on.

SOE

See software order e-mail

software order e-mail

an e-mail message, sent to a customer site, that announces arrival of the software and describes the order. It explains the initial installation steps and might also contain instructions for using Electronic Software Delivery (ESD), if applicable.

spawner

See object spawner

SSO

See single sign-on

trusted user

a privileged service account that can act on behalf of other users on a connection to the metadata server.

unrestricted identity

a user or group that has all capabilities and permissions in the metadata environment due to membership in the META: Unrestricted Users Role (or listing in the adminUsers.txt file with a preceding asterisk).

update mode

an operating state of the SAS Deployment Wizard in which users are required to install software updates before they can perform any other deployment tasks. The SAS Deployment Wizard automatically goes into update mode when it determines that the current SAS order contains new versions or maintenance updates to the deployed products in a given SAS installation directory.

warehouse

See data warehouse

web application

an application that is accessed via a web browser over a network such as the Internet or an intranet. SAS web applications are Java Enterprise Edition (JEE) applications that are delivered via web application archive (WAR) files. The applications can depend on Java and non-Java web technologies.

web authentication

a configuration in which users of web applications and web services are verified at the web perimeter, and the metadata server trusts that verification.

web browser

a software application that is used to view web content, and also to download or upload information. The browser submits URL (Uniform Resource Locator) requests to a web server and then translates the HTML code into a visual display.

worker node

in a SAS High-Performance Analytics application, the role of the software that receives the workload from the root node.

workspace

See SAS IOM workspace

XML

See Extensible Markup Language

Index

A

accessibility
 Java Access Bridge [69](#)
 JAWS [69](#)
 accounts
 See [user accounts](#)

C

changing SAS order details [39](#)
 checklists
 pre-installation for groups [57](#), [58](#)
 pre-installation for port numbers [61](#)
 pre-installation for users [56](#)
 configuration
 information for deployment wizard
 [99](#)
 interactive [89](#)
 context roots [75](#)

D

deleting a SAS order [41](#)
 deployment
 overview [10](#)
 deployment plans [73](#)
 deployment wizard
 configuration information [99](#)

E

encoding [82](#)
 external user accounts [54](#)
 rights required for [56](#)

F

first user account accounts [54](#)

G

grid computing
 Platform Suite for SAS and [69](#)
 groups
 defining [57](#)
 pre-installation checklist for [57](#), [58](#)
 setting up [51](#)

I

installation
 from third-party software website [66](#)
 interactive [89](#)
 products from Platform Suite for
 SAS [69](#)
 third-party products [65](#)
 interactive prompting levels [163](#)
 internal user accounts [52](#)

J

Java Access Bridge [69](#)
 JAWS [69](#)
 JUnit [68](#)

L

language [82](#)
 locale [82](#)

M

multicast addresses [59](#)
 multiple machine deployments [81](#)

O

operating system accounts

See [external user accounts](#)
 See [user accounts](#)

P

passwords
 policies for SAS system accounts [56](#)
 Platform Grid Management Service
 installing [69](#)
 Platform LSF (Load Sharing Facility)
 installing [69](#)
 Platform Process Manager
 installing [69](#)
 Platform Suite for SAS
 installing products from [69](#)
 ports
 designating [59](#)
 reserving for SAS servers and
 spawners [61](#)
 PowerShell [68](#)
 pre-installation checklists
 for groups [57](#), [58](#)
 for port numbers [61](#)
 for users [56](#)
 Python [68](#)

R

region [82](#)
 required user accounts [51](#)
 requirements, system [10](#)
 reserving ports
 SAS servers and spawners [61](#)
 rights
 external user accounts [56](#)

S

SAS Administrator account [52](#)
 SAS demo user account accounts [54](#)
 SAS Deployment Wizard [73](#)
 creating SAS Software Depots [26](#)
 installing and configuring SAS [89](#)
 interactive prompting levels [163](#)
 options [73](#), [164](#)
 SAS Download Manager
 creating SAS Software Depots [19](#)
 SAS Information Retrieval Studio
 configuration options [75](#)
 SAS installation data files

 specifying location [95](#)
 SAS Installer account [55](#)
 SAS LASR Analytic Server Monitor
 configuration options [75](#)
 validating deployment [139](#)
 SAS orders
 changing order details [39](#)
 creating a disc image [43](#)
 deleting an order [41](#)
 SAS servers
 reserving ports for [61](#)
 SAS Software Depots [13](#)
 benefits [15](#)
 best practices for [17](#)
 creating with SAS Deployment
 Wizard [26](#)
 creating with SAS Download
 Manager [19](#)
 installing third-party products [66](#)
 prerequisites for creating [18](#)
 SAS Spawned Servers account [55](#)
 SAS system accounts [51](#)
 passwords [56](#)
 SAS Trusted User account [52](#)
 SAS Visual Analytics
 defined [1](#)
 deploying [10](#)
 software offerings [1](#)
 validating deployment [137](#)
 SAS Visual Analytics Data Prep
 context root [75](#)
 SAS Visual Analytics Designer
 context root [75](#)
 SAS Visual Analytics Designer Hub
 context root [75](#)
 SAS Visual Analytics High-
 Performance configuration
 configuration options [75](#)
 SAS Visual Analytics Report Viewer
 context root [75](#)
 scheduling
 Platform Suite for SAS and [69](#)
 spawners
 reserving ports for [61](#)
 system requirements [10](#)

T

temporary directory
 changing [89](#)
 third-party products
 installing [65](#)
 installing from third-party software
 website [66](#)

- installing products from Platform Suite for SAS [69](#)
- installing with SAS Software Depot [66](#)
- third-party software
 - JUnit [68](#)
 - PowerShell [68](#)
 - Python [68](#)
- third-party software website [66](#)

U

- user accounts [51](#)
 - defining [52](#)

- external [54](#)
- first user [54](#)
- internal [52](#)
- password policies [56](#)
- pre-installation checklist for [56](#)
- SAS demo [54](#)
- SAS system accounts [51](#)
- setting up required accounts [51](#)

W

- web application server
 - installing from third-party software website [66](#)

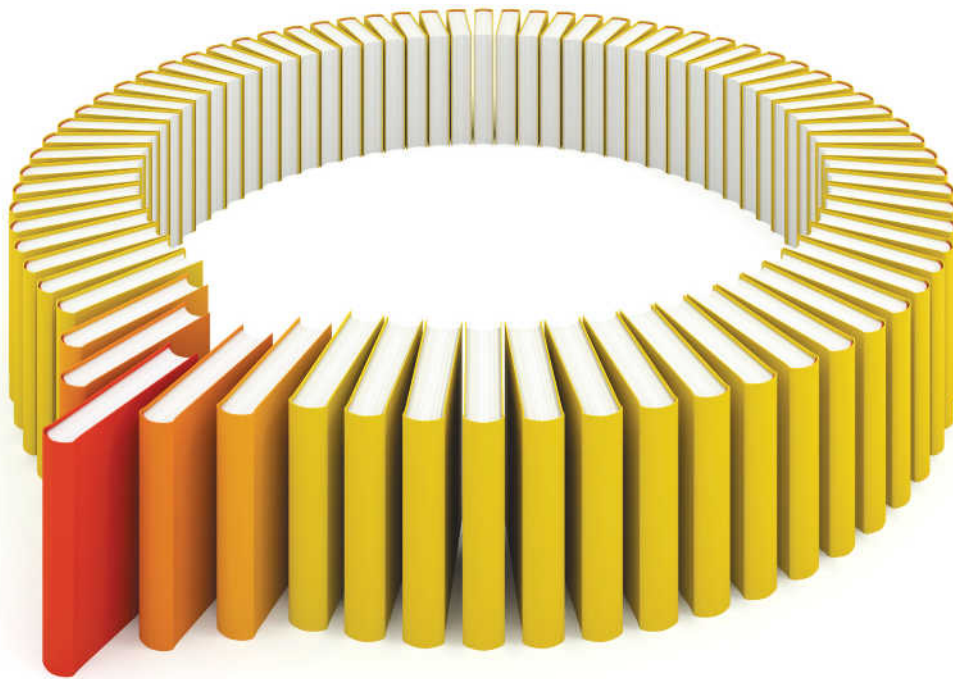

Gain Greater Insight into Your SAS® Software with SAS Books.

Discover all that you need on your journey to knowledge and empowerment.



SAS and all other SAS Institute Inc. product or service names are registered trademarks or trademarks of SAS Institute Inc. in the USA and other countries. ® indicates USA registration. Other brand and product names are trademarks of their respective companies. © 2013 SAS Institute Inc. All rights reserved. S107969US.0613

