

SAS[®] Enterprise Case Management 3.2 Administrator's Guide



The correct bibliographic citation for this manual is as follows: SAS Institute, Inc. 2013. *SAS® Enterprise Case Management 3.2: Administrator's Guide*. Cary, NC : SAS Institute Inc.

SAS® Enterprise Case Management 3.2: Administrator's Guide

Copyright © 2013, SAS Institute Inc., Cary, NC, USA

All rights reserved. Produced in the United States of America.

For a hardcopy book: No part of this publication may be reproduced, stored in a retrieval system, or transmitted, in any form or by any means, electronic, mechanical, photocopying, or otherwise, without the prior written permission of the publisher, SAS Institute Inc.

For a Web download or e-book: Your use of this publication shall be governed by the terms established by the vendor at the time you acquire this publication.

The scanning, uploading, and distribution of this book via the Internet or any other means without the permission of the publisher is illegal and punishable by law. Please purchase only authorized electronic editions and do not participate in or encourage electronic piracy of copyrighted materials. Your support of others' rights is appreciated.

U.S. Government Restricted Rights Notice: Use, duplication, or disclosure of this software and related documentation by the U.S. government is subject to the Agreement with SAS Institute and the restrictions set forth in FAR 52.227–19 Commercial Computer Software-Restricted Rights (June 1987).

SAS Institute Inc., SAS Campus Drive, Cary, North Carolina 27513.

Electronic book 1, January 2013

SAS® Publishing provides a complete selection of books and electronic products to help customers use SAS software to its fullest potential. For more information about our e-books, e-learning products, CDs, and hard-copy books, visit the SAS Publishing Web site at support.sas.com/publishing or call 1-800-727-3228.

SAS® and all other SAS Institute Inc. product or service names are registered trademarks or trademarks of SAS Institute Inc. in the USA and other countries. ® indicates USA registration.

Other brand and product names are registered trademarks or trademarks of their respective companies.

Contents

<i>About this Book</i>	<i>vii</i>
Chapter 1 • Introduction to SAS Enterprise Case Management 3.2	1
What Is Enterprise Case Management	1
More Information	1
Chapter 2 • Pre-installation Requirements and Tasks	3
Basic Pre-installation Steps for SAS Enterprise Case Management	3
Pre-installation: Database Information	5
Pre-installation: JDBC Drivers	8
Pre-installation: Oracle Database	8
Pre-installation: SQL Server Database	9
Pre-installation: PostgreSQL Database	10
Pre-installation: DB2 Database	12
Sample Database Creation Scripts	13
Chapter 3 • Installing SAS Enterprise Case Management	15
Selecting a Single-Tier or Multi-Tier Installation	15
SAS Deployment Wizard Tasks	16
Installed SAS Products	16
Disabling Anonymous Web Access	17
Specifying DBMS Credentials	17
Reviewing the Instructions.html File	26
Default File Locations	26
Updating the SAS SID File	27
Apply All SAS Hotfix Updates	27
Chapter 4 • Post-installation Requirements and Tasks	29
Post-installation Overview	30
SAS Social Network Analysis Configuration	30
Deploying SAS Enterprise Case Management Using WebLogic 10.3	30
Specify the Isolation Level for DB2 Databases	31
Sample Scripts Checklist	31
Clustering Support	32
Customizing Your SAS Enterprise Case Management Installation	32
Defining Users, Groups, and Roles	33
Uploading Definitions and Properties	38
Capabilities in SAS Enterprise Case Management	41
Subscriptions and Notifications	47
Notifications and the SAS Information Delivery Portal	54
Configuring the Web Service	55
Deploy SAS Spelling Correction	57
Deploying the Blue Steel Theme	60
Deploying Case Network Analysis Graph Functionality in an HTTPS Web Environment	62
Chapter 5 • Customizing SAS Enterprise Case Management	63
Introducing Customizing	64
User-Defined Fields	67

User-Defined Generic Data Tables	69
User Interface Definitions	70
Configurations	72
Data Security	76
Resource Bundles	77
Workflows	78
Reference Tables	83
Search Panels	87
Chapter 6 • Using the Custom Page Builder	95
Overview of the Custom Page Builder	96
Customizable User Interfaces	97
Assigning the Custom Page Builder Permission	97
Working with User Interface Definitions	98
Valid XML Elements and Descriptions for User Interface Definitions	99
Customizable Menus	111
Working with Menu Definitions	114
Custom Page Builder: Creating Custom Help	116
Expressions and Functions	117
Lazy Initialization for Data Displayed on a Tab	118
Customization Examples	119
DataStores and DataGrids	129
Custom Page Builder Components	142
Custom Page Builder Directives	146
Chapter 7 • Regulatory Reports and E-Filing	151
Introduction	152
FINCEN SAR Implementation	152
FINCEN CTR Implementation	153
E-Filing Process	154
Configuring E-Filing	155
Regulatory Report Form Configuration	159
Support of Multiple Versions of Report Forms	164
FINCEN	165
SAR	167
CTR	169
Chapter 8 • Related Items	171
Overview	171
Configuring Match Criteria	171
Chapter 9 • Financial Items	175
Overview	175
Defining Financial Item Types in a Reference Table	175
Defining the UDF for Financial Transactions	176
Defining the UDF for Financial Summaries	176
Adding a FinancialItemsTable Component to a Case, Incident, or Subject User Interface	176
Defining the Financial Items User Interface	176
Customizing a SAS Stored Process to Compute Financial Summaries	177
Chapter 10 • Case Network Analysis	179
Overview	179
Case Network Analysis Process	179
Configuring Link Criteria	180
Configuring the Data Source	182

Configuring Displayed Data Fields and Link Filters	182
Configuring Display Labels	183
Case Network Analysis Logic	184
Chapter 11 • Configuring Subject Search	185
Overview	185
Subject Search Process	185
Configuring Match Criteria for Subject Search	185
Subject Search Logic	186
Chapter 12 • Report Mart	189
SAS Enterprise Case Management Report Mart	189
Chapter 13 • Internationalization	193
Overview	193
Specify the Database Character Encoding	193
SAS Session Encoding Consideration and DBCS Support	194
Default Encoding for Databases Supported by SAS Enterprise Case Management	195
Restricting the Maximum Length of VARCHAR Fields	195
Naming Conventions for Locales	196
Create and Use Custom Translated Messages	196
Localizing Custom Table Labels and Column Labels	197
Localizing Reference Tables	197
Localizing Workflow Activities and Statuses	198
Chapter 14 • Adding Custom SAS Code	199
Adding Custom SAS Code	199
Chapter 15 • Event Logging	201
Overview	201
Currently Supported Events	201
Creating a Batch Load Event	204
Chapter 16 • Additional Tasks	207
Case Routing Configurations for SAS Enterprise Case Management: Regional Manager Setup	207
Setting Up Data Management Jobs	212
SAS Enterprise Case Management – Backup Requirements	212
Appendix 1 • SAS Enterprise Case Management Web Service	215
Introduction	215
A Sample Request	216
Appendix 2 • Troubleshooting	217
Workflow Status Updates	218
Database Error Warnings and SAS Deployment Wizard	218
Start SASServer1 Prior to Starting SASServer2-SASServerN	218
Post-installation Database Steps Required after Unsuccessful SAS Deployment Wizard Database Installation	219
ODBC Database Transcode Error	219
Empty or Missing Date Fields after a Save	220
Case Network Graph Stops Working	220
Case Network Analysis Web Service Not Created	220
Special Characters Are Missing in Case Network Analysis and Report Mart	222
Specifying the Version Number for SAS Enterprise Case Management	223
DBMS JAR File and Multiple Machine Installations	223

Assigning the Primary Owner to a Case	223
Adding the Custom Column Type VARCHAR	223
Adding Comments to an Entity	224
Locking and Unlocking an Entity	224
Using the Search Functionality in SAS Enterprise Case Management	224
Session Time-Out Warning Message	225
Financial Items Warning Message	225
E-File Cannot Be Generated	226
Transaction Sequential Number Is Not Assigned After an E-File Is Generated	226
Incorrect or Missing Translations	226
Updating Configuration Information in a Cluster	227
Field Definition Changes and Search Page Errors	227
Uploading Large Attachments	227
Main Navigation Menu Errors When Logging in	227
Application is Not Finding Data in the Database	228
Appendix 3 • SASMSG and %SMD2DS	229
How Does SAS Enterprise Case Management Use %SMD2DS and SASMSG?	229
About the SASMSG Function	229
Formatting	230
Open Code Macro Statements	230
The %SMD2DS Macro	230
Example: Add a Message and Its Translation to Be Used by SASMSG	231
Example: Message Substitutions	232
Index	233

About this Book

Audience

This documentation is intended primarily for those users who are responsible for the installation and configuration of SAS Enterprise Case Management. A secondary audience includes those users who are responsible for managing data, creating workflows and user interfaces, and overseeing case management. Examples of such users include systems administrators, database administrators, and high-level case management personnel who are interested in implementing a specific configuration of SAS Enterprise Case Management in order to meet specific organizational case management goals. Therefore, the scope of this documentation is limited primarily to the administrative tasks that these users are likely to perform. Moreover, this documentation assumes familiarity with the technical terminology and concepts that are required to perform these tasks. For information about the functionality of the SAS Enterprise Case Management user interface, see the *SAS Enterprise Case Management: User's Guide*.

Chapter 1

Introduction to SAS Enterprise Case Management 3.2

What Is Enterprise Case Management	1
More Information	1

What Is Enterprise Case Management

Case management is a business process that involves coordinating, researching, and tracking information about incidents that might pose a risk to an organization. Case management can span organizations and include various business users.

Because financial and banking institutions are required to report suspicious financial activity, case management includes the process of electronically filing regulatory reports with government agencies.

By providing a structured environment for defining and managing workflows, SAS Enterprise Case Management enables business users to streamline processes and conduct more efficient, effective, and consistent investigations. Customized workflows can be created for various types of cases and reports. Workflows are classified by type, category, and subcategory, and automatically route cases or reports to the appropriate individuals or groups, as defined by your organization. Workflows can require users to complete specific actions before moving a case or report to the next step in the business process.

SAS Enterprise Case Management creates auditable records for management, examiners, and regulatory agencies. Each audit record contains user identification, a time stamp, and the dates when actions were performed.

More Information

For information about support fixes, see the SAS Notes that are available on the SAS Technical Support website. Search for available SAS Notes for SAS Enterprise Case Management at <http://support.sas.com>.

For information about the hardware, software, and database requirements of SAS Enterprise Case Management, and for links to other sources of related information, see <http://support.sas.com/resources/sysreq/index.html>.

Chapter 2

Pre-installation Requirements and Tasks

Basic Pre-installation Steps for SAS Enterprise Case Management	3
Completing Pre-installation Tasks	4
Installing the Java Development Kit	4
Installing a Web Application Server	4
Verifying Your Operating System Requirements	4
Creating the SAS Enterprise Case Management User Accounts	4
Obtaining a Deployment Plan and SID File	5
Download Your Software with the SAS Download Manager	5
Pre-installation: Database Information	5
Determining the Required Database Information	6
Shared Services Database Requirement	7
SAS Social Network Analysis Database Requirement	8
Pre-installation: JDBC Drivers	8
Pre-installation: Oracle Database	8
Installing the Oracle Database	8
Create the Oracle User for Enterprise Case Management	8
Test Access to the Database	9
Pre-installation: SQL Server Database	9
Installing the SQL Server Database	9
Create the SQL Server User for Enterprise Case Management	9
Verify SAS/ACCESS for ODBC or SAS/ACCESS for SQL Server	9
Configuring the SQL Server ODBC Connection	10
Test Access to the Database	10
Pre-installation: PostgreSQL Database	10
Installing the PostgreSQL Database	11
Configuring the PostgreSQL Database for a Multi-Tier Installation	11
Creating the PostgreSQL User for SAS Enterprise Case Management	11
Verify SAS/ACCESS for ODBC	11
Configuring the PostgreSQL ODBC Connection	12
Test Access to the Database	12
Pre-installation: DB2 Database	12
Installing the DB2 Database	13
Create the DB2 User for Enterprise Case Management	13
Test Access to the Database	13
Sample Database Creation Scripts	13

Basic Pre-installation Steps for SAS Enterprise Case Management

Completing Pre-installation Tasks

Before you begin to install the SAS Intelligence Platform and SAS Enterprise Case Management, you must complete a set of pre-installation tasks. You must install various third-party components, verify your operating system requirements, create the needed user accounts, address database requirements, and obtain your SAS software. Specifically, you must complete the following tasks:

Installing the Java Development Kit

SAS Enterprise Case Management requires the installation of the Sun Java Development Kit. For further information, see <http://support.sas.com/resources/thirdpartysupport/v93/index.html>.

Installing a Web Application Server

SAS Enterprise Case Management requires a web application server. You must install this third-party software before installing SAS Enterprise Case Management. For more information about web application servers, see <http://support.sas.com/resources/thirdpartysupport/v93/index.html>.

CAUTION:

Do not use Oracle WebLogic 9.2 as the web application server for SAS Enterprise Case Management.

Verifying Your Operating System Requirements

Before you install SAS Enterprise Case Management, make sure that you meet the minimum system requirements that are described in the system requirements documentation. System requirements are unique for each operating system. Items that are addressed as system requirements include software requirements, hardware requirements, space requirements, specific product requirements, and graphics hardware and software compatibility.

Some specific items that you should check include the following settings:

- Set the screen resolution for SAS Enterprise Case Management no lower than 1024 x 768.
- Set your browser's pop-up blocker to allow pop-ups for your applications.

For more requirements information, see “SAS System Requirements” at <http://support.sas.com/resources/sysreq/index.html>.

Creating the SAS Enterprise Case Management User Accounts

As a pre-installation task, you must have two operating system accounts, one for installing and configuring the SAS software and one for running the spawned servers.

For details about these user accounts, refer to the pre-installation checklist or the *SAS Intelligence Platform: Installation and Configuration Guide* for your deployment. You will also need at least one operating system account to serve as an administrator for SAS Enterprise Case Management. Details about preparing a user account are discussed in [Chapter 4, “Post-installation Requirements and Tasks,” on page 29](#). You can use an existing account if one already exists. A SAS Enterprise Case Management administrative user is specific to SAS Enterprise Case Management. This user must have a valid host operating system account, and as a post-installation task, you must associate that account with a metadata user in SAS Management Console. Product administrators have access to perform any action on any data in SAS Enterprise Case Management.

The SAS Spawnd Servers account (sassrv) needs to be separate, but from the same user group, as the installation user. In a Windows environment, it must be included in the administrator's group to ensure stored processes can write to the SAS Enterprise Case Management config directories. Refer to *SAS Intelligence Platform: Installation and Configuration Guide* for guidance in setting up the SAS Spawnd Servers account (sassrv).

It is often necessary to change the name of the administrative user from admin to match an existing user name in your environment. For example, if you configure your web application server so that the SAS Enterprise Case Management web application authenticates users against an LDAP server, then you must change the name of the administrative user to the user name found in the LDAP user directory. That user can then log on as the administrator in SAS Enterprise Case Management. Be aware that a SAS Enterprise Case Management product administrator account is not the same as a general administrator account, such as the SAS Administrator (sasadm@saspw).

See “Setting Up Users, Groups, and Ports” in the *SAS Intelligence Platform: Installation and Configuration Guide*.

Note: SAS Enterprise Case Management uses both regular user accounts and a product administrative user account. You can create regular user accounts for SAS Enterprise Case Management as a post-installation task. For more information, see <http://support.sas.com/documentation/>.

Obtaining a Deployment Plan and SID File

Before you can install your SAS software, you must obtain a deployment plan and SID file. The deployment plan is a summary of the software that is installed and configured during your installation. A deployment plan file, named plan.xml, contains information about what software should be installed and configured on each machine in your environment. This plan serves as input to the SAS installation and configuration tools. A deployment plan can be a custom plan for your specific software installation or it can be a standard, predefined deployment plan that describes a common configuration. The SID file is used by the SAS system to install and license SAS software. It is a control file that contains license information that is required in order to install SAS. For more information about deployment plans and the SID file, see “SAS Deployment Wizard Options” and “About Deployment Plans” in the *SAS Intelligence Platform: Installation and Configuration Guide*.

Download Your Software with the SAS Download Manager

Download the software that is listed in your SAS Software Order with the SAS Download Manager. You can then use the SAS Deployment Wizard to install your software.

Pre-installation: Database Information

Determining the Required Database Information

During the installation and configuration of SAS Enterprise Case Management, the SAS Deployment Wizard requires information about the database that SAS Enterprise Case Management uses. The following table provides information that you must have to complete the steps in the SAS Deployment Wizard.

Table 2.1 Database Information

Property	Description
Database Type	Specifies the database vendor to use with SAS Enterprise Case Management. SAS Enterprise Case Management supports the Oracle, SQL Server, DB2, and PostgreSQL databases.
User Name or Schema	<p>Specifies the user name for the database used with your SAS Enterprise Case Management installation.</p> <p><i>Note:</i> The schema user requires adequate permissions to create all objects required for the schema initialization. For Oracle, these include sequences, tables, indexes and views.</p> <p><i>Note:</i> The configuration script assumes that the user name and schema name are the same. However, you can change the schema name that SAS Enterprise Case Management uses after the configuration has completed. See “Application is Not Finding Data in the Database” on page 228 for more information.</p>
Password	Specifies a valid password for the user name associated with the database account.
Port	<p>Specifies the port used by the database. The default ports for the databases supported by SAS Enterprise Case Management are as follows:</p> <ul style="list-style-type: none">• DB2:50000• Oracle:1521• Microsoft SQL Server:1433• PostgreSQL:5432
Host Name	Specifies the host name of the machine where the database is installed.

Property	Description
Database Name	<p>Specifies the database name. For SQL Server and PostgreSQL, there must be an ODBC connection with the same name as the database name.</p> <p>For Oracle databases, the Net Service Name and the Service Name fields that are configured in the tnsnames.ora file must be the same. You must use this value for the Database Name field in the SAS Deployment Wizard.</p> <p>For example, if you had the following entry in the tnsnames.ora file, you would enter datahaus in the Database Name field in the SAS Deployment Wizard:</p> <pre>datahaus = (DESCRIPTION = (ADDRESS_LIST = (ADDRESS = (COMMUNITY = TCP_COMM) (PROTOCOL = TCP) (HOST = hostname.your.company.com) (PORT = 1521))) (CONNECT_DATA = (SERVICE_NAME = datahaus))</pre> <p><i>Note:</i> The Net Service Name and Service Name in the above example are the same. This is required to build the correct LIBNAME statement in the SAS Enterprise Case Management stored processes.</p>
DBMS JDBC JAR File	Specifies the location of the database vendor's JDBC JAR file to facilitate Java access. You must have this file available on the middle tier.
Path to DB2 License JAR File (DB2 only)	Specifies the location of the DB2 license JAR file.

For SQL Server and PostgreSQL, there must be an ODBC connection with the same name as the database name.

Shared Services Database Requirement

SAS Enterprise Case Management uses SAS Shared Services. To ensure proper performance, SAS Shared Services should not be installed with SAS Framework Data Server as the supporting database. SAS Shared Services must be installed with a platform-supported database, such as Oracle, SQL Server, DB2, or PostgreSQL. See the SAS Shared Services documentation for supported databases.

Note: When installing SAS Shared Services with SQL Server, during configuration the SAS Deployment Wizard creates the database. Therefore, you should create a SQL Server login with the dbcreator role, but do not create a database. When asked by SAS Deployment Wizard for a SAS Shared Services database name, provide the name of the database that you want to be created. It should not be the name of an existing database.

SAS Social Network Analysis Database Requirement

SAS Enterprise Case Management uses SAS Social Network Analysis. Because SAS Social Network Analysis stores information in a database, you are prompted while configuring SAS Enterprise Case Management for information about a database connection for SAS Social Network Analysis. See the *SAS Social Network Analysis Installation and Configuration Guide* for the list of supported databases and information about the configuration process.

Pre-installation: JDBC Drivers

Note: The following JDBC drivers must be placed in a separate directory without any other files to ensure proper installation and configuration of SAS Enterprise Case Management.

- Oracle 10g: SAS Enterprise Case Management uses the `ojdbc6.jar` file. To use Oracle 10g, you need to use an Oracle version 11 JDBC driver.
- Oracle 11g: SAS Enterprise Case Management uses the `ojdbc6.jar` file. You can download a copy of the Oracle driver from http://www.oracle.com/technology/software/tech/java/sqlj_jdbc/index.html. Select the latest Oracle 11.2x driver. The JDBC driver version must match the database version.
- PostgreSQL 9.0: SAS Enterprise Case Management uses the `postgresql-9.0-801.jdbc4.jar` PostgreSQL driver. It is located in the `jdbc` subdirectory of your PostgreSQL installation.
- SQL Server 2008: SAS Enterprise Case Management uses the `sqljdbc4.jar` Microsoft SQL Server JDBC Driver SQL Server Native Client 10.0. Visit the official Microsoft website to download this driver.
- DB2: SAS Enterprise Case Management uses two JDBC files: `db2jcc.jar` and `db2jcc_license_cu.jar`. These files are located in the `\sqllib\java` directory of your DB2 installation.

Pre-installation: Oracle Database

Installing the Oracle Database

SAS Enterprise Case Management requires a database and a web application server. You must install this third-party software before installing SAS Enterprise Case Management. The Oracle database is supported by SAS Enterprise Case Management.

Create the Oracle User for Enterprise Case Management

SAS Enterprise Case Management will store transactional data in the Oracle database. Before installing SAS Enterprise Case Management, create a user in Oracle with the following privileges:

- CREATE SESSION
- CREATE SEQUENCE
- CREATE TABLE
- CREATE VIEW

In addition, that user will need adequate table space quota for its default and temporary table spaces.

Note: The schema user requires adequate permissions to create all objects required for the schema initialization. For Oracle, these include sequences, tables, indexes and views.

Test Access to the Database

SAS Enterprise Case Management supports the Oracle database. As a post-installation task, you must run several SAS scripts provided by SAS Enterprise Case Management. These database scripts assume that the SAS environment can already access the Oracle database.

To test the ability of SAS to access the Oracle database, after SAS Enterprise Case Management is installed, but before it is configured, open an interactive SAS session and try to create a libref, for example:

```
libname ecmtest oracle path='casemgmt' user='ecmdata' password='ecmdata' ;
```

Pre-installation: SQL Server Database

Installing the SQL Server Database

SAS Enterprise Case Management requires a database and a web application server. You must install this third-party software before installing SAS Enterprise Case Management. SQL Server is one of the databases supported by SAS Enterprise Case Management.

Create the SQL Server User for Enterprise Case Management

SAS Enterprise Case Management stores transactional data in the SQL Server database. Before installing SAS Enterprise Case Management, create a user in SQL Server with access to the target database. Create a schema and make the new user the owner of the schema. Set that as the default schema for the user for that database.

Verify SAS/ACCESS for ODBC or SAS/ACCESS for SQL Server

SAS Enterprise Case Management supports the SQL Server database. As a post-installation task, you must run several SAS scripts provided by SAS Enterprise Case Management. These database scripts assume that the SAS environment can already access the SQL Server database. Follow the instructions in the section [“Configuring the SQL Server ODBC Connection” on page 10](#), to verify that your SAS/ACCESS engine can access your SQL Server database.

Configuring the SQL Server ODBC Connection

If you are using SAS/ACCESS for ODBC in Windows, you need to create a System DSN (Data Source Name).

1. From the Windows **Start** menu, select **Settings** ⇒ **Control Panel** ⇒ **Administrative Tools** ⇒ **Data Sources (ODBC)**. The ODBC Data Source Administrator window appears.
2. Select the **System DSN** tab and then click **Add**. The Create New Data Source window appears.
3. Select the SQL Server Native Client 10.0 driver from the list and then click **Finish**. The SQL Server ODBC Driver Setup window appears.
4. Enter the driver information in the ODBC Driver Setup window. For example, complete the following:
 - a. Enter **casemgmt** in the **Name** box. The DSN name must be the same as the name of the database in SQL Server.
 - b. (Optional) Enter **SAS Enterprise Case Management Transactional Schema** in the **Description** box.
 - c. Enter the database server host name in the **Server** box.
 - d. Click **Next**.
 - e. Enter the appropriate authentication setting.
 - f. Enter user name and password information to obtain the default settings. Enter a user name (for example, **ecmdata**) in the **User Name** box. Enter a password in the **Password** box.
 - g. Click **Next**.
 - h. Click **Finish**.
 - i. Click **Test Data Source** to verify the data source information.
 - j. Click **OK** to save the driver information and to close the SQL Server ODBC Driver Setup window.
 - k. Click **OK** to close the ODBC Data Source Administrator window.

Test Access to the Database

To test the ability of SAS to access the SQL Server database, after SAS Enterprise Case Management is installed, but before it is configured, open an interactive SAS session and try to create a libref. For example, using the sample information in the previous section, the LIBNAME statement would look like this:

```
libname ecmtest odbc dsn=casemgmt user=ecmdata password=ecmdata;
```

Pre-installation: PostgreSQL Database

Installing the PostgreSQL Database

SAS Enterprise Case Management requires a database and a web application server. You must install this third-party software before installing SAS Enterprise Case Management. PostgreSQL is one of the databases supported by SAS Enterprise Case Management.

Enterprise Case Management accesses the PostgreSQL database from SAS code through SAS/ACCESS to ODBC. Open source ODBC driver implementations are available for Windows platforms. A third-party ODBC driver will need to be installed on UNIX-based platforms. These are commercially available from a number of vendors (for example <http://web.datadirect.com/index.html>).

Configuring the PostgreSQL Database for a Multi-Tier Installation

For security reasons, PostgreSQL does not listen on all available IP addresses on the server machine initially. In order to access the server over the network, you must enable listening on the address first.

For PostgreSQL servers version 8.0 and later, this is controlled using the `listen_address` parameter in the `postgresql.conf` file. Here, you can enter a list of IP addresses the server should listen on, or simply use `*` to listen on all available IP addresses.

Creating the PostgreSQL User for SAS Enterprise Case Management

SAS Enterprise Case Management will store transactional data in the PostgreSQL database. Before installing SAS Enterprise Case Management, create a user in PostgreSQL and then create a database owned by that user.

Note: The SAS Enterprise Case Management configuration script assumes that the user's default schema is the same as the user name. In PostgreSQL, the default schema is typically "public." After creating the SAS Enterprise Case Management user, log on as that user, create a new schema, and then set the account search_path to that schema. For example:

```
psql -U postgres -c "CREATE USER ecmdbuser WITH PASSWORD foo CREATEDB
NOCREATEUSER"
createdb -U ecmdbuser -E UNICODE ecmdb
psql -U ecmdbuser -c "CREATE SCHEMA ecmdbuser AUTHORIZATION foo"
psql -U ecmdbuser -c "SET search_path TO ecmdbuser"
```

Verify SAS/ACCESS for ODBC

SAS Enterprise Case Management supports the PostgreSQL database. As a post-installation task, you must run several SAS scripts provided by SAS Enterprise Case Management. These database scripts assume that the SAS environment can already access the PostgreSQL database. Follow the instructions in the section [“Configuring the SQL Server ODBC Connection” on page 10](#), to verify that your SAS/ACCESS engine can access your PostgreSQL database.

Configuring the PostgreSQL ODBC Connection

If you are using SAS/ACCESS for ODBC in Windows, you need to create a System DSN (Data Source Name).

Note: If you are using SAS/ACCESS for ODBC in UNIX or Linux, refer to the “Post-Installation Configuration for SAS/ACCESS Software” chapter in the *Configuration Guide for SAS 9.3 Foundation for UNIX Environments*.

1. From the Windows **Start** menu, select **Settings** ⇒ **Control Panel** ⇒ **Administrative Tools** ⇒ **Data Sources (ODBC)**. The ODBC Data Source Administrator window appears.
2. Select the **System DSN** tab and then click **Add**. The Create New Data Source window appears.
3. Select the PostgreSQL ANSI driver from the list and then click **Finish**. The SQL Server ODBC Driver Setup window appears.
4. Enter the driver information in the ODBC Driver Setup window. For example, complete the following:
 - a. Enter **casemgmt** in the **Data Source** box. The Data Source name must be the same as the name of the database name in PostgreSQL.
 - b. (Optional) Enter **SAS Enterprise Case Management Transactional Schema** in the **Description** box.
 - c. Enter **casemgmt** in the **Database** box.
 - d. Enter the database server host name in the **Server** box.
 - e. Enter a user name (for example, **ecmdata**) in the **User Name** box.
 - f. Enter a password in the **Password** box.
 - g. Click **Test** to verify the data source information.
 - h. Click **Save** to save the driver information and to close the PostgreSQL ANSI ODBC Driver Setup window.
 - i. Click **OK** to close the ODBC Data Source Administrator window.

Note: If you are using the Data Direct 6.0 PostgreSQL Wire Protocol Driver, select **Fetch TSWTZ as Timestamp** when defining your ODBC connection.

Test Access to the Database

To test the ability of SAS to access the PostgreSQL database, after SAS Enterprise Case Management is installed, but before it is configured, open an interactive SAS session and try to create a libref. For example, using the sample information in the previous section, the LIBNAME statement would look like this:

```
libname ecmtest odbc dsn=casemgmt user=ecmdata password=ecmdata;
```

Pre-installation: DB2 Database

Installing the DB2 Database

SAS Enterprise Case Management requires a database and a web application server. You must install this third-party software before installing SAS Enterprise Case Management. DB2 is supported by SAS Enterprise Case Management.

Create the DB2 User for Enterprise Case Management

SAS Enterprise Case Management stores transactional data in the DB2 database. Before installing SAS Enterprise Case Management, create a user in DB2 with access to the target database. Create a schema and make the new user the owner of the schema. Set that as the default schema for the user, for that database.

Test Access to the Database

SAS Enterprise Case Management supports the DB2 database. As a post-installation task, you must run several SAS scripts provided by SAS Enterprise Case Management. These database scripts assume that the SAS environment can already access the DB2 database.

To test the ability of SAS to access the DB2 database, after SAS Enterprise Case Management is installed, but before it is configured, open an interactive SAS session and try to create a libref. For example, using the sample information in the previous section, the LIBNAME statement would look like this:

```
libname ecmtest db2 database=casemgmt user=ecmdata password=ecmdata;
```

Sample Database Creation Scripts

Sample scripts are provided for creating users, schemas (where needed in PostgreSQL and MS SQL server), and databases. The scripts are in one of the following locations, depending on the platform:

- Windows platforms: *SAS_HOME\SAS\SASFoundation\9.3\casemgmtmva\sasmisc\sample\dbscript*
- UNIX platforms: *SAS_HOME/SASFoundation/9.3/misc/casemgmtmva/sample/dbscript*

Documentation for running the scripts is provided within the script files in the form of comments.

Chapter 3

Installing SAS Enterprise Case Management

Selecting a Single-Tier or Multi-Tier Installation	15
SAS Deployment Wizard Tasks	16
Installed SAS Products	16
Disabling Anonymous Web Access	17
Specifying DBMS Credentials	17
Oracle Database	18
PostgreSQL Database	20
SQL Server Database	22
DB2 Database	24
Reviewing the Instructions.html File	26
Default File Locations	26
Updating the SAS SID File	27
Apply All SAS Hotfix Updates	27

Selecting a Single-Tier or Multi-Tier Installation

You can install SAS Enterprise Case Management on one or several machines. This choice is determined at the time you order SAS Enterprise Case Management and is detailed in the order detail plan (plan.xml) file. You must first install SAS Enterprise Case Management on the server-tier machine. You can then install SAS Enterprise Case Management on other additional machines that are part of a middle tier in your configuration. For guidelines on installing SAS on multiple machines, see “Installation Order Rules for Multiple Machine Deployments” in the *SAS Intelligence Platform: Installation and Configuration Guide*.

The server tier consists of a set of SAS servers that are installed as a part of the SAS Intelligence Platform. These servers host (and can be used to load) the reporting data. In addition, they execute SAS analytical and reporting processes. The SAS Workspace Server, SAS Stored Process Server, and SAS Metadata Server enable this capability.

The middle tier hosts the web application, which is deployed on a Java web application server. The web application sends data to and receives data from the web browsers on the client tier. It then organizes the data for storage on the data tier and for use on the server tier.

The client tier is also part of the SAS Enterprise Case Management configuration. On the client tier, users collect and load data and perform day-to-day operational risk tasks via the web application. In addition, although reports are configured on the server tier, they are visible in the user interface to users who have access only to the machines on the client tier.

SAS Deployment Wizard Tasks

The SAS Deployment Wizard is used to install and configure the SAS software and related products that are included in your deployment plan file. When you execute the SAS Deployment Wizard, you select the deployment type that you are performing. You can choose to install and configure the software in the same instance, or you can configure the software at a later point. The latter is recommended because it gives you the opportunity to test the SAS license and the database connection in SAS before the configuration step.

Depending on your specific deployment plan and the SAS products that you are installing, the SAS Deployment Wizard can prompt you to perform a variety of tasks, including the following items:

- specify your order plan and SAS software products that you are installing and configuring
- specify third-party products that you have installed, such as JBOSS or the Java Development Kit
- specify any required machine information
- specify server information for any SAS servers that you are installing
- specify user account information
- specify the database that you are installing
- install the server tier for SAS Enterprise Case Management on the server machine in your configuration
- install the middle tier for SAS Enterprise Case Management on other machines in your configuration

For further information, see “Preparing to Install and to Configure” in the *SAS Intelligence Platform: Installation and Configuration Guide*. In addition, see the *SAS Deployment Wizard User’s Guide* at <http://support.sas.com/documentation/installcenter/>.

Installed SAS Products

SAS Enterprise Case Management installation includes the installation of various SAS products. During installation, the SAS Deployment Wizard prompts you for the installation and possibly the configuration of each of these SAS products. Some of the products that are installed as part of the SAS Enterprise Case Management installation include the following:

- SAS Foundation 9.3
- SAS Management Console

- SAS Shared Services
- SAS Framework Data Server

Disabling Anonymous Web Access

During the installation of SAS components, there is an option to enable anonymous web access. Enabling anonymous web access might give unknown visitors access to information that they would not otherwise be able to see. It is suggested that you do not enable anonymous web access.

Display 3.1 Disable Anonymous Web Access

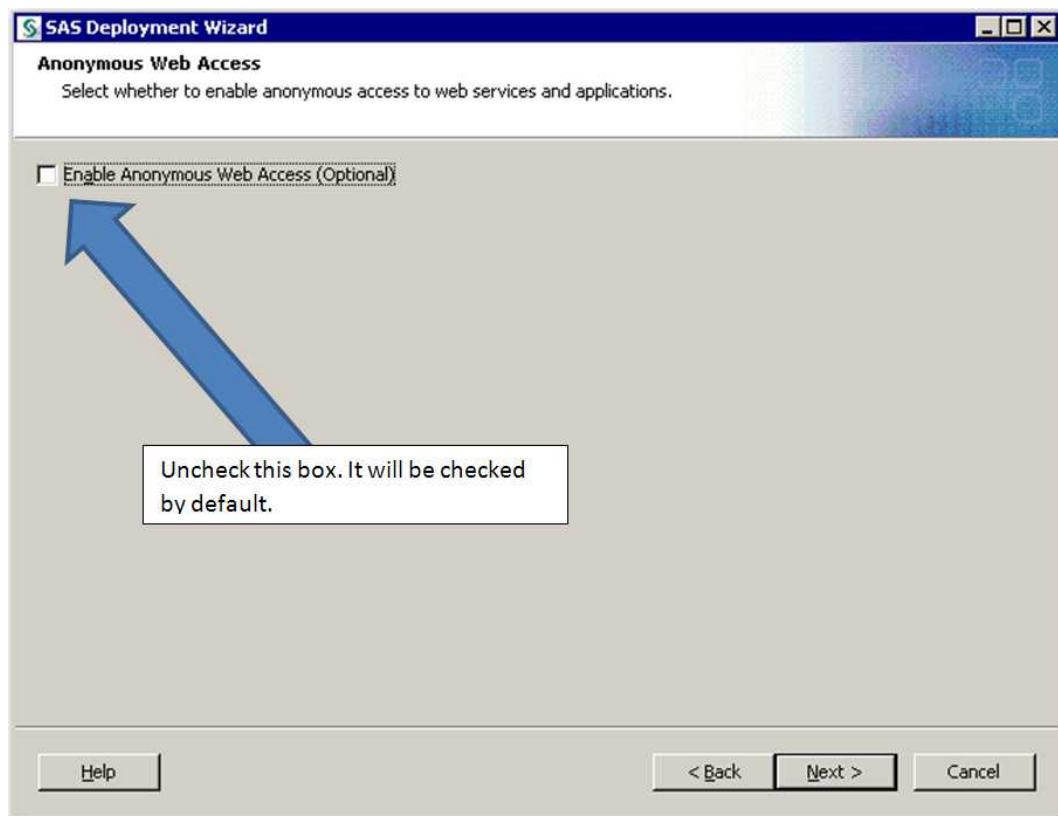

Specifying DBMS Credentials

During your SAS Enterprise Case Management installation, you must enter database management system (DBMS) information for the server tier and middle tier of your configuration. You must enter specific information for the database that is used with SAS Enterprise Case Management. The following databases can be selected and configured during the SAS Deployment Wizard session for SAS Enterprise Case Management.

Oracle Database

The following page prompts you for the connection information for the Oracle database server.

Display 3.2 SAS Enterprise Case Management Server-Tier Configuration – Database Connection Information

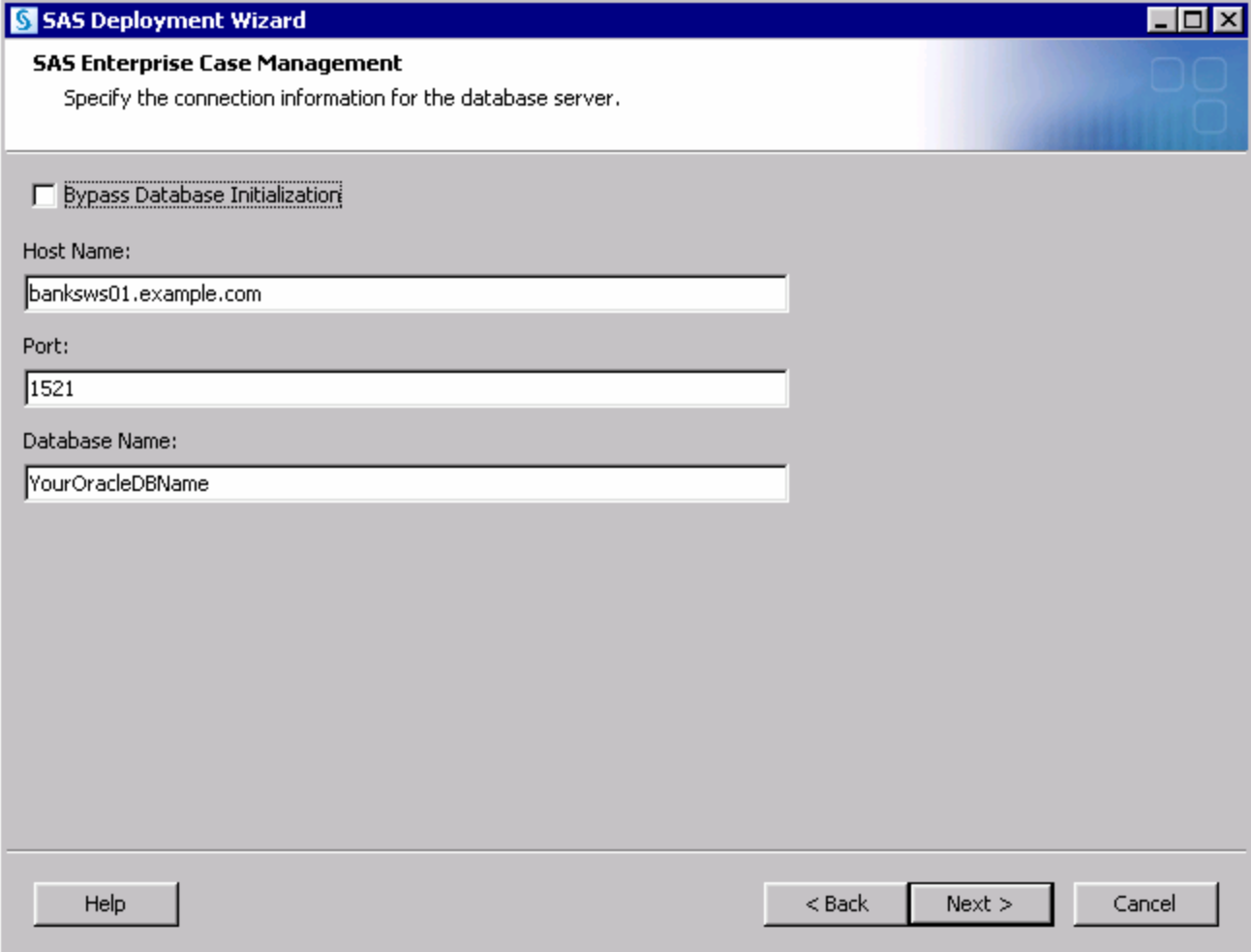

SAS Deployment Wizard

SAS Enterprise Case Management

Specify the connection information for the database server.

☐ Bypass Database Initialization

Host Name:
banks01.example.com

Port:
1521

Database Name:
YourOracleDBName

Help < Back Next > Cancel

You must enter information for the following text boxes:

Host Name

specifies the host name of the machine that the database is installed on.

Port

specifies the port used by the database.

Database Name

specifies the database name.

Bypass Database Initialization

when selected, specifies to bypass the initialization of the database.

The following page prompts you for the connection information for JDBC on the server.

Display 3.3 SAS Enterprise Case Management Server-Tier Configuration – JDBC Connection Information

SAS Deployment Wizard

SAS Enterprise Case Management Server JDBC Properties
Specify the connection information for JDBC on server machine

Username:
CASEMGMT

Password:

Confirm Password:

Path to JDBC jar file:
D:\oracleJDBCdriver\ojdbc6.jar

You must enter information for the following text boxes:

Username

specifies the user name for the Oracle database.

Password

specifies a valid password for the user name that is associated with the Oracle database.

Confirm Password

confirms the password for the user name for the Oracle database.

Path to JDBC Jar file

specifies the path to the JDBC JAR file that is provided by the database vendor. This file facilitates Java access and must be available on this host in order for configuration to occur.

Follow the page prompts for configuring SAS Social Network Analysis until you reach the installation summary.

Note: For information on using SAS Social Network Analysis with a supported database, refer to [“SAS Social Network Analysis Database Requirement”](#) on page 8.

PostgreSQL Database

The following page prompts you for the connection information for your PostgreSQL database.

Display 3.4 SAS Enterprise Case Management Server-Tier Configuration – Database Connection Information

SAS Deployment Wizard

SAS Enterprise Case Management

Specify the connection information for the database server.

☐ Bypass Database Initialization

Host Name:
banks01.example.com

Port:
5432

Database Name:
YourPostgreSQLDBName

Help < Back Next > Cancel

You must enter information for the following text boxes:

Host Name

specifies the host name of the machine that the database is installed on.

Port

specifies the port used by the database.

Database Name

specifies the database name.

Bypass Database Initialization

when selected, specifies to bypass the initialization of the database.

The following page prompts you for the connection information for JDBC on the server.

Display 3.5 SAS Enterprise Case Management Server-Tier Configuration – JDBC Connection Information

SAS Deployment Wizard

SAS Enterprise Case Management Server JDBC Properties
Specify the connection information for JDBC on server machine

Username:
CASEMGMT

Password:

Confirm Password:

Path to JDBC jar file:
D:\Public\postgresql\postgresql-postgresql-9-0-801.jdbc4.jar Browse...

Help < Back Next > Cancel

You must enter information for the following text boxes:

Username

specifies the user name for the PostgreSQL database.

Password

specifies a valid password for the user name that is associated with the PostgreSQL database.

Confirm Password

confirms the password for the user name for the PostgreSQL database.

Path to JDBC Jar file

specifies the path to the JDBC JAR file that is provided by the database vendor. This file facilitates Java access and must be available on this host in order for configuration to occur.

Follow the page prompts for configuring SAS Social Network Analysis until you reach the installation summary.

Note: For information on using SAS Social Network Analysis with a supported database, refer to [“SAS Social Network Analysis Database Requirement”](#) on page 8.

SQL Server Database

The following page prompts you for the connection information for your SQL Server database.

Display 3.6 SAS Enterprise Case Management Server-Tier Configuration – Database Connection Information

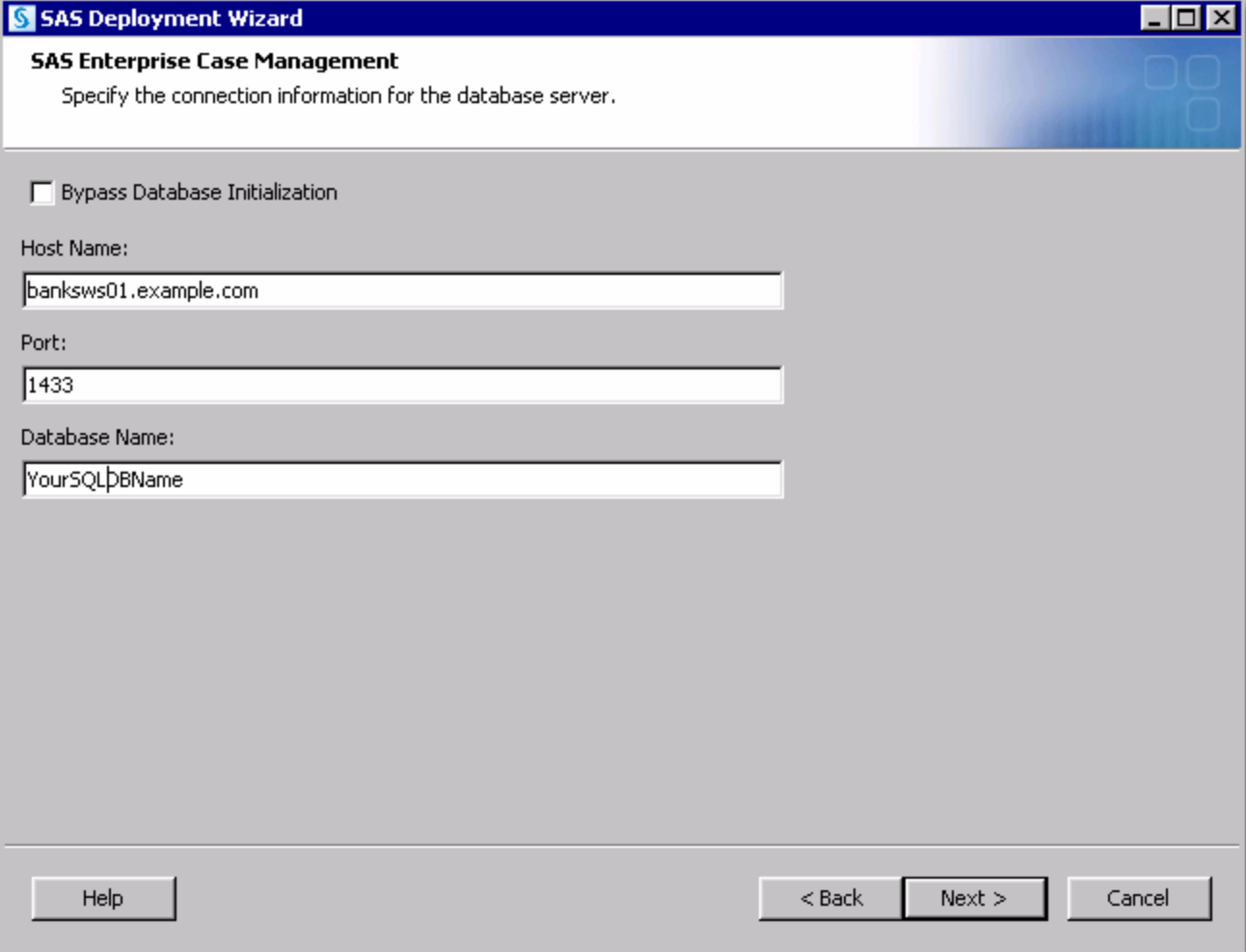

SAS Deployment Wizard

SAS Enterprise Case Management
Specify the connection information for the database server.

☐ Bypass Database Initialization

Host Name:
banksws01.example.com

Port:
1433

Database Name:
YourSQLdbName

Help < Back Next > Cancel

You must enter information for the following text boxes:

Host Name

specifies the host name of the machine that the database is installed on.

Port

specifies the port used by the database.

Database Name

specifies the database name.

Bypass Database Initialization

when selected, specifies to bypass the initialization of the database.

The following page prompts you for the connection information for JDBC on the server.

Display 3.7 SAS Enterprise Case Management Server-Tier Configuration – JDBC Connection Information

SAS Deployment Wizard

SAS Enterprise Case Management Server JDBC Properties
Specify the connection information for JDBC on server machine

Username:
CASEMGMT

Password:

Confirm Password:

Path to JDBC jar file:
D:\sqlserver-jdbc-driver\sqljdbc4.jar

You must enter information for the following text boxes:

Username

specifies the user name for the SQL Server database.

Password

specifies a valid password for the user name that is associated with the SQL Server database.

Confirm Password

confirms the password for the user name for the SQL Server database.

Path to JDBC Jar file

specifies the path to the JDBC JAR file that is provided by the database vendor. This file facilitates Java access and must be available on this host in order for configuration to occur.

Follow the page prompts for configuring SAS Social Network Analysis until you reach the installation summary.

Note: For information on using SAS Social Network Analysis with a supported database, refer to [“SAS Social Network Analysis Database Requirement”](#) on page 8.

DB2 Database

The following page prompts you for the connection information for your DB2 database.

Display 3.8 SAS Enterprise Case Management Server-Tier Configuration – Database Connection Information

SAS Deployment Wizard

SAS Enterprise Case Management
Specify the connection information for the database server.

☐ Bypass Database Initialization

Host Name:

Port:

Database Name:

Help < Back Next > Cancel

You must enter information for the following text boxes:

Host Name

specifies the host name of the machine that the database is installed on.

Port

specifies the port used by the database.

Database Name

specifies the database name.

Bypass Database Initialization

when selected, specifies to bypass the initialization of the database.

The following page prompts you for the connection information for JDBC on the server.

Display 3.9 SAS Enterprise Case Management Server-Tier Configuration – JDBC Connection Information

SAS Deployment Wizard

SAS Enterprise Case Management Server JDBC Properties
Specify the connection information for JDBC on server machine

Username:
CASEMGMT

Password:

Confirm Password:

Path to JDBC jar file:
D:\sqlserver-jdbc-driver\sqljdbc4.jar

You must enter information for the following text boxes:

Username

specifies the user name for the DB2 database.

Password

specifies a valid password for the user name that is associated with the DB2 database.

Confirm Password

confirms the password for the user name for the DB2 database.

Path to JDBC Jar file

specifies the path to the JDBC JAR file that is provided by the database vendor. This file facilitates Java access and must be available on this host in order for configuration to occur.

Path to DB2 License jar file

specifies the path to the DB2 License JAR file that is provided by the database vendor.

Follow the page prompts for configuring SAS Social Network Analysis until you reach the installation summary.

Note: For information on using SAS Social Network Analysis with a supported database, refer to “[SAS Social Network Analysis Database Requirement](#)” on page 8.

Reviewing the Instructions.html File

After you have installed and configured your SAS software, the SAS Deployment Wizard writes an instructions file called `Instructions.html` to the **Documents** directory in your SAS configuration directory. The `Instructions.html` file contains additional information and details for configuring your installation. You can review this file for any additional steps to your installation.

Default File Locations

The following table shows the default locations of the directories and files that are installed with SAS Enterprise Case Management.

Table 3.1 Default File Locations

Directory/File	Windows Path	UNIX Path
<code>SAS_HOME</code>	<code>C:\Program Files\SAS</code>	<code><install-dir>/SAS93</code>
<code>!SASROOT</code>	<code>C:\Program Files\SAS\SAS Foundation\9.3</code>	<code><install-dir>/SAS/SASFoundation/9.3</code>
<code>SAS_CONFIG</code>	<code>C:\SAS\Config\Lev<num></code>	<code><install-dir>/SAS/Config/Lev<num></code>
SAS Enterprise Case Management Server <casemgmtmva>	<code>SAS_CONFIG\Applications\SASCaseManagementServerCfg\3.2</code>	<code>SAS_CONFIG/Applications/SASCaseManagementServerCfg/3.2</code>
SAS Enterprise Case Management Middle-Tier Staging Directory	<code>SAS_CONFIG\Web\Staging</code>	<code>SAS_CONFIG/Web/Staging</code>
SAS Enterprise Case Management Stored Processes	<code>SAS_CONFIG\Applications\SASCaseManagementServerCfg\3.2\sasstp</code>	<code>SAS_CONFIG/Applications/SASCaseManagementServerCfg/3.2/sasstp</code>
SAS Enterprise Case Management Macro Definitions	<code>!SASROOT\casemgmtmva\ucmacros</code> and <code>SAS_CONFIG\Applications\SASCaseManagementServerCfg\3.2\ucmacros</code>	<code>!SASROOT/ucmacros/casemgmtmva</code> and <code>SAS_CONFIG/Applications/SASCaseManagementServerCfg/3.2/ucmacros</code>
SAS Deployment Wizard Summary	<code>SAS_CONFIG\Documents\DeploymentSummary.html</code>	<code>SAS_CONFIG/Documents/DeploymentSummary.html</code>
Configuration Logs	<code>SAS_CONFIG\Logs\Configure</code>	<code>SAS_CONFIG/Logs/Configure</code>
SAS Enterprise Case Management Middle-Tier Web Log	<code>SAS_CONFIG\Web\Logs\SASEntCaseManagement3.2.log</code>	<code>SAS_CONFIG/Web/Logs/SASEntCaseManagement3.2.log</code>

Updating the SAS SID File

The SAS installation data (SID) file will need to be updated at the appropriate SAS renewal period. The correct method to update an SID for Enterprise Case Management is to use the SAS Deployment Manager to apply the SID. Updating the SID file using the SAS License and Renewal feature for Base SAS installation will not update the system correctly. The SNA graph will not display and the SNA application log files will log a license error.

Apply All SAS Hotfix Updates

After completing the post-installation steps, apply any hotfixes required for all SAS components listed in your order. The SAS 9.3 hotfix download is found at: http://ftp.sas.com/techsup/download/hotfix/HF2/93_all_hosts.html.

Chapter 4

Post-installation Requirements and Tasks

Post-installation Overview	30
SAS Social Network Analysis Configuration	30
Deploying SAS Enterprise Case Management Using WebLogic 10.3	30
Specify the Isolation Level for DB2 Databases	31
Sample Scripts Checklist	31
Clustering Support	32
Customizing Your SAS Enterprise Case Management Installation	32
Setting User Permission to the E-File Directory	32
Loading the SAS Enterprise Case Management Configuration Tables	33
Defining Users, Groups, and Roles	33
Overview	33
Defining Users in SAS Management Console	36
Defining Groups in SAS Management Console	37
Defining an Administrative User in the SAS Metadata Repository	37
Defining Roles for SAS Enterprise Case Management Access	38
Uploading Definitions and Properties	38
Uploading Workflow Definitions	38
Uploading User Interface Definitions	39
Uploading Menu Definitions	40
Uploading Custom Properties	40
Clearing the Cache	40
Capabilities in SAS Enterprise Case Management	41
Associating Capabilities	41
SAS Enterprise Case Management Capabilities – User Interface Impact	44
Subscriptions and Notifications	47
Introduction to Subscriptions and Notifications	47
Event Alert Notifications	48
Case Report Notifications	52
Task List Notifications	52
Adjusting the Reminder Interval for the Task List	53
Notifications and the SAS Information Delivery Portal	54
Configuring the SAS Information Delivery Portal for SAS Enterprise Case Management	55
What to Expect from the Portal	55
Controlling Alert Notifications from the SAS Preferences Manager	55

Configuring the Web Service	55
Deploy SAS Spelling Correction	57
Installation	57
Configuration of SAS Spelling Correction	59
Deploying the Blue Steel Theme	60
Overview	60
NewTheme.bat	61
Rebuild SAS Web Application Themes	61
Redeploying the SAS Web Application Themes	61
Change the Theme	61
Deploying Case Network Analysis Graph Functionality in an HTTPS Web Environment	62

Post-installation Overview

At the end of the installation process, the SAS Deployment Wizard produces an HTML document named `Instructions.html`. If your server tier and middle tier are hosted on separate machines, you will have an `Instructions.html` file for each machine. To complete your installation, you will need the information that is provided in `Instructions.html` and the information specific to SAS Enterprise Case Management that is documented in this chapter.

SAS Social Network Analysis Configuration

SAS Enterprise Case Management uses the SAS Social Network Analysis web application to display Case Network Analysis graphs. To enable Case Network Analysis, SAS Social Network Analysis server tables and sequences must be created and initialized. To initialize these tables and sequences, refer to the “Perform Post-Installation Steps for Databases” chapter of *SAS Social Network Analysis Server: Installation and Configuration Guide*. If you cannot find the DDL in the documented location, use the DDLs in the mid-tier machine in the `!SASROOT/SASSocialNetworkAnalysisMidTier/3.1/sna/misc/dbmsc/ddl` directory.

Deploying SAS Enterprise Case Management Using WebLogic 10.3

If you are deploying SAS Enterprise Case Management with the web application server WebLogic 10.3, you should make additional changes after the SAS Deployment Wizard has completed. The following steps apply if you are installing WebLogic 10.3:

1. From the home page of the WebLogic Administrative Console, under **Domain Structure**, select **Services** ⇒ **Messaging** ⇒ **JMS Modules**.
2. Select `sasJmsSystemResource`.

3. Select **SASQueueConnectionFactory**.
4. Select the **Transactions** tab.
5. Check the **XA Connection Factory Enabled** box.

To apply the JDBC connection workaround, follow these steps:

1. Under **Domain Structure**, select **Services** ⇒ **JDBC** ⇒ **Data Sources**.
2. Select **SharedServices**.
3. Select the **Connection Pool** tab. Enter the following values:
 - **Maximum capacity:** 1
 - **Capacity increment:** 1
 - **Statement Cache Size:** 0
4. Save the changes to the JDBC connection. Activate the changes.
5. Restart the web application server.

Specify the Isolation Level for DB2 Databases

If SAS Enterprise Case Management is connected to a DB2 database, some database connections might become locked and cause usage problems. This is caused by the default isolation level for DB2, which is set to Repeatable Reads. When SAS Enterprise Case Management performs SELECT and UPDATE operations for the same record in one transaction, the UPDATE operation will be locked as it waits for the SELECT operation to release the lock.

In order to avoid these problems, you should set the isolation level to Read Committed, so the SELECT operation will not lock the record, and the UPDATE operation can be performed.

For more information about setting isolation levels for WebSphere, see <http://www-01.ibm.com/support/docview.wss?uid=swg21224492>.

For more information about setting isolation levels for WebLogic, see http://docs.oracle.com/cd/E13222_01/wls/docs81/perform/EJBTuning.html#1135466.

For more information about setting isolation levels for JBoss, see http://docs.jboss.org/jbossas/docs/Server_Configuration_Guide/4/html/Connectors_on_JBoss-Configuring_JDBC_DataSources.html.

Sample Scripts Checklist

SAS Enterprise Case Management is shipped with sample scripts to demonstrate its functionalities and show how it can be customized for customer-specific implementation. The following checklist provides an overview of the post-installation steps to implement the samples. For implementation of the FINCEN Suspicious Activity Report (SAR) and the Currency Transaction Report (CTR), refer to “[Regulatory Reports and E-Filing](#)” on page 152.

1. Create an installer SAS Enterprise Case Management account.

Note: In SAS Enterprise Case Management 3.2, the installer account is no longer automatically defined as a valid Enterprise Case Management user. Refer to [“Defining Users, Groups, and Roles” on page 33](#) to create the account before moving to step 2.

2. Run the post installation script `load_post_install_data.sas`. To do this, follow the instructions in [“Loading the SAS Enterprise Case Management Configuration Tables” on page 33](#).
3. Clear the cache. Follow the instructions in [“Clearing the Cache” on page 40](#) to clear the old configuration data in memory.
4. Upload the user interface definitions. Follow the instructions in [“Uploading User Interface Definitions” on page 39](#) to upload all the user interface definition sample files except for FINCEN report-related samples, which are `rr-fincen-ctr-02.xml`, `rr-fincen-sar-01.xml`, and `efile-fincen-new-01.xml`.
5. Upload the custom properties. Follow the instructions in [“Uploading Custom Properties” on page 40](#).
6. Upload the workflow definitions. Follow the instructions in [“Uploading Workflow Definitions” on page 38](#) to upload `CaseManagementFinancialFraud.xml` and `CaseManagementGeneric.xml`.
7. Configure the web services. Follow the instructions in [“Configuring the Web Service” on page 55](#) to allow the Case Network Graph web service to accept warnings.
8. Deploy SAS Spelling Correction. Follow the instructions in [“Deploy SAS Spelling Correction” on page 57](#) to enable spell checking in SAS Enterprise Case Management.

Clustering Support

You can deploy SAS Enterprise Case Management in a cluster, providing fault tolerance and scalability. SAS Enterprise Case Management has the same limitations as the SAS Intelligence Platform, whereby each user's session must be tied to a single server. For more information about how to configure SAS Web applications in a cluster, see the *SAS Intelligence Platform: Middle-Tier Administration Guide* at <http://support.sas.com/documentation/onlinedoc/intellplatform>.

Customizing Your SAS Enterprise Case Management Installation

Setting User Permission to the E-File Directory

The SAS Enterprise Case Management stored process generates e-files for regulatory reporting. The network account defined as the SAS Spawned Servers account should have Write permission to the following directories:

- `SAS_CONFIG/Applications/SASCaseManagementServerCfg/3.2/Source/efiles`
- `SAS_CONFIG/Applications/SASCaseManagementServerCfg/3.2/Source/efiles/fincen-sar- v1`
- `SAS_CONFIG/Applications/SASCaseManagementServerCfg/3.2/Source/efiles/fincen-newc tr-v1`

Loading the SAS Enterprise Case Management Configuration Tables

After you have completed your installation, you should customize your SAS Enterprise Case Management installation. To populate the SAS Enterprise Case Management configuration tables, you should provide your own data. The SAS file `load_post_install_data.sas` contains sample data.

To execute the sample file, follow these steps:

Note: If you selected **Bypass Database Initialization** during SAS Deployment Wizard configuration, refer to [“Post-installation Database Steps Required after Unsuccessful SAS Deployment Wizard Database Installation” on page 219](#) to initialize the database tables before proceeding with the steps described below.

1. From the SAS Enterprise Case Management configuration directory (`/Lev1/Applications/SASCaseManagementServerCfg/3.2/Source/control`), start a SAS session and open the `ecm_autoexec.sas` file in the session.
2. Select **Run** to execute this file in an interactive SAS session.
3. Enter `%ecm_db_connect;` in the program editor, and click **Run** to execute the macro. Verify that the SAS Enterprise Case Management tables were created in the `ecm_db` database. If you get errors when executing this macro, you are not a valid SAS Enterprise Case Management user. You should either log on with an ID that is a valid SAS Enterprise Case Management user or add yourself as a SAS Enterprise Case Management user. The instructions for defining a SAS Enterprise Case Management user are discussed in [“Defining Users in SAS Management Console” on page 36](#).
4. From the following directory, depending on your platform, open the installation configuration program, such as `load_post_install_data.sas`, in SAS:
 - Windows platforms: `!SASROOT\casemgmtmva\sasmisc\sample\config`
 - UNIX platforms: `!SASROOT/misc/casemgmtmva/sample/config`
5. Select **Run** to execute this file in SAS.

Defining Users, Groups, and Roles

Overview

You must configure users, groups, and roles to use SAS Enterprise Case Management. The deployment process created several groups and roles for SAS Enterprise Case Management that you can use to get started.

Users

Every user who needs to log on to the SAS Enterprise Case Management web application must be defined in the SAS Metadata Repository and be associated with one or more groups and one or more roles that have one or more capabilities within SAS Enterprise Case Management. Every SAS Enterprise Case Management user should be a member of the Enterprise Case Management Users group.

Groups

A group is a group of users classified by common traits or common data access levels. Groups are typically used for giving users access to data. Groups can also be used within workflows to allow a restricted set of users to perform an activity. The Enterprise Case Management Users group is pre-loaded during installation. It enables members to access SAS Enterprise Case Management. You must define all other groups.

Roles

A role provides a grouping functionality. Roles determine what a user can do within the application. Roles can also be used within workflows to allow a restricted set of users to perform an activity. The Case Management: Advanced role is pre-loaded during installation. It provides all capabilities in SAS Enterprise Case Management. You must define all other roles.

Groups, roles, and users are defined with the User Manager function in SAS Management Console, as shown in the following display.

Display 4.1 User Manager – SAS Management Console

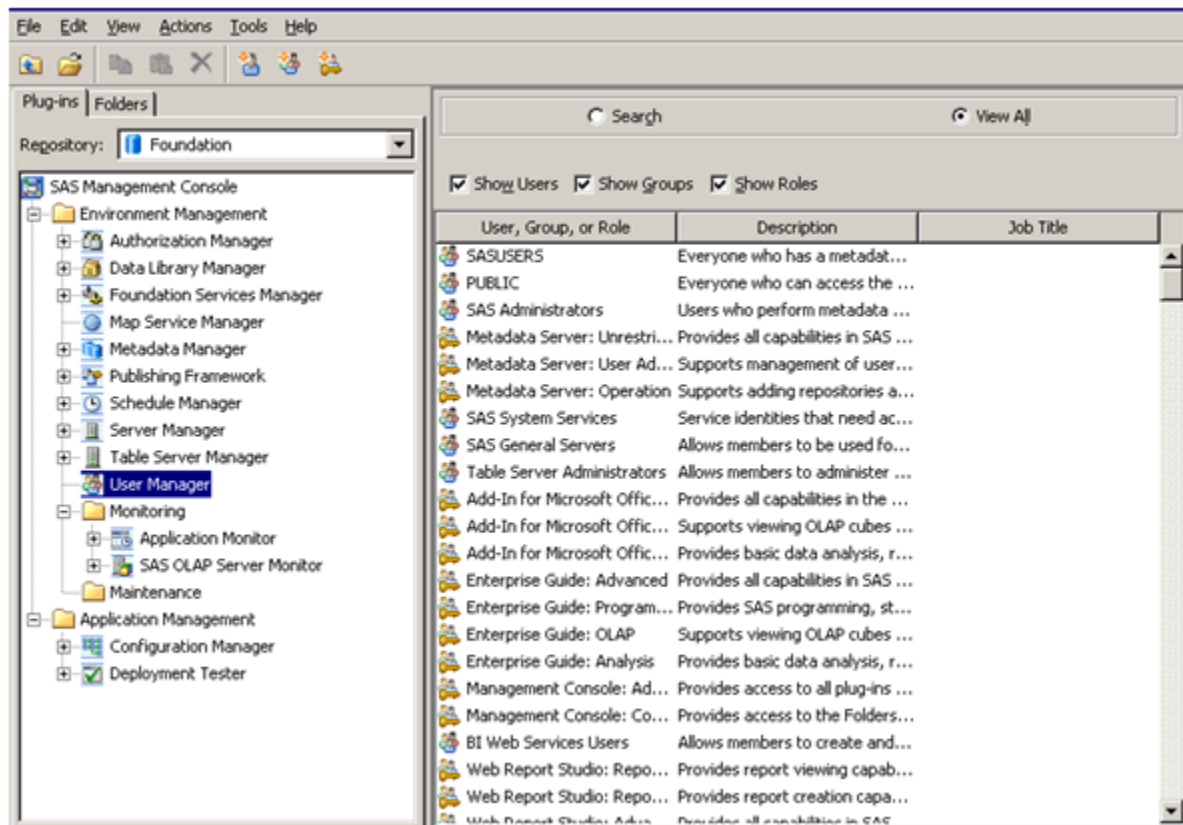

Note: For specific information about defining users, groups, and roles, see the *SAS Management Console: Guide to Users and Permissions*.

Groups and roles can be used as drop-down lists when configured as reference tables on the search panel. Preparation of reference tables and search panels are discussed in [Customizing SAS Enterprise Case Management on page 64](#).

Groups, roles and users can be used in workflow definitions to determine who can perform activities in the investigative process. In the following display, the following roles are referenced in the workflow definition:

- CASE_INVESTIGATOR
- CASE_ANALYST
- CASE_MANAGER
- CASE_LEGAL

The display also shows the data object @CASE_INVESTIGATOR_USER_ID, which refers to the primary owner of the case. For more information about how the primary owner is set, see [“Assigning the Primary Owner to a Case” on page 223](#).

Display 4.2 Roles – Workflow Definition

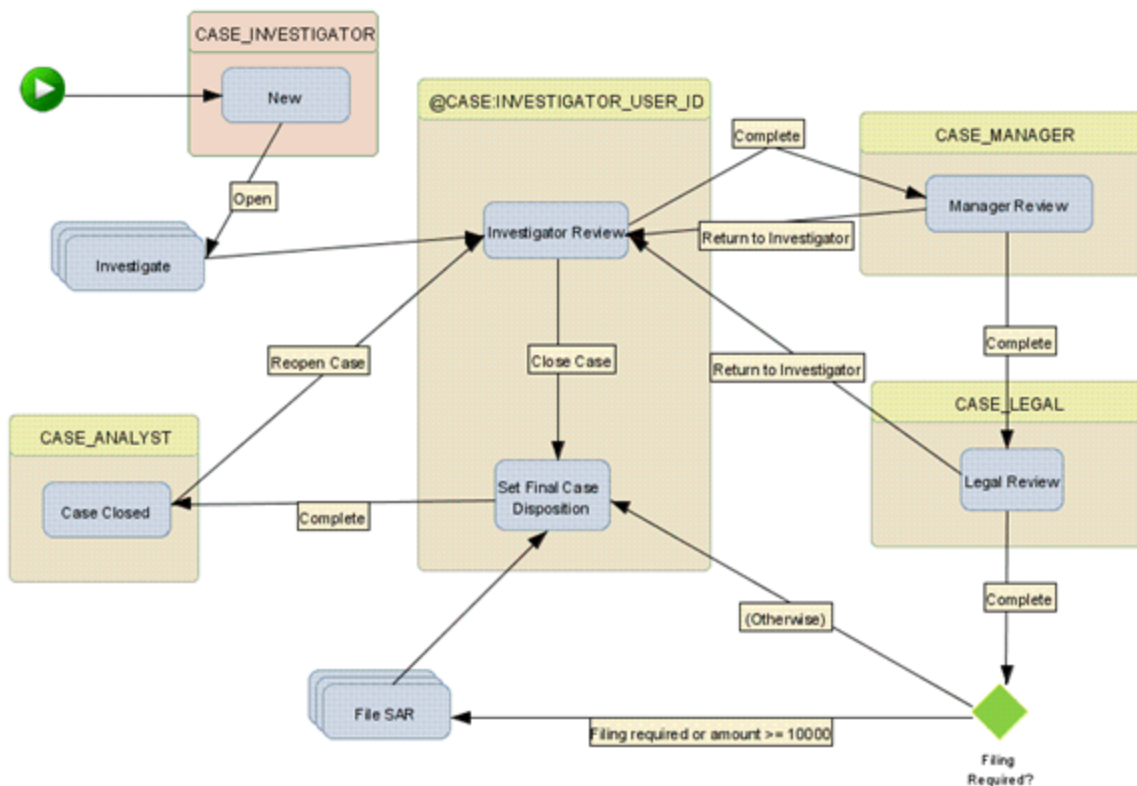

Capabilities can be associated with roles in the SAS Management Console as shown in the following display.

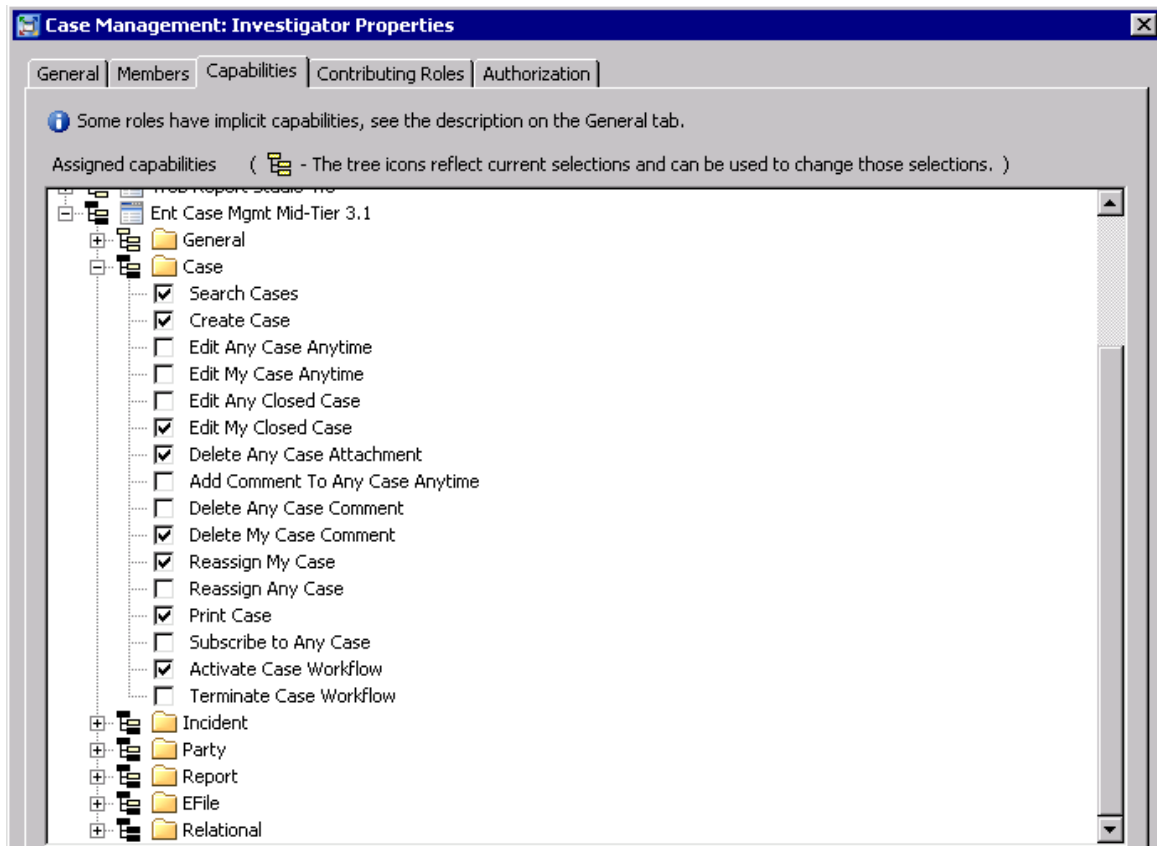
Display 4.3 Roles – Capabilities

Groups, roles and users can be referenced in user interface definitions. The following user interface definition shows how to get the display name for the primary owner for a case.

```
<field name="CASE.INVESTIGATOR_USER_ID" type="string" required="false"
  values="GetUserDisplayName(CASE.INVESTIGATOR_USER_ID)">
  <label>
    <message key="field.case.investigator_user_id.label.txt" />
  </label>
</field>
```

Users and groups can be referenced in configuration tables. You can specify the primary owner for newly created cases. You can also specify the initial set of groups that have access to newly created cases, incidents, and parties.

Defining Users in SAS Management Console

To define users, log on to the SAS Management Console as a user who has the capability to manage users, groups, and roles. For details, see the online Help for the New User page.

1. Select **Administration** ⇒ **Users and Group** ⇒ **Users** ⇒ **New**.
2. Click the **User Manager** plug-in.
3. Select **Actions** ⇒ **New** ⇒ **User**. The New User Properties window appears.
4. Enter valid data in the **Name** and **Display Name** text boxes.

5. Select the **Groups and Roles** tab.
6. Click the **Accounts** tab.
7. Click **New**. The New Login Properties dialog box appears.
8. Define logon information for the user.
9. Click **OK**. For more information, see the online Help in SAS Management Console or *SAS Management Console: Guide to Users and Permissions*.

Defining Groups in SAS Management Console

A SAS Enterprise Case Management group is defined by default during installation. If necessary, you can add users to this group to access SAS Enterprise Case Management. To create additional groups in SAS Management Console, complete these steps:

1. Log on to SAS Management Console as sasadm or as a user who has the capability to manage users, groups, and roles.
2. Click the **User Manager** plug-in.
3. Select **Actions** ⇒ **New** ⇒ **Group**. The New Group Properties window appears.
4. Enter valid data in the **Name** and **Display Name** text boxes.
5. Select the **Members** tab.
6. From the **Available Identities** list, select users that you want to be members of the group and move them to the **Current Members** list. Note that you can define users later if they are not yet defined.
7. Click **OK**.

For more information, see the online Help in SAS Management Console or *SAS Management Console: Guide to Users and Permissions*.

Defining an Administrative User in the SAS Metadata Repository

There is no limit to the number of users that can administer SAS Enterprise Case Management. However, there must be at least one. The following steps describe creating users in SAS metadata to act as SAS Enterprise Case Management administrators. In SAS Management Console:

1. Select the **User Manager** tab.
2. Select **New User** and enter the required information for the user, including adding a user account on the **Accounts** tab.
3. Make the user a member of the Enterprise Case Management Users group on the **Groups and Roles** tab.
4. Make the user a member of a role (or a group that is a member of a role) that has administrative capabilities for SAS Enterprise Case Management. Examples of this are the Case Management: Administrator and Case Management: Advanced roles, or the Enterprise Case Management Administrators group.

Defining Roles for SAS Enterprise Case Management Access

Roles in SAS Enterprise Case Management are activity based. Roles are granted to users and are cumulative. For example, if a user is assigned to more than one role, then the capabilities will always honor the grant. If role 1 grants a user a specific capability but role 2 does not, the user will still have the capability. The **Advanced** role is provided with your SAS Enterprise Case Management installation by default.

Note: A user can be associated with a maximum of 22 roles and groups.

1. Log on to SAS Management Console as sasadm or as a user who has the capability to manage users, groups, and roles.
2. Click the **User Manager** plug-in.
3. Select **Actions** ⇒ **New** ⇒ **Role**. The New Role Properties window appears.
4. Enter valid data in the **Name** and **Display Name** text boxes.
5. Select the **Members** tab.
6. From the **Available Identities** list, select users that you want to assign to the role and move them to the **Current Members** list. Note that you can define users later if they are not yet defined.
7. Select the **Capabilities** tab. All of the capabilities from all of the installed applications are displayed.
8. You can select a capability or capabilities.
9. Click **OK**. For more information, see the online Help in SAS Management Console or *SAS Management Console: Guide to Users and Permissions*.

Uploading Definitions and Properties

Uploading Workflow Definitions

After you have set up and populated your database, you must upload your workflow definitions. You can provide your own workflow definitions or use the samples. Samples of the workflow definitions can be found from one of the following paths:

- Windows platforms: `!SASROOT\casemgmtmva\sasmisc\sample\workflow`
- UNIX platforms: `!SASROOT/misc/casemgmtmva/sample/workflow`

To use these samples, follow these steps:

1. Start the Windows Workflow Studio Client by selecting **All Programs** ⇒ **SAS** ⇒ **SAS Workflow Studio 1.2**. For UNIX, you must copy the workflow to a directory that is accessible by SAS Workflow Studio.

Note: SAS Workflow Studio will likely be located in `C:\Program Files\SASHome\SASWorkflowStudio\1.2`.

2. Log on to the workflow engine by selecting **Server** ⇒ **Logon**. Connect to the web server running the BI web services using `http://<hostname>:<portnumber>`. This is an application that is part of the Web Infrastructure Platform (WIP), which by

default is usually running on server 1, if there are multiple web servers running the SAS middle-tier web applications. Use a SAS Enterprise Case Management administrator user that you created earlier to connect.

3. In the **File** menu, open all of the XML files from the sample directory.
4. Complete the following steps for the **SERVER_URL** data object when you create new workflows or when you upload the sample workflows.
 - a. In the process tree list of the workflow that you are working on, expand **Data Objects**.
 - b. Right-click **SERVER_URL** and select **Edit** to edit the data object. Follow the comment in the description to specify the host name and port number of the SAS Enterprise Case Management web application in **Properties Value**.
 - c. Upload the edited workflow process template by choosing **Server** ⇒ **Save to Repository**.
 - d. Click **Activate** at the bottom of the dialog box if you would also like to activate the current version in workflow.

Note: If you do not click **Activate** for a workflow that is being uploaded for the first time, you will receive an error telling you that an invalid workflow has been configured when you open cases that are configured to use that workflow.

5. Select the **Upload** option for each workflow definition file.

Uploading User Interface Definitions

Upload the user interface definitions from one of the following paths:

- Windows platforms: `!SASROOT\casemgmtmva\sasmisc\install\udef`
- UNIX platforms: `!SASROOT/misc/casemgmtmva/install/udef`

First, upload the user interface definitions for the standard object creation dialog boxes by performing the following steps:

1. Log on to SAS Enterprise Case Management as the admin user.
2. Select **Clear Cache** on the **Administration** tab to ensure that the application has the latest configuration data.
3. Select **UI Definitions** on the **Administration** tab.
4. Upload the needed user interface definitions. You must upload each file individually.

After uploading the object creation dialog boxes, upload user interface definitions for each entity type. Sample user interface definition files are provided from one of the following paths:

- Windows platforms: `!SASROOT\casemgmtmva\sasmisc\sample\udef`
- UNIX platforms: `!SASROOT/misc/casemgmtmva/sample/udef`

To upload the samples, follow these steps:

1. Select **UI Definitions** on the **Administration** tab.
2. Upload the needed user interface definitions. You must upload each file individually.

Uploading Menu Definitions

SAS Enterprise Case Management installs a default navigation menu, which can be customized. To customize the navigation menu:

1. Log on to SAS Enterprise Case Management as the admin user.
2. Select **Menu Definitions** on the **Administration** tab.
3. Click the action menu next to **MainNavigationMenu.xml**, and select **Update Menu Definition**. Select a file to upload. This file will be uploaded with the name **MainNavigationMenu.xml**, regardless of the name of the local file that you select to upload to replace the existing uploaded menu definition.
4. Log out and then log back in for the navigation menu changes to take effect.

Uploading Custom Properties

Upload your custom property definitions in SAS Enterprise Case Management from one of the following paths:

- Windows platforms: `!SASROOT\casemgmtmva\sasmisc\sample\properties`
- UNIX platforms: `!SASROOT/misc/casemgmtmva/sample/properties`

For example, the following file that contains sample custom properties can be executed. To use this sample, follow these steps:

1. Log on to SAS Enterprise Case Management as the admin user.
2. Select **Custom Property Files** on the **Administration** tab.
3. Upload the needed custom property definitions. You must upload the files individually.
4. After all the custom properties files have been uploaded, click **Refresh Report Mart Labels** on the **Administration** tab.

Note: Report mart labels should be refreshed any time changes are made to the table or column label translations in any of the custom properties files or any time a new language is added to the ECM_LOCALE table. Report mart labels are generated only for the locales in the ECM_LOCALE table.

Clearing the Cache

SAS Enterprise Case Management caches various configuration data in memory for better performance. The following configurations are cached in memory:

- all user-defined field definitions
- all static and user-defined reference table values
- all user display names defined in the SAS Metadata Repository
- all search panel configurations
- all custom resource bundle properties

- all properties defined in the SAS Metadata Repository for SAS Enterprise Case Management

If any of the above configurations are changed, then the administrator should go to the **Administration** tab in the SAS Enterprise Case Management web application and select the **Clear Cache** menu option to clear cached data.

Note: If the SAS Enterprise Case Management web application is deployed on multiple servers, then the clear cache action needs to be performed on all servers in the cluster.

Capabilities in SAS Enterprise Case Management

Associating Capabilities

SAS Enterprise Case Management provides various functional capabilities that are applicable to cases, incidents, parties, reports, and e-files. The following tables show the different capabilities.

Note: All the capabilities listed apply to the **Advanced** role in SAS Enterprise Case Management.

Table 4.1 SAS Enterprise Case Management – Case Capabilities

Case Capability	Description
Search Cases	Enables users to search for cases. Users must have the Search Cases capability for any of the subsequent capabilities to take effect.
Create Case	Enables users to create a case.
Edit Any Case Anytime	Enables users to edit any case anytime.
Edit My Case Anytime	Enables users to edit their own cases anytime.
Edit Any Closed Case	Enables users to edit any closed case.
Edit My Closed Case	Enables users to edit their own closed cases.
Add Comment To Any Case Anytime	Enables users to add a comment to any case anytime.
Delete Any Case Attachment	Enables users to delete any case attachment.
Delete Any Case Comment	Enables users to delete any case comment.
Delete My Case Comment	Enables users to delete any case comment that they created.
Reassign Any Case	Enables users to set the primary owner for any case and unlock any case.
Reassign My Case	Enables users to reassign any case that they own.

Case Capability	Description
Subscribe to Any Case	Enables users to subscribe to any case for alerting when the case is modified.
Print Case	Enables users to preview or generate a printable case report.
Activate Case Workflow	Enables users to activate a particular workflow for the case.
Terminate Case Workflow	Enables users to terminate a workflow associated with the case.

Table 4.2 SAS Enterprise Case Management – Incident Capabilities

Incident Capabilities	Description
Search Incidents	Enables users to search for incidents. Users must have the Search Incidents capability for any of the subsequent capabilities to take effect.
Create Incident	Enables users to create an incident.
Edit Incident	Enables users to edit an incident.
Delete Any Incident Attachment	Enables users to delete any incident attachment.
Add Comment to Any Incident	Enables users to add a comment to any incident.
Delete Any Incident Comment	Enables users to delete any incident comment.
Delete My Incident Comment	Enables users to delete any incident comment that they created.
Subscribe to Any Incident	Enables users to subscribe to any incident for alerting when the incident is modified.

Table 4.3 SAS Enterprise Case Management – Party Capabilities

Party Capability	Description
Search Parties	Enables users to search for parties. Users must have the Search Parties capability for any of the subsequent capabilities to take effect.
Create Party	Enables users to create a party or subject.
Edit Party	Enables users to edit a party or subject.
Delete Any Party Attachment	Enables users to delete any party or subject attachment.
Add Comment To Any Party	Enables users to add a comment to any party or subject.
Delete Any Party Comment	Enables users to delete any party or subject comment.

Party Capability	Description
Delete My Party Comment	Enables users to delete any party or subject comment that they created.
Subscribe to Any Subject	Enables users to subscribe to any party or subject for alerting when the party or subject is modified.

Table 4.4 SAS Enterprise Case Management – E-Filing Capabilities

E-File Capability	Description
Search E-Files	Enables users to search for e-files. Users must have the Search E-Files capability for any of the subsequent capabilities to take effect.
Create E-File	Enables users to create an e-file or subject.
Edit E-File	Enables users to edit an e-file or subject.
Delete Any E-File Attachment	Enables users to delete any e-file or subject attachment.
Add Attachment to E-File	Enables users to add an attachment to any e-file.
Add Comment To Any E-File	Enables users to add a comment to any e-file or subject.
Delete Any E-File Comment	Enables users to delete any e-file or subject comment.
Delete My E-File Comment	Enables users to delete any e-file or subject comment that they created.
Subscribe to Any E-File	Enables users to subscribe to any e-file or subject for alerting when the e-file or subject is modified.

Table 4.5 SAS Enterprise Case Management – Report Capabilities

Report Capability	Description
Search Reports	Enables users to search for reports. Users must have the Search Reports capability for any of the subsequent capabilities to take effect.
Create Report	Enables users to create a report.
Edit Report	Enables users to edit any report.
Add Comment To Any Report	Enables users to add a comment to a report.
Delete Any Report Attachment	Enables users to delete any report attachment.
Delete Any Report Comment	Enables users to delete any report comment.

Report Capability	Description
Delete My Report Comment	Enables users to delete any report comment that they created.
Subscribe to Any Report	Enables users to subscribe to any report for alerting when the report is modified.
Add Attachment to Report	Enables users to add an attachment to a report.
Activate Report Workflow	Enables user to activate a particular workflow for the report.
Terminate Report Workflow	Enables the user to terminate a workflow associated with the report.

Table 4.6 SAS Enterprise Case Management – Relational Capabilities

Relational Capability	Description
Add Incident To Case	Enables users to add an incident to a case.

Table 4.7 SAS Enterprise Case Management – General Capabilities

General Capability	Description
Administration	Enables users to perform any administrative task within the Administration tab.

SAS Enterprise Case Management Capabilities – User Interface Impact

Case Capability	User Interface Impact
Search Cases	The Cases application tab is visible.
Create Case	The New Case action is visible on the cases search panel toolbar.
Edit Any Case Anytime	The Edit menu action is always enabled.
Edit My Case Anytime	The Edit menu action is always enabled for any case that the user owns.
Edit Any Closed Case	The Edit menu action is always enabled for any closed case.
Edit My Closed Case	The Edit menu action is always enabled for any closed case that the user owns.

Case Capability	User Interface Impact
Delete Any Case Attachment	The Delete Attachment action icon is visible for all attachments on any case the user can edit.
Delete Any Case Comment	The Delete Comment action icon is visible for all comments on any case the user can edit or add a comment to.
Delete My Case Comment	The Delete Comment action icon is visible for all comments created by the user on any case the user can edit or add a comment to.
Add Comment To Any Case Anytime	The Comment input fields and button are always visible. Without this capability, the Comment input fields and button are visible only on cases the user can edit.
Reassign Any Case	The Set Primary Owner and Unlock menu actions for a case are always enabled.
Reassign My Case	The Reassign Case menu action is enabled for cases that the user owns.
Print Case	Users can preview or generate a printable case report.
Activate Case Workflow	Users can activate a particular workflow for the case.
Terminate Case Workflow	Users can terminate a workflow associated with the case.
Incident Capability	User Interface Impact
Search Incidents	The Incidents application tab is visible.
Create Incident	The New Incident action is visible on the incident search panel toolbar.
Edit Incident	The Edit menu action is always enabled.
Delete Any Incident Attachment	The Delete Attachment action icon is visible for all attachments on any incident the user can edit.
Add Comment To Any Incident	The Comment input fields and button are always visible. Without this capability, the Comment input fields and button are visible only on incidents the user can edit.
Delete Any Incident Comment	The Delete Comment action icon is visible for all comments on any incident the user can edit or add a comment to.

Incident Capability	User Interface Impact
Delete My Incident Comment	The Delete Comment action icon is visible for all comments created by the user on any incident the user can edit or add a comment to.
Party Capability	User Interface Impact
Search Parties	The Subjects application tab is visible.
Create Party	The New Subject action is visible on the party search panel toolbar.
Edit Party	The Edit menu action is always enabled.
Delete Any Party Attachment	The Delete Attachment action icon is visible for all attachments on any party the user can edit.
Add Comment To Any Party	The Comment input fields and button are always visible. Without this capability, the Comment input fields and button are visible only on parties the user can edit.
Delete Any Party Comment	The Delete Comment action icon is visible for all comments on any party the user can edit or add a comment to.
Delete My Party Comment	The Delete Comment action icon is visible for all comments created by the user on any party the user can edit or add a comment to.
Report Capability	User Interface Impact
Search Reports	The Reports application tab is visible.
Create Reports	The Add Report action is visible on the table of reports in a case or incident.
Edit Reports	The Edit menu action is always enabled.
Delete Any Report Attachment	The Delete Attachment action icon is visible for all attachments on any report the user can edit.
Delete Any Report Comment	The Delete Comment action icon is visible for all comments on any report the user can edit or add a comment to.
Delete My Report Attachment	The Delete Comment action icon is visible for all comments created by the user on any report the user can edit or add a comment to.

Report Capability	User Interface Impact
Add Comment To Any Report Anytime	The Comment input fields and button are always visible. Without this capability, the Comment input fields and button are visible only on reports the user can edit.
Activate Report Workflow	Users can activate a particular workflow for the report.
Terminate Report Workflow	Users can terminate a workflow associated with the report.
Relational Capability	User Interface Impact
Add Incident To Case	The Related Cases menu action (on incident search panel) and toolbar action (on incident detail panel) are always enabled for unassigned incidents.
General Capability	User Interface Impact
Administration	The Administration application tab is visible.

You should consider the following specific details about capabilities and workflows and their impact on the SAS Enterprise Case Management user interface:

- If a user is able to work on a workflow activity as defined in the associated workflow for a case, then that case can be edited, regardless of the user's capabilities.
- Attachments can be added only to cases, incidents, or parties that can be edited. In addition, you can add only attachments that are 50 MB or less in size.
- Security access and restrictions within the case, incident, and party detail panels are controlled from within the user interface definitions.

Subscriptions and Notifications

Introduction to Subscriptions and Notifications

Several features in SAS Enterprise Case Management can be used to send notifications that are similar to Microsoft Outlook's task reminders.

- Users can subscribe to entities.
- Users can generate case reports offline and be notified whether these reports were generated successfully.
- Users can set reminders for tasks in the Task List component.

By default, SAS Enterprise Case Management is installed with templates for plain-text formatted e-mail, HTML formatted e-mail, and SMS messaging. The templates reside on the content server under the path `/sasdav/Templates/notifications/en`.

A utility included with the SAS installation can be found under *SAS_CONFIG/Web/Utilities/DAVTree.bat*. You can browse the content server by using this utility and opening the following URL: **http://localhost:8080/SASContentServer/repository/default**. Use your SAS Administrator user name and password to log on.

You can modify the templates in place or add templates for additional languages using the DAVTree tool. To modify a template, right-click it and select **Edit**. After you have finished with your modifications, click **Save**. Since templates are cached in the content server, restart Remote Services, SASServer1, and SASServer8 when you have finished modifying the template. Keep in mind that template names must remain the same.

The following sections outline the features that can send notifications and describe the templates.

Note: Special characters such as < > and & will be encoded in plain text and SMS notifications.

Event Alert Notifications

From the Search pop-up menu on the case, incident, party, report, or e-file and the menu bar on the case, incident, party, report, or e-file itself, a user has the option to subscribe to the entity to be alerted of changes. Any saved change to the entity triggers an alert notification using one of three templates. The success template names for case notifications are as follows:

- SAS_Solutions_ECM_Subscriber_Case.html (for HTML formatted e-mail)
- SAS_Solutions_ECM_Subscriber_Case.txt (for plain-text formatted e-mail)
- SAS_Solutions_ECM_Subscriber_Case.sms (for text messaging)
- SAS_Solutions_ECM_Subscriber_Case_Attachment.html
- SAS_Solutions_ECM_Subscriber_Case_Attachment.txt
- SAS_Solutions_ECM_Subscriber_Case_Attachment.sms
- SAS_Solutions_ECM_Subscriber_Case_Comment.html
- SAS_Solutions_ECM_Subscriber_Case_Comment.txt
- SAS_Solutions_ECM_Subscriber_Case_Comment.sms
- SAS_Solutions_ECM_Subscriber_Case_Link.html
- SAS_Solutions_ECM_Subscriber_Case_Link.txt
- SAS_Solutions_ECM_Subscriber_Case_Link.sms
- SAS_Solutions_ECM_Subscriber_Case_Reassign.html
- SAS_Solutions_ECM_Subscriber_Case_Reassign.txt
- SAS_Solutions_ECM_Subscriber_Case_Reassign.sms
- SAS_Solutions_ECM_Subscriber_Case_Save.html
- SAS_Solutions_ECM_Subscriber_Case_Save.txt
- SAS_Solutions_ECM_Subscriber_Case_Save.sms
- SAS_Solutions_ECM_Subscriber_Case_Unlock.html
- SAS_Solutions_ECM_Subscriber_Case_Unlock.txt
- SAS_Solutions_ECM_Subscriber_Case_Unlock.sms

- SAS_Solutions_ECM_Subscriber_Case_Workflow.html
- SAS_Solutions_ECM_Subscriber_Case_Workflow.txt
- SAS_Solutions_ECM_Subscriber_Case_Workflow.sms

The following template properties can be used:

Property	Value
%CASE_ID	<CASE_ID>
%CASE_LINK	A link to the case that generated the alert.
%CASE_DETAILS	A short description of the event.

The success template names for incident notifications are as follows:

- SAS_Solutions_ECM_Subscriber_Incident.html (for HTML formatted e-mail)
- SAS_Solutions_ECM_Subscriber_Incident.txt (for plain-text formatted e-mail)
- SAS_Solutions_ECM_Subscriber_Incident.sms (for text messaging)
- SAS_Solutions_ECM_Subscriber_Incident_Attachment.html
- SAS_Solutions_ECM_Subscriber_Incident_Attachment.txt
- SAS_Solutions_ECM_Subscriber_Incident_Attachment.sms
- SAS_Solutions_ECM_Subscriber_Incident_Comment.html
- SAS_Solutions_ECM_Subscriber_Incident_Comment.txt
- SAS_Solutions_ECM_Subscriber_Incident_Comment.sms
- SAS_Solutions_ECM_Subscriber_Incident_Link.html
- SAS_Solutions_ECM_Subscriber_Incident_Link.txt
- SAS_Solutions_ECM_Subscriber_Incident_Link.sms
- SAS_Solutions_ECM_Subscriber_Incident_Save.html
- SAS_Solutions_ECM_Subscriber_Incident_Save.txt
- SAS_Solutions_ECM_Subscriber_Incident_Save.sms

The following template properties can be used:

Property	Value
%INCIDENT_ID	<INCIDENT_ID>
%INCIDENT_LINK	A link to the incident that generated the alert.
%INCIDENT_DETAILS	A short description of the event.

The success template names for party or subject notifications are as follows:

- SAS_Solutions_ECM_Subscriber_Subject.html (for HTML formatted e-mail)
- SAS_Solutions_ECM_Subscriber_Subject.txt (for plain-text formatted e-mail)
- SAS_Solutions_ECM_Subscriber_Subject.sms (for text messaging)

- SAS_Solutions_ECM_Subscriber_Subject_Attachment.html
- SAS_Solutions_ECM_Subscriber_Subject_Attachment.txt
- SAS_Solutions_ECM_Subscriber_Subject_Attachment.sms
- SAS_Solutions_ECM_Subscriber_Subject_Comment.html
- SAS_Solutions_ECM_Subscriber_Subject_Comment.txt
- SAS_Solutions_ECM_Subscriber_Subject_Comment.sms
- SAS_Solutions_ECM_Subscriber_Subject_Link.html
- SAS_Solutions_ECM_Subscriber_Subject_Link.txt
- SAS_Solutions_ECM_Subscriber_Subject_Link.sms
- SAS_Solutions_ECM_Subscriber_Subject_Save.html
- SAS_Solutions_ECM_Subscriber_Subject_Save.txt
- SAS_Solutions_ECM_Subscriber_Subject_Save.sms
- SAS_Solutions_ECM_Subscriber_Subject_Unlock.html
- SAS_Solutions_ECM_Subscriber_Subject_Unlock.txt
- SAS_Solutions_ECM_Subscriber_Subject_Unlock.sms

The following template properties can be used:

Property	Value
%SUBJECT_ID	<SUBJECT_ID>
%SUBJECT_LINK	A link to the subject that generated the alert.
%SUBJECT_DETAILS	A short description of the event.

The success template names for e-file notifications are as follows:

- SAS_Solutions_ECM_Subscriber_EFile_Attachment.html (for HTML formatted e-mail)
- SAS_Solutions_ECM_Subscriber_EFile_Attachment.txt (for plain-text formatted e-mail)
- SAS_Solutions_ECM_Subscriber_EFile_Attachment.sms (for text messaging)
- SAS_Solutions_ECM_Subscriber_EFile_Comment.html
- SAS_Solutions_ECM_Subscriber_EFile_Comment.txt
- SAS_Solutions_ECM_Subscriber_EFile_Comment.sms
- SAS_Solutions_ECM_Subscriber_EFile_Link.html
- SAS_Solutions_ECM_Subscriber_EFile_Link.txt
- SAS_Solutions_ECM_Subscriber_EFile_Link.sms
- SAS_Solutions_ECM_Subscriber_EFile_Save.html
- SAS_Solutions_ECM_Subscriber_EFile_Save.txt
- SAS_Solutions_ECM_Subscriber_EFile_Save.sms
- SAS_Solutions_ECM_Subscriber_EFile_Unlock.html

- SAS_Solutions_ECM_Subscriber_EFile_Unlock.txt
- SAS_Solutions_ECM_Subscriber_EFile_Unlock.sms

The following template properties can be used:

Property	Value
%EFILE_ID	<EFILE_ID>
%EFILE_LINK	A link to the e-file that generated the alert.
%EFILE_DETAILS	A short description of the event.

The success template names for report notifications are as follows:

- SAS_Solutions_ECM_Subscriber_Report_Attachment.html (for HTML formatted e-mail)
- SAS_Solutions_ECM_Subscriber_Report_Attachment.txt (for plain-text formatted e-mail)
- SAS_Solutions_ECM_Subscriber_Report_Attachment.sms (for text messaging)
- SAS_Solutions_ECM_Subscriber_Report_Comment.html
- SAS_Solutions_ECM_Subscriber_Report_Comment.txt
- SAS_Solutions_ECM_Subscriber_Report_Comment.sms
- SAS_Solutions_ECM_Subscriber_Report_Link.html
- SAS_Solutions_ECM_Subscriber_Report_Link.txt
- SAS_Solutions_ECM_Subscriber_Report_Link.sms
- SAS_Solutions_ECM_Subscriber_Report_Save.html
- SAS_Solutions_ECM_Subscriber_Report_Save.txt
- SAS_Solutions_ECM_Subscriber_Report_Save.sms
- SAS_Solutions_ECM_Subscriber_Report_Unlock.html
- SAS_Solutions_ECM_Subscriber_Report_Unlock.txt
- SAS_Solutions_ECM_Subscriber_Report_Unlock.sms
- SAS_Solutions_ECM_Subscriber_Report_Workflow.html
- SAS_Solutions_ECM_Subscriber_Report_Workflow.txt
- SAS_Solutions_ECM_Subscriber_Report_Workflow.sms

The following template properties can be modified:

Property	Value
%RR_ID	<RR_ID>
%RR_LINK	A link to the report that generated the alert.
%RR_DETAILS	A short description of the event.

Case Report Notifications

From a case's **Print** menu, a user has the option to generate a case report offline. This action triggers one of two notifications: either the case report was generated successfully, or it failed. The success template names are as follows:

- SAS_Solutions_ECM_Subscriber_CaseReport.html (for HTML formatted e-mail)
- SAS_Solutions_ECM_Subscriber_CaseReport.txt (for plain-text formatted e-mail)
- SAS_Solutions_ECM_Subscriber_CaseReport.sms (for text messaging)

The failure template names are as follows:

- SAS_Solutions_ECM_Subscriber_CaseReport_Error.html (for HTML formatted e-mail)
- SAS_Solutions_ECM_Subscriber_CaseReport_Error.txt (for plain-text formatted e-mail)
- SAS_Solutions_ECM_Subscriber_CaseReport_Error.sms (for text messaging)

The following template properties can be modified:

Property	Value
%CASE_ID	<CASE_ID>
%REPORT_LINK	A link to the Generated Reports page for that user. Currently this property is supported only in the success template.

Task List Notifications

The Case panel can be configured to use the Task List component, which allows users to set reminders for tasks. The template names for reminders are as follows:

- SAS_Solutions_ECM_ToDo_Reminder.html (for HTML formatted e-mail)
- SAS_Solutions_ECM_ToDo_Reminder.txt (for plain-text formatted e-mail)
- SAS_Solutions_ECM_ToDo_Reminder.sms (for text messaging)

The following template properties can be used within the e-mail to insert pertinent information:

Property	Value
%OBJ	CASE-<CASE_ID>
%TASK	Task Description
%DUE_DATE	Task Due Date
%OBJ_LINK	A link back to the case. Currently this property is supported only in the HTML template.

Adjusting the Reminder Interval for the Task List

SAS Enterprise Case Management is installed with a metadata property for the reminder timer interval that is set to 15 minutes by default. This means the reminder scheduler will wake up every 15 minutes to determine whether there are any alerts or reminders that need to be sent. This property is also configurable, but it is recommended to remain at 15-minute intervals. If you decide to modify this property, it is also recommended to set this property in multiples of 15, preferably 15, 30, or 60. Keep in mind that the Task List only allows for reminder times at a minimum of 15 minutes. Therefore, setting this interval at odd numbers will cause any alerts or reminders to be sent later than expected. You can find the **reminder.scheduler.interval.time** setting in SAS Management Console under the **Advanced** tab of the SAS Enterprise Case Management Application Management section.

The following display shows the Task List reminder interval setting.

Display 4.4 Task List Reminder Interval Setting

The screenshot shows the 'Ent Case Mgmt Mid-Tier 3.1 Properties' dialog box with the 'Advanced' tab selected. The dialog contains a table of properties and their values. The property 'reminder.scheduler.interval.time' is circled in red, indicating it is the focus of the task. The value for this property is 15. Other properties include 'App.ClientSidePoolingAdminID', 'DB.Schema', 'Email.Host', 'Email.Port', 'Policy.DisplaySessionTimeoutWarning', 'Reassign.Case.User.Group.Or.Role', 'Release.Dav.Subfolder', 'Root.Dav.Products.Folder', 'Table.Records.Per.Page', 'Version.Class', 'WF.Sleep.Time.Millis', 'WebApp.Actions', 'WebApp.Resources', 'ecm.administrator.role.name', 'ecm.administrator.userid', 'ecm.scheduler.interval.time', 'ecm.spellChecker.host', and 'ecm.spellChecker.port'.

Property Name	Property Value
App.ClientSidePoolingAdminID	
DB.Schema	ecm6_ecm
Email.Host	mailhost.fyi.sas.com
Email.Port	25
Policy.DisplaySessionTimeoutWarning	true
Reassign.Case.User.Group.Or.Role	Ent Case Mgmt Users
Release.Dav.Subfolder	SASEntCaseManagement3.1
Root.Dav.Products.Folder	Products/SASEntCaseManagement
Table.Records.Per.Page	20
Version.Class	com.sas.solutions.casemgmt.i18n.AppProperties
WF.Sleep.Time.Millis	1000
WebApp.Actions	com.sas.solutions.casemgmt.i18n.Actions
WebApp.Resources	com.sas.solutions.casemgmt.i18n.AppResources
ecm.administrator.role.name	
ecm.administrator.userid	
ecm.scheduler.interval.time	15
ecm.spellChecker.host	ecm6.grc.sas.com
ecm.spellChecker.port	9000
reminder.scheduler.interval.time	15

Buttons: Add, Remove, OK, Cancel, Help

Notifications and the SAS Information Delivery Portal

Configuring the SAS Information Delivery Portal for SAS Enterprise Case Management

To log on to the portal, enter **`http://yourmachine/SASPortal`** in the browser address bar. Use your configured user name and password to log on the same way you would for SAS Enterprise Case Management. To add the Alerts portlet to your portal, complete the following steps:

1. Click **Customize** on the top banner, and select **Add Page** if you do not already have a page specified.
2. Fill in the required name information and any other optional information. Click **Add**, and then click **Done**. You will now be in your new Tab area with the name that you selected.
3. Click **Customize** and select **Edit Page Content**.
4. Click **Add Portlets**.
5. Select the **Shared Alerts** portlet type if not already selected. Enter the required name and any other information. Click **Add**, and then click **Done**. Click **OK**. You will now see your Alerts portlet within your newly created Tab page.

What to Expect from the Portal

SAS Enterprise Case Management alerts are displayed in this portlet with the task name and the date that the alert was sent. You can clear any of the alert messages that you want to remove. Click a task name to open the case that the alert was created from.

Controlling Alert Notifications from the SAS Preferences Manager

The SAS Preferences Manager is a web application that provides a central facility for SAS application users to manage their preferences and settings. To open the SAS Preferences Manager, click **Options** ⇌ **Preferences** at the top right corner of the application window. Use the Portal section to configure options for notifications of both e-mail and alerts. By default, alert notifications will be set to Portlet only. To receive e-mail, you must select an option that includes e-mail alerts, and the user that you created in metadata must have a valid e-mail address.

For more information about using the SAS Preferences Manager, see the *SAS Intelligence Platform: Web Application Administration Guide*, available at **`http://support.sas.com`**.

Configuring the Web Service

As shown in the following display, configure the web service to accept warnings:

Display 4.5 Configuring the web Service

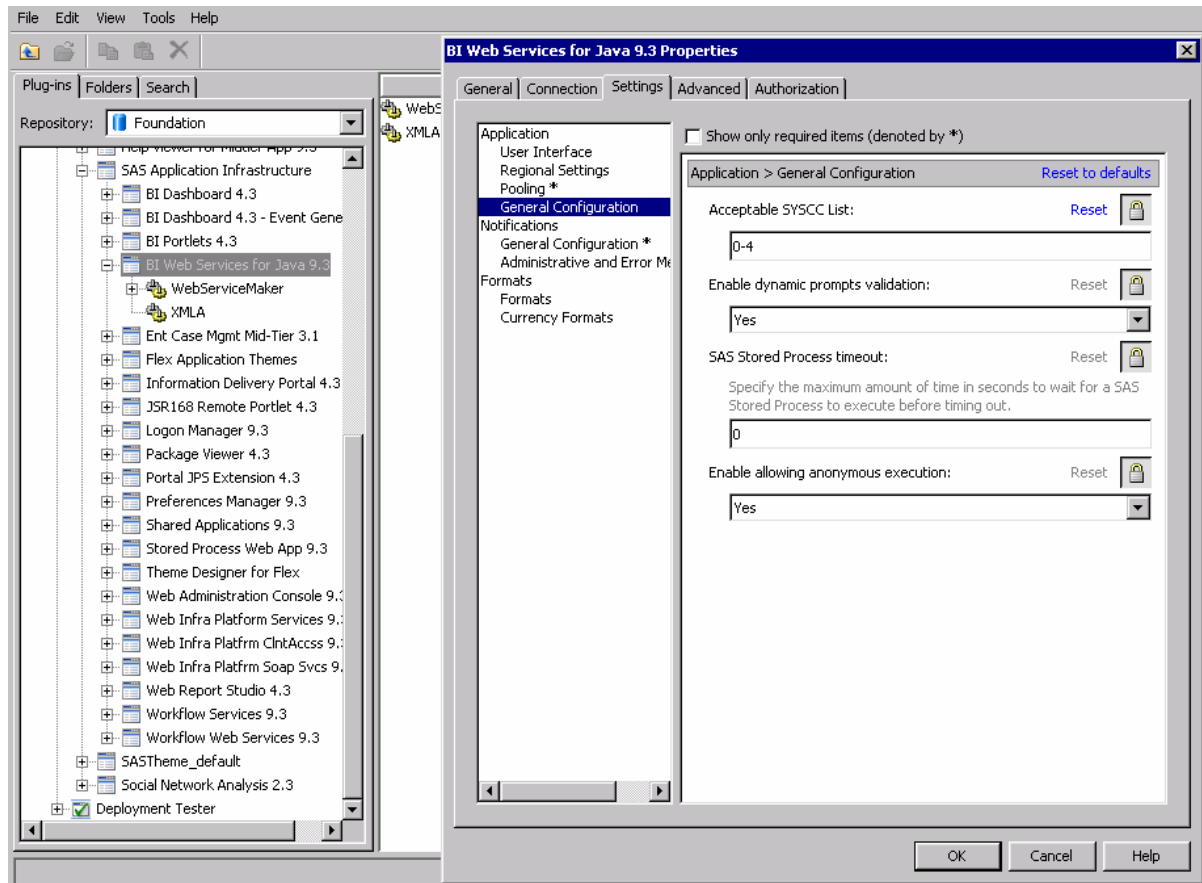

By default, the SAS web service is configured to accept stored process results only when the SAS stored process is completed with no errors (for example, completion code=0). To allow warnings in SAS code, the BI web service for Java 9.3 properties should be changed as follows:

1. Use the **Plug-ins** tab of SAS Management Console to navigate to **Application Management** ⇒ **Configuration Manager** ⇒ **SAS Application Infrastructure**.
2. Right-click **BI Web Service for Java 9.3** and select **Properties**. Click the **Settings** tab.
3. On the left pane, select **Application** ⇒ **General Configuration**.
4. On the right pane, enter *0-4* for **Acceptable SYSCC list** as shown in [Display 4.5 on page 56](#). Click **OK**.
5. You can now exit SAS Management Console. Restart SAS Remote Services and the web server on the middle-tier machine.

For more information about this setting, see “Configuring SAS BI Web Services for Java” in the *SAS Intelligence Platform: Web Application Administration Guide* available at <http://support.sas.com/documentation/onlinedoc/intellplatform>.

Deploy SAS Spelling Correction

SAS Spelling Correction provides the spell-checking capability in SAS Enterprise Case Management. It includes basic spelling correction functionality in which misspelled words are identified and possible corrections are offered. No grammatical suggestions are made. To take advantage of this functionality, perform the following installation instructions:

Installation

1. Locate the spelling-server.zip file in the **third_party** folder of the SAS Software Depot, found specifically in the **SAS_Spelling_Correction\1_2\Portable_Entities** directory.

Note: For the best performance, the SAS Spelling Correction should be co-located on the mid-tier.

2. Extract the SAS Spelling Correction files to one of the following directories:

Windows (32- and 64-bit)	<code>\$:\Program Files\SASSpellingServer</code>
Linux (32- and 64-bit)	<code>/opt/SASSpellingServer</code>
SAX	<code>/opt/SASSpellingServer</code>
S64	<code>/opt/SASSpellingServer</code>
HP-UX (ia64)	<code>/opt/SASSpellingServer</code>
AIX64/R64	<code>/opt/SASSpellingServer</code>

The structure of the extracted volume is as follows:

Windows (32-bit)	<code>\$:\Program Files\SASSpellingServer \TeragramSpellingServer\bin \win32_vc6_spelling_server.exe</code>
Windows (64-bit)	<code>\$:\Program Files\SASSpellingServer \TeragramSpellingServer\bin \win64_icl_mt _spelling_server.exe</code>
Linux (32-bit)	<code>/opt/SASSpellingServer/TeragramSpellingServer/ bin/linux32/_spelling_server</code>
Linux (64-bit)	<code>/opt/SASSpellingServer/TeragramSpellingServer/ bin/linux64/_spelling_server</code>

SAX	/opt/SASSpellingServer/TeragramSpellingServer/ bin/sunos_x86_64/_spelling_server
S64	/opt/SASSpellingServer/TeragramSpellingServer/ bin/sunos64/_spelling_server
HP-UX (ia64)	/opt/SASSpellingServer/TeragramSpellingServer/ bin/hpux_ia64/_spelling_server
AIX64 / R64	/opt/SASSpellingServer/TeragramSpellingServer/ bin/aix64/_spelling_server

3. Run the following:

Note: SAS Spelling Correction must be invoked from the **spelling-server** directory. The script is a simple command line program. It does not spawn a separate server process. The script continues to run until you manually stop it by pressing CTRL+C.

Windows (32-bit)	In the \$:\Program Files\SASSpellingServer \TeragramSpellingServer directory, run the following command: bin\win32_vc6_spelling_server.exe --port 9000 --spelling-config data\spelling.config -- http-admin-port 8123.
Windows (64-bit)	In the \$:\Program Files\SASSpellingServer \TeragramSpellingServer directory, run the following command: bin\win64_icl_mt_spelling_server.exe -- port 9000 --spelling-config data\spelling.config --http-admin-port 8123.
Linux (32-bit)	In the /opt/SASSpellingServer/TeragramSpellingServer directory, run the following command: bin/linux32/ _spelling_server --port 9000 --spelling-config data/spelling.config --http-admin-port 8123.
Linux (64-bit)	In the /opt/SASSpellingServer/TeragramSpellingServer directory, run the following command: bin/linux64/ _spelling_server --port 9000 --spelling-config data/spelling.config --http-admin-port 8123.
SAX	In the /opt/SASSpellingServer/TeragramSpellingServer directory, run the following command: bin/sunos_x86_64/ _spelling_server --port 9000 --spelling-config data/spelling.config --http-admin-port 8123.
S64	In the /opt/SASSpellingServer/TeragramSpellingServer directory, run the following command: bin/sunos64/ _spelling_server --port 9000 --spelling-config data/spelling.config --http-admin-port 8123.
HP-UX (ia64)	In the /opt/SASSpellingServer/TeragramSpellingServer directory, run the following command: bin/hpux_ia64/ _spelling_server --port 9000 --spelling-config data/spelling.config --http-admin-port 8123.

AIX64 / R64	In the <code>/opt/SASSpellingServer/TeragramSpellingServer</code> directory, run the following command: <code>bin/aix64/_spelling_server --port 9000 --spelling-config data/spelling.config --http-admin-port 8123</code> .
-------------	---

Note: Ports 9000 and 8123 are used for illustration.

Configuration of SAS Spelling Correction

1. Open SAS Management Console.
2. On the **Plug-ins** tab, navigate to **Application Management** ⇒ **Configuration Manager** ⇒ **SAS Application Infrastructure**.
3. Right-click **Ent Case Mgmt Mid-Tier 3.2** and select **Properties**.
4. On the **Advanced** tab, enter your environment's property values for `ecm.spellChecker.host` and `ecm.spellChecker.port`. Set the host and port based on where the script in [step 3 on page 58](#) of the installation steps was run and what port number was chosen.

Note: **Property Name** is case-sensitive.

Display 4.6 Ent Case Mgmt Mid-Tier 3.2 Properties

Property Name	Property Value
App.ClientSidePoolingAdminID	
DB.Schema	_ecm
Email.Host	mailhost.fyi.sas.com
Email.Port	25
Policy.DisplaySessionTimeoutWarning	true
Reassign.Case.User.Group.Or.Role	Ent Case Mgmt Users
Release.Dav.Subfolder	SASEntCaseManagement3.2
Root.Dav.Products.Folder	Products/SASEntCaseManagement
Table.Records.Per.Page	20
Version.Class	com.sas.solutions.casemgmt.i18n.AppProperties
WF.Sleep.Time.Millis	1000
WebApp.Actions	com.sas.solutions.casemgmt.i18n.Actions
WebApp.Resources	com.sas.solutions.casemgmt.i18n.AppResources
ecm.administrator.role.name	
ecm.administrator.userid	
ecm.scheduler.interval.time	15
ecm.spellChecker.host	mailhost.fyi.sas.com
ecm.spellChecker.port	9000
reminder.scheduler.interval.time	15

Buttons: Add, Remove, OK, Cancel, Help

5. Restart SAServer8 or the server on which SAS Enterprise Case Management has been deployed.

Deploying the Blue Steel Theme

Overview

SAS Enterprise Case Management provides an alternate theme called Blue Steel. Use the following process to install the Blue Steel theme.

NewTheme.bat

First, generate the theme with default styles. The executable takes one parameter, which is the name of the theme. Therefore, run the following:

```
SAS-config-dir\Lev1\Web\Utilities\SASThemeExtensions\NewTheme.bat bluesteel
```

Rebuild SAS Web Application Themes

To rebuild the EAR file for SAS web application themes and register your themes in the metadata, follow these steps:

1. Make sure that the SAS metadata server is running.
2. Start the SAS Deployment Manager (**SASHome\SASDeploymentManager\9.3\sasdm.exe**).
3. Select **Rebuild Web Applications**, and click **Next**.
4. Enter the user ID and password for an unrestricted administrative user (for example, **sasadm@saspw**) on the Specify Connection Information window, and click **Next**.
5. Select the check boxes for the web applications that you want to rebuild (SAS Themes), and click **Next**.
6. Review the information on the Summary window, and click **Start**. The SAS Deployment Manager builds the EAR files for the selected applications.

Redeploying the SAS Web Application Themes

To redeploy the SAS web application themes, follow these steps:

1. Shut down your web server. Typically, the SAS themes are deployed on **SASServer1**.
2. Back up your current theme EAR file and move it outside of your web server directory.
3. Copy all of the rebuilt files from the **SAS-config-dir\Lev1\Web\Staging\exploded** directory to your **WEB_SERVER*\SASServer1\deploy_sas** directory.
4. Unzip **sas.themes.bluesteel.zip** to **WEB_SERVER*\SASServer1\deploy_sas\sas.themes.ear**. This will override all the default theme CSS with the Blue Steel theme.
5. Start your web server.

Change the Theme

To change your theme, follow these steps:

1. Log on to the Financial Crime Suite.
2. Click **Preferences**.
3. Navigate to **General** ⇒ **General** ⇒ **User Theme**, and select **Blue Steel**.
4. Click **OK**.

5. Log off and log back on to see the theme take effect.

Deploying Case Network Analysis Graph Functionality in an HTTPS Web Environment

The SAS Deployment Wizard does not support HTTPS installation of Case Network Analysis. If your deployment requires HTTPS access, then you must configure this access at the completion of a standard HTTP installation.

Here are the high-level steps to complete the process for post-installation configuration of Case Network Analysis for HTTPS access.

1. Update the services-config.xml file to reflect the secure channel definition.
2. Update the remoting-config.xml file to reflect use of the secure channel definition as the default operation.

After the configuration files are updated with the secure channel definition information, the SAS Social Network Analysis Server can be accessed through a secure URL.

Here are the detailed steps for configuring the solution for secure access.

The files that require updating are located in the following directory.

Windows

```
<ServerHome>\deploy_sas\sas.socialnetworkanalysis2.3.ear  
  \sas.sso.snaserver.war\WEB-INF\flex
```

UNIX

```
<ServerHome>/deploy_sas/sas.socialnetworkanalysis2.3.ear/  
sas.sso.snaserver.war/WEB-INF/flex
```

1. Locate the services-config.xml file in the directory specified.
2. Define the secure channel-definition element (with a my-secure-amf ID) to resemble the following, including the class reference.

```
<channel-definition id="my-secure-amf"  
  class="mx.messaging.channels.SecureAMFChannel">  
  <endpoint url="https://{server.name}:{server.port}/SASSNA/messagebroker/amf"  
    class="flex.messaging.endpoints.SecureAMFEndpoint"/>  
</channel-definition>
```

3. Locate the remoting-config.xml file in the directory specified.
4. Update the default-channels element to reflect the use of secure access, as indicated in the following example.

```
<default-channels>  
  <channel ref="my-secure-amf"/>  
</default-channels>
```

Chapter 5

Customizing SAS Enterprise Case Management

Introduction to Customizing	64
User Interface Definitions	64
Workflows	65
Reference Tables	66
Customizable Search Panels	67
User-Defined Fields	67
User-Defined Field Tables	67
Configuring User-Defined Fields in the Database	67
User-Defined Fields: Example	69
User-Defined Generic Data Tables	69
User Interface Definitions	70
User Interface Definition Files	71
Updating User Interface Definitions	71
Required User Interface Definition Files	71
Configurations	72
Case Configurations	72
Incident Configurations	73
Party Configurations	74
Report Configurations	75
E-File Configurations	76
Data Security	76
Data Security: Record Level	77
Data Security: Field Level	77
Resource Bundles	77
Custom Resource Bundles	77
Workflows	78
Defining Workflows	78
Data Objects	79
Data Object Types Supported in SAS Workflow Studio	80
Adding Data Objects	81
Defining Actors	81
Defining Static Actors	81
Dynamically Determined Actors	81
Statuses	81
Synchronizing Workflow Values	81
Versioning	83
Reference Tables	83

Defining Reference Tables 83

Configuring Reference Tables in the Database 83

Defining Static Reference Tables 84

Adding User-Defined Reference Tables 86

Rules and Conventions for Database Fields and Reference Table Values 87

Search Panels 87

Search Criteria 88

User-Specified Configurations 88

Searchable Fields 88

Field Labels 89

User Interface Controls 90

Search Filters 90

User-Specified Configurations 91

Filterable Fields 91

Field Labels 91

Search Results 91

User-Specified Configurations 92

Displayable Fields 92

Column Header Labels 92

SAS Metadata Repository Properties 93

Introduction to Customizing

User Interface Definitions

User interface definitions are used to define customizable windows within the SAS Enterprise Case Management user interface. The following display shows a customizable window that is defined using a user interface definition.

Display 5.1 Customized Window

SAS Enterprise Case Management • Case 2011-10283

Save

Manage Subscriptions

Comments (0)

Attachments (0)

Web Search

Print

Return to List

Expand All Sections

Action Items

Save Entity and Action Items

Terminate Workflow

Activity	Completed Date	Completed By	Activity Status
Determine Total Amount			<div></div>
Determine Primary Suspect(s)			<div></div>
Review Related Cases			<div></div>
Search External Sources			<div></div>
New	09Nov11:10:05:16	ECM System Admin	Open

* Case Information

* Case Details

Incidents

Subjects

Associated Cases

Financial Summary

Regulatory Reports

Case History

Case ID: 2011-10283

Description: Example

Primary owner:

Category: Check Kiting

Subcategory:

Priority: (none selected)

Final disposition: (none selected)

XML is used to describe user interface definitions. The following XML code is defined in the user interface definition used to render the previous example.

```
<section id="caseInfo">
  <label><message key="section.case.information.header.txt" /></label>
  <tab-section id="viewCaseTab">
    <tab id="caseTab">
      <label><message key="tab.case.details.header.txt" /></label>
      <field name="CASE.CASE_ID" type="string" readonly="true">
        <label>
          <message key="field.case.case_id.label.txt" />
        </label>
      </field>
      <field name="CASE.CASE_ID" type="hidden"/>
      <field name="CASE.CASE_DESC" type="textarea" length="40"
        required="false">
        <label>
          <message key="field.case.case_desc.label.txt" />
        </label>
      </field>
      <field name="CASE.INVESTIGATOR_USER_ID" type="string" required="false"
        values="GetUserDisplayName(CASE.INVESTIGATOR_USER_ID)">
        <label>
          <message key="field.case.investigator_user_id.label.txt" />
        </label>
      </field>
      <field name="CASE.SOURCE_SYSTEM_CD" type="dropdown" readonly="true"
        values="GetLabelValues('RT_SOURCE_SYSTEM')">
        <label>
          <message key="field.case.source_system_cd.label.txt" />
        </label>
      </field>
      <field name="CASE.CASE_TYPE_CD" type="dropdown" required="false"
        readonly="true"
        values="GetLabelValues('RT_CASE_TYPE')">
        <label>
          <message key="field.case.case_type_cd.label.txt" />
        </label>
      </field>
    </tab>
  </tab-section>
</section>
```

Workflows

Workflows are used to manage the investigative process. Workflow definitions define what activities are involved in the investigative process and which users can perform the activities. The workflow services used within SAS Enterprise Case Management support the following:

- automation of SAS processes
- routing of activities based on events, data, timers, groups, and/or roles
- e-mail notifications
- visual process designer
- concurrent activities
- decision gateways that allow conditional branching

The following display shows an example workflow template.

Display 5.2 Workflow Template

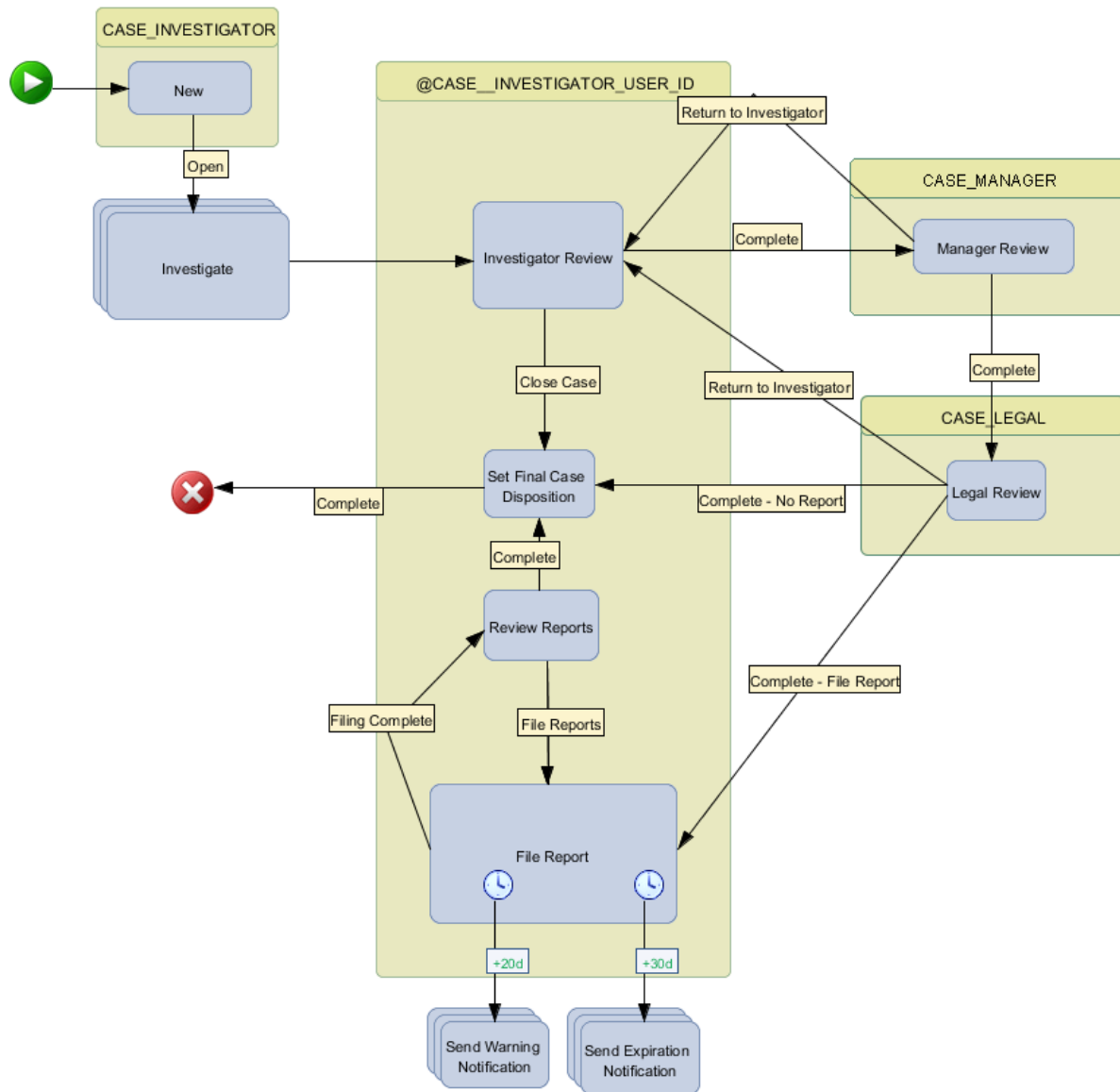

Reference Tables

Reference tables define the list of possible values for a particular field or selection list. In the following display, the drop-down list values for case status come from a configurable reference table named `RT_CASE_STATUS`. The coded values and displayable values for each selectable option are specified in the `RT_CASE_STATUS` reference table. User-defined reference tables can also be defined.

Display 5.3 Reference Tables

SAS Enterprise Case Management • Search Cases

Cases ▾ Incidents ▾ Subjects ▾ Report Console ▾ E-File ▾ Administration ▾

Search Cases

Case ID

Description

Type

Category

Case status

Primary owner

Locked by

Priority

Final disposition

Date created

From: (mm/dd/yyyy)

To: (mm/dd/yyyy)

Customizable Search Panels

The case, incident, party, report, and e-file search panels are fully customizable. Any static or user-defined field can be used as a search criterion. Any static or user-defined field with possible values described using a reference table can be used as a search filter. The search results can display any static or user-defined field that holds a single value.

Note: User-defined fields that are part of a tables of values cannot be used in the search results because the UI table cannot show multiple values for a single field.

User-Defined Fields**User-Defined Field Tables**

There are seven types of data objects in SAS Enterprise Case Management. They are case, incident, party (also called subject), report, e-file, financial item, and generic data. The user-defined fields of each data object type are defined in the table `<data_object_type>_UDF_DEF`. Each row in the `<data_object_type>_UDF_DEF` table represents a user-defined field definition for the data object. To define user-defined fields, add the appropriate data in these tables.

Configuring User-Defined Fields in the Database

The structure for all seven tables (CASE_UDF_DEF, INCIDENT_UDF_DEF, PARTY_UDF_DEF, RR_UDF_DEF, EFILE_UDF_DEF, FINANCIAL_ITEM_UDF_DEF, and GENERIC_DATA_UDF_DEF) is identical. Each contains the following columns:

- UDF_TABLE_NM
- UDF_NM
- UDF_TYPE_NM
- UDF_DESC
- MAX_CHAR_CNT

User-defined field names must have the following characteristics:

- The length must be 3 to 30 characters.
- The first two characters must be “X_”.
- The characters following “X_” can be any combination of uppercase letters, numbers, and underscores.

UDF_TABLE_NM

contains the name of the user-defined field’s table. If a user-defined field contains one value, then this name will be the same as the data object name CASE, INCIDENT, PARTY, RR, or EFILE. UDF_TABLE_NM and UDF_NM together make up the unique key for a user-defined field. If a user-defined field can have more than one value, then this name must have the following characteristics:

- The length must be 3 to 30 characters.
- The first two characters must be “X_”.
- The characters following “X_” can be any combination of uppercase letters, numbers, and underscores.
- The name must be unique with respect to all other static and user-defined table names.

UDF_NM

contains the name of the user-defined field. UDF_TABLE_NM and UDF_NM together make up the unique key for a user-defined field. User-defined field names must have the following characteristics:

- The length must be 3 to 30 characters.
- The first two characters must be “X_”.
- The characters following “X_” can be any combination of uppercase letters, numbers, and underscores.

UDF_TYPE_NM

contains the data type name for the user-defined field.

Table 5.1 User-Defined Field Data Types

Data Type	Description	Java Type
VARCHAR	Character string	String
BIGINT	Whole number	Long
DOUBLE	Double precision number	Double
BOOLEAN	Boolean (true/false)	Boolean
DATE	Date	Date

Data Type	Description	Java Type
TIMESTAMP	Date and time	Timestamp
LNGVARCHAR	Character string more than 4000 characters	CLOB for Oracle; VARCHAR(MAX) for SQL Server; TEXT for PostgreSQL

Note: UDF fields with a type of BIGINT are stored in double precision floating point columns in the database. Therefore, they have only 53 bits of precision, not the full precision of a Long Java type.

UDF_DESC

contains a description of the user-defined field.

MAX_CHAR_CNT

contains the maximum number of characters for user-defined fields with a VARCHAR data type.

If an invalid value is loaded into the UDF_DEF tables, an error message is logged and that field is ignored by the application. Common errors include the following:

- including invalid characters in UDF_TABLE_NM or UDF_NM
- defining a UDF_TABLE_NM or UDF_NM longer than 30 characters
- not including a MAX_CHAR_CNT for a VARCHAR column
- defining a MAX_CHAR_CNT as < 0 or > 1000

User-Defined Fields: Example

In the following example configuration table, each case can have a loss amount specified. Because there is only one value for the loss amount field for each case, UDF_TABLE_NM is CASE. There can be zero or more accounts associated with a case. We also need to store whether each account is closed or not. Therefore, we create a user-defined table called X_ACCOUNT, which contains two user-defined fields: X_ACCOUNT_ID and X_CLOSED_FLG. We also need to track all suspicious activities related to the case; there could be more than one of these activities. We therefore create user-defined table X_SUSPICIOUS_ACTIVITY, which contains one user-defined field: X_SUSPICIOUS_ACTIVITY_CD.

UDF_TABLE_NM	UDF_NM	UDF_TYPE_NM	MAX_CHAR
CASE	X_LOSS_AMT	DOUBLE	
X_ACCOUNT	X_ACCOUNT_ID	VARCHAR	32
X_ACCOUNT	X_CLOSED_FLG	BOOLEAN	
X_SUSPICIOUS_ACTIVITY	X_SUSPICIOUS_ACTIVITY_CD	VARCHAR	3

User-Defined Generic Data Tables

Generic data look-up functions can be defined in a custom user interface (UI). Generic data tables are tables that are not directly linked to a particular case, incident, party, report, e-file, or financial item. All data fields in generic data tables are defined in the GENERIC_DATA_UDF_DEF table as user-defined fields, and they follow the same name-value pair structure as in other ECM tables.

One major difference between generic data tables and the other SAS Enterprise Case Management tables is that generic data does not have a live table. That means there is no data table for storing the most current records. To get a list of current data, records in GENERIC_DATA_UDF_<data type>_VALUE should be filtered by empty VALID_TO_DTTM. To verify that the data is loaded properly in generic data tables, see the step for placing a generic data table in a rectangular structure in [“Adding Custom SAS Code” on page 199](#).

To facilitate FINCEN reporting, the sample code for defining financial institution and branch look-up tables is shipped with the solution. It can also be found in loader_config_fincen_base.sas in the following locations:

Platform	Path
Windows	<code>!SASROOT\casemgmtmva\sasmisc\sample\config</code>
UNIX	<code>!SASROOT/misc/casemgmtmva/sample/config</code>

The sample UI definitions rr-fincen-sardi-01.xml and rr-fincen-ctr-01.xml are examples of how a report form can be defined for SAR and CTR reporting. This file is located in the following locations:

Platform	Path
Windows	<code>!SASROOT\casemgmtmva\sasmisc\sample\uidef</code>
UNIX	<code>!SASROOT/misc/casemgmtmva/sample/uidef</code>

Note: The UDF fields X_INSTITUTION_OPEN_DT and X_INSTITUTION_CLOSE_DT of X_INSTITUTION and X_BRANCH_OPEN_DT and X_BRANCH_CLOSE_DT of X_BRANCH are the open and close dates of the institution and branch. These fields are used in rr-fincen-sardi-01.xml and rr-fincen-ctr-01.xml to filter active institutions and branches based on the case creation date.

User Interface Definitions

User Interface Definition Files

User interface definition files specify the form and content of panels presented in SAS Enterprise Case Management, the data that is captured, and how that data is validated. The sample user interface definition files for all panels that make use of the Custom Page Builder are located in one of the following directories, depending on your platform:

- Windows platforms: `SAS_HOME\SASFoundation\9.3\casemgmtmva\sasmisc\sample\udef`
- UNIX platforms: `SAS_HOME/SASFoundation/9.3/misc/casemgmtmva/sample/udef`

Updating User Interface Definitions

Over time, changes will need to be made to user interface definitions. Customers must decide whether they should update a user interface definition or create a new version of the user interface definition. For minor changes that don't cause existing cases, incidents, parties, reports, or e-files to become invalid, it is permissible to update an existing user interface definition. For major changes that might cause existing entities to become invalid, it is recommended that customers create a new version of the user interface definition (by giving it a new unique name). This version is used only for new records. Existing records continue to use the older version of the user interface definition. User interface definitions must be uploaded from the **Administration** tab.

Required User Interface Definition Files

When you create a new case, incident, subject, report, e-file, or financial item in SAS Enterprise Case Management, the system requires some basic information to determine which user interface definition to use to capture the new entity. To provide that information, the following user interface definitions need to be updated:

Windows platforms:

- `!SASROOT/casemgmtmva/sasmisc/install/udef/newCase-udef.xml`
- `!SASROOT/casemgmtmva/sasmisc/install/udef/newIncident-udef.xml`
- `!SASROOT/casemgmtmva/sasmisc/install/udef/newParty-udef.xml`
- `!SASROOT/casemgmtmva/sasmisc/install/udef/newReport-udef.xml`
- `!SASROOT/casemgmtmva/sasmisc/install/udef/newEFile-udef.xml`
- `!SASROOT/casemgmtmva/sasmisc/install/udef/newFinancialItem-ui def.xml`

UNIX platforms:

- `!SASROOT/misc/casemgmtmva/install/udef/newCase-udef.xml`

- `!SASROOT/misc/casemgmtmva/install/uidef/newIncident-uidef.xml`
- `!SASROOT/misc/casemgmtmva/install/uidef/newParty-uidef.xml`
- `!SASROOT/misc/casemgmtmva/install/uidef/newReport-uidef.xml`
- `!SASROOT/misc/casemgmtmva/install/uidef/newEFile-uidef.xml`
- `!SASROOT/misc/casemgmtmva/install/uidef/newFinancialItem-uidef.xml`

Users cannot create any of the entities in the system without these files. The files can be customized. However, it is important to note that none of the fields defined in these files should be removed. An example of a customization is to mark one of the existing fields as required. Another example would be to override the default generated ID for the entity.

Configurations

Case Configurations

The CASE_CONFIG and CASE_CONFIG_X_USER_GROUP tables are used to store information about how cases are associated with the following:

- user interface definition. This is used to render the case detail panel.
- workflow definition. This is used to create a workflow instance to manage the investigative process for the case.
- case owner. If specified, the case will be initially assigned to the specified user. Otherwise, the case will be initially unassigned.
- user groups. Each row in the CASE_CONFIG_X_USER_GROUP table specifies one user group that is associated with a case configuration. Any user in any of the associated user groups will have access to the case.

The CASE_CONFIG table must be configured to handle every possible type of case created in SAS Enterprise Case Management at the customer site. The CASE_CONFIG table contains the following columns:

CASE_CONFIG_SEQ_NO

contains the sequence number of the case configuration. Case configurations are processed in order until a matching configuration is found.

CASE_TYPE_CD, CASE_CATEGORY_CD and CASE_SUBCATEGORY_CD

are used to determine whether the newly created case matches this configuration.

CASE_TYPE_CD is required. CASE_CATEGORY_CD and

CASE_SUBCATEGORY_CD can be null. If null, these columns are not factored in when determining whether the newly created case matches this configuration.

UI_DEF_FILE_NM

contains the filename of the user interface definition if the newly created case matches this configuration.

INVESTIGATE_WORKFLOW_DEF_NM

contains the name of the investigation workflow definition if the newly created case matches this configuration.

REOPEN_WORKFLOW_DEF_NM

is not used in this release of SAS Enterprise Case Management and should be left null.

INVESTIGATOR_USER_ID

is the user ID of the user whom the case is initially assigned to. If null, the case will be initially unassigned.

The CASE_CONFIG_X_USER_GROUP table contains the following columns:

CASE_CONFIG_SEQ_NO

contains the sequence number of the case configuration. This column maps to the corresponding configuration in the CASE_CONFIG table.

USER_GROUP_NM

contains the name of a user group defined in the SAS Metadata Repository that has access to newly created cases that match this configuration. A user has to be in only one of the user groups from one of the CASE_CONFIG_X_USER_GROUP rows to access a case.

If a new case type, category, or subcategory is added to the system, then the reference tables must be updated so that items are available in the drop-down lists when creating a new case. If a new case type is added, then a corresponding reference table value should be added to RT_CASE_TYPE. If a new case category is added, then a corresponding reference table value should be added to RT_CASE_CATEGORY. If a new case subcategory is added, then a corresponding reference table value should be added to RT_CASE_SUBCATEGORY.

Incident Configurations

The INCIDENT_CONFIG and INCIDENT_CONFIG_X_USER_GROUP tables are used to store information about how incidents are associated with the following:

- user interface definition. This is used to render the incident detail panel.
- user groups. One or more user groups can be associated with an incident. Any user in the associated user groups will have access to the incident.

The INCIDENT_CONFIG table must be configured to handle every possible type of incident created in SAS Enterprise Case Management. The INCIDENT_CONFIG table contains the following columns:

INCIDENT_CONFIG_SEQ_NO

contains the sequence number of the incident configuration. Incident configurations are processed in order until a matching configuration is found.

INCIDENT_TYPE_CD, INCIDENT_CATEGORY_CD and INCIDENT_SUBCATEGORY_CD

are used to determine whether the newly created incident matches this configuration. INCIDENT_TYPE_CD is required. INCIDENT_CATEGORY_CD and INCIDENT_SUBCATEGORY_CD can be null. If null, these columns are not factored in when determining whether the newly created incident matches this configuration.

UI_DEF_FILE_NM

contains the filename of the user interface definition, if the newly created incident matches this configuration.

The INCIDENT_CONFIG_X_USER_GROUP table contains the following columns:

INCIDENT_CONFIG_SEQ_NO

contains the sequence number of the incident configuration. This column maps to the corresponding configuration in the INCIDENT_CONFIG table.

USER_GROUP_NM

contains the name of a user group defined in the SAS Metadata Repository that has access to newly created incidents that match this configuration.

If a new incident type, category, or subcategory is added to the system, then the reference tables must be updated so that items are available in the drop-down lists when creating a new incident. If a new incident type is added, then a corresponding reference table value should be added to RT_INCIDENT_TYPE. If a new incident category is added, then a corresponding reference table value should be added to RT_INCIDENT_CATEGORY. If a new incident subcategory is added, then a corresponding reference table value should be added to RT_INCIDENT_SUBCATEGORY.

Party Configurations

The PARTY_CONFIG and PARTY_CONFIG_X_USER_GROUP tables are used to store information about how parties are associated with the following:

- user interface definition. This is used to render the party detail panel.
- user groups. One or more user groups can be associated with a party. Any user in the associated user groups will have access to the party.

The PARTY_CONFIG table must be configured to handle every possible type of party created in SAS Enterprise Case Management. The PARTY_CONFIG table contains the following columns:

PARTY_CONFIG_SEQ_NO

contains the sequence number of the party configuration. Party configurations are processed in order until a matching configuration is found.

PARTY_TYPE_CD, PARTY_CATEGORY_CD and PARTY_SUBCATEGORY_CD

are used to determine whether the newly created party matches this configuration. PARTY_TYPE_CD is required. PARTY_CATEGORY_CD and PARTY_SUBCATEGORY_CD can be null. If null, these columns are not factored in when determining whether the newly created party matches this configuration.

UI_DEF_FILE_NM

contains the filename of the user interface definition if the newly created party matches this configuration.

The PARTY_CONFIG_X_USER_GROUP table contains the following columns:

PARTY_CONFIG_SEQ_NO

contains the sequence number of the party configuration. This column maps to the corresponding configuration in the PARTY_CONFIG table.

USER_GROUP_NM

contains the name of a user group defined in the SAS Metadata Repository that has access to newly created parties that match this configuration.

If a new party type, category, or subcategory is added to the system, then the reference tables must be updated so that items are available in the drop-down lists when creating a new party. If a new party type is added, then a corresponding reference table value should be added to RT_PARTY_TYPE. If a new party category is added, then a corresponding reference table value should be added to RT_PARTY_CATEGORY. If a

new party subcategory is added, then a corresponding reference table value should be added to RT_PARTY_SUBCATEGORY.

Report Configurations

The RR_CONFIG and RR_CONFIG_X_USER_GROUP tables are used to store information about how reports are associated with the following:

- user interface definition. This is used to render the report detail panel.
- workflow definition. This is used to create a workflow instance to manage the investigative process for the report.
- user groups. One or more user groups can be associated with a report. Any user in the associated user groups has access to the report.

The RR_CONFIG table must be configured to handle every possible type of report created in SAS Enterprise Case Management. The RR_CONFIG table contains the following columns:

RR_CONFIG_SEQ_NO

contains the sequence number of the report configuration. Report configurations are processed in order until a matching configuration is found.

RR_TYPE_CD, RR_CATEGORY_CD and RR_SUBCATEGORY_CD

are used to determine whether the newly created report matches this configuration. RR_TYPE_CD is required. RR_CATEGORY_CD and RR_SUBCATEGORY_CD can be null. If null, these columns are not factored in when determining whether the newly created report matches this configuration.

UI_DEF_FILE_NM

contains the filename of the user interface definition if the newly created report matches this configuration.

FORM_AGENCY_CD and FORM_TYPE_CD

are the identifiers of a regulatory form defined in FORM_CONFIG. It is used to retrieve the most current government form.

EFILE_CONFIG_SEQ_NO

is the identifier of an e-file configuration record in EFILE_CONFIG. It is used to define which e-file type, category, and subcategory combination should be used for filing the report.

WORKFLOW_DEF_NM

contains the name of the workflow definition if the newly created report matches this configuration.

The RR_CONFIG_X_USER_GROUP table contains the following columns:

RR_CONFIG_SEQ_NO

contains the sequence number of the report configuration. This column maps to the corresponding configuration in the RR_CONFIG table.

USER_GROUP_NM

contains the name of a user group defined in the SAS Metadata Repository that has access to newly created reports that match this configuration.

If a new report type, category, or subcategory is added to the system, then the reference tables must be updated so that items are available in the drop-down lists when creating a new report. If a new report type is added, then a corresponding reference table value should be added to RT_RR_TYPE. If a new report category is added, then a corresponding reference table value should be added to RT_RR_CATEGORY. If a new

report subcategory is added, then a corresponding reference table value should be added to RT_RR_SUBCATEGORY.

E-File Configurations

The EFILE_CONFIG and EFILE_CONFIG_X_USER_GROUP tables are used to store information about how e-files are associated with the following:

- user interface definition. This is used to render the e-file detail panel.
- user groups. One or more user groups can be associated with an e-file. Any user in the associated user groups have access to the e-file.

The EFILE_CONFIG table must be configured to handle every possible type of e-file created in SAS Enterprise Case Management. The EFILE_CONFIG table contains the following columns:

EFILE_CONFIG_SEQ_NO

contains the sequence number of the e-file configuration. E-file configurations are processed in order until a matching configuration is found.

EFILE_TYPE_CD, EFILE_CATEGORY_CD and EFILE_SUBCATEGORY_CD

are used to determine whether the newly created e-file matches this configuration.

EFILE_TYPE_CD is required. EFILE_CATEGORY_CD and

EFILE_SUBCATEGORY_CD can be null. If null, these columns are not factored in when determining whether the newly created e-file matches this configuration.

UI_DEF_FILE_NM

contains the filename of the user interface definition if the newly created e-file matches this configuration.

FORM_AGENCY_CD and FORM_TYPE_CD

are the identifiers of a regulatory form defined in FORM_CONFIG. It is used to retrieve the most current government form.

The EFILE_CONFIG_X_USER_GROUP table contains the following columns:

EFILE_CONFIG_SEQ_NO

contains the sequence number of the e-file configuration. This column maps to the corresponding configuration in the EFILE_CONFIG table.

USER_GROUP_NM

contains the name of a user group defined in the SAS Metadata Repository that has access to newly created e-file reports that match this configuration.

If a new e-file type, category, or subcategory is added to the system, then the reference tables must be updated so that items are available in the drop-down lists when creating a new report. If a new report type is added, then a corresponding reference table value should be added to RT_EFILE_TYPE. If a new report category is added, then a corresponding reference table value should be added to RT_EFILE_CATEGORY. If a new report subcategory is added, then a corresponding reference table value should be added to RT_EFILE_SUBCATEGORY.

Data Security

Data Security: Record Level

The initial user groups that have access to a case are determined and configured during case creation. The initial user groups are stored in the CASE_X_USER_GROUP table, which associates a case to one or more user groups defined in the SAS Metadata Repository. Any user in the associated groups, or the owner of the case, has access to the case. This means that editing the case is allowed unless the Edit Case capability was not granted to the user. Similarly INCIDENT_X_USER_GROUP, PARTY_X_USER_GROUP, RR_X_USER_GROUP, and EFILE_X_USER_GROUP store the incident, party, report, and e-file user group association.

If a user does not have access to an entity, the entity is not visible to the user in the system unless the user is looking at the entity within the context of its parents. For example, if a user is in group A, that user has access to only A-type cases and incidents. However, if there is an A-type case with a B-type incident, then the user is able to view, but not edit, the B-type incident if the user is assigned to that case.

If the type, category, or subcategory of an entity is changed, the permissions for the entity are redetermined and stored in <ENTITY>_X_USER_GROUP. Therefore, the permissions for an entity can change after creation.

Currently, there is not a way to modify user groups associated with an entity within SAS Enterprise Case Management without changing the type, category, and subcategory of the entity. This can be done only by an administrator who can modify the appropriate database tables directly.

Data Security: Field Level

Field-level security within the entity detail panels is controlled by the user interface definitions. Field-level security on the entity search panels is controlled by the search panel configuration, which is performed at the user level.

Resource Bundles

Custom Resource Bundles

Custom resource bundles are necessary for creating labels for user-defined fields in the customizable data model. When a user-defined field is created, the field can be referenced in the user interface definition file. A label can also be shown for that field. The label tag in the user interface definition has a message tag with a key attribute. The key is a reference to a property in the resource bundle.

For example, X_BRANCH_ID has been defined as a user-defined field for a case. To define a label for the field, the following entry is made in the custom resource bundle file:

```
field.case.x_branch_id.label.txt=Branch ID:
```

To reference this property, the following can be added to the user interface definition file:

```
<label><message key="field.case.x_branch_id.label.txt" /></label>
```

Customers can also override resource bundle properties defined in SAS Enterprise Case Management using the custom resource bundle. For example, you can change the label for a party full name as follows:

- `field.party.party_full_nm.label.txt=Person/Organization name:`
- `field.party.party_full_nm.header.txt=Person/Organization Name`

Note: The property ending in **label.txt** is used for text next to input fields. The property ending in **header.txt** is used as the heading of a column when fields are used in a table.

The following files contain all of the properties used in SAS Enterprise Case Management:

- `com.sas.solutions.casemgmt.i18n.AppResources.properties`
- `com.sas.solutions.casemgmt.i18n.Actions.properties`
- `com.sas.solutions.casemgmt.i18n.WebServiceResources.properties`
- `com.sas.solutions.cpb.i18n.CPBResources.properties`

The properties in all of these files can be overridden, except for the actions resource bundle (`com.sas.solutions.casemgmt.i18n.Actions.properties`.) If customers want to override a property in this file, they have to modify the actual file in the SAS Enterprise Case Management JAR file.

The naming convention for the custom resource bundle files is as follows:

- `custom.properties`
- `custom_<locale>.properties`

For example, a file for the Canada-French locale would be named `custom_ca_FR.properties`.

Note: When a table is empty, the following message is displayed: **No results found.** You can customize this message by changing the value of the `table.default.no.rows.message.txt` property as follows:

```
table.default.no.rows.message.txt = <Empty table message.>
```

Workflows

Defining Workflows

Each case within SAS Enterprise Case Management can be associated with a workflow instance (also known as a process instance) that is used to manage the investigative process. Workflow templates (also known as process templates) need to be defined using SAS Workflow Studio before workflow instances can be created for a case. See the *SAS Workflow Studio: User's Guide* for step-by-step instructions on defining workflow definitions.

Data Objects

The following root process-level data object is required in all workflow definitions for use in SAS Enterprise Case Management:

CASE__CASE_RK

- Set Type = Short Text
- Set Value = 0
- When the workflow instance is created, the case key of the associated case is set as the value for this data object.

The following optional root process-level data object can be used to automatically open the case when it is first edited in SAS Enterprise Case Management:

AUTO_OPEN_STATUS

- Set Type = Short Text
- Set Value = the name of the status to automatically apply when the case is first edited

If other static or user-defined case fields are needed within the workflow definition as input to decision gateways and policies, they can be added as root process-level data objects using the following naming convention:

<TableName>__<FieldName>

Here are some examples:

- CASE__REGULATORY_RPT_RQD_FLG (static case field)
- CASE__X_LOSS_AMT (single-valued user-defined case field)
- X_SUSPICIOUS_ACTIVITY__X_SUSPICIOUS_ACTIVITY_CD (multi-valued user-defined case field)

The following table describes how data object values are set for the different case field data types:

Table 5.2 Data Object Values

Data Type	Data Object Value Description
VARCHAR	Raw value
BIGINT	Numerical value
DOUBLE	Numerical value
BOOLEAN	String value – true or false
DATE	Formatted string value – yyyy.MM.dd
TIMESTAMP	Formatted string value – yyyy.MM.dd HH:mm:ss
Multi-valued field	Comma delimited string of the above formatted values

All root process-level data objects that map to case fields (static and user-defined) in the SAS Enterprise Case Management database are set to the current value in the database every time the case is saved. Incident fields and party fields cannot be used as data objects even though they might be associated with a case.

The following optional data object adds a delay between when an activity is started (such as saving a case or report) and when the UI refreshes.

SLEEP_TIME_MILLIS

- Set Type = Number
- Set Value = the length of the delay, in milliseconds

This data object can be added to both activities and to root-level processes. When defined, this value overrides the application-wide default workflow transition wait time. SAS Enterprise Case Management waits the given number of milliseconds after any case or report save. Any save to a case or report can trigger one or more policies to execute, and those policies might update the case or report. To guarantee that all policies are completed before the user edits the object again, this value might need to be tuned for your environment. If this data object is defined with a negative value, it is ignored.

When an activity executes, the workflow checks whether this data object is defined for the activity. If it is, its value is used as the wait time. If this data object is not defined for the activity, then the root process is checked for the data object. If it is defined there, that data object's value is used as the wait time for the activity. If the data object is defined at neither the activity nor root process-level, a wait time is retrieved by looking up the WF.Sleep.Time.Millis property in the metadata. (See [“SAS Metadata Repository Properties” on page 93](#) for more information.)

Data Object Types Supported in SAS Workflow Studio

While designing custom workflow templates, keep in mind that the following list of data object types are no longer used in SAS 9.3:

- Check Box
- Database Object
- File
- Organizational Role
- Picklist
- User

The following data objects are supported in SAS Workflow Studio in SAS 9.3:

- Date
- E-mail
- Number
- Short Text
- Long Text
- URL
- XML Object
- ItemList

For more information about data object types, see the *SAS Workflow Studio: User's Guide* at <http://support.sas.com/documentation/onlinedoc/workflow/>.

Adding Data Objects

For information about adding data objects, see the *SAS Workflow Studio: User's Guide* at <http://support.sas.com/documentation/onlinedoc/workflow/>.

Defining Actors

For information about defining actors, see the *SAS Workflow Studio: User's Guide* at <http://support.sas.com/documentation/onlinedoc/workflow/>.

Defining Static Actors

For information about defining static actors, see the *SAS Workflow Studio: User's Guide* at <http://support.sas.com/documentation/onlinedoc/workflow/>.

Dynamically Determined Actors

For information about dynamically determined actors, see the *SAS Workflow Studio: User's Guide* at <http://support.sas.com/documentation/onlinedoc/workflow/>.

Statuses

For information about statuses, see the *SAS Workflow Studio: User's Guide* at <http://support.sas.com/documentation/onlinedoc/workflow/>.

Synchronizing Workflow Values

The workflow definition can be configured to notify SAS Enterprise Case Management when certain events happen within the workflow. This ensures that the solution state is synchronized with the workflow. This is accomplished by using workflow policies, specifically the `HttpRequest` policy. This policy can be configured to invoke an HTTP URL in SAS Enterprise Case Management to send notifications of relevant data changes, such as status and operand values.

To set up a synchronization notification, go to the relevant triggering activity and right-click **Policies** to add a new policy. You can also edit existing policies from here, as shown in the following display.

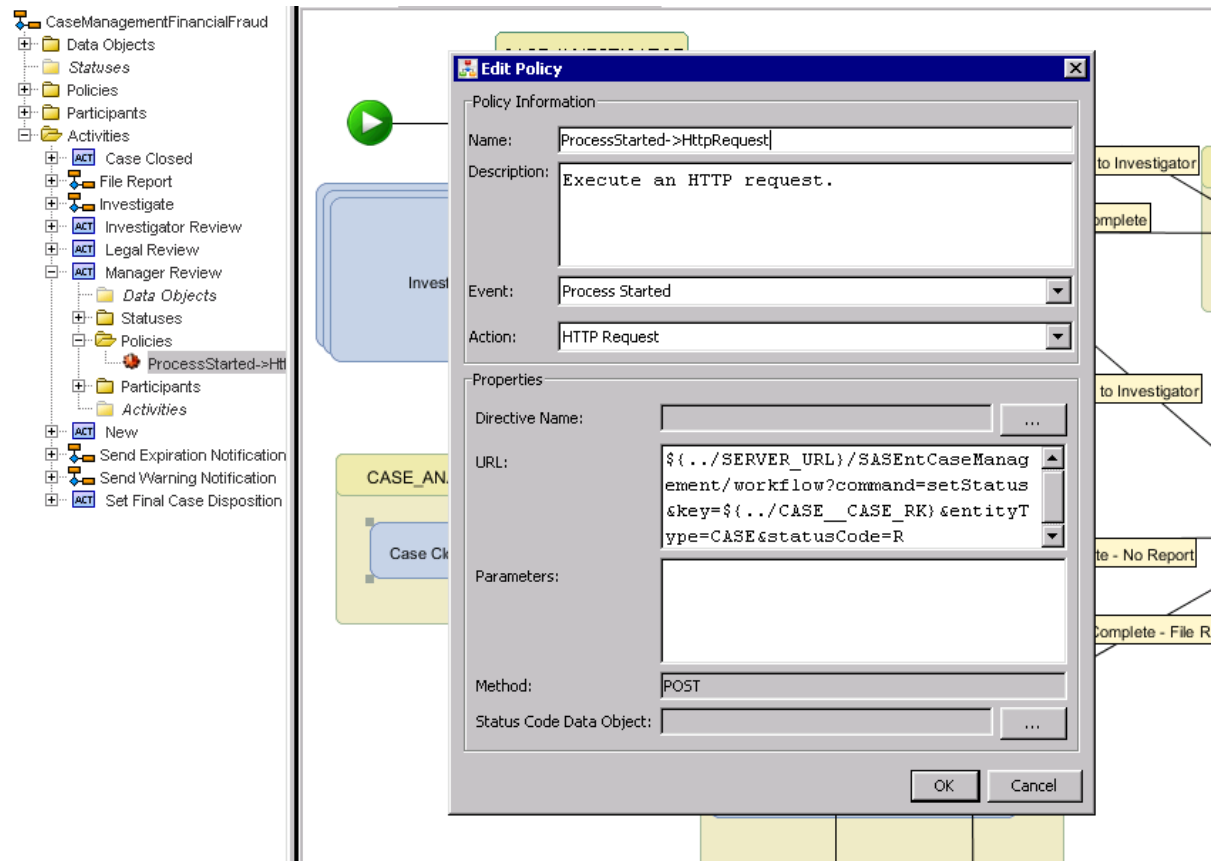
Display 5.4 Edit Policy

In the **Event** field, specify the event that causes the policy to execute (for example, ProcessStarted, ProcessFinished). In the **Action** field, select **HttpRequest**. The following notifications are supported:

Set case status

HTTP URL:

```
/SASentCaseManagement/workflow?command=setStatus&key=
$ { ../CASE__CASE_RK } &statusCode=<caseStatusCode>
```

The CASE_STATUS_CD database field is set to the value of the statusCode request parameter shown as <caseStatusCode> in the preceding URL. The status code value should be defined in the RT_CASE_STATUS static reference table.

Set case closed

HTTP URL:

```
/SASentCaseManagement/workflow?command=setStatus&key=
$ { ../CASE__CASE_RK } &statusCode=<caseStatusCode>&caseClosed=true
```

The CASE_STATUS_CD database field is set to the value of the statusCode request parameter shown as <caseStatusCode> in the preceding URL. The status code value should be defined in the RT_CASE_STATUS static reference table.

The CLOSE_DTTM database field is set to the current date and time if the caseClosed request parameter is true. Otherwise, this field is set to null.

Set case opened

HTTP URL:

```
/SASEntCaseManagement/workflow?command=setOpened&key=
${../CASE__CASE_RK}
```

The OPEN_DTTM database field is set to the current date and time.

Set case reopened

HTTP URL:

```
/SASEntCaseManagement/workflow?command=setReopened&key=
${../CASE__CASE_RK}
```

The REOPEN_DTTM case database field is set to the current date and time.

HTTP Method should always equal **POST**. **HTTP User** and **HTTP Password** should always be left blank. If the host name and port are not included in the HTTP URL, the HTTP request is sent to the SAS Enterprise Case Management web application running on the same server as the workflow services on the SAS platform. For more information, see the *SAS Workflow Studio: User's Guide* at <http://support.sas.com/documentation/onlinedoc/workflow/>.

Versioning

For information about versioning, see the *SAS Workflow Studio: User's Guide* at <http://support.sas.com/documentation/onlinedoc/workflow/>.

Reference Tables

Defining Reference Tables

Reference tables define the list of possible values for a particular field or selection list. Each row in the REF_TABLE_VALUE table represents a possible value for a static or user-defined reference table. To define user-defined reference tables or add possible values for static reference tables, add the appropriate data in this table.

Configuring Reference Tables in the Database

The REF_TABLE_VALUE table contains the following columns:

REF_TABLE_NM

contains the name of the static or user-defined reference table. Reference table names must have the following characteristics:

- The length must be 3 to 30 characters.
- The first three characters must be “RT_” for static reference tables.
- The first two characters must be “X_” for user-defined reference tables.
- The characters following the above prefix can be any combination of upper case letters, numbers, and underscores.
- The name must be unique with respect to all other static and user-defined table names.

VALUE_CD

contains the coded value. REF_TABLE_NM and VALUE_CD together make up the unique key for a reference table possible value.

VALUE_DESC	contains the displayable value.
PARENT_REF_TABLE_NM	optionally contains the name of the parent reference table used for cascading prompts.
PARENT_VALUE_CD	optionally contains the name of the parent coded value used for cascading prompts.
DISPLAY_ORDER_NO	contains a number that determines the display order of the reference table value in the user interface. If two or more reference table values have the same display order, then they will be ordered alphabetically by the VALUE_DESC column.

Defining Static Reference Tables

The following static reference tables must be defined in the REF_TABLE_VALUE table. These reference tables are considered static because the SAS Enterprise Case Management application has hardcoded references to these reference tables. All other reference tables are considered user-defined.

RT_EVENT_TYPE	contains event types for audit. This reference table is preloaded during the installation. The possible values should not be modified for this reference table.
RT_CASE_STATUS	contains case statuses. This reference table is not preloaded during the installation. Customers must add all possible case statuses.
RT_CASE_TYPE	contains case types for case classification. This reference table is not preloaded during the installation. Customers must add all possible case types.
RT_CASE_CATEGORY	contains case categories for case classification. This reference table is not preloaded during the installation. Customers must add all possible case categories if this reference table is needed.
RT_CASE_SUBCATEGORY	contains case subcategories for case classification. This reference table is not preloaded during the installation. Customers must add all possible case subcategories if this reference table is needed.
RT_INCIDENT_TYPE	contains incident types for incident classification. This reference table is not preloaded during the installation. Customers must add all possible incident types.
RT_INCIDENT_CATEGORY	contains incident categories for incident classification. This reference table is not preloaded during the installation. Customers must add all possible incident categories if this reference table is needed.
RT_INCIDENT_SUBCATEGORY	contains incident subcategories for incident classification. This reference table is not preloaded during the installation. Customers must add all possible incident subcategories if this reference table is needed.
RT_PARTY_TYPE	contains party types for party classification. This reference table is not preloaded during the installation. Customers must add all possible party types.

RT_PARTY_CATEGORY

contains party categories for party classification. This reference table is not preloaded during the installation. Customers must add all possible party categories if this reference table is needed.

RT_PARTY_SUBCATEGORY

contains party subcategories for party classification. This reference table is not preloaded during the installation. Customers must add all possible party subcategories if this reference table is needed.

RT_EFILE_TYPE

contains e-file types for e-file classification. This reference table is not preloaded during the installation. Customers must add all possible e-file types.

RT_EFILE_CATEGORY

contains e-file categories for e-file classification. This reference table is not preloaded during the installation. Customers must add all possible e-file categories if this reference table is needed.

RT_EFILE_SUBCATEGORY

contains e-file subcategories for e-file classification. This reference table is not preloaded during the installation. Customers must add all possible e-file subcategories if this reference table is needed.

RT_EFILE_STATUS

contains e-file statuses. This reference table is not preloaded during the installation. Customers must add all possible e-file statuses.

RT_RR_TYPE

contains e-file types for e-file classification. This reference table is not preloaded during the installation. Customers must add all possible e-file types.

RT_RR_CATEGORY

contains regulatory report categories for regulatory report classification. This reference table is not preloaded during the installation. Customers must add all possible regulatory report categories if this reference table is needed.

RT_RR_SUBCATEGORY

contains regulatory report subcategories for regulatory report classification. This reference table is not preloaded during the installation. Customers must add all possible regulatory report subcategories if this reference table is needed.

RT_RR_STATUS

contains regulatory report statuses. This reference table is not preloaded during the installation. Customers must add all possible regulatory report statuses.

RT_RR_READY

contains report-ready code that represents the life cycle of a report. This reference table is preloaded during the installation.

RT_SOURCE_SYSTEM

contains source system code. It is preloaded with SASECM for SAS Enterprise Case Management.

SNA_CONFIG_MASTER

contains labels for Case Network Analysis match criteria defined in the SNA_CONFIG_MASTER table. It is preloaded with NATIONAL_ID.

Table 5.3 Example Static Reference Tables

REF_TABLE_NM	VALUE_CD	VALUE_DESC	PARENT_TABLE	PARENT_VAL
RT_CASE_TYPE	ML	Money Laundering		
RT_CASE_TYPE	FF	Financial Fraud		
RT_CASE_CATEGORY	CF	Check Fraud	RT_CASE_TYPE	FF
RT_CASE_CATEGORY	CK	Check Kiting	RT_CASE_TYPE	FF
RT_CASE_CATEGORY	CCF	Credit Card Fraud	RT_CASE_TYPE	FF
RT_CASE_CATEGORY	DCF	Debit Card Fraud	RT_CASE_TYPE	FF
RT_CASE_STATUS	N	New		
RT_CASE_STATUS	I	Investigate		
RT_CASE_STATUS	R	Review		
RT_CASE_STATUS	F	File		

Adding User-Defined Reference Tables

User-defined reference tables are not preloaded during the installation. Customers must add all user-defined reference table values to REF_TABLE_VALUE.

Table 5.4 Example User-Defined Reference Tables

REF_TABLE_NM	VALUE_CD	VALUE_DESC	PARENT_TABLE	PARENT_VAL
X_COUNTRY	USA	United States		
X_COUNTRY	MEX	Mexico		
X_COUNTRY	CAN	Canada		
X_STATE_PROVINCE	AL	Alabama	X_COUNTRY	USA
X_STATE_PROVINCE	AK	Alaska	X_COUNTRY	USA
X_STATE_PROVINCE	AB	Alberta	X_COUNTRY	CAN
X_STATE_PROVINCE	ON	Ontario	X_COUNTRY	CAN
X_NATIONAL_ID_TYPE	SSN	Social Security Number		
X_NATIONAL_ID_TYPE	EIN	Employer ID Number		

Rules and Conventions for Database Fields and Reference Table Values

When you are creating custom fields and associated reference table values, you must follow the rules and conventions described in this section. Otherwise, version history labels will not display properly.

Custom Fields

Labels in the custom.properties file must be prefixed with **field** and suffixed with **.label.txt**. The following is an example of how to create a property for a custom field CASE.X_FED_REGULATOR_CD where CASE is the custom table name and X_FED_REGULATOR_CD is the custom field name:

```
field.case.x_fed_regulator_cd.label.txt = Fed Regulator
```

Custom Table Headers

For custom table headers in the version history, the label must be prefixed with **table** and suffixed with **.label.txt**. The following example is for a custom table header “X_ACCOUNT”:

```
table.x_account.label.txt = Accounts
```

Reference Tables

Using the same example for determining a reference table value, any field name ending in a reserved suffix is looked up in the table REF_TABLE_VALUE in the database. Only suffix a field name if you intend it to be looked up as a reference to another value or formatted as a specific value. The following table shows the reserved suffixes and how they are formatted and looked up.

Reserved Field Name Suffix	Converted Format
_CD*	String reference
_FLG*	Boolean reference
_AMT	Currency format
_DT	Date format
_TM	Time format
_DTTM	Date/time format

*These suffixes are referenced in the REF_TABLE_VALUE for a converted value to display. If none are found, the original value of the field is displayed.

When creating reference table values for a column, the naming convention for the reference table name is to prefix the base column name with “X_RT_” and to strip off the column suffix. For example, to create reference table values for a field named CASE.X_FED_REGULATOR_CD, create records in REF_TABLE_VALUE with REF_TABLE_NM = “X_RT_FED_REGULATOR”.

Search Panels

Search Criteria

Fields that appear as search criteria on the case search panel are configured in the CASE_SEARCH_CRITERIA_FIELD table. Fields that appear as search criteria on the incident search panel are configured in the INCIDENT_SEARCH_CRITERIA_FIELD table. Fields that appear as search criteria on the party search panel are configured in the PARTY_SEARCH_CRITERIA_FIELD table. Fields that appear as search criteria on the report search panel are configured in the RR_SEARCH_CRITERIA_FIELD table. Fields that appear as search criteria on the e-file search panel are configured in the EFILE_SEARCH_CRITERIA_FIELD table. The structure for all five tables is the same, and each table contains the following columns:

Note: Searches on LONGVARCHAR fields are not supported.

USER_ID

contains the user ID of the user this configuration applies to. The value equals “*” for the default configuration for all users.

TABLE_NM

contains the table name of the search criteria field.

FIELD_NM

contains the name of the search criteria field.

DISPLAY_ORDER_NO

contains the search criteria display order. If the value is greater than 100, then the search criteria appear in a second column within the search criteria section.

REF_TABLE_NM

optionally contains the reference table name used to populate a drop-down list of possible values to search for.

User-Specified Configurations

Default configurations are installed with the product for case, incident, party, report, and e-file search criteria. The default configurations only reference static fields (no user-defined fields). Customers can change the default configurations by modifying the previous database tables directly. Customers can also define user-specific search criteria configurations by setting the USER_ID column value appropriately. If there is no user-specific configuration for the user, the default configuration is used.

Searchable Fields

Any static or user-defined field on any business object (case, incident, party, report, or e-file) table can be used as search criteria. Customers can reference fields in associated business object tables as search criteria. For example, the customer can specify PARTY.PARTY_FULL_NM in the CASE_SEARCH_CRITERIA_FIELD table to allow users to search for cases by party full name. The search looks for all cases that have one or more parties associated with the case with full name equal to the specified party full name.

The following special field can be used as search criteria within the CASE_SEARCH_CRITERIA_FIELD table:

TEMP.WORK_LIST_CASE_FLG

returns all cases that the currently logged-on user can work on as defined in the workflow instances associated with the cases.

The following special field can be used as search criteria within the INCIDENT_SEARCH_CRITERIA_FIELD table:

TEMP.UNASSIGNED_INCIDENT_FLG

returns all unassigned incidents (incidents not associated with a case).

The following special field can be used as search criteria within the RR_SEARCH_CRITERIA_FIELD table:

TEMP.WORK_LIST_REPORT_FLG

returns all reports that the currently logged-on user can work on as defined in the workflow instances associated with the reports.

The following special fields can be used as search criteria within the RR_SEARCH_CRITERIA_FIELD and EFILE_SEARCH_CRITERIA_FIELD tables:

FORM_CONFIG.FORM_AGENCY_CD

returns all reports or e-files whose form configuration matches the value given for the form configuration agency.

FORM_CONFIG.FORM_TYPE_CD

returns all reports or e-files whose form configuration matches the value given for the form configuration type.

FORM_CONFIG.FORM_COUNTRY_CD

returns all reports or e-files whose form configuration matches the value given for the form configuration country code.

The following special fields can be used as search criteria within all of the search criteria field tables:

TEMP.ENTITY_SUBSCRIPTION_FLG

returns all the objects of the type being searched for that the currently logged in user has a subscription to.

Note: It is not necessary to enter wildcards (*) when entering search criteria. The search returns results that include all instances of the search criteria. For example: Entering 2009 in the Case ID field returns all cases that contain 2009 in their Case ID. You do not have to enter a wildcard with 2009.

Field Labels

The labels for all static search criteria shipped in the default configuration are specified in the SAS Enterprise Case Management resource bundle file (com.sas.solutions.casemgmt.i18n.AppResources.properties). All other labels must be specified in the custom resource bundle file. The naming convention for search criteria field resource bundle keys is as follows:

- field.<lowerCaseTableName>.<lowerCaseFieldName>.label.txt
- Here is an example:
 - field.party.party_full_nm.label.txt=Subject name:

User Interface Controls

Field Data Type	UI Control	Description
Any	Drop-down list	<p>If REF_TABLE_NM is specified, show a drop-down list of possible values from the reference table.</p> <p>The REF_TABLE_NM is also useful for Boolean fields when searching for checked or unchecked values. By creating entries in REF_TABLE_VALUE, you can create a drop-down list where REF_TABLE_NM is 'X_RT_SEARCH_FLG'. The VALUE_CD field will hold the Boolean values 0 and 1, and the VALUE_DESC field will contain whatever is needed as the label in the drop-down list, (for example, True/False or Yes/No). See “Configuring Reference Tables in the Database” on page 83 for more information.</p>
VARCHAR	Text	Show text input field.
BIGINT / DOUBLE	Number range	Show number from or to input fields.
BOOLEAN	Check box	<p>Show a check box.</p> <p>This is useful only for special case search fields as defined in “Searchable Fields” on page 88. An example is TEMP.WORK_LIST_CASE_FLG.</p>
DATE / TIMESTAMP	Date range	Show date from or to input fields. The date format is determined by the user locale.

Search Filters

Fields that appear as search filters on the case search panel are configured in the CASE_SEARCH_FILTER_FIELD table. Fields that appear as search filters on the incident search panel are configured in the INCIDENT_SEARCH_FILTER_FIELD table. Fields that appear as search filters on the party search panel are configured in the PARTY_SEARCH_FILTER_FIELD table. Fields that appear as search filters on the report search panel are configured in the RR_SEARCH_FILTER_FIELD table. Fields that appear as search filters on the e-file search panel are configured in the

EFILE_SEARCH_FILTER_FIELD table. The structure for all of the tables is the same, and each contains the following columns:

USER_ID

contains the user ID of the user this configuration applies to. The value equals "*" for the default configuration for all users.

TABLE_NM

contains the table name of the search filter field.

FIELD_NM

contains the name of the search filter field.

DISPLAY_ORDER_NO

contains the search filter display order.

REF_TABLE_NM

optionally contains the reference table name used to populate a drop-down list of possible values to filter by.

User-Specified Configurations

Default configurations are installed with the product for case, incident, party, report, and e-file search filters. The default configurations only reference static fields (no user-defined fields). Customers can change the default configurations by modifying the previous database tables directly. Customers can also define user-specific search filter configurations by setting the USER_ID column value appropriately. If there is no user-specific configuration for the user, the default configuration is used.

Filterable Fields

Any static or user-defined field on any business object (case, incident, party, report, and e-file) table that can be used in conjunction with a reference table can be used as a search filter. Customers can reference fields in associated business object tables as search filters. For example, the customer can specify PARTY.PARTY_TYPE in the CASE_SEARCH_FILTER_FIELD table to allow users to filter cases by party type. The search looks for all cases that have one or more parties associated with the case with the specified party type.

Field Labels

The labels for all static search filters shipped in the default configuration are specified in the SAS Enterprise Case Management resource bundle file (com.sas.solutions.casemgmt.i18n.AppResources.properties). All other labels must be specified in the custom resource bundle file. The naming convention for search filter field resource bundle keys is the same as specified for search criteria.

Search Results

Fields that appear as search results on the case search panel are configured in the CASE_SEARCH_RESULT_FIELD table. Fields that appear as search results on the incident search panel are configured in the INCIDENT_SEARCH_RESULT_FIELD table. Fields that appear as search results on the party search panel are configured in the PARTY_SEARCH_RESULT_FIELD table. Fields that appear as search results on the report search panel are configured in the RR_SEARCH_RESULT_FIELD table. Fields that appear as search results on the e-file search panel are configured in the

EFILE_SEARCH_RESULT_FIELD table. The structure for all three tables is the same, and each contains the following columns:

USER_ID

contains the user ID of the user this configuration applies to. The value equals “*” for the default configuration for all users.

TABLE_NM

contains the table name of the search result field.

FIELD_NM

contains the name of the search result field.

DISPLAY_ORDER_NO

contains the search result column display order.

REF_TABLE_NM

optionally contains the reference table name used to render coded values as displayable values.

User-Specified Configurations

Default configurations are installed with the product for case, incident, party, report, and e-file search results. The default configurations only reference static fields (no user-defined fields). Customers can change the default configurations by modifying the previous database tables directly. Customers can also define user-specific search result configurations by setting the USER_ID column value appropriately. If there is no user-specific configuration for the user, the default configuration is used.

Displayable Fields

Any static or user-defined field in the business object (case, incident, party, report, or e-file) that contains one value can be shown in the search result table. You cannot show fields in associated business object (case, incident, party, report, or e-file) tables as search results. The following derived field can be shown in the incident search result table:

INCIDENT.CASE_ID

shows the ID of the associated case or is blank if the incident is unassigned.

Column Header Labels

The labels for all static search result column headers shipped in the default configuration are specified in the SAS Enterprise Case Management resource bundle file (com.sas.solutions.casemgmt.i18n.AppResources.properties). All other labels must be specified in the custom resource bundle file. The naming convention for search result field resource bundle keys is as follows:

- field.<lowerCaseTableName>.<lowerCaseFieldName>.header.txt
- Here is an example:
 - field.party.party_full_nm.header.txt=Subject Name

SAS Metadata Repository Properties

The following SAS Enterprise Case Management properties in the SAS Metadata Repository can be manually set from the SAS Management Console.

Property Name	Description
DB.Schema	The name of the database schema that contains the SAS Enterprise Case Management tables. The initial value is prompted for during the installation.
Reassign.Case.User.Group.Or.Role	The name of the group or role defined in the SAS Metadata Repository. This name is used to populate the drop-down list of users to set as primary owner. The initial value is “Ent Case Mgmt Users”, which contains all SAS Enterprise Case Management users.
Table.Records.Per.Page	The default number of records to show per page within tables and DataGrids that support pagination. The initial value is 20.
WF.Sleep.Time.Millis	<p>The default workflow transition wait time. SAS Enterprise Case Management waits the given number of milliseconds after any case or report save when a workflow is updated. This helps ensure that any policies executed as a result of the workflow transition complete before the user edits the object again. The initial value is 1000.</p> <p><i>Note:</i> It is not recommended to set the WF.Sleep.Time.Millis property to a value of less than 1000 milliseconds.</p>

Chapter 6

Using the Custom Page Builder

Overview of the Custom Page Builder	96
Customizable User Interfaces	97
Assigning the Custom Page Builder Permission	97
Working with User Interface Definitions	98
View User Interface Definitions	98
Edit the User Interface Definition	98
Upload the User Interface Definition	98
Delete the User Interface Definition	99
Valid XML Elements and Descriptions for User Interface Definitions	99
Customizable Menus	111
Menu Customization	111
Example Menu Definition	112
Menu Definition Structure	112
XML Elements	112
Examples	113
Working with Menu Definitions	114
View Menu Definitions	115
Edit the Menu Definition	115
Upload the Menu Definition	115
Customize the Banner Title Content	115
Custom Page Builder: Creating Custom Help	116
Expressions and Functions	117
About Expressions and Functions	117
Lazy Initialization for Data Displayed on a Tab	118
Overview	118
Best Practices	118
Example	118
Customization Examples	119
How to Customize the User Interface Definition Files	119
About Required and Non-Required Fields	120
Customize Error Messages	120
Example: Hiding a Required Field	121
Example: Specifying a Read-Only Field	121
Example: Specifying the Number of Decimal Digits	121
Example: Validating Dates	121
Example: Specifying Drop-Down Lists and Radio Buttons	121

Example: Specifying a Text Area and a Text Field	122
Example: Creating Custom Filtered Subjects	122
Dynamic Conditional Logic in User Interface Definition Files	124
Example: Creating a Custom Function	125
Creating a Custom Component	126
DataStores and DataGrids	129
Overview	129
Example: A DataGrid with a Single DataStore	129
Example: Two Filtered DataGrids Sharing a Single DataStore	130
GridActions	133
Bulk Field Update Action	134
Incident Triage Action	136
Custom GridActions	137
DataGrid Column Renderers	139
DataGrid Column Sorters	141
Custom Page Builder Components	142
Overview	142
Static Component Field Formatters	143
Custom Action	143
Custom Page Builder Directives	146
Overview	146
Case	146
viewECMCaseReport	147
ViewECMObject	147
ViewGenericPage	148
PreviewECMReport	148
ECMWorkflowCallback	148
CorrectReport	149
ECMWelcome	149
NewECMObject	150

Overview of the Custom Page Builder

User interface (UI) definition files specify the form and content of pages presented in SAS Enterprise Case Management, the data that is captured, and how data is validated. UI definition files must be uploaded from the **Administration** tab within SAS Enterprise Case Management.

Using the Custom Page Builder, you can make fields either mandatory or optional. You can display or hide fields depending on the entries selected for other fields. In addition, default values and validations can be freely defined.

The following screens can be customized:

- case detail screen
- incident detail screen
- party (or subject) detail screen
- e-file detail screen
- report detail screen

In addition, the Custom Page Builder enables you to do the following:

- specify the order of fields on a screen
- group fields into sections, subsections, and tabs
- override the default labels for fields
- specify property keys to use strings from custom.properties (or other properties files)
- filter subjects to be displayed based on selected criteria
- hide or show fields, sections, subsections, and tab-sections
- specify whether a field is Read-Only or can be edited
- configure the number of decimal digits visible for numeric fields
- specify the default value for any field
- specify custom validation expressions that must be passed before the user is able to continue through a workflow
- specify the maximum and minimum values allowed in date and number fields
- control field rendering for certain fields:
 - For single-select list fields, you can choose between a drop-down list and radio buttons.
 - For string fields, you can choose between a text field and a text area, and also control the size of the text field or the text area.

Note: You can also apply the above list to auxiliary (aux) fields.

Certain fields are required by design, and you can specify optional fields as required fields. Although you cannot specify required fields as optional, you can hide these fields. For more information see [“Example: Hiding a Required Field” on page 121](#).

Customizable User Interfaces

You can customize the following subsets of user interfaces with the Custom Page Builder for the following subject areas:

- Create/Edit Case
- Create/Edit Incident
- Create/Edit Subject
- Create/Edit Reports
- Create/Edit E-Files
- Add/Edit Row of User-Defined Table
- generic listing pages for showing lists of entities as well as data from external sources

Assigning the Custom Page Builder Permission

To load and update user interfaces and menus using the Custom Page Builder, you must assign a global capability to an existing or new role. Then you must assign the user to that role. Use SAS Management Console to specify the role and to assign the user to the role. See *SAS Management Console: Guide to Users and Permissions* for more information.

Working with User Interface Definitions

View User Interface Definitions

To view user interface definitions, select the **Administration** tab and select the user interface definition that you want to view.

Edit the User Interface Definition

To edit a user interface definition:

1. Select the **Administration** tab.
2. Click **Download User Interface Definition** from the pop-up menu.
3. Edit the file with a text editor or with your favorite XML editor.

Note: You can validate the structure of the file against the uiDefinition.dtd file. The file can be found at `SAS_HOME/SASFoundation/9.3/misc/casemgmtmva/sample/uidef/uiDefinition.dtd` for UNIX platforms, or `SAS_HOME\SASFoundation\9.3\casemgmtmva\sasmisc\sample\uidef\uiDefinition.dtd` for Windows platforms.

4. Upload the changes. For more information, see [“Upload the User Interface Definition” on page 98](#).

Note: You do not need to restart the server after uploading the user interface definition.

Upload the User Interface Definition

To upload a user interface definition:

1. From the **Administration** menu, select **UI Definitions**.
2. Click **Upload UI definition**. The Upload User Interface Definition File window appears.
3. Enter the path to the file, or click **Browse** to navigate to it.
4. Enter a description. This step is optional.
5. Click **Validate XML**. Any warnings or errors found in the user interface definition file are displayed.

6. When you are satisfied with the results, click **Upload User Interface Definition**.

Note: You do not need to restart the server after uploading the user interface definition.

Delete the User Interface Definition

Deleting a user interface definition removes the file from the system. This is an unrecoverable operation. To delete a user interface definition:

1. Select the **Administration** tab.
2. For the corresponding user interface definition that you want to delete, click the action menu, and then click **Delete**.

Valid XML Elements and Descriptions for User Interface Definitions

A user interface definition file is an XML document consisting of a top-level `<ui-definition>` element with attributes and child elements that describe the form and content of the pages, their validations, derived fields, and conditional logic. The user interface definition files must be written in valid XML that conforms to the structure described in the document type definition (DTD) `uiDefinition.dtd`. For more information about where to locate a copy of this file, see [“Edit the User Interface Definition” on page 98](#).

Note: For information about XML, including how to handle special characters, see <http://www.w3.org/TR/REC-xml/>.

The following table describes the XML format used in the user interface definition files:

Table 6.1 XML Format

Element	Description
<code><ui-definition></code>	<p>The top-level element that describes the screens in the UI definition.</p> <p>Attributes:</p> <ul style="list-style-type: none"> id — A unique identifier for this user interface definition (user-defined). This must be a valid XML name. type — Indicates the type of object that this UI definition is used for. Valid values include case, incident, party, report, and efile. <p>Child Elements:</p> <ul style="list-style-type: none"> An optional <code><title></code> element. The title appears on the administration page, but it is not visible to the end user (for example, the user who is editing an issue). Zero or more <code><function></code>, <code><datagrid-renderer></code>, or <code><component></code> elements. Zero or more <code><screen></code> elements.

Element	Description
<function>	<p>Declares a custom function.</p> <p>Attributes:</p> <ul style="list-style-type: none"> • name — The name that is used to reference the custom function. Custom function names must begin with “C_” (or “c_”). • qualified-class-name — The fully qualified class name. <p>For more information about creating custom functions, see “Example: Creating a Custom Function” on page 125.</p>
<datagrid-renderer>	<p>Defines a custom renderer for the <datagrid-column> element.</p> <p>Attributes:</p> <ul style="list-style-type: none"> • id (required) — A logical identifier that <datagrid-column> elements can reference this renderer with. This should begin with “C_” (or “c_”). <p>Child elements:</p> <ul style="list-style-type: none"> • A JavaScript function to use for rendering DataGrid cells. This should be wrapped in a CDATA block. The <message> and <eval> elements are permitted. See the “Custom Column Renderers” on page 140 for more information.
<component>	<p>Declares a custom component.</p> <p>Attributes:</p> <ul style="list-style-type: none"> • name — The name that is used to reference the custom function. Custom function names must begin with “C_” (or “c_”). • qualified-class-name — The fully qualified class name.
<screen>	<p>Describes the appearance and behavior of a single screen.</p> <p>Attributes:</p> <ul style="list-style-type: none"> • id — The screen ID. This must be unique for each screen. • help (optional) — A URL specifying the Help location for this screen. <p>Child elements:</p> <ul style="list-style-type: none"> • An optional <app-title> element providing the application title for a screen. • An optional <title> element providing the screen title. • An optional <menu> element. • An optional <help-text> element that provides an alternative means of specifying Help instead of using a URL in the help attribute. • An optional <initialize> section that describes any initialization that must be performed before the screen is rendered. • Any number of <action-group>, <field>, <datagrid>, <datastore>, <section>, <tab-section>, <column-layout>, or <if> elements. • An optional <finalize> section that describes any validations or computations that must be performed when the user clicks Save.

Element	Description
<app-title>	<p>This is used to override the main application name in the banner.</p> <p>Child Elements:</p> <ul style="list-style-type: none"> • Zero or more <eval> elements. • Zero or more <message> elements.
<menu>	<p>This allows for the overriding of the main menu in the banner for generic screens. Only a menu with a single return button is supported. To provide this menu, use <menu>returnNavigationMenu</menu>.</p>
<initialize>	<p>An optional section that contains code that is executed before the screen appears.</p> <p>Child elements:</p> <ul style="list-style-type: none"> • Zero or more <set> elements that set variables to some computed value. • Zero or more <if> elements that contain conditional <set> or <validation> elements. • Zero or more screen-level <validation> elements that are performed before the screen is rendered.
<finalize>	<p>An optional section that contains code that is executed when the screen is considered complete (usually when the user clicks Save).</p> <p>Child elements:</p> <ul style="list-style-type: none"> • Zero or more <set> elements that compute derived fields. These fields are evaluated when the user clicks Save. • Zero or more <if> elements that contain conditional <set> or <validation> elements. • Zero or more screen-level <validation> elements that are checked when the user clicks Save.
<set>	<p>Evaluates an expression and stores its value in the memory hash table.</p> <p>Attributes:</p> <ul style="list-style-type: none"> • name — The variable name that corresponds to a field. If the name is not specified, this is treated like a function call having no return value. • value — An expression that is evaluated with the resulting value stored in the named variable in the memory hash table.

Element	Description
<code><field></code>	<p>Describes a prompt for user input.</p> <p>Attributes:</p> <ul style="list-style-type: none"> • name — The name of the field. This should be one of the names associated with the type of user interface definition that you are editing. • type — The GUI component that is used for the input control. The following are valid values: <ul style="list-style-type: none"> • string • number • boolean • dropdown • checkbox • radio • date • textarea • readonly • component • component-name (optional) — The name of a fixed screen component. Applicable only if type="component". Ignored otherwise. • length (optional) — The width of the input control on the screen (not necessarily the field length in the database). • rows (optional) — Applies to text area type only. Indicates the number of rows in the text area. • max-length (optional) — The maximum length of the input content allowed in the text input. • decimal-digits (optional) — Limits the number of digits in number format. • min (optional) — Minimum value for dates and numbers. • max (optional) — Maximum value for dates and numbers. • minSelectableDate (optional) — Minimum selectable date. This attribute affects only the date chooser and not validation. • maxSelectableDate (optional) — Maximum selectable date. This attribute affects only the date chooser and not validation. • default (optional) — An expression whose value is used as the default value for the field. This value is used only when creating a new object. • values (optional) — An expression whose value is a list of items used to populate a drop-down list, check box, or radio button group. Each item in the list is a label and value pair, where label is the displayed value, and value is the internally used value. Using the values attribute with a check box displays a group of check boxes to be multi-selected. <p><i>Note:</i> Although multiple values for a string, number, boolean, or text area type field are permissible, a result will not be set if used, since these field types can handle only a single value.</p> <ul style="list-style-type: none"> • align (optional) — The alignment of the input field's label. Valid values are top, left, and inline. The default is left.

Element	Description
<field>	<p>Describes a prompt for user input.</p> <p>Attributes:</p> <ul style="list-style-type: none"> • required (optional) — An expression that is evaluated by the expression handler to determine whether the user must complete the field before saving. Default is false. • visible (optional) — An expression that is evaluated by the expression handler to determine whether the field is visible. Default is true. • readonly (optional) — An expression that is evaluated by the expression handler to determine whether the field is Read-Only. Default is false. You can also specify neverBeenSaved. • escape-xml (optional) — By default, any XML character in a Read-Only field is escaped. Specifying false keeps the characters from being escaped. Default is true. Valid only for Read-Only fields. • label-width (optional) — Applies a width to the HTML element that holds a field's label. It is useful to line up fields and their labels when they are inside a column. An example is label-width="25%". <p>Child elements:</p> <ul style="list-style-type: none"> • A <label> element that specifies the label and prompt for this input field. • Zero or more <validation> elements, which are evaluated when the user clicks Save. • Zero or more <param> elements, which are applicable only if type="component". • An optional <on-change> element, which describes any dynamic actions to be executed when the field value changes. • An optional <true-label> element, which is applicable only if type="boolean". • An optional <false-label> element, which is applicable only if type="boolean".
<datastore>	<p>Describes a list of data that can be shown in a DataGrid.</p> <p>Attributes:</p> <ul style="list-style-type: none"> • id (required) — A unique name for the instance of <datastore>. This can be used by a <datastore-ref> element. • data (required) — A sorted map of fields representing the <datastore> data. This data will eventually map to cell data in a <datagrid>.
<datastore-ref>	<p>A reference to a previously defined <datastore> element.</p> <p>Attributes:</p> <ul style="list-style-type: none"> • id (required) — The ID of the previously defined <datastore> element.

Element	Description
<datagrid>	<p>Describes a grid of tabular data.</p> <p>Attributes:</p> <ul style="list-style-type: none"> • name (required) — A unique name for the instance of <datagrid>. • selectedKeyField (required for actions on row data) — Name of the column or field in the grid's data that represents the key field of the row. It is needed to pass a row's unique identifier for actions that act upon selected rows. • columns (optional) — Used to provide a function that returns a list of DataGrid column entries to be shown in the <datagrid> element instead of using <datagrid-column> elements. • visible (optional) — An expression that is evaluated by the expression handler to determine whether the field is visible. The default is true. • readonly (optional) — An expression that is evaluated by the expression handler to determine whether the field is read-only. The default is false. • component-name (optional) — The name of the component to use when adding a <datagrid> element-based component. <p>Child elements:</p> <ul style="list-style-type: none"> • An optional <label> element that specifies the label or description for this table. • An optional <help-text> section that is an alternative to specifying a Help URL attribute. • Zero or more <validation> elements, which are evaluated when the Save button is clicked. • Either one of a <datastore> or <datastore-ref> element. • An optional <layout-info> element that specifies layout information for the grid. • Zero or more <datagrid-column> elements that each define a single DataGrid column. • Zero or more <filter> elements that define what subset of data the DataGrid should display. • Zero or more <grid-action> elements that each define a single grid action. • Zero or more <param> elements, which are applicable only if type="component". • An optional <on-change> element, which describes any dynamic actions to be executed when table data changes. • An optional <on-select> element, which describes any dynamic actions to be executed when a row is selected in the data grid.

Element	Description
<datagrid-column>	<p>Provides a single <datagrid-column> entry to a <datagrid>.</p> <p>Attributes:</p> <ul style="list-style-type: none"> • name (required) — The name of the field to be used for the column in each row. <p>Child elements:</p> <ul style="list-style-type: none"> • A required <label> element that specifies the header for this column. • An optional <datagrid-renderer-ref> element that defines how to format the column data. • An optional <datagrid-column-sorter> element that defines how the column should be sorted.
<layout-info>	<p>Specifies layout information for a DataGrid.</p> <p>Attributes:</p> <ul style="list-style-type: none"> • page-size (optional) — Determines how many rows of data should be visible on one page. If omitted, the value of the metadata property <code>Table.Records.Per.Page</code> is used. • page-size-choices (optional) — A list of page sizes that are listed in the footer of the DataGrid. When a value in this list is clicked, the page size of the DataGrid is changed to that value. This should be a list of whole numbers separated by commas (for example, “10, 25, 50, 100”). A value of all can be used for the last value instead of a number. This adds an item that displays all available data on one page. If this attribute is omitted, no page size choices are displayed.

Element	Description
<grid-action>	<p>Defines a URL or javascript that will be executed.</p> <p>Attributes:</p> <ul style="list-style-type: none"> • id (required) — Specifies the ID field. Each ID must be unique for the screen. • url (optional) — If output-destination is not set to javascript, this specifies the URL that is called to execute the action. If output-destination is set to javascript, this is the JavaScript snippet to execute. • sas-sso (optional) — Specifies a Boolean field that indicates whether to do SAS single sign-on automatically. The default value is false. • output-destination (optional) — Specifies the output format. The possible values are inline, window, new-window, or javascript. The default is window. A value of window specifies replacing the existing window's contents with the result page. A value of new-window specifies showing the result page in a pop-up window. A value of inline causes a refresh of the parent DataGrid when the action completes, but no other change in the structure of the current page. A value of javascript means that the url parameter should be treated as JavaScript to execute, instead of a URL to submit. • render-type (optional) — Specifies how the action is rendered. The possible values are always, select, and row. A value of always renders the action as a button at the top of the table that is always enabled. A value of select renders the action as a button at the top of that table that is enabled only when at least one row is selected. A value of row renders the action as an icon in each row and is an action that is performed just for that row. The default is always. • request-type (optional) — Specifies whether the URL should be made using http post or http get. The values are post or get. The default is post. • visible (optional) — Specifies whether the action is visible. The default is true. • enabled (optional) — Specifies whether the action is enabled. The default is true. <p>Child elements:</p> <ul style="list-style-type: none"> • A required <label> element that specifies the label on the button. • A required <url> element that specifies the action being called. • An optional <image> element that defines the URL used to retrieve the image. This is needed when the value for render-type is row. • Zero or more <param> elements, which are used for <datagrid> components. • An optional <callback> element that defines an action that will be executed on completion of the original action call. • An optional <validations> element that contains any validations that must evaluate to true for the GridAction to execute.

Element	Description
<validations>	<p>An optional section that contains code that is executed before a GridAction executes.</p> <p>Child Elements:</p> <ul style="list-style-type: none"> Zero or more <set> elements that set variables to some computed value. Zero or more <validation> elements that are checked when the user attempts to execute the GridAction. If any of these validations do not evaluate to true, the appropriate error message is displayed and the GridAction is not executed.
<callback>	<p>A JavaScript snippet that is executed when the GridAction is successful. Callbacks are only executed for GridActions with output-destination set to inline.</p>
<datagrid-renderer-ref>	<p>Specifies what renderer will be used to format cell contents in a DataGrid column. This is a reference to either a built-in renderer or a custom renderer.</p> <p>Attributes:</p> <ul style="list-style-type: none"> id (required) — The ID of a DataGrid renderer. args (optional) — Optional arguments to the renderer. Multiple arguments are separated by colons (:). Not all renderers take arguments.
<datagrid-column-sorter>	<p>Specifies sorting logic for a DataGrid column.</p> <p>Attributes:</p> <ul style="list-style-type: none"> name (required) — The name of the sorter to use (for example, userDisplayNameSorter or refTableSorter.) <p>Child elements:</p> <ul style="list-style-type: none"> Zero or more <param> elements.
<label>	<p>The label or prompt displayed for a field. If styled input is required (for example, multiple lines with bullets), you can specify this element as a CDATA section with embedded HTML.</p> <p>Attributes:</p> <ul style="list-style-type: none"> separator-visible — By default, a separator (colon) is added to the label. Specifying false suppresses the separator. <p>Child elements:</p> <ul style="list-style-type: none"> Zero or more <message> elements.
<param>	<p>A parameter passed to a fixed screen component.</p> <p>Attributes:</p> <ul style="list-style-type: none"> name — The parameter name. The name is required when the parameter is for a field, but should be empty when the parameter is for a message. value — An expression that is evaluated, with the result used as the parameter value. If no value is specified, the content of the element is used. <p><i>Note:</i> The entire <param> statement, including the attributes and values, must be on one line.</p>

Element	Description
<validation>	<p>A test that is performed at the screen, section, or field level. The test is evaluated by the expression handler (usually, when the user clicks Save). If it is false, the error message is displayed and the user remains on the same screen.</p> <p>Attributes:</p> <ul style="list-style-type: none"> • test — An expression that is evaluated by the expression handler using the current contents of the memory hash table (which will include the values from the database and everything the user has entered up to this point). For example, if the input field was a month number in a field named MONTH, the expression might be test="month ge 1 and month le 12". <p>Child elements:</p> <ul style="list-style-type: none"> • An <errmsg> element that describes the message to display if the test fails.
<errmsg>	<p>An error message that is displayed if a validation fails.</p> <p>Child elements:</p> <ul style="list-style-type: none"> • Zero or more <message> elements.
<section>	<p>Describes the appearance and behavior of a section of other elements.</p> <p>Attributes</p> <ul style="list-style-type: none"> • id — The section ID. This must be a valid XML name (also a valid SAS name). • required (optional) — An expression that is evaluated by the expression handler to determine whether the section should display the required indicator. Default is false. • visible (optional) — An expression that is evaluated by the expression handler to determine whether the section is visible. Default is true. • expanded (optional) — An expression that is evaluated by the expression handler to determine whether the section is expanded by default. Default is true. <p>Child elements:</p> <ul style="list-style-type: none"> • An optional <label> element providing the section label and title. • Zero or more <field> elements. • Zero or more <section> elements. • Zero or more <if> elements. • Zero or more <validation> elements, which are evaluated when the user clicks Save. • Zero or more <action-group> elements.

Element	Description
<tab-section>	<p>A <tab-section> element can be nested under a <section>, <tab>, or <screen> element to define a set of tab pages.</p> <p>Attributes:</p> <ul style="list-style-type: none"> id — The section ID. This must be a valid XML name (also a valid SAS name). <p>Child elements:</p> <ul style="list-style-type: none"> One or more <tab> elements.
<tab>	<p>A tab is nested under a <tab-section> and defines a tab page.</p> <p>Attributes:</p> <ul style="list-style-type: none"> id — The section ID. This must be a valid XML name (also a valid SAS name). required (optional) — An expression that is evaluated by the expression handler to determine whether the tab should display the required indicator. Default is false. <p>Child elements:</p> <ul style="list-style-type: none"> An optional <label> element providing the tab label and title. An optional <initialize> element containing one or more child <set> elements. See “Lazy Initialization for Data Displayed on a Tab” on page 118 for more information. Zero or more <field> elements. Zero or more <section> elements. Zero or more <if> elements. Zero or more <validation> elements, which are evaluated when the user clicks Save. Zero or more <action-group> elements.
<if>	<p>A group of other elements that is conditionally included on the screen.</p> <p>Attributes:</p> <ul style="list-style-type: none"> test — An expression that is evaluated by the expression handler to determine whether the contents of the <if> element should be active or not. <p>Child elements:</p> <ul style="list-style-type: none"> Any number of <field> elements. Any number of <section> elements. Any number of <if> elements. Zero or more <action-group> elements.
<message>	<p>A localized message.</p> <p>Attributes:</p> <ul style="list-style-type: none"> key — The key of the string in the resource bundle. <p>Child elements:</p> <ul style="list-style-type: none"> Zero or more <param> elements.

Element	Description
<code><true-label></code>	<p>True label for fields of type Boolean.</p> <p>Child elements:</p> <ul style="list-style-type: none"> Zero or one <code><message></code> elements.
<code><false-label></code>	<p>False label for fields of type Boolean.</p> <p>Child elements:</p> <ul style="list-style-type: none"> Zero or one <code><message></code> elements.
<code><on-change></code>	<p>A group of dynamic actions to be executed when the value of the field changes.</p> <p>Child elements:</p> <ul style="list-style-type: none"> Zero or more <code><set_visible></code> elements. Zero or more <code><set_required></code> elements. Zero or more <code><set_value></code> elements. Zero or more <code><set-values></code> elements. Zero or more <code><refresh></code> elements. Zero or more <code><call></code> elements.
<code><on-select></code>	<p>A group of dynamic actions to be executed when a row is selected in the DataGrid.</p> <p>Child elements:</p> <ul style="list-style-type: none"> Zero or more <code><set_visible></code> elements. Zero or more <code><set_value></code> elements. Zero or more <code><set-values></code> elements. Zero or more <code><refresh></code> elements. Zero or more <code><call></code> elements.
<code><set-visible></code>	<p>A dynamic action that sets the visibility of a field.</p> <p>Attributes:</p> <ul style="list-style-type: none"> name — The name of a field on the current screen. test — An expression that is evaluated by the expression handler to determine whether the field will be shown or hidden. if (optional) — An expression that, if specified, is evaluated by the expression handler to determine whether the action executes.
<code><set-required></code>	<p>A dynamic action that sets the required state of a field.</p> <p>Attributes:</p> <ul style="list-style-type: none"> name — The name of a field on the current screen. test — An expression that is evaluated by the expression handler to determine whether the field will be required or optional. if (optional) — An expression that, if specified, is evaluated by the expression handler to determine whether the action executes.

Element	Description
<set-values>	<p>A dynamic action that sets the selectable values of a drop-down list.</p> <p>Attributes:</p> <ul style="list-style-type: none"> • name — The name of a field on the current screen. • values — An expression that is evaluated by the expression handler to determine the selectable values that are allowed. • if (optional) — An expression that, if specified, is evaluated by the expression handler to determine whether the action executes.
<set-value>	<p>A dynamic action that sets the value of the field</p> <p>Attributes:</p> <ul style="list-style-type: none"> • name — The name of a field on the current screen. • value — An expression that is evaluated by the expression handler to determine the value. • if (optional) — An expression that, if specified, is evaluated by the expression handler to determine whether the action executes.
<call>	<p>A dynamic action that executes a function. No screen components are updated.</p> <p>Attributes:</p> <ul style="list-style-type: none"> • function — A function that is evaluated by the expression handler. • if (optional) — An expression that, if specified, is evaluated by the expression handler to determine whether the action executes.
<refresh>	<p>A dynamic action that refreshes a DataGrid or field by retrieving the relevant values from the server.</p> <p>Attributes:</p> <ul style="list-style-type: none"> • name — The name of the data source or field to refresh. • if (optional) — An expression that, if specified, is evaluated by the expression handler to determine whether the action executes.

Customizable Menus

Menu Customization

Menus are configured using an XML file that is stored on a content server at `/sasdav/Products/SASEntCaseManagement/SASEntCaseManagement3.2/Menus/MainNavigationMenu.xml`

A default version of the menu is shipped with SAS Enterprise Case Management. However, to customize the menu, follow the steps below:

1. From the **Administration** tab, download the existing MainNavigationMenu.xml file.
2. Make the desired changes.

3. Upload the new version of the file.
4. Log out of SAS Enterprise Case Management.
5. Log in to SAS Enterprise Case Management. The menu changes should appear.

Example Menu Definition

The following is an example of a menu definition:

```
<?xml version="1.0" encoding="ISO-8859-1"?>
<menu-definition>
  <menu id="mainNavigationMenu">
    <item id="external_search" embed="true">
      <label>External Search</label>
      <url>http://search.yahoo.com/search</url>
      <param name="p">fraud alert</param>
    </item>
  </menu>
</menu-definition>
```

Menu Definition Structure

The menu XML file has this general structure:

```
menu-definition
  menu (top-level)
    item (top-level)
      menu (second-level)
        item (second-level)
        item (second-level)
    separator
    item (top-level)
      menu (second-level)
        item (second-level)
        separator (second-level)
        item (second-level)
    item (top-level)
      menu (second-level)
        item (second-level)
        item (second-level)
```

XML Elements

Element	Description
<menu-definition>	The document root element. There can only be one menu-definition per document. No attributes.

<code><menu></code>	<p>A menu encapsulates zero or more menu-items.</p> <p>Attributes</p> <ul style="list-style-type: none"> • id — A unique identifier for the menu. This attribute is optional except for the menu that represents the <code>mainNavigationMenu</code>.
<code><separator /></code>	<p>Separators are rendered for the menu bar and pop-up menus. The Main Navigation Menu and Main Help Menu render separators.</p> <p>No attributes.</p>
<code><item></code>	<p>Represents a clickable menu. The label for the menu item is defined by a nested label element. The URL (if any) is defined by a nested <code><url></code> element. Parameters for the URL are defined by nested <code><param></code> elements.</p> <p>Attributes</p> <ul style="list-style-type: none"> • id — (optional but recommended) A unique identifier for the menu item. • visible — An expression that is evaluated to determine whether a menu item is visible. • embed — If set to true, the target URL is shown in the content area of SAS Enterprise Case Management in an inline browser window (iframe). • sas-ssso — If set to true, SAS Single Sign-On parameters automatically be appended to the URL.
<code><label></code>	<p>Defines the label for the parent menu item.</p> <p>No attributes.</p>
<code><url></code>	<p>Defines the base URL for the menu item.</p> <p>No attributes.</p>
<code><image></code>	<p>The image to associate with the menu item.</p>
<code><parm></code>	<p>Defines a parameter for the menu item's URL.</p> <p>Attributes</p> <ul style="list-style-type: none"> • name — The name of the parameter.

Examples

Embedding an External URL

```
<item id="flowers" embed="true">
  <label>Search for Flowers</label>
```

```

        <url>http://www.google.com/search</url>
        <param name="q">flowers</param>
    </item>

```

Embedding a SAS Application

```

<item id="sampleReport" embed="true" sas-sso="true">
    <label>Sample Report</label>
    <url><eval>GetSASStoredProcessPath()</eval></url>
    <param name="_odsstyle">Plateau</param>
    <param name="_program">
        /Products/SAS Intelligence Platform/Samples/Sample: Year to Date Budget
    </param>
</item>

```

Launching a URL in a New Browser Window

```

<item id="swwNewWindow" target="_blank">
    <label>Open SWW in New Window</label>
    <url>http://sww.sas.com</url>
</item>

```

Internal SAS Enterprise Case Management Link

```

<item id="tasks">
    <label><message key="taskList.title" /></label>
    <url><eval>contextPath</eval>/Welcome.do</url>
</item>

```

Using Directives

```

<item id="preferencesDirective" embed="true" sas-sso="true">
    <label>Preferences (directive)</label>
    <url><eval>contextPath</eval>/Director</url>
    <param name="_directive">SASPreferencesLogon</param>
</item>

```

BI Dashboard

```

<item id="biDashboard" embed="true">
    <label>Sample Dashboard</label>
    <url><eval>contextPath</eval>/Director</url>
    <param name="_directive">PortletDisplayDashboard</param>
    <param name="dashboard">
        SBIP://METASERVER/Products/SAS Enterprise Case Management/
        Ent Case Mgmt Configuration 3.2/
        Dashboards/ECM Dashboard.dcx(Dashboard)
    </param>
    <param name="frameWidth">500</param>
    <param name="frameHeight">500</param>
    <param name="srcapp">saas</param>
</item>

```

Conditionally Hiding a Menu Item

```

<item id="users" visible="IsUserInRole('ROLE_NAME')">
    . . .
</item>

```

Working with Menu Definitions

View Menu Definitions

To view menu definitions, select **Menu Definitions** from the **Administration** menu and select the menu definition that you want to view.

Edit the Menu Definition

To edit a menu definition:

1. Click the **Administration** tab and select **Menu Definitions**.
2. Click **Download Menu Definition** from the pop-up menu for MainNavigationMenu.xml.
3. Edit the file with a text editor or with your favorite XML editor.

Note: You can validate the structure of the file against the menuDefinition.xsd file.

The file can be found at `SAS_HOME/SASFoundation/9.3/misc/casemgmtmva/sample/uidef/menuDefinition.xsd` for UNIX platforms, or `SAS_HOME\SASFoundation\9.3\casemgmtmva\sasmisc\sample\uidef\menuDefinition.xsd` for Windows platforms.

4. Upload the changes. For more information, see [“Upload the Menu Definition” on page 115](#).

Upload the Menu Definition

To upload a menu definition:

1. From the **Administration** menu, select **Menu Definitions**.
2. From the action menu for the menu definition that you want to update, click **Upload Menu Definition**. The Upload Menu Definition File window appears.
3. Enter the path to the file, or click **Browse** to navigate to it.
4. Click **Validate XML**. Any warnings or errors found in the menu definition file are displayed.
5. When you are satisfied with the results, click **Upload Menu Definition**.

Note: You will need to log out and log back in to have the new menu definition take effect.

If problems are detected with the uploaded menu during validation, see [“Main Navigation Menu Errors When Logging in” on page 227](#).

Customize the Banner Title Content

Banner titles consists of two parts: the application title and the page title. For pages that are rendering Custom Page Builder content, each of these parts can have their default values overridden by defining an `<app-title>` element and a `<title>` element

inside the `<screen>` element. The following is an example of overriding an incident page:

```
<?xml version="1.0" encoding="UTF-8"?>
<!DOCTYPE ui-definition SYSTEM "uiDefinition.dtd">
<ui-definition id="incidentDetails" type="incident">
  <title>Incident</title>
  <screen id="incident">
    <app-title>SAS Financial Crimes Suite</app-title>
    <title>
      <eval>GetLabel(INCIDENT.INCIDENT_TYPE_CD, 'RT_INCIDENT_TYPE')</eval>:
      <eval>INCIDENT.INCIDENT_DESC</eval>
    </title>
  </screen>
</ui-definition>
```

In this example, the application title will change from “SAS Enterprise Case Management” to “SAS Financial Crimes Suite,” and the page title will change from “Incident – Incident ID” to something like “ATM Fraud: My description text.” This allows for configuring the page title to show any field or combination of fields from the incident.

Custom Page Builder: Creating Custom Help

You can customize the help tags for SAS Enterprise Case Management. by adding context-sensitive help tags on the `<screen>` and `<help-text>` elements. However, using both the help attribute for the `<screen>` element (external help) and the `<help-text>` element (inline help) on the same page is not supported. If you configure external help and inline help on the same screen, then a warning displays when you upload the screen definition file. In addition, only the external help is available for the screen.

The following example demonstrates how to link to a web page using the `help` attribute for the `<screen>` element:

Example Code 6.1 Linking to an External Help Page

```
<?xml version="1.0" encoding="UTF-8"?>
<!DOCTYPE ui-definition SYSTEM "uiDefinition.dtd">
<ui-definition id="actionplan-ui-def" type="ActionPlan">
  <title>ActionPlan UI Definition</title>
  <screen id="actionPlan" help="http://www.sas.com">
    ...
  </screen>
</ui-definition>
```

You can add context sensitive help tags on the `<screen>` and `<help-text>` elements. This example demonstrates how to add inline help text using the `<help-text>` element:

Example Code 6.2 Inline Help Text

```
<?xml version="1.0" encoding="UTF-8"?>
<!DOCTYPE ui-definition SYSTEM "uiDefinition.dtd">
<ui-definition id="issue-ui-def" type="Issue">
  <title>Issue UI Definition</title>
  <screen id="issue">
```

```

<help-text>
  <![CDATA[
    <h1>Sample Custom Help</h1>
    <ul>
      <li><b>Field #1:</b>Please help me with this field...</li>
      <li><b>Field #2:</b>Please help me with this field...</li>
      <li><b>Field #3:</b>Please help me with this field...</li>
    </ul>
    <p>This is example help text.</p>
  ]]>
</help-text>
...
</screen>
</ui-definition>

```

Expressions and Functions

About Expressions and Functions

An expression is any valid set of literals, variables, operators, and functions that evaluates to a single value. Quite a few element attributes support expressions, including the following examples:

- the **test** attribute of **<validation>** and **<if>** elements
- the **value** attribute of **<set>** elements and dynamic actions
- the **visible** and **required** attributes of **<field>** and **<section>** elements

Expressions can reference any valid field defined in the specific UI definition type. These fields include the fields of the primary object (for example, the Action Plan that is being edited) in addition to fields for any useful secondary objects (for example, the parent Issue of the Action Plan that is being edited). Temporary and derived fields are also supported. Expressions can use these fields in combination with the usual arithmetic operators (add, subtract, multiply, divide), relational operators (for example, $a > b$, $c = 10$, $d \leq 20$), and logical operators (for example, a and b or c and d and not e). The use of expressions and operators enables you to express business rules directly in the user interface definition files.

In addition to arithmetic, relational, and logical operators, there is a set of functions that you can use in the expressions. Some of these functions could be used for field validation (for example, `empty()`, `validNumber()`, `validDate()`). Also, you might use functions to construct derived fields (for example, `concat()`, `length()`, `if()`). Finally, you might use functions to access data sources (for example, `getCodeTableLabelValues()`, `getCodeEnumerationLabelValues()`, or `getAuxOptionLabelValues()`).

For more information about expressions and functions, see the Custom Page Builder documentation found on the **Administration** menu of SAS Enterprise Case Management.

Lazy Initialization for Data Displayed on a Tab

Overview

When a Custom Page Builder window is first displayed, the data for the SAS Enterprise Case Management entity (if applicable), as well as any data loaded in the window's `<initialize>` block, is loaded before the page is rendered. This is usually sufficient. However, there might be times when you also want to load and display a large amount of data from an external data source but don't want to delay the rendering of the page. One solution for efficiently loading a large amount of external data is to use lazy initialization for `<tab>` sections.

The `<tab>` element allows an optional `<initialize>` child. If a child `<initialize>` block exists, it is not executed when the page first loads. Rather, it is executed when that particular tab is first selected. On selection, the tab's contents are masked and the `<initialize>` block is run asynchronously, allowing the user to navigate to other tabs and other sections of the page while the tab is loading. After the `<initialize>` block completes, the tab's contents are unmasked and visible to the user. All fields on that tab are refreshed to reflect any data loaded through expressions in the `<initialize>` block.

Best Practices

In an `<initialize>` block, load only data that is displayed on the tab containing that `<initialize>` block. Only this tab's child fields are refreshed when the initialization completes.

Load only data that will be Read-Only in a tab's `<initialize>` block. The reason is that there is no guarantee that a user will activate any given tab. Therefore, a tab's `<initialize>` block might never run.

Example

The following is an example of a tab that loads data from an external source. The fields and DataGrid are displaying data that is fetched by the user-defined function "C_LoadPatientData()".

```
<tab id="lazy_initialized_tab">

  <label>Patient Data</label>

  <initialize>
    <set name="TEMP.LAZY_LOAD_SUCCESS"
      value="C_LoadPatientData('TEMP.PATIENT_DATA'))"/>
  </initialize>

  <field name="TEMP.PATIENT_DATA.PHYSICIAN" type="readonly">
    <label>Physician Name</label>
  </field>
  <field name="TEMP.PATIENT_DATA.HOSPITAL" type="readonly">
    <label>Hospital</label>
  </field>
```

```

<field name="TEMP.PATIENT_DATA.DATE" type="readonly">
  <label>Record Date</label>
</field>

<datagrid name="GRID_LAZY_PATIENT_INFO" selectedKeyField="ID">
  <label>Patients</label>
  <datastore id="patient_info_store"
    data="C_GetValueFromContext('TEMP.PATIENT_DATA.PATIENTS')"/>
  <datagrid-column name="NAME">
    <label>Patient Name</label>
  </datagrid-column>
  <datagrid-column name="AGE">
    <label>Age</label>
  </datagrid-column>
  <datagrid-column name="WEIGHT">
    <label>Weight</label>
  </datagrid-column>
  <datagrid-column name="DIABETIC">
    <label>Diabetic</label>
  <datagrid-renderer-ref id="sas_booleanRenderer"/>
</datagrid-column>
</datagrid>

</tab>

```

Customization Examples

How to Customize the User Interface Definition Files

The following steps provide a high-level overview of the customization process for user interface definition files:

1. Log on to SAS Enterprise Case Management and download the user interface definition that you want to edit. For more information, see [“Working with User Interface Definitions” on page 98](#).
2. Edit the user interface definition file by adding allowable XML elements to the file. For example, to add a new field to a screen, you add the `<field>` element. There are several customization examples provided in this chapter. For more information about supported XML elements, see [“Valid XML Elements and Descriptions for User Interface Definitions” on page 99](#).

Note: You do not need to change the application source code or the database. By default, almost every screen provides six numeric, alphanumeric, Boolean, currency, date, and drop-down fields. You can enable and label those fields as required. For more information about required fields, see [“About Required and Non-Required Fields” on page 120](#).

3. Enter validation code to validate user entries in the user interface definition files.
4. Upload any values that you added to the user interface definition files (for example, an additional value in a drop-down list).

5. To use the new field or structure in the user interface definition files, upload the changed version of the user interface definition file. For more information, see [“Upload the User Interface Definition” on page 98](#).
6. To make the new field available to users of the SAS reporting tools, you must give it a meaningful name that you can use within the target reports and the list of fields available to be included in reports. You can do this by using SAS Information Map Studio. In SAS Information Map Studio, you must select the referring field from the list of available fields in the database and give it a name. For more information, see the Help for SAS Information Map Studio, accessible within the product.

About Required and Non-Required Fields

Certain fields are required by design, and you can specify optional fields as required fields. Although you cannot specify required fields as optional, you can hide these fields. For more information, see [“Example: Hiding a Required Field” on page 121](#). When you set a field as required, the system automatically checks whether the user has provided data. If a drop-down list is used, then the system checks whether the user made a selection. If the user does not provide the data, or if the user does not select a value from the drop-down list, then the system automatically displays an error message when the user tries to save the information. You can customize the text for error messages. For more information, see [“Customize Error Messages” on page 120](#). If any fields within a section are required, then the section heading is marked as required. For example:

```
<section id="details">
  <label><message key="application.details.txt"/></label>
  <field name="issueShortDesc" type="string" required="true">
    <label><message key="issue.field.issueShortDesc
      .displayName.txt"/></label>
  </field>

  <field name="issueId" type="string" required="true">
    <label><message key="issue.field.issueId.displayName.txt"/>
    </label>
  </field>
</section>
```

Note: If you specify that a non-required field is required in a user interface definition file, the existing data loaders do not check the newly required field to ensure that there is information entered for it. For example, if you use the Issues data loader and you specify that a field on an issue is now required, then the data loader will load that field without any values because it does not know that you changed a non-required field to be required.

Customize Error Messages

SAS Enterprise Case Management provides you with customMessages.properties files for each supported language. You can customize error messages by adding the error messages from the server.properties file to the customMessages.properties file. For example:

```
errors.required.fmt.txt="{0}" is required.
```

Example: Hiding a Required Field

You can hide fields that are required by the database design by using the **visible** and **default** attributes on the **<field>** element. For example, to hide the Issue ID field:

```
<field name="issueId" type="string" required="true"
      default="toString(issueRk)" visible="false">
  <label><message key="issue.field.issueId.displayName.txt"/>
</label>
</field>
```

In this example, the Issue ID field requires a unique value for each object. Note that you can also use functions on the default attribute. For example:

```
default="concat('ABC-', issueRk)"
```

Example: Specifying a Read-Only Field

Use the **readonly="true"** attribute to specify that a field is Read-Only. The default value of the **readonly** attribute is **false**. The following example demonstrates how to specify a Read-Only field:

```
<field name="sourceSystemCd" type="dropdown" required="true"
      default="'MON'" readonly="true">
  <label><message key="issue.field.sourceSystemCd
    .displayName.txt"/></label>
</field>
```

Example: Specifying the Number of Decimal Digits

To specify the number of decimal digits that should be used when formatting a number, use the **decimal-digits** attribute on the **<field>** element. The following example demonstrates how to specify 2 decimal digits on the Loss Amount field:

```
<field name="auxNum1" type="number" decimal-digits="2" required="true">
  <label>Loss Amount</label>
</field>
```

Example: Validating Dates

To validate date entries, use the **type** attribute to specify that the input control is a date. Then use the **min** or **max** attributes with a function on the **<field>** element for determining the date. The following example demonstrates how to specify that the minimum value entered for a date must be today's date:

```
<field name="targetDt" type="date" min="today()">
  <label><message key="issueEx.field.targetDt.displayName.txt"/>
</label>
</field>
```

Example: Specifying Drop-Down Lists and Radio Buttons

To specify whether a drop-down list or radio buttons are used for single-select fields, use the **type** attribute on the **<field>** element. The following example demonstrates how to specify a drop-down list:

```

<field name="issuePriorityTypeCd" type="dropdown" required="true">
  <label><message key="issue.field.issuePriorityTypeCd.displayName.txt"/>
</label>
</field>

```

The following example demonstrates how to specify radio buttons:

```

<field name="issuePriorityTypeCd" type="radio" required="true">
  <label><message key="issue.field.issuePriorityTypeCd.displayName.txt"/>
</label>
</field>

```

Example: Specifying a Text Area and a Text Field

To specify whether a string field appears as a text area, use the **type** attribute on the **<field>** element. Using **type="textarea"** creates a text area on your form. In addition, you can specify the number of rows contained in a text area by using the **rows** attribute. The following example demonstrates how to specify a text area with 6 rows:

```

<field name="issueDesc" type="textarea" rows="6" required="true">
  <label><message key="issue.field.issueDesc.displayName.txt"/></label>
</field>

```

You can also use the **type** attribute to specify that a string field appears as a text field with a specified length for the field. Using the **type="string"** attribute creates a text field on your form. Using the **length** attribute specifies the length of the text field. The following example demonstrates how to specify a text field that is 32 characters long:

```

<field name="referenceNo" type="string" length="32" required="true">
  <label><message key="issue.field.referenceNo.displayName.txt"/></label>
</field>

```

Example: Creating Custom Filtered Subjects

Specify the criteria to use when filtering results by using the **<filter>** element. This enables you to specify how to filter the results of a search on subjects assigned to a case as well as how to filter the search results of cases assigned to a subject. You can create multiple filtered tables to display on the same page. Each filtered table must be separated by a **section** attribute.

In addition, you can specify the fields to display within the table and customize the output accordingly. The following example demonstrates how to specify multiple filtered tables in one UI definition:

Note: The **section** attribute is required and must contain a unique ID. The **<field>** tag is also required and must contain a unique name.

```

<section id="TypeCat" expanded="true">

  <label>Type and Category </label>

  <field type="component" required="false"
    component-name="FILTERCASEPARTIESTABLE"
    name="TypeCategoryTable">

    <param name="TEMP.DEFAULT_DISPLAY_SUBJECT_STATUS" value="'P'"/>

```

```

<param name="TEMP.PARTY.RELATIONSHIP_TYPE_CD" value="'IND'" />
<param name="TEMP.PARTY.RELATIONSHIP_CAT_CD" value="'REG'" />
<param name="TEMP.PARTY.RELATIONSHIP_SUB_CD" value="'CTR'" />

<param name="relationship_type_table" value="'X_RT_RELATION_TYPE'"/>
<param name="party_type_table" value="'RT_PARTY_TYPE'"/>
<param name="party_category_table" value="'RT_PARTY_CATEGORY'"/>
<param name="field" value="'PARTY_ID'" />
<param name="field" value="'PARTY_FULL_NM'" />
<param name="field" value="'SOURCE_SYSTEM_CD:RT_SOURCE_SYSTEM'"/>
<param name="field" value="'PARTY_TYPE_CD:RT_PARTY_TYPE'"/>
<param name="field" value="'INDIVIDUAL_FLG:X_RT_INDIVIDUAL'"/>
<param name="field" value="'TEMP.PARTY.RELATIONSHIP.DESCRPTION'"/>
<param name="field" value="'CREATE_DTTM:datetime'"/>

<param name="filter" value="'RELATIONSHIP_TYPE=S'"/>
<param name="filter" value="'TEMP.PARTY.RELATIONSHIP_TYPE_CD=IND'"/>
<param name="filter" value="'TEMP.PARTY.RELATIONSHIP_CAT_CD=REG'"/>
<param name="filter" value="'TEMP.PARTY.RELATIONSHIP_SUB_CD=CTR'"/>
</field>
</section>

```

In this example, a table will be displayed with a relationship code of S, a party type INV, a category of REG, and a subcategory of CTR.

The following is an example of the second table in the window:

```

<section id="TypeCat" expanded="true">

    <label>Type and Category </label>

    <field type="component" required="false"
        component-name="FILTERCASEPARTIESTABLE"
        name="TypeCategoryTable">

        <param name="TEMP.DEFAULT_DISPLAY_SUBJECT_STATUS" value="'P'"/>

        <param name="TEMP.PARTY.RELATIONSHIP_TYPE_CD" value="'IND'" />
        <param name="TEMP.PARTY.RELATIONSHIP_CAT_CD" value="'REG'" />
        <param name="TEMP.PARTY.RELATIONSHIP_SUB_CD" value="'CTR'" />

        <param name="relationship_type_table" value="'X_RT_RELATION_TYPE'"/>
        <param name="party_type_table" value="'RT_PARTY_TYPE'"/>
        <param name="party_category_table" value="'RT_PARTY_CATEGORY'"/>
        <param name="field" value="'PARTY_ID'" />
        <param name="field" value="'PARTY_FULL_NM'" />
        <param name="field" value="'SOURCE_SYSTEM_CD:RT_SOURCE_SYSTEM'"/>
        <param name="field" value="'PARTY_TYPE_CD:RT_PARTY_TYPE'"/>
        <param name="field" value="'INDIVIDUAL_FLG:X_RT_INDIVIDUAL'"/>
        <param name="field" value="'TEMP.PARTY.RELATIONSHIP.DESCRPTION'"/>
        <param name="field" value="'CREATE_DTTM:datetime'"/>

        <param name="filter" value="'RELATIONSHIP_TYPE=P'"/>
        <param name="filter" value="'TEMP.PARTY.RELATIONSHIP_TYPE_CD=IND'"/>

```

```

</field>
</section>

```

In this example, a table will be displayed with a relationship code of P and a party type of INV. Because category and subcategory are optional, they are not present.

Dynamic Conditional Logic in User Interface Definition Files

You can perform the following types of dynamic actions when a field value changes:

- **set-visible** — shows or hides another field or section.

This example demonstrates how to define conditional logic within a page. In this example, the Name of Spouse text field appears only if Y is selected in the Married drop-down list.

Example: Using the **set-visible** action

```

<field name="auxOptionCd1" type="dropdown"
  values="getAuxOptionLabelValues('issue', 'auxOptionCd1')">
  <label>Married</label>
  <on-change>
    <set-visible name="auxStr1" test="auxOptionCd1 = 'Y'"/>
  </on-change>
</field>

<field name="auxStr1" type="string" visible="auxOptionCd1 = 'Y'">
  <label>Name of Spouse</label>
</field>

```

Note: The value that is specified for the **test** attribute of the **<set-visible>** element will most likely be the same as the value that is specified for the **visible** attribute of the target **<field>** element.

- **set-required** — makes another field required or optional.

This example demonstrates how to define conditional logic within a page. It specifies that the Justification field is required if the value entered for the Loss Amount is greater than 1 million.

Example: Using the **set-required** action

```

<field name="auxNum1" type="number" decimal-digits="2" required="true">
  <label>Loss Amount</label>
  <on-change>
    <set-required name="auxStr2" test="auxNum1 > 1000000"/>
  </on-change>
</field>

<field name="auxStr2" type="textarea" required="auxNum1 > 1000000">
  <label>Justification</label>
</field>

```

Note: The value that is specified for the **test** attribute of the **<set-required>** element will most likely be the same as the value that is specified for the **required** attribute of the target **<field>** element.

- **set-values** — updates the selectable values of a drop-down list. Although radio buttons currently allow **<set-values>** in the DTD, this feature is not currently implemented. It is planned for a future release.

Example: Using the **set-values** action

```

<initialize>
  <!-- create a filter expression to be used in the filterLabelValue
        ()function -->
  <set name="TEMP.myFilterExpr" value="'if(auxNum2 > 1000000,
        value = &quot;high&quot;;, true)'" />
</initialize>
:
<field name="auxNum2" type="number" decimal-digits="2" required="true">
  <label>Loss Amount</label>
  <on-change>
    <set-values name="auxOptionCd2"
      values="filterLabelValues(getAuxOptionLabelValues
        ('risk', 'auxOptionCd2'), TEMP.myFilterExpr)"/>
  </on-change>
</field>

<field name="auxOptionCd2" type="dropdown" required="true"
  values="filterLabelValues(getAuxOptionLabelValues
    ('risk', 'auxOptionCd2'),TEMP.myFilterExpr) ">
  <label>Risk</label>
</field>

```

Note: The value that is specified for the **values** attribute of the **<set-values>** element will most likely be the same as the value that is specified for the **values** attribute of the target **<field>** element.

Example: Creating a Custom Function

You can write your own custom functions and reference them in the user interface definition expressions. To create a custom function for use in the user interface definition files:

1. Write the Java code that represents the custom function (and compile it into a class).
For example:

```

package com.sas.cpb.customFunctions;

import com.sas.solutions.cpb.expr.function.Function;
import com.sas.solutions.cpb.runtime.EvaluationException;

/**
 * A custom function to uppercase a String.
 */
public class UpperFunction extends Function {

  /**
   * Returns the number of arguments required by the function.
   * This function expects one argument.
   */
  @Override
  public int getArgumentCount() {
    return 1;
  }

  /**
   * Evaluates the function using arguments specified

```

```

    * in the XML file.
    *
    * @param args the arguments passed to the
    * function (specified in the XML)
    * @throws EvaluationException
    */
    @Override
    public Object evaluate(Object[] args) throws
    EvaluationException {
        if (args[0] != null) {
            return args[0].toString().toUpperCase();
        }
        return null;
    }
}

```

2. Register the custom function in the user interface definition file. Before the **<screen>** element, insert the **<function>** tag in the user interface definition file. For example:

```

<function name="C_upper" qualified-class-name="com.sas.cpb.customFunctions
.UpperFunction"/>

```

Note: You must prefix the custom function names with “C_” to prevent naming conflicts with the Custom Page Builder standard components.

Creating a Custom Component

You can create your own custom components for use in the screen definition. Components are graphical widgets that appear on the screen (for example, the color chooser). A custom component is one that you can write to supplement the components that are provided in SAS Enterprise Case Management.

Follow these steps to create a custom component:

1. Write the Java code that represents the custom component. For example:

```

package com.sas.cpb.customComponents;

import java.io.IOException;
import java.util.Locale;
import java.util.Map;
import java.util.ResourceBundle;

import javax.servlet.ServletException;
import javax.servlet.http.HttpServletRequest;
import javax.servlet.jsp.JspException;
import javax.servlet.jsp.JspWriter;
import javax.servlet.jsp.PageContext;

import org.apache.commons.logging.Log;
import org.apache.commons.logging.LogFactory;

import com.sas.solutions.cpb.runtime.EvaluationException;
import com.sas.solutions.cpb.runtime.UIContext;
import com.sas.solutions.cpb.runtime.component.CustomComponent;
import com.sas.solutions.cpb.screendefs.Field;
import com.sas.solutions.cpb.server.ApplicationProperties;

```

```

import com.sas.solutions.cpb.util.FieldUtil;
import com.sas.solutions.cpb.web.runtime.FieldRenderContext;
import com.sas.solutions.cpb.web.util.HTMLUtil;
import com.sas.solutions.cpb.web.util.RequestUtil;

/**
 * An example custom component to allow the user
 * to choose a color (and store it
 * in the UI context as a String in the form "#RRGGBB").
 */
public class ColorChooserComponent extends com.sas.solutions.cpb.runtime.component.
    CustomComponent {

    private static final Log log = LogFactory.getFactory().getInstance
        (ColorChooserComponent.class);

    /**
     * Renders the HTML for this component.
     *
     * @param value the current value of the field being rendered by the component
     * @param field the field being rendered by the component
     * @param readOnly if the field should be rendered as read-only
     * @param formName the name of the HTML form that will contain the field
     * @param uiContext the current UIContext
     * @param pageContext the current PageContext
     * @param out the output stream to use for writing HTML
     * @param locale the clients locale
     */

    /**
     * Update the UI context with the field value.
     *
     * @param field the field being rendered by the component
     * @param uiContext the current UIContext
     * @param parameters a map of parameters specified for the field (if any)
     * @param request the HttpServletRequest
     */
    @Override
    public boolean updateContext(Field field, UIContext uiContext, Map<String, Object>
        parameters, HttpServletRequest request) {
        // this should match the name of the HTML input we rendered above
        String fieldName = FieldUtil.formatFieldName(field.getName());
        // retrieve the new value from the request
        String value = request.getParameter(fieldName);
        // If the value is null, then it wasnt submitted, so dont clear the
        // value in the UI context.
        if (value != null) {
            uiContext.setValue(fieldName, value);
            return true;
        }
        return false;
    }

    @Override
    public void render(FieldRenderContext renderContext) throws IOException,
        ServletException, EvaluationException {

```



```

String boxImageUrl = bundle.getString("application.colorbox.image");
out.print("<img align=\"absmiddle\" src=\""
    + boxImageUrl + "\" id=\"colorBox" +
    fieldName + "\" style=\"background:" + color
    + "; vertical-align: top;border: 0px solid black\" />" + "&nbsp;");
// output an HTML input so that it will be submitted with the form
out.println("<input id=\"" + fieldName
    + "\" type=\"text\" name=\"" + fieldName
    + "\" value=\"" + color + "\" />");
out.println("</div>");
} catch (EvaluationException e) {
    log.error("Error rendering component.", e);
} catch (JspException e) {
    // TODO Add your JSP catch errors here
    e.printStackTrace();
}
}
}

```

2. Compile the Java file and place the resulting class somewhere in the application server's classpath.
3. Register the custom component in the screen definition file. Before the **<screen>** element, insert the **<component>** tag in the screen definition file. For example:

```

<component name="c_colorPicker"
qualified-class-name="com.sas.cpb.customComponents.ColorChooserComponent" />

```

Note: You must prefix the custom component names with "c_" to prevent naming conflicts with the Custom Page Builder standard components.

4. Reference the custom component in a **<field>** element. For example:

```

<field name="auxStr3" type="component" component-name="c_colorPicker">
<label>Choose a color</label>
</field>

```

DataStores and DataGrids

Overview

DataStores are objects that represent tabular data. They can be defined as part of a DataGrid or defined separately and used by multiple DataGrids.

DataGrids allow for a generic way of defining and displaying tabular data on a Custom Page Builder window. DataGrids use DataStores to define their data. However, DataGrids further define which actions can be performed on the data and which data columns are actually displayed. They also define a filter that can be used to show a subset of the data.

Example: A DataGrid with a Single DataStore

This example shows a DataGrid with its own DataStore. The DataStore contains all incidents that have not been assigned to a case.

```

<datagrid name="ALERTS.GRID" selectedKeyField="INCIDENT.INCIDENT_RK">
<label><message key="aml.available.alerts.txt" /></label>

<datastore id="ALERTS.STORE"
    data="GetEntityListAsMapList(GetUnassignedIncidents())" />

<datagrid-column name="INCIDENT.INCIDENT_ID" >
<label><message key="field.incident.incident_id.header.txt"/> </label>
<datagrid-renderer-ref id="sas_entityLinkRenderer"
    args="Incident:INCIDENT.INCIDENT_RK"/>
</datagrid-column>
<datagrid-column name="INCIDENT.SOURCE_SYSTEM_CD">
<label><message key="field.incident.source_system_cd.header.txt"/> </label>
<datagrid-renderer-ref id="sas_refTableRenderer" args="RT_SOURCE_SYSTEM"/>
<datagrid-column-sorter name="refTableSorter">
    <param name="referenceTable" value="'RT_SOURCE_SYSTEM'"/>
</datagrid-column-sorter>
</datagrid-column>
<datagrid-column name="INCIDENT.INCIDENT_TYPE_CD">
<label><message key="field.incident.incident_type_cd.header.txt"/> </label>
<datagrid-renderer-ref id="sas_refTableRenderer" args="RT_INCIDENT_TYPE"/>
<datagrid-column-sorter name="refTableSorter">
    <param name="referenceTable" value="'RT_INCIDENT_TYPE'"/>
</datagrid-column-sorter>
</datagrid-column>
<datagrid-column name="INCIDENT.INCIDENT_DESC">
<label><message key="field.incident.incident_desc.header.txt"/> </label>
</datagrid-column>
<datagrid-column name="INCIDENT.UPDATE_USER_ID">
<label>Updated by</label>
<datagrid-renderer-ref id="sas_userNameRenderer"/>
<datagrid-column-sorter name="userDisplayNameSorter"/>
<label>Updated by</label>
</datagrid-column>

<!-- This action will create a case with type equal to 'FIN'
and auto link any selected incidents in the grid. -->
<grid-action id="ALERTS.GRIDACTION"
output-destination="inline" render-type="select" >
<label>Create a case</label>
<url><eval>contextPath</eval>/rest/caseIncidents.json</url>
<image>
<url><eval>GetThemedImageURL("newform")</eval></url>
</image>
<param name="case_type_cd" value="'FIN'"/></param>
</grid-action>

</datagrid>

```

Example: Two Filtered DataGrids Sharing a Single DataStore

This example shows two DataGrids sharing a single DataStore. The DataStore contains all incidents that have not been assigned to a case. Each DataGrid is using a filter to show a subset of the data in the DataStore. The first DataGrid shows only unassigned

incidents that have an incident type of SIR. The second DataGrid shows only unassigned incidents that have an incident type of GEN.

```

<datastore id="ALERTS.STORE.STATIC"
data="GetEntityListAsMapList (GetUnassignedIncidents())" />

<datagrid name="ALERTS.GRID.SIR"
selectedKeyField="INCIDENT.INCIDENT_RK">
<label><message key="aml.available.alerts.txt" /> - Incident Report</label>

<datastore-ref id="ALERTS.STORE.STATIC" />

<datagrid-column name="INCIDENT.INCIDENT_ID" >
<label><message key="field.incident.incident_id.header.txt"/></label>
<datagrid-renderer-ref id="sas_entityLinkRenderer"
args="Incident:INCIDENT.INCIDENT_RK"/>
</datagrid-column>
<datagrid-column name="INCIDENT.SOURCE_SYSTEM_CD">
<label><message
key="field.incident.source_system_cd.header.txt"/>
</label>
<datagrid-renderer-ref id="sas_refTableRenderer"
args="RT_SOURCE_SYSTEM"/>
<datagrid-column-sorter name="refTableSorter">
<param name="referenceTable" value="'RT_SOURCE_SYSTEM'"/>
</datagrid-column-sorter>
</datagrid-column>
<datagrid-column name="INCIDENT.INCIDENT_TYPE_CD">
<label>
<message key="field.incident.incident_type_cd.header.txt"/>
</label>
<datagrid-renderer-ref id="sas_refTableRenderer"
args="RT_INCIDENT_TYPE"/>
<datagrid-column-sorter name="refTableSorter">
<param name="referenceTable" value="'RT_INCIDENT_TYPE'"/>
</datagrid-column-sorter>

</datagrid-column>
<datagrid-column name="INCIDENT.INCIDENT_DESC">
<label>
<message key="field.incident.incident_desc.header.txt"/>
</label>
</datagrid-column>
<datagrid-column name="INCIDENT.UPDATE_USER_ID">
<label>Updated by</label>
<datagrid-renderer-ref id="sas_userNameRenderer"/>
<datagrid-column-sorter name="userDisplayNameSorter"/>
</datagrid-column>

<filter value="INCIDENT.INCIDENT_TYPE_CD = 'SIR'" />

<grid-action id="ALERTS.GRIDACTION.SIR" output-destination="inline"
render-type="select" >
<label>Create a case</label>
<url><eval>contextPath</eval>/rest/caseIncidents.json</url>
<image>

```

```

<url><eval>GetThemedImageURL("newform")</eval></url>
</image>
<param name="case_type_cd" value="'FIN'"></param>
</grid-action>

</datagrid>

<datagrid name="ALERTS.GRID.GEN" selectedKeyField="INCIDENT.INCIDENT_RK">
<label><message key="aml.available.alerts.txt" /> - Generic</label>

<datastore-ref id="ALERTS.STORE.STATIC" />

<datagrid-column name="INCIDENT.INCIDENT_ID" >
<label>
<message key="field.incident.incident_id.header.txt"/>
</label>
<datagrid-renderer-ref id="sas_entityLinkRenderer"
args="Incident:INCIDENT.INCIDENT_RK"/>
</datagrid-column>
<datagrid-column name="INCIDENT.SOURCE_SYSTEM_CD">
<label>
<message key="field.incident.source_system_cd.header.txt"/>
</label>
<datagrid-renderer-ref id="sas_refTableRenderer"
args="RT_SOURCE_SYSTEM"/>
<datagrid-column-sorter name="refTableSorter">
    <param name="referenceTable" value="'RT_SOURCE_SYSTEM'"/>
</datagrid-column-sorter>
</datagrid-column>
<datagrid-column name="INCIDENT.INCIDENT_TYPE_CD">
<label>
<message key="field.incident.incident_type_cd.header.txt"/>
</label>
<datagrid-renderer-ref id="sas_refTableRenderer"
args="RT_INCIDENT_TYPE"/>
<datagrid-column-sorter name="refTableSorter">
    <param name="referenceTable" value="'RT_INCIDENT_TYPE'"/>
</datagrid-column-sorter>
</datagrid-column>
<datagrid-column name="INCIDENT.INCIDENT_DESC">
<label>
<message key="field.incident.incident_desc.header.txt"/>
</label>
</datagrid-column>
<datagrid-column name="INCIDENT.UPDATE_USER_ID">
<label>Updated by</label>
<datagrid-renderer-ref id="sas_userNameRenderer"/>
<datagrid-column-sorter name="userDisplayNameSorter"/>
</datagrid-column>

<filter value="INCIDENT.INCIDENT_TYPE_CD = 'GEN'" />

<grid-action id="ALERTS.GRIDACTION.GEN.2"
output-destination="inline" render-type="select" >
<label>Create a case</label>
<url><eval>contextPath</eval>/rest/caseIncidents.json</url>

```

```

<image>
<url><eval>GetThemedImageURL("newform")</eval></url>
</image>
<param name="case_type_cd" value="'FIN'"></param>
</grid-action>

</datagrid>

```

GridActions

A GridAction is an action that can be performed from a DataGrid, often manipulating the data displayed in it. A DataGrid can have any number of GridActions associated with it. SAS Enterprise Case Management includes useful actions that can be used as GridActions, or you can create your own.

GridActions can operate on the data from either a single row of a DataGrid or on multiple rows simultaneously (selected by the check box column). This is configured with the **render-type** attribute of the **<grid-action>** element.

render-type Value	Description
row	The action only operates on a single row. The action is rendered as a menu item in the context menu of each row.
always	The action is always available and is displayed as a button in the DataGrid's tool bar.
select	The action operates on the rows that are selected through the check box column. This action is displayed as a button in the DataGrid's tool bar. However, it is enabled only when one or more rows are selected.

When a GridAction completes, it can update the UI in many ways. This is controlled by the **output-destination** attribute.

output-destination Value	Description
inline	The DataGrid containing the GridAction is refreshed when the GridAction completes. This value should be used when the URL being called manipulates the data that the DataGrid is displaying.
window	The browser window is redirected to the URL of the GridAction. If you are in a case, incident, party, report, or e-file editor, you are prompted to save any unsaved changes, if necessary, before being redirected.

output-destination Value	Description
new-window	A pop-up browser window displays the contents of the URL of the GridAction. <i>Note:</i> SAS Enterprise Case Management only supports running in a single browser window, so this output destination should be used only to display content outside of the application.
javascript	The value of the URL child element of the GridAction is interpreted as JavaScript instead of a URL, and is executed locally. Any parameters specified for the GridAction are ignored.

When the **output-destination** parameter is set to **inline**, **window**, or **new-window**, the values from the selected rows' **key field** column are appended to the URL as a parameter named **keys**. This allows the URL to know what entities or data the user has selected in the DataGrid.

When the **output-destination** parameter is set to **javascript**, useful data is made available to your JavaScript handler in the form of a variable named **actionData**. **actionData** is a map that contains the following fields:

actionData.rowIndex

specifies the index of the row whose action menu you activated in the DataGrid.

actionData.gridName

specifies the name of the DataGrid containing the GridAction that is clicked.

actionData.checkedRowKeys

specifies the value of the **key field** cells for all checked rows, if any, as an array. This is the same set of values that is passed as a **keys** parameter to URL-based output destinations. If no rows are checked, this is an empty array.

actionData.selectedRowKey

specifies the value of the **key field** cell in the row that is clicked.

actionData.selectedRowData

is a map containing the value of all cells, both hidden and visible, in the row that is clicked. This field maps **datagrid-column** names to the cell values in that row.

Bulk Field Update Action

Overview

An action provided by SAS Enterprise Case Management that is useful as a GridAction is the Bulk Field Update action. If you are displaying a list of SAS Enterprise Case Management entities in a DataGrid, you can use this action to update one or more of their fields in bulk. Only the selected entities have their fields updated, and the DataGrid is refreshed when the transaction completes to reflect the new field values.

Note: Changes made by the Bulk Field Update GridAction take effect immediately.

URL

The URL for the Bulk Field Update action is **<contextPath>/controller/updateFields.json**.

Parameters

The Bulk Field Update action has the following parameters:

entityType (required)

specifies the type of entities displayed in the DataGrid. The value should be either 'case', 'incident', 'party', 'rr', or 'efile'.

Others (optional)

Any other parameters are assumed to be fields to update and their new values.

Example

The following example shows a DataGrid displaying a list of all unassigned incidents. It has a GridAction that updates the INVESTIGATOR_USER_ID field of all selected incidents to a new value.

```
<datagrid name="INCIDENTS.GRID" selectedKeyField="INCIDENT.INCIDENT_RK">

  <label>Unassigned Incidents</label>
  <datastore id="INCIDENTS.GRID.STORE"
    data="GetEntityListAsMapList(GetUnassignedIncidents())"/>

  <datagrid-column name="INCIDENT.INCIDENT_ID">
    <label>Incident</label>
    <datagrid-renderer-ref id="sas_entityLinkRenderer"
      args="Incident:INCIDENT.INCIDENT_RK"/>
  </datagrid-column>
  <datagrid-column name="INCIDENT.INCIDENT_DESC">
    <label>Description</label>
  </datagrid-column>
  <datagrid-column name="INCIDENT.INCIDENT_DISPOSITION_CD">
    <label>Disposition</label>
    <datagrid-renderer-ref id="sas_refTableRenderer"
      args="X_RT_INCIDENT_DISPOSITION"/>
  <datagrid-column-sorter name="refTableSorter">
    <param name="referenceTable" value="'X_RT_INCIDENT_DISPOSITION'"/>
  </datagrid-column-sorter>
  </datagrid-column>
  <datagrid-column name="INCIDENT.INVESTIGATOR_USER_ID">
    <label>Investigator</label>
    <datagrid-renderer-ref id="sas_userNameRenderer"/>
    <datagrid-column-sorter name="userDisplayNameSorter"/>
  </datagrid-column>

  <grid-action id="INCIDENTS.GRID_BULK_UPDATE_ACTION" output-destination="inline"
    render-type="select">
    <label>Reassign to New Investigator</label>
    <url><eval>contextPath</eval>/controller/updateFields.json</url>
    <param name="entityType" value="'incident'"/>
    <param name="INCIDENT.INVESTIGATOR_USER_ID" value="TEMP.NEW_INVESTIGATOR"/>
  </grid-action>

</datagrid>
```

Incident Triage Action

Overview

If you are displaying a list of SAS Enterprise Case Management incidents in a DataGrid, you can use this action to create a new case with any selected incidents pre-linked to it.

Note: When this action executes, the case will already be saved when you are redirected to the case editor. The case creation cannot be canceled.

URL

The URL for the Incident Triage action is `<contextPath>/controller/createCaseFromIncidents.json`.

Parameters

The Incident Triage action has the following parameters:

`case_type_cd` (required)

specifies the type code of the case to create.

`case_category_cd` (optional)

specifies the category code of the case to create.

`case_subcategory_cd` (optional)

specifies the subcategory code of the case to create.

`link_subjects` (optional)

specifies whether to automatically link all subjects that are linked to any selected incidents directly to the new case. The default value is false.

`link_financial_items` (optional)

specifies whether to automatically copy any financial items associated with the selected incidents into the new case. The default value is false.

`redirect` (optional)

specifies whether the user should be redirected into an editor for the new case when the action completes. The default value is true.

Example

The following example shows a DataGrid displaying a list of all unassigned incidents. It has a GridAction that creates a new case, with all selected incidents linked to that case. Any subjects and financial items associated with those incidents are copied into the new case, and the user is redirected to the case editor.

```
<datagrid name="ALERTS.GRID" selectedKeyField="INCIDENT.INCIDENT_RK">
  <label>Available Alerts</label>

  <datastore-ref id="ALERTS.STORE" />

  <datagrid-column name="INCIDENT.INCIDENT_ID" >
    <label>Alert ID</label>
    <datagrid-renderer-ref id="sas_entityLinkRenderer"
      args="Incident:INCIDENT.INCIDENT_RK"/>
  </datagrid-column>
  <datagrid-column name="INCIDENT.SOURCE_SYSTEM_CD">
    <label>Source System</label>
    <datagrid-renderer-ref id="sas_refTableRenderer" args="RT_SOURCE_SYSTEM"/>
  </datagrid-column>
</datagrid>
```



```

<datagrid-column-sorter name="refTableSorter">
    <param name="referenceTable" value="'RT_SOURCE_SYSTEM'"/>
</datagrid-column-sorter>
</datagrid-column>
<datagrid-column name="INCIDENT.INCIDENT_TYPE_CD">
    <label>Alert Type</label>
    <datagrid-renderer-ref id="sas_refTableRenderer" args="RT_INCIDENT_TYPE"/>
<datagrid-column-sorter name="refTableSorter">
    <param name="referenceTable" value="'RT_INCIDENT_TYPE'"/>
</datagrid-column-sorter>
</datagrid-column>
<datagrid-column name="INCIDENT.INCIDENT_DESC">
    <label>Description</label>
</datagrid-column>
<datagrid-column name="INCIDENT.UPDATE_USER_ID">
    <label>Updated by</label>
    <datagrid-renderer-ref id="sas_userNameRenderer"/>
    <datagrid-column-sorter name="userDisplayNameSorter"/>
</datagrid-column>

<grid-action id="ALERTS.GRIDACTION.CREATECASE" output-destination="window"
    render-type="select">
    <label>Create Case</label>
    <url><eval>contextPath</eval>/controller/createCaseFromIncidents.json</url>
    <image><url><eval>GetThemedImageUrl("newform")</eval></url></image>
    <param name="case_type_cd" value="'FIN'"/>
    <param name="link_subjects" value="true"/>
    <param name="link_financial_items" value="true"/>
    <param name="redirect" value="true"/>
</grid-action>

</datagrid>

```

If you want the case to be created, but you do not want to be redirected to it in the UI, the **output-destination** attribute should be set to **inline**, and the **redirect** parameter set to false. This allows the case to be created without redirecting the browser to the case editor window. The following is how the GridAction from the preceding example would look with these changes:

```

<grid-action id="ALERTS.GRIDACTION.CREATECASE" output-destination="inline"
    render-type="select">
    <label>Create Case</label>
    <url><eval>contextPath</eval>/controller/createCaseFromIncidents.json</url>
    <image><url><eval>GetThemedImageUrl("newform")</eval></url></image>
    <param name="case_type_cd" value="'FIN'"/>
    <param name="link_subjects" value="true"/>
    <param name="link_financial_items" value="true"/>
    <param name="redirect" value="false"/>
</grid-action>

```

Custom GridActions

Overview

You can create custom GridActions and add them to a DataGrid. Following are examples of custom GridActions.

Example 1: View and Edit Row Menu Items for Entities

Suppose you have a DataGrid that is displaying incidents. You can create row-level actions allowing you to view or edit each incident as follows:

```
<datagrid name="INCIDENTS.GRID" selectedKeyField="INCIDENT.INCIDENT_RK">

  <label>Unassigned Incidents</label>
  <datastore id="INCIDENTS.GRID.STORE"
    data="GetEntityListAsMapList(GetUnassignedIncidents())"/>

  <datagrid-column name="INCIDENT.INCIDENT_ID">
    <label>Incident</label>
    <datagrid-renderer-ref id="sas_entityLinkRenderer"
      args="Incident:INCIDENT.INCIDENT_RK"/>
  </datagrid-column>
  <datagrid-column name="INCIDENT.INCIDENT_DESC">
    <label>Description</label>
  </datagrid-column>
  <datagrid-column name="INCIDENT.INVESTIGATOR_USER_ID">
    <label>Investigator</label>
    <datagrid-renderer-ref id="sas_userNameRenderer"/>
    <datagrid-column-sorter name="userDisplayNameSorter"/>
  </datagrid-column>

  <grid-action id="INCIDENTS.ROW_ACTION_EDIT" output-destination="javascript"
    render-type="row">
    <label>Edit Incident</label>
    <url>
      var incidentKey = actionData.selectedRowKey;
      var url = "<eval>contextPath</eval>/ViewObject.do?objectType=incident&key="
        + incidentKey + "&popup=false&readOnly=false";
      ecmApi.redirect(url);
    </url>
  </grid-action>
  <grid-action id="INCIDENTS.ROW_ACTION_VIEW" output-destination="javascript"
    render-type="row">
    <label>View Incident</label>
    <url>
      var incidentKey = actionData.selectedRowKey;
      var url = "<eval>contextPath</eval>/ViewObject.do?objectType=incident&key="
        + incidentKey + "&popup=false&readOnly=true";
      ecmApi.redirect(url);
    </url>
  </grid-action>

</datagrid>
```

Example 2: Case Network Analysis Menu Item for Parties

If you have a DataGrid displaying a list of parties, you can create a row-level menu item that displays the Case Network Analysis graph for a party, as follows:

```
<datagrid name="PARTIES.GRID" selectedKeyField="PARTY.PARTY_RK">

  <label>Grid of Parties</label>

  <datastore id="PARTIES.STORE"
```

```

data="GetEntityListAsMapList (C_GetPartiesToDisplay())" />

<datagrid-column name="PARTY.PARTY_FULL_NM">
  <label>Party</label>
  <datagrid-renderer-ref id="sas_entityLinkRenderer" args="Party:PARTY.PARTY_RK"/>
</datagrid-column>

<grid-action id="PARTIES.SHOW_CNA_GRAPH" output-destination="javascript"
  render-type="row">
  <label>Show CNA Graph</label>
  <url>
    var partyKey = actionData.selectedRowKey;
    var url = "<eval>contextPath</eval>/Director?_directive=viewsSNANetwork&
      analyticContext=ECM&actionableEntityID=" + partyKey
      + "&actionableEntityType=P";
    window.open(url);
  </url>
</grid-action>

</datagrid>

```

DataGrid Column Renderers

Overview

The way DataGrids render their contents can be customized on a per-column basis. You might want to render Boolean values as Yes and No, or render a column of numbers such that positive values are drawn in green and negative values are drawn in red. This type of customization is handled by DataGrid renderers.

The following is an example of how you can specify a renderer to use for a DataGrid column:

```

<datagrid-column name="STATECOL">
  <label>Ref Table Lookups</label>
  <datagrid-renderer-ref id="sas_refTableRenderer" args="X_RT_STATE_PROVINCE"/>
  <datagrid-column-sorter name="refTableSorter">
    <param name="referenceTable" value="'X_RT_STATE_PROVINCE'"/>
  </datagrid-column-sorter>
</datagrid-column>

```

The **<datagrid-renderer-ref>** element takes the ID of the DataGrid renderer to use for that column. If the renderer takes arguments, they can also be specified by the **args** attribute. Multiple arguments are separated by colons (:).

Note: When using `sas_userNameRenderer` or `sas_refTableRenderer`, it is important to use the corresponding DataGrid column sorter to ensure that the data is sorted by display value and not its coded value. See [“DataGrid Column Sorters” on page 141](#) for more information.

Built-in Column Renderers

There are a number of built-in DataGrid column renderers for common use cases, including the following:

Renderer ID	Arguments	Item Rendered
<code>sas_entityLinkRenderer</code>	<ul style="list-style-type: none"> Entity type to link to (either Case, Incident, Party, Report, or EFile) The name of the <code><datagrid-column></code> element containing the key for the entity to link to 	A link to another entity. The text value of the link is the contents of the cell. The entity linked to is specified by the arguments.
<code>sas_dateRenderer</code>	None	A date.
<code>sas_dateTimeRenderer</code>	None	A date or timestamp.
<code>sas_currencyRenderer</code>	None	A currency value.
<code>sas_userNameRenderer</code>	None	The user ID of a member of the SAS Enterprise Case Management Users group that is using the user's display name.
<code>sas_refTableRenderer</code>	The name of the reference table.	Localized values from a reference table.
<code>sas_booleanRenderer</code>	None	Boolean values as Yes and No (using localized text).

Custom Column Renderers

You can also create DataGrid column renderers specific to your application. To do this, you embed a JavaScript snippet that handles the rendering of cells inside a UI definition, using the `<datagrid-renderer>` element.

The ID of the renderer is specified by the `id` attribute of the `<datagrid-renderer>` element. The child text of the element should be JavaScript code. This code can be thought of as the contents of a JavaScript function. The code has a single predefined variable (`data`), which is the contents of the cell to render. The JavaScript should return a valid HTML snippet, which will be embedded in the DataGrid cells for the relevant column.

SAS Enterprise Case Management does not validate that custom column renderers generate valid JavaScript. Therefore, the following precautions should be taken when writing them:

- The JavaScript code should be wrapped in a CDATA block to prevent malformed markup.
- If you use nested `<message>` tags to add localized text into a custom renderer, make sure that all localized property values have any necessary escape characters so that they do not cause malformed JavaScript when inserted into your renderer. For example, you need to add an extra backslash (`\`) character before a single quotation mark or double quotation mark in a property value to escape it if that property is going to be embedded in a JavaScript string literal in your renderer.
- If you use nested `<eval>` tags to add the results of expressions into your custom renderer, make sure that the result does not contain character sequences that result in invalid JavaScript in your custom renderer.

The following is an example custom column renderer that highlights negative numbers with a red background and positive numbers with a green background:

```
<datagrid-renderer id="C_customRenderer">
  <![CDATA[
    var result = "<div style='background-color: ";
    if (data < 0) {
      result += "#ffd0d0";
    }
    else {
      result += "#d0ffd0";
    }
    result += "'>";
    if (data < 0) {
      result += "<i>" + data + "</i>";
    }
    else {
      result += "<b>" + data + "</b>";
    }
    result += "</div>";
    return result;
  ]]>
</datagrid-renderer>
```

Note: You must prefix custom cell renderer IDs with “C_” to prevent naming conflicts with SAS standard renderers.

DataGrid Column Sorters

Overview

The data for grids is stored in memory on the server. Therefore, sorting needs to be done in memory as well. The Custom Page Builder supports sorting of base-type objects without having to specify a sorter on a column. Because SAS Enterprise Case Management supports reference table and user name renderers, sorters are provided for these column types. Custom sorters are not supported at this time.

Built-in Column Sorters

SAS Enterprise Case Management supports the following sorters:

Sorter	Arguments	Sorting Details
refTableSorter	referentTable: the name of the reference table	Sorts by either the DISPLAY_ORDER_NO column or the VALUE_DESC column defined in the REF_TABLE_VALUE database table.
userDisplayNameSorter	None	Sorts by the display name defined for the user in the metadata or by the value of the field if no display name is defined.

Examples

The following is an example of `refTableSorter`:

```
<datagrid-column name="INCIDENT.INCIDENT_TYPE_CD">
  <label><message key="field.incident.incident_type_cd.header.txt"/></label>
  <datagrid-renderer-ref id="sas_refTableRenderer" args="RT_INCIDENT_TYPE"/>
  <datagrid-column-sorter name="refTableSorter">
    <param name="referenceTable" value="'RT_INCIDENT_TYPE' " />
  </datagrid-column-sorter>
</datagrid-column>
```

The following is an example of `userDisplayNameSorter`:

```
<datagrid-column name="INCIDENT.UPDATE_USER_ID">
  <label>Updated by</label>
  <datagrid-renderer-ref id="sas_userNameRenderer"/>
  <datagrid-column-sorter name="userDisplayNameSorter"/>
</datagrid-column>
```

Custom Page Builder Components

Overview

A collection of built-in components is provided for SAS Enterprise Case Management. These components can be added to user interface (UI) definition XML files. UI definition XML files are used to define the layout of fields for viewing or editing cases, incidents, and parties.

The Custom Page Builder supports components that can extend the `<datagrid>` element functionality defined earlier in this chapter. Components that you want to use the `<datagrid>` element with should extend the class `com.sas.solutions.cpb.runtime.component.CustomGridComponent`.

Components have the ability to listen to Save events, so they can provide their own additional functionality after the save of a screen has occurred. Here is an example of how to implement the post-save processing:

```
@Override
public void handleEvent(
    Field field, UIContext uiContext,
    HttpServletRequest request, RuntimeEvent event)
    throws EvaluationException
{
    switch (event)
    {
        case SAVE:
            // Perform post save work here.
            postSave(field, uiContext, request);
            break;
    }
}
```

For more information about components, see the Custom Page Builder documentation found on the **Administration** menu of SAS Enterprise Case Management.

Note: The **name=** field should be unique for each component when the same component is used multiple times in the UI definition.

Static Component Field Formatters

The term “field” within the context of a Custom Page Builder component is different from a stand-alone field. Only a field within a static component can currently use formatters. Stand-alone “field” types cannot use formatters as defined in this section.

In cases where you can specify a formatter, the following names can be used:

- Boolean
- check box (Read-Only view)
- currency
- date
- datetime
- decimal
- generic
- hyperlink
- integer
- party
- user_name
- any valid reference table name (for example: X_RT_PRIORITY)
- strip (removes the number formatting, for example 1.0 becomes 1)

Custom Action

The **<action-group>** element is rendered as a tool bar. It contains **<action>** elements. The **<action>** element enables you to provide links and buttons on a screen. For a list of the attributes that you can use with the **<action>** element, see [“Valid XML Elements and Descriptions for User Interface Definitions” on page 99](#). The **<action-group>** element does not support attributes. You can nest **<action>** elements and conditional logic within **<action-group>** elements. You can nest the **<action-group>** element under **<screen>**, **<section>**, and **<tab>** elements.

Note: Custom action functionality is available on the main-level Custom Page Builder window. However, it is not available on windows spawned from the GenericEntityTable component.

A custom action should not be used to open a SAS Enterprise Case Management entity in a popup window (specifying “window” for the output-destination parameter). This includes all means of opening an entity, for example from the ViewECMObject and NewECMObject directives, or direct linking through the Case.do action. SAS Enterprise Case Management only supports running in a single browser window. Opening multiple browser windows for a single SAS Enterprise Case Management session may result in unexpected errors.

Element	Description
<code><action-group></code>	<p>A group of actions.</p> <p>Attributes: None</p> <p>Child elements: Zero or more <code><action></code> elements</p>

Element	Description
<action>	<p>Attributes:</p> <p>URL specifies the landing URL after a submit.</p> <p>id (optional) specifies the ID field.</p> <p>sas-ssso (optional) specifies a Boolean field that indicates whether to do SAS single sign-on automatically.</p> <p>output-destination (optional) specifies the output format, either window or inline. The default is window. A value of window specifies showing the result page in a pop-up window. A value of inline specifies no change in the structure of the current page, and no pop-up window. The output-destination could be a field replacement javascript call. The value ignore specifies a server side trigger, with no UI change.</p> <p>trigger (optional) specifies the trigger action, The trigger action is currently labeled as “support save”.</p> <p>fail-on-error failed (optional) specifies the Boolean field that enables you to decide whether to continue running other trigger actions if there is an error in the action execution.</p> <p>visible (optional) specifies whether the action is visible.</p> <p>enabled (optional) specifies whether the action is enabled.</p> <p>content-type (optional) specifies the response content type for a backend action. This attribute currently supports text and HTML.</p> <hr/> <p>Child elements:</p> <ul style="list-style-type: none"> • An optional <label> element. This element provides the window label or title. • An optional <param> element. This element provides parameters for the URL. • An optional <url> element. This element is used if an attribute URL is not specified. It provides a more convenient way to specify a URL.

The following example demonstrates how to trigger the Save action on a screen.

Example Code 6.3 *Save Trigger*

```
<action-group>
  <action url="'http://yourserver.com:8080/SASStoredProcess/do' " sas-sso="true">

    <!-- Configure the behavior of the execution -->
    <param name="_action" value="'form,properties,execute,nobanner,newwindow'"/>

    <!-- Path to the stored process to execute -->
    <param name="_program" value="'/Samples/SAS Enterprise Case Management/
Stored Process/stored_process_name"/>

    <!-- All other parameters are used to initialize the prompts -->
    <param name="favoriteColor" value=""/>
  </action>

  <!-- The Save action -->
  <action url="'http://www.google.com/search' " output-destination="inline"
trigger="save">
    <param name="q" value="'flower'"/>
  </action>
</action-group>
```

The following example demonstrates how to use a value from a drop-down list with a custom action.

Example Code 6.4 *Using a Value from a Drop-Down List with a Custom Action*

```
<field name="sourceSystemCd" type="dropdown" default="ECM"
visible="false"/>
<action-group>
  <action url="'http://www.google.com/search'"enabled="true">
    <label>google search source system code</label>
    <param name="q"><eval>sourceSystemCd</eval></param>
  </action>
</action-group>
```

Custom Page Builder Directives

Overview

Directives provide a means for external applications to call into SAS Enterprise Case Management.

Case

Description

Deprecated. Use the ViewECMObject directive instead.

Parameter

key (required) specifies the case to display.

Example

```
/Director?_directive=Case&key=10008
```

viewECMCaseReport**Description**

Displays generated case reports.

Parameter

None.

Example

```
/Director?_directive=viewECMCaseReport
```

ViewECMObject**Description**

Generic object display directive. Opens a SAS Enterprise Case Management entity for viewing or editing.

Parameter

objectType (required)

specifies the type of object to view. This should be either **case**, **incident**, **party**, **report**, or **efile**.

key (required)

specifies the key of the SAS Enterprise Case Management entity to view. You should specify either this parameter, or both `id` and `source_system_cd`, but not all three.

id (optional)

if key is not specified, used together with `source_system_cd` to specify the SAS Enterprise Case Management entity to view.

source_system_cd (optional)

if key is not specified, used together with `id` to specify the SAS Enterprise Case Management entity to view.

readOnly (optional)

determines whether to open the entity in Edit Mode or Read-Only mode. The default is **true**.

popup (optional)

determines whether to open the entity in a pop-up window. The default value is **true**.

Example

```
/Director?_directive=ViewECMObject&objectType=CASE&key=10008&popup=false
```

ViewGenericPage**Description**

Displays a generic page in SAS Enterprise Case Management (that is, a page that is not tied to a specific SAS Enterprise Case Management entity).

Parameter

uiDefinitionName (required)

specifies the name of the UI definition.

screenID (optional)

specifies the window in the UI definition to navigate to. The default value is **main**, if this parameter is omitted.

Others (optional)

Any other parameters starting with “TEMP.” will be available in the UI definition as variables.

Example

/Director?

_directive=ViewGenericPage&uiDefinitionName=myCustomUIDef&TEMP.PARAM=value

PreviewECMReport**Description**

Displays a PDF preview of a report.

Parameter

key (required)

specifies the key of the report.

objectKey (optional)

is a synonym for the key parameter.

rr_rk (optional)

is a synonym for the key parameter.

Example

/Director?_directive=PreviewECMReport&key=10025

ECMWorkflowCallback**Description**

The workflow callback directive for SAS Enterprise Case Management.

Parameter

command (required)

specifies the workflow action to execute. This should be one of **setStatus**, **setOpened**, **setReopened**, or **setFields**.

entityType (required)

specifies the type of entity whose workflow should be updated. This should be either **case** or **rr**.

key (required)

specifies the case or regulatory report key. This is usually stored in the data object CASE__CASE_RK or RR__RR_RK.

Note: Other parameters are available by command (see the following examples).

Example

- /Director?_directive=ECMWorkflowCallback& command=setStatus&key=\${../CASE__CASE_RK}&statusCode=<caseStatusCode>
- /Director?_directive=ECMWorkflowCallback& command=setStatus&key=\${../CASE__CASE_RK}&statusCode=<caseStatusCode>&caseClosed=true
- /Director?_directive=ECMWorkflowCallback& command=setOpened&key=\${../CASE__CASE_RK}
- /Director?_directive=ECMWorkflowCallback& command=setReopened&key=\${../RR__RR_RK}
- /Director?_directive=ECMWorkflowCallback& command=setFields&entityType=CASE&FIELD1=value1 &FIELD2=value2&...
- /Director?_directive=ECMWorkflowCallback& command=setFields&entityType=RR&FIELD1=value1 &FIELD2=value2&...

CorrectReport

Description

Files a corrected report.

Parameter

key (required) specifies the key of the report to correct.

Example

/Director?_directive=CorrectECMReport&key=10001

ECMWelcome

Description

The default target for SAS Enterprise Case Management. This opens the user's typical logon page.

Parameter

None.

Example

/Director?_directive=ECMWelcome

NewECMObject**Description**

Creates a new SAS Enterprise Case Management entity.

Parameter

objectType (required)

specifies the type of object to view. This should be either **case**, **incident**, **subject**, **report**, or **efile**.

type (required)

specifies the type code of the object to create.

category (optional)

specifies the category code of the object to create.

subcategory (optional)

specifies the subcategory code of the object to create.

Others (optional)

Any other parameters that match the name of fields of the object are used as initial values for those fields. Only standard fields and single-value UDF fields are currently supported. Some fields that are important to the SAS Enterprise Case Management data model, such as key fields like CASE.CASE_RK and INCIDENT.INCIDENT_RK, cannot be set with this directive and are ignored.

Example

/Director?

```
_directive=NewECMObject&objectType=CASE&type=FIN&CASE.CASE_DESC=My
%20New%20Case
```

Chapter 7

Regulatory Reports and E-Filing

Introduction	152
FINCEN SAR Implementation	152
FINCEN CTR Implementation	153
E-Filing Process	154
Configuring E-Filing	155
Steps	155
Configuring Report User-Defined Fields	155
Configuring the UI Definition of the Report Container	156
Configure the Report UI Definition	156
Configure the Report Workflow Definition	157
Configure the E-file User-Defined Field	158
Configure the E-File UI Definition	158
Enable Report Update in the E-File Stored Process	158
Regulatory Report Form Configuration	159
Steps	159
Define the Regulatory Report Form in FORM_CONFIG	159
Define the SAS Macro to Generate the Regulatory Report	
Form for Regulatory Report Preview	161
Define the SAS Macro to Transform Regulatory Report Data	
into Regulatory Report Form Data	161
Define the Regulatory Report Form Layout	161
Define the Regulatory Report Form Section Configuration	
Data in FORM_PREVIEW_SECTION_CONFIG	161
Define the Regulatory Report Form Field Configuration Data	
in FORM_PREVIEW_FIELD_CONFIG	162
Define the SAS Macro to Format Source Data for Form Preview	163
Define the SAS Macro to Generate the E-File	163
Define the SAS Macro to Transform Regulatory Report Data	
into E-File-Ready Data	163
Define the E-File Record Configuration Data in	
FORM_EFILE_RECORD_CONFIG	163
Define the E-File Field Configuration Data in FORM_EFILE_FIELD_CONFIG	164
Support of Multiple Versions of Report Forms	164
FINCEN	165
SAR	167
SAR Files	167
SAR Report UI	168

CTR	169
CTR Files	169
CTR Report UI	170

Introduction

The U.S. Department of the Treasury, and specifically the Financial Crimes Enforcement Network, require financial institutions to report suspicious activity and large cash transactions with a regulatory report. To create a regulatory report for e-filing, the user interface definition of the case or incident must have the ReportsTable component defined. This component shows a table of reports that have been created for the case or incident. SAS Enterprise Case Management is delivered with the capability to produce the Suspicious Activity Report (SAR) and Currency Transaction Report (CTR) published by FINCEN in March 2012. This chapter describes the steps that a user can follow in order to produce a complete regulatory report and e-file that report in a batch of other similar reports.

FINCEN SAR Implementation

The following steps summarize the post-installation procedure to implement FINCEN SAR reporting. This procedure assumes that the post-installation process described in [Chapter 4, “Post-installation Requirements and Tasks,”](#) on page 29 is complete.

1. Load SAR configuration data. Follow the instructions in [“Loading the SAS Enterprise Case Management Configuration Tables”](#) on page 33 to load loadrr_fincen_new.sas, loadrr_fincen_new_base.sas, and loadrr_config_fincen_sar.sas, if they have not been loaded. If you have upgraded from SAS Enterprise Case Management 3.1 or 2.3, loadrr_fincen_new_base.sas can be skipped.
2. Clear the cache. Follow the instructions in [“Clearing the Cache”](#) on page 40 to clear the old configuration data in memory.
3. Upload the user interface definitions. Follow the instructions in [“Uploading User Interface Definitions”](#) on page 39 to upload rr-fincen-sar-01.xml and efile-fincen-new-01.xml, if they have not already been uploaded.
4. Upload the workflow definitions. Follow the instructions in [“Uploading Workflow Definitions”](#) on page 38 to upload FINCENReport.xml, if the workflow has not been uploaded.
5. Set the user permission to the e-file directory. Follow the instructions in [“Setting User Permission to the E-File Directory”](#) on page 32 to enable the SAS stored process to create e-files in **SASCONFIG/Applications/SASCaseManagementServerCfg/3.2/Source/efiles**.
6. Install Winzip software. Winzip software is needed for e-filing FINCEN SAR attachments. For most UNIX environments, Winzip should be installed in **/usr/bin**. For Windows, make sure that wzip.exe exists.
7. Edit ecm_global_mvar.sas. The following parameters defined in ecm_global_mvar.sas under **SASCONFIG/Applications/SASCaseManagementServerCfg/3.2/Source/ucmacros** should be specified for SAR e-filing:

- ecm_win_zip_cmd — The Windows command for Winzip.
 - ecm_unix_zip_cmd — The UNIX command for Winzip.
 - ecm_webusername — The user name for connecting to the middle tier. This user is required to have Edit Report capability.
 - ecm_webpassword — The password of the user account for ecm_webusername. This password can be encoded with SAS PROC PWENCODE.
8. Configure the SAS stored process server to run system commands. The new FINCEN e-file process requires reports to be zipped together. In order to execute the zip command, the XCMD option must be enabled for the SAS Stored Process Server so that the SYSTEM function can be used. To enable the XCMD option:
 - a. Using SAS Management Console, log on as an administrative user.
 - b. From the **Plug-ins** tab, select **Environment Management** ⇒ **Server Manager** ⇒ **SASApp** ⇒ **SASApp - Logical Stored Process Server** ⇒ **SASApp - Stored Process Server**.
 - c. Right-click and select **Properties**.
 - d. On the SASApp - Stored Process Server Properties window, select the **Options** tab, and click **Advanced Options**.
 - e. On the Advanced Options window, click the **Launch Properties** tab.
 - f. Check the **Allow XCMD** check box.
 - g. Click **OK** on the Advanced Options window and again on the SASApp - Stored Process Server Properties window.
 - h. Stop and then restart your SAS 9.3 object spawner.

FINCEN CTR Implementation

The following steps summarize the post-installation procedure to implement FINCEN CTR reporting. This procedure assumes that the post-installation process described in [Chapter 4, “Post-installation Requirements and Tasks,”](#) on page 29 is complete.

1. Load CTR configuration data. Follow the instructions in [“Loading the SAS Enterprise Case Management Configuration Tables”](#) on page 33 to load loadrr_fincen_new.sas, loadrr_fincen_new_base.sas, and loadrr_config_fincen_newctr.sas, if they have not been loaded. If you have upgraded from SAS Enterprise Case Management 3.1 or 2.3, loadrr_fincen_new_base.sas can be skipped.
2. Clear the cache. Follow the instructions in [“Clearing the Cache”](#) on page 40 to clear the old configuration data in memory.
3. Upload the user interface definitions. Follow the instructions in [“Uploading User Interface Definitions”](#) on page 39 to upload rr-fincen-ctr-02.xml and efile-fincen-new-01.xml, if they have not already been uploaded.
4. Upload the workflow definitions. Follow the instructions in [“Uploading Workflow Definitions”](#) on page 38 to upload FINCENReport.xml, if the workflow has not been uploaded.
5. Edit ecm_global_mvar.sas. The following parameters defined in ecm_global_mvar.sas under **SASCONFIG/Applications/**

`SASCaseManagementServerCfg/3.2/Source/ucmacros` should be specified for CTR e-filing:

- `ecm_webusername` — The user name for connecting to the middle tier. This user is required to have Edit Report capability.
 - `ecm_webpassword` — The password of the user account for `ecm_webusername`. This password can be encoded with SAS PROC PWENCODE.
6. Set the user permission to the e-file directory. Follow the instructions in [“Setting User Permission to the E-File Directory” on page 32](#) to enable the SAS stored process to create e-files in `SASCONFIG/Applications/SASCaseManagementServerCfg/3.2/Source/efiles`.

E-Filing Process

The following sequence describes the typical e-filing process.

1. Create a report container. A report container is a case or incident that is configured to contain one or more reports.
2. Collect data in the reporting container. If there is any subject involved in the case or incident, add the subjects and save.
3. Create a report under a report container. To create a report, click **Add Report** and select the report type. Depending on the workflow of the case, **Add Report** may be hidden until the case is ready for filing the report.
4. Collect data in the report. Depending on the report UI definition, the information in the report container can be automatically transferred to the report. Enter all missing data into the report and save it. **Save Draft** enables you to save the report without conforming to the validation rules. If you click **Save**, warnings are displayed when validation rules are violated. Edit the report until all the warnings are resolved.
5. Preview the report. At any point during the collection of data for a report, you can preview the e-file report in the government form by clicking **Preview Report**.
6. Review and mark the report as ready for submission. Click **Save** to validate the report. After it is validated, you can submit it for managerial review from the **Action Items** panel by selecting **Submit for Review** from the drop-down menu under **Activity Status**. Your manager can then set the activity status to either **Return to Edit** or **Ready to Submit**. The action items might vary depending on the workflow configuration. In the sample SAR UI and sample workflow, the report prepared date (`X_PREPARED_DT`) is set to the current date when the report is marked as **Ready to Submit**.
7. Create an ad hoc e-file. Ad hoc e-files can be created through the e-file UI, and reports marked **Ready to Submit** can be selectively added to the e-file. For the steps to create an e-file, see the *SAS Enterprise Case Management: User's Guide*. Click **Generate E-File** to generate a submission-ready e-file. If it is successful, the name and other information about the submission-ready e-file is displayed.
8. Send the e-file to the government. Go to the e-file repository, which is typically configured under `SASCONFIG\Applications\SASCaseManagementServerCfg\3.2\Source\efiles` to look for the submission-ready e-file, and then submit it to the government. In addition, for FINCEN e-files, the e-file report sequence numbers should be populated in the E-File Report table.

9. Update the e-file and report submission status and information. After you have submitted the e-file to the government, update the **Post-filing Details** panel of the e-file with information, such as the confirmation ID that you received from the government website. Also, update the status of the e-file from the drop-down list on the **EFile Details** panel. The reports in the e-file must also have the **Activity Status** of the **Action Items** panel updated to indicate that they have been sent to the government.
10. Edit rejected reports. If the e-file is rejected because of errors, edit the reports by changing or removing bad reports. After you have done that, override the entire e-file and resubmit it.
11. After a report has been accepted by the regulatory agency, new information or an error might be discovered that changes the report. This change needs to be reported by filing a correction report. The original report is used as the basis for this correction report, which follows the process as if it were a new report. A report reference number, which is either generated by SAS Enterprise Case Management or provided by the regulatory agency, is required to identify which report in the regulatory agency computer system to amend. Then, create a new e-file with the new correction reports.

Configuring E-Filing

Steps

Configuring e-filing involves the following steps:

1. Configure user-defined fields. Define any custom fields for a report that will be necessary to collect data for e-filing.
2. Configure the UI definition of the report container.
3. Configure the report UI definition.
4. Configure the report workflow definition.
5. Configure the e-file user-defined field.
6. Configure the e-file UI definition.
7. Configure the form. For more information, see [“Regulatory Report Form Configuration” on page 159](#).

Configuring Report User-Defined Fields

To collect data for the eventual e-file, you must define fields that will capture this data. For example, if “SAR involved amount” is a field that will be needed for the e-file, then it might be necessary to define a custom field named X_SAR_INVOLVED_AMT that is applicable to reports. This custom field should then be added to the UI definition. See [“Configuring the UI Definition of the Report Container ” on page 156](#).

After the custom field is defined and added to the UI definition, values collected for this field are stored with the report. Refer to the following for sample SAR custom fields and the lookup tables that are useful for the SAR report UI definition:

- Windows platforms: *SASCONFIG*\Applications*SASCaseManagementServerCfg*\3.2\Source\form_templates\rr_udf_def_sar.csv
- UNIX platforms: *SASCONFIG*/Applications/*SASCaseManagementServerCfg*/3.2/Source/form_templates/sar-efile_field_config_ref.csv

For similar CTR samples, refer to the following:

- Windows platforms: *SASCONFIG*\Applications*SASCaseManagementServerCfg*\3.2\Source\form_templates\rr_udf_def_newctr.csv
- UNIX platforms: *SASCONFIG*/Applications/*SASCaseManagementServerCfg*/3.2/Source/form_templates/newctr-efile_field_config_ref.csv

Configuring the UI Definition of the Report Container

Cases or incidents that can contain reports must be configured to use a UI definition that contains a ReportsTable component. The button for adding a report can be conditionally enabled or disabled based on the evaluation of an expression. This is accomplished by adding a **readonly** parameter to the ReportsTable component. The following are examples of how to set the **readonly** parameter based on workflow activity.

```
<tab id="regulatoryReportTab">
  <label><message key="reporting.header.txt" /></label>
  <field type="component" required="false" component-name="ReportsTable"
    readonly="!isWorkableActivity('File Report')">
    <param name="objectName" value="'RR'" />
    <param name="field" value="'RR_ID'" />
    <param name="field" value="'RR_DESC'" />
    <param name="field" value="'RR_STATUS_CD:RT_RR_STATUS'" />
    <param name="field" value="'CREATE_DTTM'" />
  </field>
</tab>
```

For more information about ReportsTable definitions, refer to the Custom Page Builder documentation found on the **Administration** menu of SAS Enterprise Case Management.

Configure the Report UI Definition

Report UI definitions can gather any user-defined values that are needed, but should have a section that displays or gathers any information needed for the RR_LIVE table entry. They should also contain a History tab section.

The following is a sample report data section:

```
<tab id="reportTab">
  <label><message key="tab.report.details.header.txt" /></label>
  <column-layout>
    <column width="50%">
      <field name="RR.RR_ID" type="hidden"/>
      <field name="RR.PARENT_OBJECT_NM" type="hidden"/>
      <field name="RR.RR_DESC" type="string">
        <label><message key="field.rr.rr_desc.label.txt" /></label>
      </field>
    </column>
  </column-layout>
</tab>
```

```

</field>
<field name="RR.RR_STATUS_CD" type="dropdown" readonly="true"
  values="GetLabelValues('RT_RR_STATUS') ">
  <label><message key="field.rr.rr_status_cd.label.txt" /></label>
</field>
<field name="RR.RR_TYPE_CD" type="dropdown" readonly="true"
  values="GetLabelValues('RT_RR_TYPE') ">
  <label><message key="field.rr.rr_type_cd.label.txt" /></label>
</field>
<field name="RR.RR_CATEGORY_CD" type="dropdown" readonly="true"
  values="GetLabelValues('RT_RR_CATEGORY') ">
  <label><message key="field.rr.rr_category_cd.label.txt" /></label>
</field>
<field name="RR.RR_SUBCATEGORY_CD" type="dropdown" readonly="true"
  values="GetLabelValues('RT_RR_SUBCATEGORY') ">
  <label><message key="field.rr.rr_subcategory_cd.label.txt" /></label>
</field>
<field name="RR.CORRECTION_FLG" type="boolean" default="false">
  <label><message key="field.rr.x_correct_prior_rpt_flg.label.txt" />
</label>
</field>
<field name="RR.RR_AGENCY_REF_ID" type="string" readonly="true">
  <label><message key="field.rr.rr_agency_ref_id.label.txt" /></label>
</field>
<field name="RR.X_PREPARED_DT" type="date" readonly="true">
  <label><message key="field.rr.x_prepared_dt.label.txt" /></label>
</field>
<if test="RR.PARENT_OBJECT_NM = 'CASE'">
  <field type="component" name="RR.PARENT_OBJECT_RK"
component-name="ReportParentLink">
    <label><message key="field.rr.parent_case.label.txt" /></label>
  </field>
</if>
<if test="RR.PARENT_OBJECT_NM = 'INCIDENT'">
  <field type="component" name="RR.PARENT_OBJECT_RK"
component-name="ReportParentLink">
    <label><message key="field.rr.parent_incident.label.txt" /></label>
  </field>
</if>
</column>
</column-layout>
</tab>

```

The following is a sample History tab section:

```

<tab id="historyTab">
  <label><message key="tab.report.report.history.header.txt" /></label>
  <field type="component" component-name="ReportEventTable" />
</tab>

```

For more information about creating UI definitions, see [“Overview of the Custom Page Builder” on page 96](#).

Configure the Report Workflow Definition

Workflow can be used to move the report from stage to stage until it is ready to be included in an e-file. After the data for the report has been collected, review and use the

workflow component to mark the report as ready for managerial review by selecting **Submit for Review** from the drop-down menu under **Activity Status**. Your manager can then set the activity status to either **Return to Edit** or **Ready to Submit**.

Configure the E-file User-Defined Field

To maintain the transmitter information that will be incorporated into the e-file, you can define a user-defined field for each transmitter data element in an e-file record. The user-defined fields that can be used for FINCEN transmitter records are defined in `efile_udf_def_fincen.csv`, found in **SASCONFIG\Applications\SASCaseManagementServerCfg\3.2\Source\form_template**.

Configure the E-File UI Definition

E-files that contain reports must be configured to use a UI definition that contains the `EFileReportTable` component. This component allows for the updating of the report status. The UI definition also contains the **Generate E-file** button.

The e-file UI definition can be configured to automatically populate the transmitter information with a data loader. The `ecmrr_efile_data_loader` stored process is a data loader that is shipped with SAS Enterprise Case Management. It calls the `ecmrr_efile_government_agency_code_trnsmtr_var` macro to get the necessary information. The *government agency code* is specified in the `FORM_AGENCY_CD` column in the `FORM_CONFIG` table. Refer to “[Define the Regulatory Report Form in FORM_CONFIG](#)” on page 159 for more information about this field.

An example of `ecmrr_efile_fincen_trnsmtr_var.sas` can be found in **SASCONFIG\Applications\SASCaseManagementServerCfg\3.2\Source\ucmacros**.

Note: The macro assumes that SAS Institute is the transmitter. Make sure that you edit the macro to include the correct transmitter information.

Enable Report Update in the E-File Stored Process

Based on certain regulatory requirements, during the e-file generation process the ECM web service might be called to update the reports under the e-file with e-file-related information, such as transaction sequence number and signature date. With only the e-file default transmitter role, the user is not able to update any report. To resolve this issue, choose one of the following two options:

- Add the Edit Report capability to the e-file transmitter role and save the transmitter’s user account and password to the SAS Metadata Server.
- Edit `ecm_global_mvar.sas` in **SASCONFIG\Applications\SASCaseManagementServerCfg\3.2\Source\ucmacros** to provide a user ID and password that has the capability to edit reports and e-files. The parameters are `ecm_webusername` and `ecm_webpassword`.

Regulatory Report Form Configuration

Steps

As described earlier in this chapter, regulatory report forms must be defined before any regulatory reporting to the government can be done. The complete regulatory report form configuration involves two major setup processes:

1. paper report generation for regulatory report preview
2. electronic file generation for batch e-file submission

ECM 3.2 is shipped with two forms as samples: FINCEN/SAR and FINCEN/NEWCTR. In summary, these are the basic steps for setting up a regulatory report form:

Note: All sample code referenced is based on the March 2013 FINCEN reports.

1. Define the regulatory report form configuration data in FORM_CONFIG.
2. Define the SAS macro to generate the regulatory report form for regulatory report PREVIEW.
3. Define the SAS program to transform the regulatory report data into regulatory report form data.
4. Define the regulatory report form template.
5. Define the regulatory report form section configuration data in FORM_PREVIEW_SECTION_CONFIG.
6. Define the regulatory report form field configuration data in FORM_PREVIEW_FIELD_CONFIG.
7. Define the SAS macro to format source data for form preview.
8. Define the program to generate the e-file
9. Define the SAS macro to transform the regulatory report data into regulatory report e-file-ready data.
10. Define the e-file record configuration in FORM_EFILE_RECORD_CONFIG.
11. Define e-file field configuration in FORM_EFILE_FIELD_CONFIG.

Define the Regulatory Report Form in FORM_CONFIG

A record in FORM_CONFIG is required for each regulatory report form. FORM_CONFIG contains the following columns:

FORM_CONFIG_RK

is the unique numeric number to identify the form.

FORM_AGENCY_CD

is the unique code to define the government agency that published the form.

FORM_TYPE_CD

is the unique code to define the government form published by the agency defined in FORM_AGENCY_CD.

Note: FORM_AGENCY_CD and FORM_TYPE_CD must be unique within the effective date range.

FORM_COUNTRY_CD

is the three-character country code of the form.

EFFECTIVE_FROM_DTTM

is the start date and time when the form is in use. This field is used for documentation purposes only. It is not used to determine whether the form is effective or not.

EFFECTIVE_TO_DTTM

is the end date and time when the form is in use. Use NULL to indicate that the form is the one currently in use.

Note: There can be only one record for FORM_AGENCY_CD and FORM_TYPE_CD with NULL as the EFFECTIVE_TO_DTTM.

FORM_DESC

is the form description.

PREVIEW_MIME_TYPE_CD

is the standard mimetype of the preview report.

PREVIEW_FILE_PREFIX

is the common prefix of all preview templates. For more information, see [“Define the Regulatory Report Form Layout” on page 161](#).

PREVIEW_DRIVER_PGM_NM

is the SAS macro to be called by the ECMRR_PREVIEW stored process. For more information, see [“Define the SAS Macro to Generate the Regulatory Report Form for Regulatory Report Preview” on page 161](#).

PREVIEW_PREPROCESS_PGM_NM

is the SAS macro to be called by PREVIEW_DRIVER_PGM_NM for transforming the regulatory report data into form-ready data. For more information, see [“Define the SAS Macro to Generate the Regulatory Report Form for Regulatory Report Preview” on page 161](#).

EFILE_FILE_PREFIX

is the name of the output folder that will be used to keep the output e-files.

EFILE_DRIVER_PGM_NM

is the SAS macro to be called by ECMRR_EFILE_DRIVER for transforming the regulatory report data into e-file-ready data. For more information, see [“Define the SAS Macro to Generate the E-File” on page 163](#).

EFILE_MAX_RR_CNT

is the maximum number of reports that can be added to an e-file without reaching the e-file size limit.

CREATE_USER_ID

is the ID of the user who added the record.

CREATE_DTTM

is the date and time when the record was added.

UPDATE_USER_ID

is the ID of the user who updated the record.

UPDATE_DTTM

is the date and time when the record was updated.

DELETE_FLG

is the flag indicating whether the record is active.

Define the SAS Macro to Generate the Regulatory Report Form for Regulatory Report Preview

This macro is the driver program that is called by the ECMRR_PREVIEW stored process. The two input parameters are FORM_CONFIG_RK and RR_RK. The output file must be _WEBOUT and a correct mime type must be set. The program should be written in a generic way so that it takes advantage of the information defined in Steps 3 through 6. See ecmrr_prvw_fincen_driver.sas for reference.

Define the SAS Macro to Transform Regulatory Report Data into Regulatory Report Form Data

The purpose of the program is to transform the regulatory report data into a format that is ready to be used for step 5. This works closely with the definition of the mapping defined in [“Define the Regulatory Report Form Section Configuration Data in FORM_PREVIEW_SECTION_CONFIG”](#). See ecmrr_prvw_fincen_sardi.sas for reference.

Note: You must use a valid folder name.

Define the Regulatory Report Form Layout

Define the regulatory report form template that controls the layout of the preview report. The form template should contain form field definitions that can be substituted with the actual regulatory report data values. For example, define a PDF form with PDF form fields, or define an HTML form with special field tags. Make sure that the file extension of the form template matches the mime type of the final output. For example, use .pdf for application/pdf. Then, save the template in *SASCONFIG/Applications/SASCaseManagementServerCfg/3.2/Source/form_template* and specify the file name of the template without the file extension in FORM_CONFIG.PREVIEW_FILE_PREFIX.

For the output involving multiple form templates, define one template for each output section and create with a common file prefix for all the form templates. Then specify only the common file prefix in FORM_CONFIG.PREVIEW_FILE_PREFIX. The file suffix of the form template is defined in FORM_PREVIEW_SECTION_CONFIG.SECTION_FILE_SUFFIX.

Define the Regulatory Report Form Section Configuration Data in FORM_PREVIEW_SECTION_CONFIG

FORM_PREVIEW_SECTION_CONFIG controls the sections of the output file. There should be one record for each regulatory report form template defined in [“Define the Regulatory Report Form Layout”](#). FORM_PREVIEW_SECTION_CONFIG contains the following columns:

FORM_CONFIG_RK

is a form key defined in FORM_CONFIG.

FORM_PREVIEW_SECTION_SEQ_NO

is the sequence number to uniquely identify the form templates of a form.

FORM_PREVIEW_SECTION_ID

is the ID to uniquely identify each form template.

SECTION_DESC

is the form template description.

SECTION_ORDER_NO

is the order in which the form templates are placed into the final output.

SECTION_FILE_SUFFIX

is the suffix of the file name of the form template.

SOURCE_TABLE_NM

is the name of the source table to be used to populate the form template. This source table should be a SAS table generated by the program defined in [“Define the SAS Macro to Transform Regulatory Report Data into Regulatory Report Form Data”](#) on page 161.

Define the Regulatory Report Form Field Configuration Data in FORM_PREVIEW_FIELD_CONFIG

FORM_PREVIEW_FIELD_CONFIG defines the mapping of the source data fields in FORM_PREVIEW_SECTION_CONFIG.SOURCE_TABLE_NM to the form fields in the form template defined in [“Define the SAS Macro to Transform Regulatory Report Data into Regulatory Report Form Data”](#) on page 161. There should be one record for each form field in the form template. FORM_PREVIEW_FIELD_CONFIG contains the following columns:

FORM_CONFIG_RK

is defined in FORM_PREVIEW_SECTION_CONFIG.

FORM_PREVIEW_SECTION_SEQ_NO

is defined in FORM_PREVIEW_SECTION_CONFIG.

FORM_PREVIEW_FIELD_SEQ_NO

is the unique sequence number to identify the form fields in the form template.

SOURCE_FIELD_NM

is the name of the field in FORM_PREVIEW_SECTION_CONFIG.SOURCE_TABLE_NM to be used for populating the form fields.

SOURCE_FIELD_NUM_FLG

indicates whether the source field or the result of the source field expression is numeric or not.

SOURCE_FIELD_EXP

is the expression to transform the source field.

TARGET_FIELD_NM

is the name of the form field defined in the form template.

TARGET_FIELD_TYPE_CD

is the code for each type of form field. A macro program should be written for each TARGET_FIELD_TYPE_CD to transform the data value into the appropriate output format.

TARGET_FIELD_TYPE_PARM_LIST

is the list of ‘|’ separated parameters to be passed to the macros defined in [“Define the SAS Macro to Format Source Data for Form Preview”](#).

Define the SAS Macro to Format Source Data for Form Preview

A SAS macro should be written for each unique FORM_PREVIEW_FIELD_CONFIG.TARGET_FIELD_TYPE_CD. The list of parameters should be P1, P2, P3, and so on, depending on the number of parameters defined in FORM_PREVIEW_FIELD_CONFIG.TARGET_FIELD_PARM_LIST. The name of the macro depends on how the driver program is written. For example, in ECMRR_PRVW_FINCEN, the macro name is %ECMRR_FDF_<target_field_type_cd> because ECMRR_PRVW_FINCEN is generating fdf data for the PDF file. %ECMRR_FDF_PGM_GEN should be run whenever FORM_PREVIEW_FIELD_CONFIG is updated.

Define the SAS Macro to Generate the E-File

This is the driver program that is called by the ECMRR_EFILE stored process. The input parameter is EFILE_RK. The output file must be saved in the folder defined in FORM_CONFIG.EFILE_FILE_NM_PREFIX. The program should be written in a generic way that takes advantage of the information defined in Steps 10 and 11. See ecmrr_efile_fincen_driver.sas for reference.

Define the SAS Macro to Transform Regulatory Report Data into E-File-Ready Data

The purpose of the program is to transform the regulatory report data into a format that is ready to be used for Step 8. See ecmrr_efile_fincen_sardi.sas for reference.

Define the E-File Record Configuration Data in FORM_EFILE_RECORD_CONFIG

FORM_EFILE_RECORD_CONFIG controls the records of the output file. There should be one record for each record type defined by the government agency. FORM_EFILE_RECORD_CONFIG contains the following columns:

FORM_CONFIG_RK

is the form key defined in FORM_CONFIG.

FORM_EFILE_RECORD_SEQ_NO

is the sequence number to uniquely identify the record type of an e-file.

FORM_EFILE_RECORD_ID

is the ID to be used to uniquely identify the record type of an e-file.

FORM_EFILE_RECORD_DESC

is the e-file record description.

RECORD_SORT_ORDER_NO

is the order in which the records are placed into the e-file.

RECORD_LENGTH_NO

is the e-file record length.

SOURCE_TABLE_NM

is the name of the source table to be used to populate the e-file record.

PAGE_BY_FIELD_NM

is the name of the field for grouping the depending records together. For FINCEN, the page types are batch, institution, branch, and regulatory report. The fields to identify the page types are Z_<page_type>_SEQ_NO.

Define the E-File Field Configuration Data in FORM_EFILE_FIELD_CONFIG

FORM_EFILE_FIELD_CONFIG defines the mapping of the source data fields in FORM_EFILE_RECORD_CONFIG.SOURCE_TABLE_NM to the target fields in the e-file. FORM_EFILE_FIELD_CONFIG contains the following columns:

FORM_CONFIG_RK

is defined in FORM_PREVIEW_SECTION_CONFIG.

FORM_EFILE_RECORD_SEQ_NO

is defined in FORM_EFILE_RECORD_CONFIG.

FORM_EFILE_FIELD_SEQ_NO

is the unique sequence number to identify the data fields in the e-file.

TARGET_FIELD_START_POS_NO

is the start position of the e-file field published by the government agency.

TARGET_FIELD_END_POS_NO

is the end position of the e-file field published by the government agency.

TARGET_FIELD_NM

is the name of the e-file field published by the government agency.

TARGET_FIELD_LENGTH

is the length of the e-file field published by the government agency.

TARGET_FIELD_DESC

is the description of the e-file field published by the government agency.

SOURCE_FIELD_NM

is the name of the field in FORM_EFILE_RECORD_CONFIG.SOURCE_TABLE_NM to be used for populating the form fields.

SOURCE_FIELD_NUM_FLG

indicates whether the source field or the result of the source field expression is numeric or not.

SOURCE_FIELD_EXP

is the expression to transform source fields.

SAS_FORMAT_NM

is the name of the SAS format to be used to write the source field or the result of the source field expression. If the field is missing, the default format is used. That means BEST for numeric fields and \$ for character fields. The SAS formats used for FINCEN are defined in SAS macro ecmrr_fincen_sas_format.sas.

Support of Multiple Versions of Report Forms

Sometimes the government makes changes to the form submission requirements. If the changes involve more vigorous validation, the UI definitions should be updated and no

new form is required. However, if the changes involve a new preview form or a new e-file layout, a new form should be created with the same FORM_AGENCY_CD and FORM_TYPE_CD.

SAS Enterprise Case Management looks up the FORM_CONFIG table by FORM_AGENCY_CD, FORM_TYPE_CD and EFFECTIVE_TO_DTTM to assign FORM_CONFIG_RK to a newly created report or e-file. All existing reports and e-files have the original FORM_CONFIG_RK. That means SAS Enterprise Case Management continues to generate PREVIEW reports and e-files following the old standard. To avoid mixing reports with different FORM_CONFIG_RK in the same e-file, it is a best practice to finish processing all outstanding reports before starting a new version of the government form.

To add new fields to a report form:

1. Edit the form template. Use an appropriate editor to add new form fields in the template. For a PDF template, Adobe Acrobat Pro software can be used. The template can be found in `SASCONFIG\Applications\SASCaseManagementServerCfg\3.2\Source\form_template`.
2. Add records to the FORM_PREVIEW_FIELD_CONFIG table to define the mappings of the source data fields to the new preview form fields.
3. Run %ECMRR_FDF_PGM_GEN.
4. Review or edit the macro for transforming regulatory report source data into regulatory report form data (for example, %ECMRR_PRVW_FINCEN_SAR_DATA for SAR) to make sure that the required source fields are derived properly.
5. Edit FORM_EFILE_FIELD_CONFIG to define the new mappings of the source fields to the e-file fields.
6. Review or edit the macro for transforming regulatory report source data into regulatory report e-file data (for example, %ECMRR_EFILE_FINCEN_SAR_DATA for SAR) to make sure that the required source fields are derived properly.
7. Run %ECMRR_EFILE_PGM_GEN (FORM_CONFIG_RK=<form_config_rk>) with the correct FORM_CONFIG_RK.

FINCEN

As described in the previous sections, SAS Enterprise Case Management is highly configurable to support different regulatory reports. Sample user-defined fields, UI forms, workflows, and SAS macros for FINCEN, SAR, and CTR are shipped in the solution. The following is a summary of the sample files that are common in most FINCEN reports.

File	Location
ecmrr_config_fincen_new.sas	Windows: <code>!SASROOT\casemgmtmva\sasmisc\sample\config\</code> UNIX: <code>!SASROOT/misc/casemgmtmva/sample/config</code>

ecmrr_config_fincen_new_base.sas	Windows: !SASROOT\casemgmtmva \sasmisc\sample\config\ UNIX: !SASROOT/misc/casemgmtmva/ sample/config
ecmrr_prvw_fincen_*.sas	Windows: !SASROOT\casemgmtmva \ucmacros UNIX: !SASROOT/ucmacros/ casemgmtmva
ecmrr_fincen_*.sas	Windows: !SASROOT\casemgmtmva \ucmacros UNIX: !SASROOT/ucmacros/ casemgmtmva
ecmrr_efile_fincen_*.sas	Windows: !SASROOT\casemgmtmva \ucmacros UNIX: !SASROOT/ucmacros/ casemgmtmva
case-rr-fincen-01.xml	Windows: !SASROOT\casemgmtmva \sasmisc\sample\udef UNIX: !SASROOT/misc/casemgmtmva/ sample/udef
efile-fincen-01.xml	Windows: !SASROOT\casemgmtmva \sasmisc\sample\udef UNIX: !SASROOT/misc/casemgmtmva/ sample/udef
fincenREPORT.xml	Windows: SASCONFIG \Levl\Applications \SASCaseManagementServerCfg \3.2\Source\form_template UNIX: !SASROOT/misc/casemgmtmva/ sample/workflow
ecm_soap_config.xml	Windows: SASCONFIG\Applications \SASCaseManagementServerCfg \3.2\Source\form_template UNIX: SASCONFIG/Applications/ SASCaseManagementServerCfg/3.2/ Source/form_template
efile_udf_def_fincen.csv	Windows: SASCONFIG\Applications \SASCaseManagementServerCfg \3.2\Source\form_template UNIX: SASCONFIG/Applications/ SASCaseManagementServerCfg/3.2/ Source/form_template

2007NAICS.csv	Windows: <i>SASCONFIG</i> \Applications\ <i>SASCaseManagementServerCfg</i> \3.2\Source\form_template UNIX: <i>SASCONFIG</i> /Applications/ <i>SASCaseManagementServerCfg</i> /3.2/Source/form_template
state_code_list.csv	Windows: <i>SASCONFIG</i> \Applications\ <i>SASCaseManagementServerCfg</i> \3.2\Source\form_template UNIX: <i>SASCONFIG</i> /Applications/ <i>SASCaseManagementServerCfg</i> /3.2/Source/form_template
country_names_and_code_elements.txt	Windows: <i>SASCONFIG</i> \Applications\ <i>SASCaseManagementServerCfg</i> \3.2\Source\form_template UNIX: <i>SASCONFIG</i> /Applications/ <i>SASCaseManagementServerCfg</i> /3.2/Source/form_template

Note: The file `country_names_and_code_elements.txt` contains ISO standard country code. The file `state_code_list.csv` contains U.S., Canadian, and Mexican state and province codes based on the FINCEN requirement. These location codes are used throughout SAS Enterprise Case Management, not limited to FINCEN reporting.

SAR

This section provides a summary of the sample files specifically for SAR and instructions for using the UI interface.

SAR Files

The following files are needed to process the SAR:

File	Location
ecmrr_config_fincen_sar.sas	Windows: <i>!SASROOT</i> \casemgmtmva\sasmisc\sample\config\ UNIX: <i>!SASROOT</i> /misc/casemgmtmva/sample/config
ecmrr_prvw_fincen_sar_*.sas	Windows: <i>!SASROOT</i> \casemgmtmva\ucmacros UNIX: <i>!SASROOT</i> /ucmacros/casemgmtmva
ecmrr_efile_fincen_sar_*.sas	Windows: <i>!SASROOT</i> \casemgmtmva\ucmacros UNIX: <i>!SASROOT</i> /ucmacros/casemgmtmva
rr-fincen-sar-01.xml	Windows: <i>!SASROOT</i> \casemgmtmva\sasmisc\sample\uidef UNIX: <i>!SASROOT</i> /misc/casemgmtmva/sample/uidef

File	Location
sar_*.pdf	SASCONFIG\Levl\Applications\SASCaseManagementServerCfg\3.2\Source\form_template
sar_*.csv	SASCONFIG\Levl\Applications\SASCaseManagementServerCfg\3.2\Source\form_template

SAR Report UI

SAS Enterprise Case Management is used to enter data into several objects required by the SAR form.

SAR requires institution and branch detail information to be reported. Defined in the sample rr-fincen-sar-01.xml, institution and branch data is available in look-up tables. See “[User-Defined Generic Data Tables](#)” on page 69 for a description of the definition of these tables.

Only the financial institutions and branches that were opened after the report container creation date are available for selection. To see the list of institutions, always save the new report container at least once. When an institution is selected, the institution detail is populated to the report. If a branch is involved, click **No** in the **If no branch is involved**, choose **Yes** field, to reveal all of the branch fields.

Due to the potential length of the branch list, rr-fincen-sar-01.xml uses the type-ahead feature for branch selection. That means you can enter the first few digits of the branch code to shorten the list of available branches. When a branch is selected, the branch and contact information is populated. If necessary, change the contact information.

Note: Branch code is used only for branch look-up. It is not used for e-filing. A sequential number is assigned to each branch and contact combination as branch code when an e-file is generated.

To add suspects to a report, click **Add Subject**. A list of subjects associated with the report container is displayed at the top of the subject UI. Subject information will be populated to the subject UI. Enter the missing information or correct the populated content, and click **OK**.

Note: Subject information entered in the subject UI is saved in the report only. It does not affect the subject of the report container. If the subject is not part of the report container, enter the subject information manually.

To add an attachment to the SAR report for e-filing, follow these steps:

1. Click **Attachment** open the Attachments window.
2. Click **Browse** to locate the file that needs to be uploaded. FINCEN rejects any CSV file larger than one megabyte. If desired, enter the attachment description. Click **Commit Attachment**, and then click **Close** to close the window.
3. Click **Save** on the Report window to save the attachment to the report. You should see the attachment count go up.
4. On the **Report Detail** tab, select the CSV file from the **Attachment to E-File** menu. Then save the report again. This step only specifies the name of the CSV file to be used for e-filing. The actual content of the CSV file is extracted when the e-file is generated.
5. If you want to modify the attachment, repeat steps 1-3 to upload a modified version of the CSV file.

6. If you want to use a different attachment, repeat step 1-4 to upload a new CSV file.

CTR

The following is a summary of the sample files specifically for CTR and instructions for using the UI interface.

CTR Files

The following files are needed to process the CTR:

File	Location
ecmrr_config_fincen_newctr.sas	Windows: <i>!SASROOT\casemgmtmva\sasmisc\sample\config\</i> UNIX: <i>!SASROOT/misc/casemgmtmva/sample/config</i>
ecmrr_prvw_fincen_newctr_*.sas	Windows: <i>!SASROOT\casemgmtmva\ucmacros</i> UNIX: <i>!SASROOT/ucmacros/casemgmtmva</i>
ecmrr_efile_fincen_newctr_*.sas	Windows: <i>!SASROOT\casemgmtmva\ucmacros</i> UNIX: <i>!SASROOT/ucmacros/casemgmtmva</i>
rr-fincen-ctr-02.xml	Windows: <i>!SASROOT\casemgmtmva\sasmisc\sample\udef</i> UNIX: <i>!SASROOT/misc/casemgmtmva/sample/udef</i>
newctr_*.pdf	Windows: <i><SASCONFIG>\Lev1\Applications\SASCaseManagementServerCfg\3.2\Source\form_template</i> UNIX: <i><SASCONFIG>\Lev1\Applications\SASCaseManagementServerCfg\3.2\Source\form_template</i>
newctr_*.csv	Windows: <i><SASCONFIG>\Lev1\Applications\SASCaseManagementServerCfg\3.2\Source\form_template</i> UNIX: <i><SASCONFIG>\Lev1\Applications\SASCaseManagementServerCfg\3.2\Source\form_template</i>

CTR Report UI

SAS Enterprise Case Management is used to enter data into several objects required by the CTR form.

Similar to SAR, CTR requires institution detail information to be reported. Defined in the sample rr-fincen-ctr-02.xml, institution data is available in look-up tables. See “[User-Defined Generic Data Tables](#)” on page 69 for a description of the definition of these tables.

Only the financial institutions that were opened after the report container creation date are available for selection. To see the list of institutions, always save the new report container at least once. When an institution is selected, the institution detail is populated to the report.

To add a person involved in the transaction, click **Add Person**. Enter the other information, and save the report.

Chapter 8

Related Items

Overview	171
Configuring Match Criteria	171

Overview

This chapter describes how to configure the match criteria that determine which cases and incidents are related to unassigned incidents (incidents not associated with a case). For a description of the process that users follow to find related items, see “Finding Items Related to Unassigned Incidents” in the *SAS Enterprise Case Management: User's Guide*.

By default, one match criterion (NATIONAL_ID) is defined. You can define additional match criteria when you configure SAS Enterprise Case Management.

Configuring Match Criteria

The match criteria for related items are defined in ECM_DB.RELATED_ITEM_CONFIG. The following table describes the columns for configuring related items:

Table 8.1 Related Item Configuration Match Criteria

Column	Description
RELATED_ITEM_RK	Unique key of the matching criterion.
RELATED_ITEM_ID	32-character field to name the matching criterion.
RELATED_ITEM_DESC	100-character fields to describe the matching criterion.
RELATED_PARTY_FIELD_NM	Name of the subject field that will be used to match the subjects. It can be any character field in PARTY_LIVE or defined in PARTY_UDF_DEF.

Column	Description
RELATED_INCIDENT_FIELD_NM	Name of the incident field that will be used to match the incidents. It can be any character field in INCIDENT_LIVE or defined in INCIDENT_UDF_DEF.
RELATED_CASE_FIELD_NM	Name of the case field that will be used to match the cases. This field is not currently supported.
CREATE_USER_ID	ID of the user who added this RELATED_ITEM_CONFIG record.
CREATE_DTTM	Date/time when this RELATED_ITEM_CONFIG record is added.
UPDATE_USER_ID	ID of the user who updated this RELATED_ITEM_CONFIG record.
DELETE_FLG	Flag indicating whether the record is active.

RELATED_ITEM_CONFIG contains one record with RELATED_PARTY_FIELD_NM='NATIONAL_ID'. Cases and incidents that have subjects with the same national ID as the subjects associated with an unassigned incident are considered to be related. Different match paths are taken when one or more of the RELATED_<ENTITY_NAME>_FIELD_NM field names are defined. The following table describes how different match paths are taken when PARTY_RELATED_FIELD_NM or INCIDENT_RELATED_FIELD_NM are specified.

Table 8.2 Different Match Paths for Related Items

Match Paths	Required Related Fields	Description
I-I_C	INCIDENT	<ol style="list-style-type: none"> 1. Find related incident field values of the selected incident. 2. Return incidents with the same related incident field values. 3. Return associated cases of the related incidents.
I_P-P_C or I_P-P_I	PARTY	<ol style="list-style-type: none"> 1. Find subjects associated with the selected incident. 2. Find related party field values of the associated subjects. 3. Find all subjects with the same party field values. 4. Return incidents and cases associated with the related subjects.
I-P_I or I-P_C	INCIDENT and PARTY	<ol style="list-style-type: none"> 1. Find related incident field values of the selected incident. 2. Find subjects with related subject field values matching related incident field values in step one. 3. Return all incidents and cases associated with the related subjects.

Match Paths	Required Related Fields	Description
I_P-P_I-I or I_P-P_I-C	INCIDENT and PARTY	<ol style="list-style-type: none"> 1. Find subjects associated with the selected incident. 2. Find related party field values of the associated parties. 3. Return incidents with the related incident field values matching related party field values in step two. 4. Return cases associated with the related incidents.

The underscores () and hyphens (-) in the match paths represent direct associations and indirect relationships, respectively. I, P, and C in the match paths represent incident, party, and case. If multiple records are defined in `RELATED_ITEM_CONFIG`, they are handled as an OR condition. In other words, the overall result is a union of the results from each criterion. The following examples show how you can configure a related item to define three match criteria.

Criterion 1: Subject full name match

Relate the subjects who have the same full name as any subject of the selected incident. The subject full name is the core field `PARTY_FULL_NM` in `PARTY_LIVE`.

Criterion 2: Account number of incident match

Relate all the incidents that contain transactions with the same account number as that of the selected incident. The account number is defined in `INCIDENT_UDF_DEF` as `UDF_TABLE_NM=X_TRANSACTION` and `UDF_NM=X_TRANSACTION_ACCT_NO`.

Criterion 3: Driver license number of incident and driver license number of subject match

Relate all the incidents that contain transactions with the same driver license number as that of the selected incident. Also relate all the subjects that contain the same driver's license number as the driver license number of transactions of the selected incident. The subject driver license is defined in `PARTY_UDF_DEF` as `UDF_TABLE_NM=PARTY` and `UDF_NM=X_DRIVER_LICENSE_ID`. The driver license number of an incident is defined in `INCIDENT_UDF_DEF` as `UDF_TABLE_NM=X_TRANSACTION` and `UDF_NM=X_TRANSACTION_DL`.

The following table shows how the `RELATED_ITEM_CONFIG` might look:

Table 8.3 `RELATED_ITEM_CONFIG`

RELATED_ITEM_RK	RELATED_ITEM_ID	RELATED_ITEM_DESC	RELATED_PARTY_FIELD_NM	RELATED_INCIDENT_FIELD_NM
1	FULL_NAME	Subject full name	PARTY_FULL_NM	
2	ACCT_NO	Incident account number		X_TRANSACTION_ACCT_NO
3	DRIVER_LICENSE	Subject and incident driver license	X_DRIVER_LICENSE_ID	X_ACCOUNT_DL

Note that the UDF_TABLE_NM is not included in the definition. All UDF fields with the same UDF_NM are used for matching. If that is not what you want, the field should be renamed.

Chapter 9

Financial Items

Overview	175
Defining Financial Item Types in a Reference Table	175
Defining the UDF for Financial Transactions	176
Defining the UDF for Financial Summaries	176
Adding a FinancialItemsTable Component to a Case, Incident, or Subject User Interface	176
Defining the Financial Items User Interface	176
Customizing a SAS Stored Process to Compute Financial Summaries	177

Overview

A financial item is a dollar amount associated with a financial item type. SAS Enterprise Case Management displays the list of financial items within a case, incident, or subject and aggregates these amounts into financial summaries. This chapter discusses the steps needed to configure SAS Enterprise Case Management to support this feature.

Defining Financial Item Types in a Reference Table

All financial items are classified by the financial item types. Only the financial items with the same financial item type can be aggregated from transactional level to case or incident level. Financial item type can also affect the UI used for data entry. Therefore, it is critical that the right financial item types are defined up front.

Financial item types are specified in REF_TABLE_VALUE with REF_TABLE_VALUE='RT_FINANCIAL_ITEM_TYPE'. The program Load_post_install_data.sas provides an example for defining financial item type.

Defining the UDF for Financial Transactions

FINANCIAL_ITEM_* tables store the financial items at the transactional level. The core fields are included in FINANCIAL_ITEM_LIVE. New user-defined fields can be defined in FINANCIAL_ITEM_UDF_DEF.

Defining the UDF for Financial Summaries

Financial summaries aggregated from financial transactions should be stored with a case or an incident. Therefore, the numeric user-defined fields specific for total financial amount should be defined in CASE_UDF_DEF or INCIDENT_UDF_DEF, or both.

Adding a FinancialItemsTable Component to a Case, Incident, or Subject User Interface

For adding the FinancialItemsTable component to a case, incident, or subject, see the Custom Page Builder documentation found on the **Administration** menu of SAS Enterprise Case Management.

Defining the Financial Items User Interface

Sample UI definitions included with SAS Enterprise Case Management include fi-gen-01.xml and fi-sa-01.xml. These UI definitions are used when a user adds a financial item type to a case, incident, or subject. The FINANCIAL_ITEM_CONFIG table needs to be configured for each financial item type that you want to add to the system. The fi-gen-01.xml sample is a generic sample that includes base information for each financial item that is added to the database. You can choose to use the samples provided or configure your own files and associate them to the appropriate types. To configure your own, complete the following steps:

1. Enter the appropriate information in the FINANCIAL_ITEM_CONFIG table.
2. Enter the appropriate user-defined fields that will be referenced in the customized financial items UI definition type.
3. Enter the corresponding financial item types in the REF_TABLE_VALUE table.

Customizing a SAS Stored Process to Compute Financial Summaries

Financial summaries are computed by the `ECM_FINANCIAL_SUMMARY_CALC` stored process. The web UI passes the financial transactions as an XML file to the stored process, and the stored process returns the summaries as name-value pairs. For each name-value pair, the name is the name of the field in the UI definition that will be updated. The value must be either a numeric value or “.” (the SAS missing value indicator). “.” is interpreted as 0.0 in the summary.

`ECM_FINANCIAL_SUMMARY_CALC` handles mainly the input and output formatting. The actual computation is done in the `%ECM_FIN_SUM_DRIVER` macro. This macro first sums up all the numeric columns and creates a table with the total of each financial item type. It then calls the `%ECM_FIN_SUM_CUSTOM` macro for more complex computation.

To customize the computation, copy `ecm_fin_sum_custom.sas` from one of the following locations:

- Windows: `!SASROOT\casemgmtmva\ucmacros`
- UNIX: `!SASROOT/ucmacros/casemgmtmva`

Paste it to `SAS_CONFIG/Applications/SASCaseManagementServerCfg/3.2/Source/ucmacros` with the same name. Then modify the section marked with ‘Start custom code’ and ‘End custom code’ in the new macro. All columns created in this macro are passed back to the web UI as name-value pairs. If the results are not populated properly on the screen, there might be a mismatch of column names in the macro and field names in the UI.

Chapter 10

Case Network Analysis

Overview	179
Case Network Analysis Process	179
Configuring Link Criteria	180
Configuring the Data Source	182
Configuring Displayed Data Fields and Link Filters	182
Configuring Display Labels	183
Case Network Analysis Logic	184

Overview

The Case Network Analysis graph provides a shallow analysis of the parties in the database, looking for parties that are related by demographic data such as national IDs, names, birth dates, and addresses. The Case Network Analysis component enables an investigator to identify a network of related parties and the cases, incidents, and reports that the parties have been involved in. The business motivation is to provide an investigator with a way of stepping back from an individual case and seeing broader patterns of behavior for a single party or a set of closely related parties.

The Case Network Analysis component enables users to generate a graph of a single selected party. After the initial graph has been rendered, an investigator can dynamically explore the network of parties, cases, incidents, and reports by expanding a node in the graph and “walking” to the other objects linked to that one.

This chapter discusses the configuration process for the Case Network Analysis component as well as how to configure the link criteria of the graph and the data fields to be displayed in the graph. Finally, it discusses the logic behind the analysis.

Case Network Analysis Process

The following steps show the process for defining the Case Network Analysis component:

1. The SAS Enterprise Case Management administrator defines the link criteria for Case Network Analysis.

2. The SAS Enterprise Case Management administrator defines the data fields and links to be displayed in the graph.
3. The user logs on to the SAS Enterprise Case Management web application to access the Case Network Analysis web component. Refer to the *SAS Enterprise Case Management: User's Guide* for instructions on how to do this.
4. The Case Network Analysis web component passes the surrogate key of the party to the SAS stored process `getSocialNetwork`.
5. The SAS stored process `getSocialNetwork` references the link criteria defined in step 1 and returns a list of nodes and links to the Case Network Analysis web component. The list also contains the node attributes such as node label and tooltips. The content of the tooltip is the concatenation of the data field values of the node. The list of the data fields and other displayed content is configurable and is discussed in [“Configuring Displayed Data Fields and Link Filters” on page 182](#).
6. The Case Network Analysis web component displays a Case Network Analysis graph with the resulting nodes and links.
7. If a Case Network Analysis graph is displayed, the user can refer to the *SAS Enterprise Case Management: User's Guide* to dynamically explore the graph. As the user explores the Case Network Analysis graph, there are two actions that will involve the SAS stored process to get more information from the database.

Show details

On any node, the user can double-click or select **Detail** from the node drop-down menu. The Case Network Analysis web component passes the node key, node type, and user ID to the SAS stored process `getSocialNetworkNodeDetail`. `getSocialNetworkNodeDetail` then returns the node details, based on the user permission and the node type. The Case Network Analysis web component renders the node details in name-value pairs. Root node details are displayed on the bottom pane and leaf node details are displayed on the right pane. The list of detail fields is configurable and is discussed in [“Configuring Displayed Data Fields and Link Filters” on page 182](#).

Expand the Case Network Analysis graph

Users can expand the current Case Network Analysis graph by selecting a non-root party to run a new Case Network Analysis. To do that, the user can click on the plus sign (+) of the new party of interest. The Case Network Analysis web component then passes the surrogate key of the new party to the SAS stored process `growSocialNetworkNode`. `growSocialNetworkNode` uses the same logic used by `getSocialNetwork` to return a list of nodes and links. The Case Network Analysis web component renders the results by attaching the new nodes and links to the existing Case Network Analysis graph.

Note: The + is always available for the leaf party node, regardless of whether the node can be further expanded or not.

Configuring Link Criteria

Two tables are used to configure Case Network Analysis link criteria: `SNA_CONFIG_MASTER` and `SNA_CONFIG_DETAIL`. `SNA_CONFIG_MASTER` is the master table for configuring the Case Network Analysis link criteria. Parties are considered as linked when one or many of these criteria are met. `SNA_CONFIG_DETAIL` is the detail definition of `SNA_CONFIG_MASTER`. It

contains one or many records of each SNA_CONFIG_MASTER record. A SNA_CONFIG_MASTER link criterion is considered as met when all of its associated SNA_CONFIG_DETAIL link criteria are met.

The SNA_CONFIG_MASTER table contains the following columns:

SNA_CONFIG_RK

is the unique key of the link criterion.

SNA_CONFIG_ID

is the 32-character field to name the link criterion.

SNA_CONFIG_DESC

is the 100-character field to describe the link criterion.

CREATE_USER_ID

is the ID of the user who added the SNA_CONFIG_MASTER record.

CREATE_DTTM

is the date and time when the SNA_CONFIG_MASTER record was added.

UPDATE_USER_ID

is the ID of the user who updated the SNA_CONFIG_MASTER record.

DELETE_FLG

is the flag indicating whether the record is active.

The SNA_CONFIG_DETAIL table contains the following columns:

SNA_CONFIG_RK

is the unique key of the link criterion.

SNA_CONFIG_SEQ_NO

is the secondary key to uniquely identify a SNA_CONFIG_DETAIL record.

FROM_PARTY_FIELD_EXP

is the expression to be used to define FROM_PARTY_FIELD_NM. If blank, FROM_PARTY_FIELD_NM is used for linking parties.

FROM_PARTY_FIELD_NM

is the name of the party field for linking parties. This is the 'link from' field.

FROM_PARTY_TABLE_NM

is the name of the table where FROM_PARTY_FIELD_NM is found.

TO_PARTY_FIELD_EXP

is the expression used to define TO_PARTY_FIELD_NM. If blank, TO_PARTY_FIELD_NM is used for linking parties.

TO_PARTY_FIELD_NM

is the name of the party field for linking parties. This is the 'link to' field.

TO_PARTY_TABLE_NM

is the name of the table where TO_PARTY_FIELD_NM is found.

The expression defined in FROM_PARTY_FIELD_EXP or TO_PARTY_FIELD_EXP must be a valid SAS expression. If you have very complicated logic, you might consider using PROC FCMP to create some user-defined functions. In SAS Enterprise Case Management, there is one record in SNA_CONFIG_MASTER and two associated records in SNA_CONFIG_DETAIL. The definition is for linking the parties when both the NATIONAL_ID_TYPE_CD and NATIONAL_ID fields match. Additional definitions can be found in the following locations:

Platform	Directory Path
Windows	<code>!SASROOT\SASFoundation\9.3\casemgmtmva\sasmisc \sample\config\load_post_install_data.sas.</code>
UNIX	<code>!SASROOT/SASFoundation/9.3/misc/casemgmtmva/sample/ config/load_post_install_data.sas.</code>

Configuring the Data Source

Case Network Analysis involves the matching of subject data to the entire subject database. If your site has too many subjects, the browser may time out before the analysis is complete. To work around this performance problem, SAS Enterprise Case Management can be configured to use the report mart (such as tables in ECM_RPT) for subject matches. This is done by setting the global macro variable ECM_SNA_MATCH_LIB, which is defined in `ecm_global_mvar.sas`, to 'ECM_RPT'. This eliminates the need for transforming the live data into an analysis-ready format. This option affects the data source for matching the subject only, in order to speed up the match process. All labels and case, incident, subject, and report associations are still obtained from the live tables. Also, all derived fields that are defined in SNA_CONFIG_DETAIL, as described in [“Configuring Link Criteria” on page 180](#), have to be added to the report mart. If they do not exist in the report mart, the SNA match criteria should be disabled by setting `DELETE_FLG='1'`.

Configuring Displayed Data Fields and Link Filters

The SAS macro `%ECM_SNA_GET_DETAIL_NODE_VARS` defines the list of data fields to be used for node labels, node tooltips, and node details. It also defines the condition for filtering party relation types and member types to limit the scope of the graphs.

The following macro variables define the fields to be used as node labels in the graph:

- `CASE_LABEL_VAR`
- `PARTY_LABEL_VAR`
- `INCIDENT_LABEL_VAR`
- `RR_LABEL_VAR`

When the user has Write permission to the party, case, incident, and report record in the rest of the SAS Enterprise Case Management system, `<node_type>_LABEL_VAR` is used. If the user has only Read permission, `<node_type>_ID` is used. For information about how the user group permissions work, see [“Configurations” on page 72](#), and refer to the appropriate subsection. The node label is limited to one field in `<node type>_LIVE` or user-defined fields in `ECM_DB.<node type>_UDF_DEF`. `UDF_TABLE_NM` equals `<node_type>`.

The following macro variables define the list of data fields to be included in the **Detail** tab. The order of the field list here is used for the initial display of the fields in the **Node**

Detail tab. Users can change the fields to alphabetical order by clicking the column headings.

- PARTY_VAR_LIST_FULL
- INCIDENT_VAR_LIST_FULL
- CASE_VAR_LIST_FULL
- RR_VAR_LIST_FULL
- PARTY_VAR_LIST_SHORT
- INCIDENT_VAR_LIST_SHORT
- CASE_VAR_LIST_SHORT
- RR_VAR_LIST_SHORT

When the user has Write permission to the party, case, incident, or report record in the rest of the SAS Enterprise Case Management system, `<node_type>_VAR_LIST_FULL` is used. If the user has only Read permission, `<node_type>_VAR_LIST_SHORT` is used.

The following macro variables define the lists of data fields to be included in the party, incident, case, or report tooltips, respectively:

- PARTY_TOOLTIP_VAR_LIST
- INCIDENT_TOOLTIP_VAR_LIST
- CASE_TOOLTIP_VAR_LIST
- RR_TOOLTIP_VAR_LIST

Tooltip fields are limited to the ECM_DB.PARTY_LIVE, ECM_DB.INCIDENT_LIVE, ECM_DB.CASE_LIVE, or ECM_DB.RR_LIVE tables respectively. Unlike other displayed fields, user permission is not checked for tooltip content. Make sure that non-sensitive data fields are used in the tooltips.

The following macro variables define the WHERE clauses to be used to filter PARTY_X_PARTY, CASE_X_PARTY, and INCIDENT_X_PARTY tables:

- ECM_SNA_PXP_WHERE
- ECM_SNA_CXP_WHERE
- ECM_SNA_IXP_WHERE

The WHERE clauses have to use proper syntax and be properly quoted. Follow the examples in the macro to define the filters. The default condition is no filter.

Configuring Display Labels

Three types of labels are used in Case Network Analysis.

- Data column labels are defined in the custom.properties file and the content is populated into ECM_DB.FULL_ECM_COLUMN_LABEL_VIEW. These labels are used in the **Node Detail** tab.
- Match labels are defined in ECM_DB.FULL_REF_LABEL_TRANS with REF_TABLE_NAME="SNA_CONFIG_MASTER". Match labels are displayed as subject-to-subject link labels in the graph.

- **Detail** tab headers and column headings are defined in `sashelp.entcm` with `key=GEN_<various types>_LABEL` (for example, `GEN_FIELD_LABEL` and `GEN_CASE_LABEL`).

For information about updating the labels, see [Chapter 13, “Internationalization,”](#) on [page 193](#).

Case Network Analysis Logic

`%ECM_SNA_DRIVER` is the driver program for obtaining the nodes and links of the Case Network Analysis graph. The following process is used for the logic behind the analysis.

1. Include only the active link criteria in `SNA_CONFIG_MASTER`.
2. Include all parties for matching. To include only the parties that are associated with one or more cases, incidents, or parties, change the macro variable `ASSOCIATED_PARTY_ONLY_YN` in `ECM_SNA_DRIVER` from N to Y.
3. Transform the party data in step 2 into rectangle structure to include all core and UDF fields into one record.
4. Create views of the party data with derived fields defined in `SNA_CONFIG_DETAIL`.
5. For each active link criterion defined in `SNA_CONFIG_MASTER`, find the parties who are related to the root party by matching all data fields (that is, `FROM_PARTY_FIELD_NM` and `TO_PARTY_FIELD_NM`) defined in `SNA_CONFIG_DETAIL`.
6. Combine all the related parties found in step 5 to form the combined list of related parties. In SAS Enterprise Case Management 3.2, the graph is expanded to include `PARTY_X_PARTY` links. As a result, the related party list is not limited to parties that are found in step 5. It also includes the parties that are associated with the parties found in step 5.
7. Combine the list of associated cases of the related parties in step 6 with the list of associated cases of the related parties' associated incidents in step 6 to form the final list of case nodes.
8. Combine the list of the associated incidents of the cases in step 7 with the list of associated incidents of the related parties in step 5 to form the final list of incident nodes.
9. Obtain the list of associated parties of the cases and incidents in steps 7 and 8 and add this list of associated parties to the related parties list in step 6 to form the final list of party nodes.
10. Construct the links of the nodes based on their relationships found in steps 6, 7, 8, 9, and 10.

Chapter 11

Configuring Subject Search

Overview	185
Subject Search Process	185
Configuring Match Criteria for Subject Search	185
Subject Search Logic	186

Overview

This chapter describes how to configure and use the Subject Search component. Then it explains in detail how to configure the match criteria of the graph and the data fields to be displayed in the graph. Finally, it discusses the logic behind the search.

Subject Search Process

1. An administrator defines the match criteria for Subject Search.
2. A user passes an XML file with the subject information to the SAS Enterprise Case Management Subject Search web service.
3. SAS Enterprise Case Management Subject Search web service calls the `ecm_subject_search` stored process and reports the match results.

Configuring Match Criteria for Subject Search

There are two tables for configuring Subject Search match criteria. `SUBJSRCH_CONFIG_MASTER` is the master table for configuring the Subject Search match criteria. Subjects are considered as matched when one or many of these criteria are met. `SUBJSRCH_CONFIG_DETAIL` is the detail definition of `SUBJSRCH_CONFIG_MASTER`. It contains one or many records of each `SUBJSRCH_CONFIG_MASTER` record. A `SUBJSRCH_CONFIG_MASTER` match criterion is considered as met when all of its associated `SUBJSRCH_CONFIG_DETAIL` match criteria are met.

For details about SUBJSRCH_CONFIG_MASTER and SUBJSRCH_CONFIG_DETAIL, see the *SAS Enterprise Case Management: Data Dictionary*.

The expressions defined in FROM_PARTY_FIELD_EXP and TO_PARTY_FIELD_EXP must be valid SAS expressions. If you have very complicated logic, you might consider using PROC FCMP to create user-defined functions.

By default, there is one record in SUBJSRCH_CONFIG_MASTER and two associated records in SUBJSRCH_CONFIG_DETAIL. The definition is for matching subjects when both the NATIONAL_ID_TYPE_CD and NATIONAL_ID fields match. Additional definitions can be found in `!SASROOT\casemgmtmva\sasmisc\sample\config\load_post_install_data.sas` for Windows platforms or `!SASROOT/misc/casemgmtmva/sample/config/load_post_install_data.sas` for UNIX platforms. Eight matching criteria are defined in the sample.

Subject Search Configuration ID	Matched fields	Description
P_ADDRESS	PARTY.X_PRIMARY_ADDRESS_1_TXT +PARTY.X_PRIMARY_ADDRESS_2_TXT, PARTY.X_PRIMARY_CITY_NM PARTY.X_PRIMARY_POSTAL_CD	Match by primary address. A SAS expression is used to concatenate two street address lines into one.
PASSPORT_ID	PARTY.X_PASSPORT_ID	Match by passport ID.
DRIVER_ID	PARTY.X_DRIVER_LICENSE_ID	Match by driver license ID.
HOME_PHONE	PARTY.X_HOME_PHONE_NO	Match by home phone number.
WORK_PHONE	PARTY.X_WORK_PHONE_NO	Match by work phone number.
CELL_PHONE	PARTY.X_CELL_PHONE_NO	Match by cell phone number.
EMAIL	X_PARTY_EMAIL.X_PARTY_EMAIL	Match by any e-mail addresses that party has.
L_NM_B_DT	PARTY.X_LAST_NM PARTY.X_BIRTH_DT	Match by party last name and birth date.

Subject Search Logic

The driver program %ECM_SUBJSRCH_DRIVER obtains the matches of subject search. Below is the summary of the logic behind it.

1. Include only the active match criteria in SUBJSRCH_CONFIG_MASTER.
2. Transform the party data in step 2 into rectangle structure to include all core and UDF fields into one record.

3. Create views of the party data with derived fields defined in SUBJSRCH_CONFIG_DETAIL.
4. For each active match criteria defined in SUBJSRCH_CONFIG_MASTER, find the parties who are related to the input parties by matching all data fields (for example, FROM_PARTY_FIELD_NM and TO_PARTY_FIELD_NM) defined in SUBJSRCH_CONFIG_DETAIL.
5. Return the list of parties and the SUBJSRCH_CONFIG_ID for each input party. If no match is found, return only the SEARCH_RK.
6. If the program aborts for any reason, return keyword ABORT.

Chapter 12

Report Mart

SAS Enterprise Case Management Report Mart	189
--	-----

SAS Enterprise Case Management Report Mart

To facilitate user-defined columns and user-defined reference tables, much of the data for SAS Enterprise Case Management and configuration data is stored in “tall skinny” data tables. SAS Enterprise Case Management provides a facility to pivot “tall skinny” data tables into “short wide” data tables for easier reporting. The ECM_RPT library stores the normalized pivoted data. It also keeps the data that is specific for generating SAR e-files in batch.

Data tables in the ECM_RPT library can be created (or re-created) by running %ECM_REPORTING_DRIVER with ecm_autoexec.sas under *SAS_CONFIG/Applications/SASCaseManagementServerCfg/3.2/Source*. The data tables in this library contain only the current revision of each record (no historical revisions). You can run the %ECM_REPORTING_DRIVER macro nightly or whenever you need to run reports against this library.

%ECM_REPORTING_DRIVER is the driver program for six major macro calls. Calls in %ECM_PIVOT_DATATYPE create pivoted data tables for cases, parties, incidents, generic data, reports, and financial items respectively. %ECM_PIVOT_REF creates user-defined reference tables. A PROC COPY call copies all the ECM relationship tables from ECM_DB to ECM_RPT.

Note: In PROC COPY, the table names in the SELECT statement must be uppercase to facilitate the search of SQL Server tables.

Here is a summary of the derived tables in the ECM_RPT library that are generated by %ECM_REPORTING_DRIVER.

Table 12.1 Derived Tables in the ECM_RPT Library

Table	Description
CASE_PIVOT	This is a derived case table with user-defined columns added.
PARTY_PIVOT	This is a derived party table with user-defined columns added .

Table	Description
INCIDENT_PIVOT	This is a derived incident table with user-defined columns added.
FINANCIAL_ITEM_PIVOT	This is a derived financial item table with user-defined columns added.
RR_PIVOT	This is a derived regulatory report table with user-defined columns added.
CASE_X_PARTY	This is a direct copy of ECM_DB.CASE_X_PARTY.
CASE_X_USER_GROUP	This is a direct copy of ECM_DB.CASE_X_USER_GROUP.
INCIDENT_X_PARTY	This is a direct copy of ECM_DB.INCIDENT_X_PARTY.
INCIDENT_X_USER_GROUP	This is a direct copy of ECM_DB.INCIDENT_X_USER_GROUP.
PARTY_X_USER_GROUP	This is a direct copy of ECM_DB.PARTY_X_USER_GROUP.
<C/I/P/G/F/R>_X_	<p>These are derived tables for all user-defined columns that can have more than one value selected or specified.</p> <ul style="list-style-type: none"> • C = case • I = incident • P = party • G = generic data • F = financial item • R = reports <p>For example, e-mail addresses of subjects will be P_X_PARTY_EMAIL.</p>
X_RT_	<p>These are derived tables for all user-defined reference tables, such as X_RT_ID_TYPE. Derived tables for all in-product reference tables include the following:</p> <ul style="list-style-type: none"> • RT_CASE_CATEGORY • RT_CASE_STATUS • RT_CASE_TYPE • RT_PARTY_CATEGORY • RT_PARTY_TYPE • RT_INCIDENT_CATEGORY • RT_INCIDENT_TYPE • RT_SOURCE_SYSTEM

SAS has a limit of 32,767 characters for column width. Since the LNGVARCHAR UDF field can be longer than 32,767 characters, the pivot macro reads the `<data_object>_UDF_LGCHAR_VIEW` instead of `<data_object>_UDF_LGCHAR_VALUE` to get the field values. In the view, the LNGVARCHAR UDF field is broken into two 32,760-character fields to accommodate UTF-8 codes. The field value columns are called `UDF_VALUE_1` and `UDF_VALUE_2`. In the resulting table, the field names are suffixed with ‘_1’ and ‘_2’. For example, in the sample SAR UDF definition, there is an LNGVARCHAR field called `X_ACTIVITY_DESC_LONG_TXT`. It is broken into `X_ACTIVITY_DESC_LONG_TXT_1` and `X_ACTIVITY_DESC_LONG_TXT_2` in the `ECM_RPT.RR_PIVOT` table.

Chapter 13

Internationalization

Overview	193
Specify the Database Character Encoding	193
SAS Session Encoding Consideration and DBCS Support	194
Default Encoding for Databases Supported by SAS Enterprise Case Management	195
Restricting the Maximum Length of VARCHAR Fields	195
Naming Conventions for Locales	196
Create and Use Custom Translated Messages	196
Localizing Custom Table Labels and Column Labels	197
Localizing Reference Tables	197
Localizing Workflow Activities and Statuses	198

Overview

The default language used in SAS Enterprise Case Management is English. This chapter discusses the processes related to configuring SAS Enterprise Case Management for use with other languages.

Specify the Database Character Encoding

This section applies only if you are using SAS Enterprise Case Management with an Oracle or PostgreSQL database. If you are using a Microsoft SQL Server database, the database will automatically use a UTF-16 encoding for all string data.

Before you install SAS Enterprise Case Management, you must decide which database character encoding to use for your environment. Determining an appropriate encoding to use for your SAS Enterprise Case Management database is dependent upon the following:

- the languages that the application needs to support now.
- the languages that the application needs to support in the future.

- consideration of the performance implications associated with choosing a database character set. For example, a single-byte character set provides better performance when compared with multi-byte character sets. Single-byte character sets also tend to take up less space in your environment. However, they offer only restricted multilingual support.

The character set that you choose affects what type of encoding scheme is used. For example:

Scenario 1

If you need to support English, French, and Portuguese languages, then single-byte, 8-bit encoding schemes are appropriate because they define up to 256 characters and can often support a group of related languages. One example is the ISO 8859-1 character set, which supports many Western European languages. For Oracle databases, you could also use the WE8ISO8859P1 character set. When you use a character set that supports a group of languages, your database has restricted multilingual support.

Scenario 2

If you need to support double-byte character languages (for example, Japanese, Chinese, or Korean), then you can use legacy ANSI-based double-byte character set (DBCS) encodings such as shift-jis, gbk, krc, or big5. By using these encodings, you can use one DBCS language and English (for example, Japanese and English).

Scenario 3

If you need to accommodate data for multiple DBCS languages (for example, Japanese and Korean), DBCS languages with European languages (for example, Chinese with French), or Western and Central European languages (for example, German and Polish), then you must use Unicode (UTF-8) encoding. If you are using an Oracle database, then you can also use the AL32UTF8 character set, which is based on the Unicode UTF-8 character set.

SAS Session Encoding Consideration and DBCS Support

If your database encoding supports multiple DBCS languages, then you must also use UTF-8 for the SAS session encoding. For example, if you use SAS to produce reports that contain data for multiple languages, then you must specify UTF-8 for the SAS session encoding. If you need to support one double-byte language and English, then you must also use a DBCS encoding for the SAS session encoding.

Although DBCS encoding is supported in SAS, SAS tables are still ASCII based. That means any column defined in SAS tables needs to be doubled in length. For example, if X_BRANCH_ADDRESS_TXT is defined as follows in ECM_DB.CASE_UDF_DEF, the field length of X_BRANCH_ADDRESS_TXT in the SAS table should be 200.

```
UDF_TABLE_NM='CASE'
UDF_NM= 'X_BRANCH_ADDRESS_TXT'
UDF_TYPE_NM= 'VARCHAR'
UDF_DESC= 'Branch address where activity occurred'
MAX_CHAR_CNT= 100
```

This requirement affects the creation of the SAS Enterprise Case Management report mart and stored processes that process data in SAS tables. SAS Enterprise Case Management 3.2 does not handle this situation properly. As a result, data can be truncated in the ECM_RPT tables and in the Case Network Analysis node detail UI. To

work around this limitation, a proper length multiplier has to be set. The global macro variable `ecm_charMultiplier` is defined for this purpose. Refer to the comment in the `ecm_global_mvar` macro to set its correct value.

Default Encoding for Databases Supported by SAS Enterprise Case Management

The `!SASROOT\casemgmtmva\sasmisc\sample\dbscript` directory, for Windows platforms, contains database-specific subdirectories that include scripts for the following databases:

Note: For UNIX platforms, the directory is `!SASROOT/misc/casemgmtmva/sample/dbscript`.

- Oracle
- PostgreSQL
- SQL Server

Within these database-specific directories, database scripts are provided that enable you to create and initialize your SAS Enterprise Case Management database. The Oracle and SQL Server scripts create the schema instead of the database, so an encoding is not specified in these scripts. By default, the PostgreSQL scripts use UTF-8 encoding. If you are using PostgreSQL on Windows for double-byte character languages, such as Japanese, Chinese, or Korean, then you might need to update the character set encoding value that is used in the `PrepareDatabase` script. For example, to specify a character set encoding to use the extended UNIX code for the Korean language, you can customize the PostgreSQL scripts as follows:

1. Open the `PrepareDatabase` script in a text editor. This file is located in one of the following directories, depending on your platform:
 - Windows: `!SASROOT\casemgmtmva\sasmisc\sample\dbscript\PostgreSQL`
 - UNIX: `!SASROOT/misc/casemgmtmva/sample/dbscript/PostgreSQL`
2. Change the `-E UNICODE` option to `-E EUC_KR`.

Restricting the Maximum Length of VARCHAR Fields

If you are using a multi-byte character set encoding, it is recommended that you restrict the maximum length of any VARCHAR fields in your Custom Page Builder UI definition files to 1000 characters. The recommended maximum field length that you should set for the VARCHAR fields property is as follows:

Database	Maximum Field Length for VARCHAR fields property
Oracle	If your Oracle database is using AL32UTF8 encoding, then the CHAR data type can hold up to 4 bytes. The SAS Enterprise Case Management tables use the VARCHAR2 data type. SAS Enterprise Case Management specifies the number of characters, and then Oracle handles how to translate the number of bytes. However, Oracle has a maximum limit of 4000 bytes on the VARCHAR data type. Therefore, it is recommended that you restrict VARCHAR field lengths to 1000. If you are using English or other single-byte character sets (for example, WE8ISO8859P1), then you can extend the size to 4000.
PostgreSQL	4000 characters.
SQL Server	1000 characters.

Naming Conventions for Locales

When the translation of an object is loaded, the locale that is associated with that translation must follow the standard Java naming convention for locales. The naming convention for locales requires that the language code must be a lowercase two-letter code from the ISO 639 specification and that the country code must be an uppercase two-letter code from ISO 3166. For example, fr is the language code for French; en is the language code for English. For more information, see the following website: <http://java.sun.com/developer/technicalArticles/J2SE/locale>.

The macro variables LOCALE_SAS and LOCALE_DEF in *SAS_CONFIG/Applications/SASCaseManagementServerCfg/3.2/Source/control/ecm_autoexec.sas* are used to define the SAS session locale and the default locale when text in the SAS session locale is not available. These macro variables are initialized as follows:

```
%let locale_sas=%SYSFUNC(getpxlocale()) ;
%let locale_default=%substr(&locale_sas,1,2) ;
```

If you want to set the SAS session locale to German, change

```
`%let locale_sas=%SYSFUNC(getpxlocale()) ;`
```

to

```
` %let locale_sas=de_DE ;`
```

Create and Use Custom Translated Messages

All SAS macros and stored processes in SAS Enterprise Case Management make use of the SASMSG function to retrieve translated log messages based on the locale of the server. To localize these strings, you can use the %SMD2DS macro to add messages that can be used by the SASMSG function. For the syntax of the %SMD2SD and SASMSG functions, see [Appendix 3, “SASMSG and %SMD2DS,” on page 229](#). The message file that SAS Enterprise Case Management uses is sashelp.entcm.

To set the locale of the ECM SAS server, change the value of the LOCALE_SAS macro variable to the desired locale in `SAS_CONFIG\Applications\SASCaseManagementServerCfg\3.2\Source\control\ecm_autoexec.sas`.

For example:

```
%let locale_sas=DE; /* for German */
```

Restart the SAS object spawner to put this into effect.

Localizing Custom Table Labels and Column Labels

SAS Enterprise Case Management stores table labels and columns labels in the case management database to guarantee consistent terminology across the web application and SAS code. The data stored in the label translation tables is generated by a batch process that reads the application's standard Java resource bundles and the custom resource bundles, and then stores the appropriate data in the label translation tables.

Labels for table and column names are determined by a translation key naming convention. In most cases, labels can be defined for a standard or custom table or column by naming the translation key `table.tableNm.label.txt` or `field.tableNm.columnNm.label.txt`, respectively. For example, `table.x_party_alias.label.txt` provides the label for the X_PARTY_ALIAS user-defined table and `field.x_party_alias.x_alias_nm.label.txt` provides the label for the X_PARTY_ALIAS_NM column in that table.

There is also support for differentiating the labels based on the entity type. For example, if a situation arises where tables and columns with the same name need to have different labels or translations for cases and incidents, then the naming convention is extendable to include the entity name in the key name. For example, if both case and incident tables define a custom table named TAGS with a field named TAG_NM, they can have different table labels by defining `table.case.tags.label.txt` = Case Tags and `table.incident.tags.label.txt` = Incident Tags.

Anytime a custom resource bundle is uploaded with a new translation for one of the table or column labels, the values in the label translation tables need to be recomputed. To recompute those tables, an application administrator should perform the following steps:

1. Log on to SAS Enterprise Case Management.
2. Click the **Administration** tab.
3. Click **Refresh Report Mart Labels**.

For more information about custom resource bundles, see [“Custom Resource Bundles” on page 77](#).

Localizing Reference Tables

REF_TABLE_VALUE is the main table for defining code description in the default locale. The following tables are for supporting multiple languages.

REF_TABLE_TRANS

holds the translations for all the codes in REF_TABLE_TRANS.

ECM_LOCALE

holds the list of supported locales along with instructions for which locale to use if there is no translation for that locale.

FULL_REF_TABLE_TRANS is a view that corresponds to a cross product of the REF_TABLE_VALUE table and the ECM_LOCALE table. Each row would hold the proper translation for that supported locale. The following is an example of a SAS program to set the priority look-up table in German:

```
proc sql;

    insert into ecm_db.ecm_locale values ('de','def');

    delete from ecm_db.ref_table_trans
    where ref_table_nm='X_RT_PRIORITY' and locale='de';

    insert into ecm_db.ref_table_trans values ('X_RT_PRIORITY', 'H', 'de', ' hoch');
    insert into ecm_db.ref_table_trans values ('X_RT_PRIORITY', 'M', 'de', ' mittler');
    insert into ecm_db.ref_table_trans values ('X_RT_PRIORITY', 'L', 'de', ' niedrig');
```

Localizing Workflow Activities and Statuses

In SAS Enterprise Case Management, the names of workflow activities and statuses can be localized by performing the following steps:

1. From the New Data Object dialog box, or the Edit dialog box of an existing object, click  next to either the **Data Object Label** or **Description** field.
2. Specify the resource bundle key in the **Localization Key** field, and click **OK**.
3. Include translations for that key in the appropriate custom properties files and upload the modified custom properties file to the server (for example, ecm.sample.workflow.status.open.txt = Open).

If a key is specified in the workflow, but no translation is found, the name of the activity or status will be used.

Chapter 14

Adding Custom SAS Code

Adding Custom SAS Code	199
------------------------------	-----

Adding Custom SAS Code

An existing SAS macro can be overridden by adding a SAS macro program in *SAS_CONFIG/Lev1/Applications/SASCaseManagementServerCfg/3.2/Source/ucmacros* with the same filename. You can also add a new macro and save it in the same location. Here are some tips for writing your own code.

1. The following statement should be added to the beginning of the program if it is not being called by any calling program.

```
%inc 'SAS_CONFIG/lev1/Applications/SASCaseManagementServerCfg/3.2/
Source/control/ecm_autoexec.sas';
%ecm_db_connect;
```

To run %ECM_DB_CONNECT, you have to be a valid SAS Enterprise Case Management user. If you are the programmer testing the program in SAS Display Manager, make sure you log on to the SAS server machine with a valid user ID. Also, if the macro might potentially be executed in SAS Enterprise Guide, which sends SAS code to the SAS Workspace Server, you might want to override the %ECM_DB_CONNECT macro to prevent it from aborting SAS when the user cannot connect to the database because the abort statement will abort the SAS Workspace Server. This can be done by commenting out the following code:

```
/*
%if (%sysfunc(libref(ecm_db))) %then
%do;
    %put %sysfunc(sysmsg());
    %if ^&SYSDMS %then
    %do;
        %abort cancel 4;
    %end;
%else
%do;
    %abort return;
%end;
%end;
*/
```

2. The %ECM_PIVOT_DATATYPE_SUBSET macro can be used to convert the ECM data from its native format into rectangular structure. For example, if you want to retrieve case records with all the core and UDF fields for CASE_TYPE='FIN', you can use the following code:

```
data case_subset;
set ecm_db.case_live (keep=case_rk);
where case_type='FIN';
run;
%ecm_create_label_fmt;
%ecm_pivot_datatype(in_lib=ecm_db,out_lib=work,datatype=CASE,
    subset_dsn=case_subset,include_lgchr_YN=N,table_wh="CASE");
```

The output tables are WORK.CASE_PIVOT for the case table and WORK.C_X_<UDF_TABLE_NM> for the case subtables. <UDF_TABLE_NM> is the value of the UDF_TABLE_NM column defined in CASE_UDF_DEF. These tables contain only the most current data. Therefore, the value of the DATA_OBJECT_RK column without VALID_FROM_DTTM can be used to join the tables.

3. To place a generic data table in rectangular structure, use the following code:

```
%let table_nm=X_BRANCH ; /* specific generic table name */
%ecm_pivot_datatype(datatype=GENERIC_DATA,in_lib=ECM_DB,
out_lib=WORK, table_wh="&table_nm");
```

The output table is WORK.G_X_BRANCH.

Chapter 15

Event Logging

Overview	201
Currently Supported Events	201
Creating a Batch Load Event	204

Overview

SAS Enterprise Case Management enables you to log events for entities. The event logs provide a history of activities performed for audit purposes. All events include a timestamp that indicates when the event happened and who performed the event unless otherwise noted. This chapter describes the events that are logged for entities.

Currently Supported Events

All events include a timestamp that indicates when the event happened and the user who performed the event unless otherwise noted.

Event Type	Event Description
Save entity event	A save entity event is logged when an entity is saved. The version number of the saved record is saved in the description column.
Load entity event	A load entity event is logged when an entity is loaded into the system from an ETL (extract, transform and load) process or web service call. For information on saving load events in an ETL process, see “Creating a Batch Load Event” on page 204 .
Lock entity event	A lock entity event is logged when a user locks an entity. The user who locked the entity is saved in the description column.
Unlock entity event	An unlock entity event is logged when a user unlocks an entity. The user who unlocked the entity is saved in the description column.

Event Type	Event Description
Status change event	A status change event is logged when a user changes the status of a workflow activity from the Edit Case page. The original status and the new status are stored in the description column.
New status event	A new status event is logged when the status of a case has changed as a result of a change within the associated workflow. The Created By column is blank because these events are triggered from the associated workflow and might not necessarily be caused by a user action (for example, a status change could result from an expired timer). If the new status event immediately follows a status change event, you can deduce that the new status was caused by the status change user action.
Assign case owner event	An assign case owner event is logged when a case is assigned to a new owner. The user who now owns the case is saved in the description column.
Assign incident owner event	An assign incident owner event is logged when an incident is assigned to a new owner. The user who now owns the incident is saved in the description column.
Assign report owner event	An assign report owner event is logged when a report is assigned to a new owner. The user who now owns the report is saved in the description column.
Add comment event	An add comment event is logged when a comment is added to an entity. The comment subject is saved in the description column.
Edit comment event	An edit comment event is logged when an existing comment has been edited. The comment subject is saved in the description column.
Delete comment event	A delete comment event is logged when a comment is deleted from an entity. The comment subject is saved in the description column.
Add attachment event	An add attachment event is logged when an attachment is added to an entity. The attachment file name is saved in the description column.
Delete attachment event	A delete attachment event is logged when an attachment is deleted from an entity. The attachment file name is saved in the description column.
Add incident event	An add incident event is logged when an incident is added to a case. The key for the incident is saved with the event, and the ID and source system code of the incident is shown in the description.
Delete incident event	A delete incident event is logged when an incident is removed from a case. The key for the incident is saved with the event, and the ID and source system code of the incident is shown in the description.

Event Type	Event Description
Add financial item event	An add financial item event is logged when a new financial item is added to an incident or a case. The key for the financial item is saved with the event, and the ID and the source system code of the financial item is shown in the description.
Edit financial item event	An edit financial item event is logged when a financial item is modified. The key for the financial item is saved with the event, and the ID and the source system code of the financial item is shown in the description.
Delete financial item event	A delete financial item event is logged when a financial item is removed from an incident or a case. The key for the financial item is saved with the event, and the ID and the source system code of the financial item is shown in the description.
Add party relationship event	An add party relationship event is logged when a party is linked to an incident or case with a given relationship. The key for the party is saved with the event, and the ID and source system code of the party is shown in the description.
Remove party relationship event	A remove party relationship event is logged when a party relationship is unlinked from an incident or case. The key for the party is saved with the event, and the ID and source system code of the party is shown in the description.
Add associated case event	An add associated case event is logged when one or more cases are associated with a case. The key for the associated case is saved with the event, and the ID and source system code of the case is shown in the description.
Remove associated cases event	A remove associated case event is logged when one or more associated cases are removed from a case. The key for the associated case is saved with the event, and the ID and source system code of the case is shown in the description.
Add identical party event	An add identical party event is logged when one or more parties are identified as identical parties. The key for the identical party is saved with the event, and the ID and source system code of the party is shown in the description.
Remove identical party event	A remove identical party event is logged when one or more parties are removed from an identical parties list. The key for the identical party is saved with the event, and the ID and source system code of the party is shown in the description.
Submit regulatory report event	A submit regulatory report event is logged when a regulatory report is submitted from the Case Detail page by clicking the Submit Report button.
Add report event	An add report event is logged when a report is added to a case or incident. The key for the report is saved with the event, and the ID and source system code is shown in the description.

Event Type	Event Description
Activate case workflow event	An activate case workflow event is logged when a workflow is activated for the case.
Terminate case workflow event	A terminate case workflow event is logged when workflow is terminated from the case.
Activate report workflow event	An activate report workflow event is logged when a workflow is activated for the report.
Terminate report workflow event	A terminate report workflow event is logged when workflow is terminated from the report.

Creating a Batch Load Event

Load events are logged when an entity is loaded into the system from an extract, transform and load (ETL) process or web service call. ETL processes must manually add this event when loading an entity. The following SAS program provides an example of how to insert an ETL load event for a case.

```

/***** SETUP LIBNAME *****/
%let DB_SERVICE = ...;
%let DB_SCHEMA = ...;
%let DB_USER = ...;
%let DB_PASSWORD = ...;
libname ecm_db oracle
path="&DB_SERVICE" user="&DB_USER" password="&DB_PASSWORD" schema="&DB_SCHEMA";
/***** GET NEXT CASE KEY AND NEXT CASE EVENT KEY *****/
proc sql noprint;
connect to oracle (
path="&DB_SERVICE" user="&DB_USER" password="&DB_PASSWORD" connection=global);
select * into :CASE_KEY from connection to oracle
(select &DB_SCHEMA..case_rk_seq.nextval from dual);
select * into :CASE_EVENT_KEY from connection to oracle
(select &DB_SCHEMA..event_rk_seq.nextval from dual);
disconnect from oracle;
quit;
%let CASE_KEY = %trim(&CASE_KEY);
%let CASE_EVENT_KEY = %trim(&CASE_EVENT_KEY);
/***** GET CURRENT DATE/TIME *****/
%let CURRENT_DATETIME = %sysfunc(datetime(), datetime);
%let CURRENT_DATETIME_SQL = "&CURRENT_DATETIME"dt;
/***** INSERT CASE *****/
...
/***** COPY TO CASE_VERSION TABLE *****/
...
/***** INSERT USER DEFINED FIELD VALUES *****/
...
/***** INSERT GROUP PERMISSIONS *****/
...

```

```

/***** INSERT ETL CASE EVENT *****/
proc sql noprint;
insert into ecm_db.case_event values (
&CASE_EVENT_KEY,
&CASE_KEY,
'LOADEN',
'event.etl.load.txt',
null,

```

In the preceding example, you use sequences to get the next record key (CASE_RK_SEQ, INCIDENT_RK_SEQ, PARTY_RK_SEQ, RR_RK_SEQ, or EFILE_RK_SEQ) and event key (EVENT_RK_SEQ). LOADEN is the event-type code for load events. event.etl.load.txt is the resource bundle property key defined in AppResources.properties for the ETL load event description. Null is the user ID (you can load an actual user ID instead of null). The final value in the insert statement is the timestamp indicating when the event took place. For web service loads, the load event is automatically created if the source system of the loaded record is not SASECM.

Chapter 16

Additional Tasks

Case Routing Configurations for SAS Enterprise Case Management: Regional Manager Setup	207
Add the Region Case User-Defined Field	207
Create the Region User-Defined Reference Table	207
Create a Group in SAS Management Console for Each Region	208
Create the Regional Manager Group Case User-Defined Field	208
Add the Region User-Defined Field to the User Interface Definition	208
Derive the Regional Manager Group Name from Region	209
Use the Regional Manager Group Field in the Workflow	209
Add a Root-Level Set Process Participant Policy to the Workflow	210
Upload the User Interface Definition and Workflow	211
Test Your New Configuration	211
Setting Up Data Management Jobs	212
SAS Enterprise Case Management – Backup Requirements	212

Case Routing Configurations for SAS Enterprise Case Management: Regional Manager Setup

This chapter describes how to configure SAS Enterprise Case Management to support routing the review capability of cases to regional managers, based on region.

Add the Region Case User-Defined Field

This field is used to store the region code.

```
insert into ecm_db.case_udf_def values (
    'CASE', 'X_REGION_CD', 'VARCHAR', 'Region code', 3);
```

Create the Region User-Defined Reference Table

This reference table contains all possible regions.

```
insert into ecm_db.ref_table_value values (
    'X_RT_REGION', 'N', 'North', null, null, 0);
insert into ecm_db.ref_table_value values (
    'X_RT_REGION', 'S', 'South', null, null, 0);
insert into ecm_db.ref_table_value values (
    'X_RT_REGION', 'E', 'East', null, null, 0);
```

```
insert into ecm_db.ref_table_value values (
    'X_RT_REGION', 'W', 'West', null, null, 0);
```

Create a Group in SAS Management Console for Each Region

Each group contains the managers assigned to that region. Here is a list of those managers:

- SAS Enterprise Case Management North managers
- SAS Enterprise Case Management South managers
- SAS Enterprise Case Management East managers
- SAS Enterprise Case Management West managers

In the following display, the previously listed groups were created to correspond to each region.

Display 16.1 Create a Group – SAS Management Console

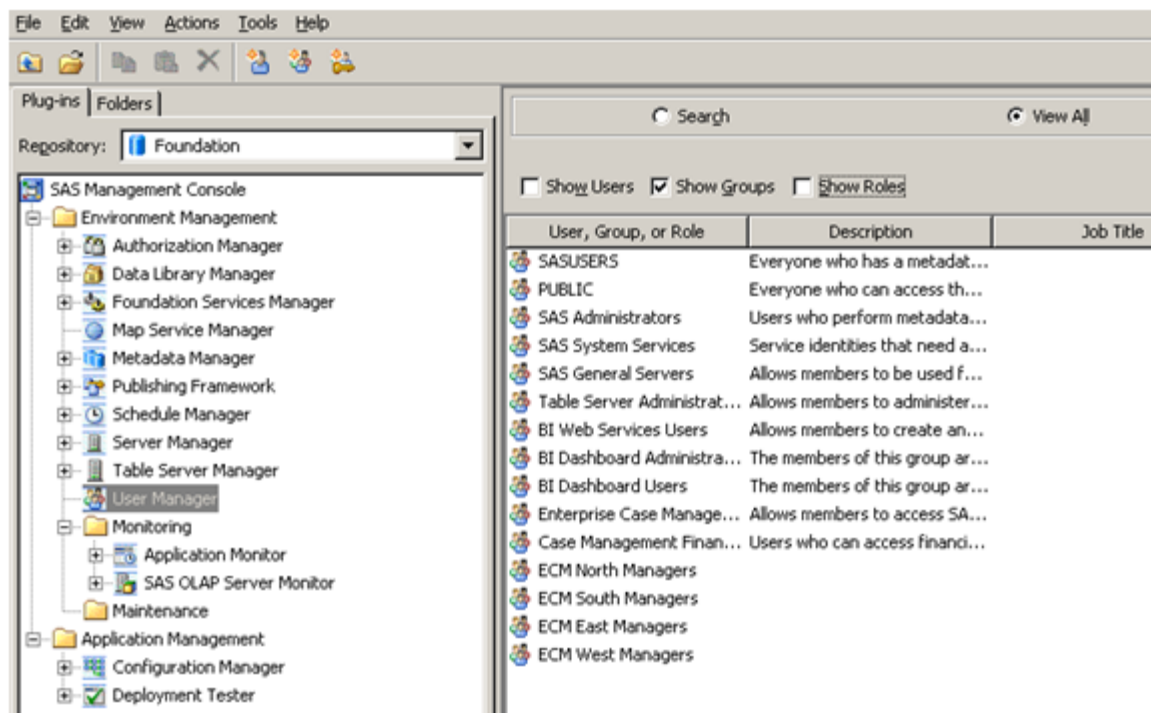

Create the Regional Manager Group Case User-Defined Field

This field is used to store the regional manager group name assigned to review the case. This field is derived from the region user-defined field.

```
insert into ecm_db.case_udf_def values (
    'CASE', 'X_MANAGER_GROUP_NM', 'VARCHAR', 'Manager group name', 60);
```

Add the Region User-Defined Field to the User Interface Definition

You can now prompt for the region on the Case Detail page by adding the following code to the case user interface definition.

```
<field name="CASE.X_REGION_CD" type="dropdown" required="true"
      values="GetLabelValues('X_RT_REGION') ">
  <label>Region:</label>
</field>
```

Derive the Regional Manager Group Name from Region

The case user interface definition should be updated to derive the regional manager group name from region in the finalize section of the Case Detail page as follows:

```
<finalize>
  <set name="CASE.X_MANAGER_GROUP_NM"
      value="if(CASE.X_REGION_CD = 'N', 'ECM North Managers',
                CASE.X_MANAGER_GROUP_NM) "/>
  <set name="CASE.X_MANAGER_GROUP_NM"
      value="if(CASE.X_REGION_CD = 'S', 'ECM South Managers',
                CASE.X_MANAGER_GROUP_NM) "/>
  <set name="CASE.X_MANAGER_GROUP_NM"
      value="if(CASE.X_REGION_CD = 'E', 'ECM East Managers',
                CASE.X_MANAGER_GROUP_NM) "/>
  <set name="CASE.X_MANAGER_GROUP_NM"
      value="if(CASE.X_REGION_CD = 'W', 'ECM West Managers',
                CASE.X_MANAGER_GROUP_NM) "/>
</finalize>
```

Whenever the case is saved, the regional manager group user-defined field is derived from the region.

Use the Regional Manager Group Field in the Workflow

Add a data object for the regional manager group user-defined field (CASE__X_MANAGER_GROUP_NM) in SAS Workflow Studio. Use the value of this field as the actor (also known as swimlane) for the Manager Review activity. This allows the value of this field to determine which group can perform the Manager Review activity. The following display shows a workflow diagram in SAS Workflow Studio.

Display 16.2 SAS Workflow Studio

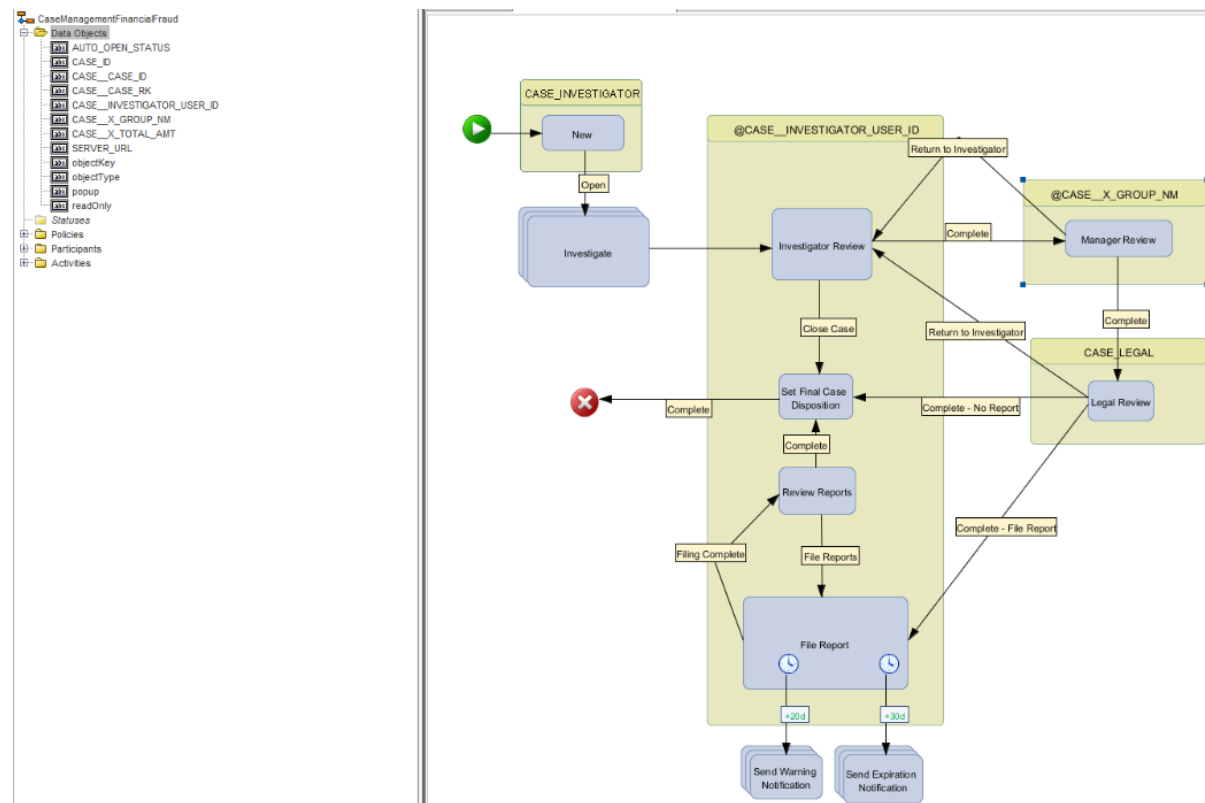

In addition, the **Use a data object to set the name value** check box must be selected on the Edit Swimlane dialog box. The following figure shows the Edit Swimlane dialog box in SAS Workflow Studio.

Display 16.3 *Edit Swimlane Dialog Box*

Edit Swimlane

Participant's Role in Process: Actual Owner

Identity

☐ User Name

☒ Group Name @CASE_X_GROUP_NM

☐ Organizational Role Name

☒ Use a data object to get the name value

Data Object: CaseManagementFinancialFraud/CASE_X_GROUP_NM

OK Cancel

Add a Root-Level Set Process Participant Policy to the Workflow

The Set Process Participant policy allows the access control entries to be updated for the Manager Review activity whenever the CASE X MANAGER GROUP NM data

object is updated. This enables the Manager Review activity to be reassigned to a different regional manager group if the region is changed after the activity has started. The following display shows the Edit Policy dialog box in SAS Workflow Studio.

Display 16.4 Edit Policy – SAS Workflow Studio

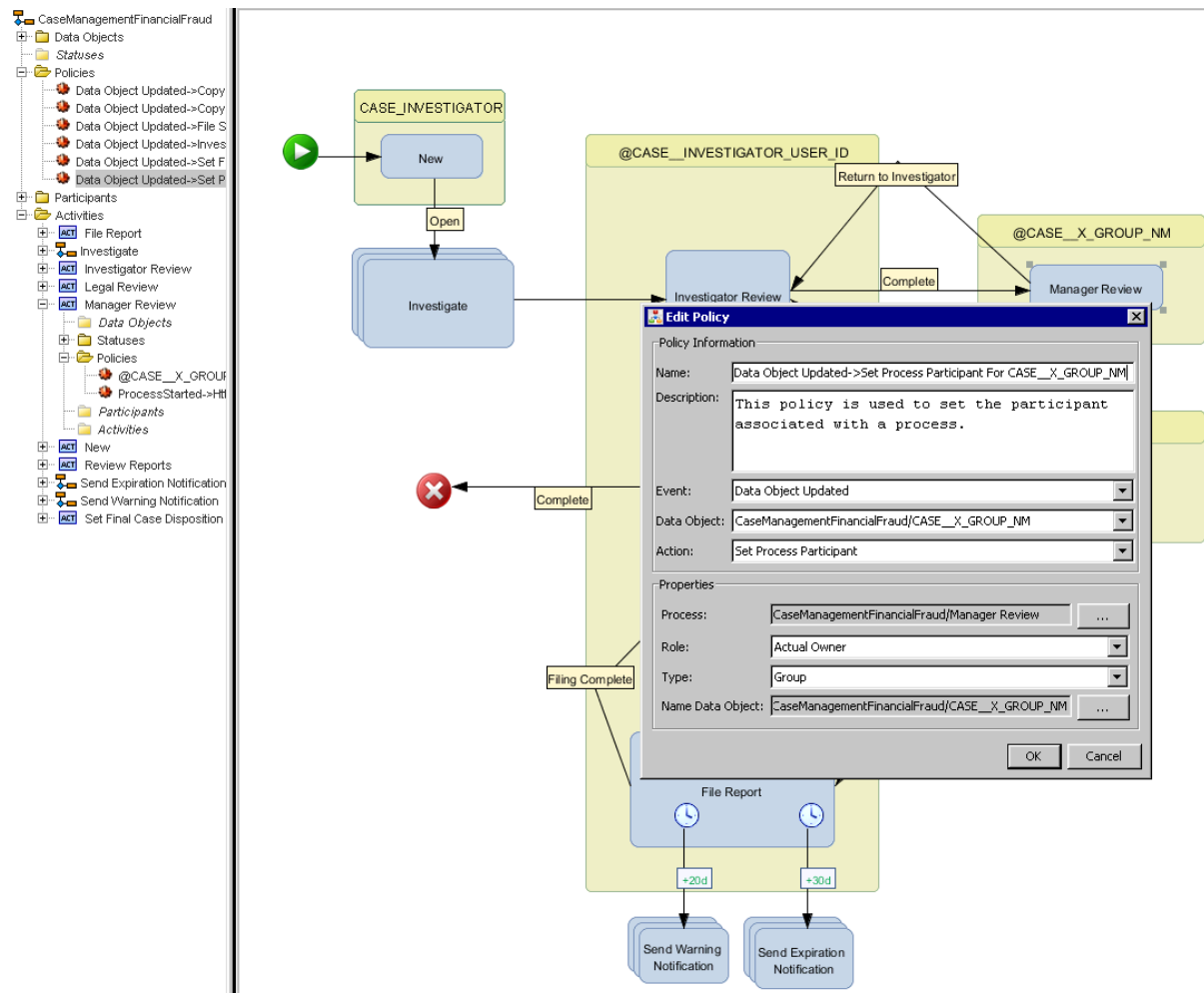

Upload the User Interface Definition and Workflow

Upload the user interface definition from the SAS Enterprise Case Management **Administration** tab. Upload the workflow template from SAS Workflow Studio.

Test Your New Configuration

1. Create a new case, setting the region user-defined field.
2. Move through the workflow until you reach the Manager Review activity.
3. Verify that only the managers in the corresponding region can perform the activity.
4. Log on as someone who can edit the case.
5. Change the region to another region.
6. Verify that managers from the new region can perform the activity.

Setting Up Data Management Jobs

It is recommended that programs for refreshing the SAS Enterprise Case Management report mart should be set up to run regularly as batch jobs. There are many ways to set up scripts to run SAS programs in batch. This section provides a simple example for Windows.

1. Create a directory where the job script and SAS batch code will be stored. For example:

```
SAS_CONFIG\Lev1\Applications\SASCaseManagementServerCfg\3.2\Source\jobs
```

2. Create a SAS program to call the SAS Enterprise Case Management macro (for example, `ecm_reporting_driver_job.sas`). Add the following line to the program.

```
%ecm_reporting_driver;
```

3. Create a Windows command file to call SAS (for example, `ecm_job_generate_batch_efile.cmd`). Use the following statement as a reference and define the content of the command file with your site information.

```
"!SASROOT\SASFoundation\9.3\sas.exe" -config "SAS_CONFIG\Lev1\SASApp\WorkspaceServer\sasv9.cfg"
-autoexec "SAS_CONFIG\Lev1\Applications\SASCaseManagementServerCfg\3.2\Source\control\autoexec.sas" -SYSIN
"SAS_CONFIG\Lev1\Applications\SASCaseManagementServerCfg\3.2\Source\jobs\ecm_reporting_driver_job.sas" -log
"SAS_CONFIG\Lev1\Applications\SASCaseManagementServerCfg\3.2\Source\jobs\ecm_reporting_driver_job.log" -nodms
```

Note:

- *!SASROOT* should be the path where SAS is installed.
- *SAS_CONFIG* should be the path where SAS Enterprise Case Management is configured.
- Make sure that there are no line breaks in the command program.

SAS Enterprise Case Management – Backup Requirements

To ensure the integrity of the SAS Enterprise Case Management system, you should establish a formal, regularly scheduled backup process. It is important to back up all of the following items at the same time so that related information will be synchronized if a restore becomes necessary:

SAS Metadata

SAS Metadata contains ECM server and middle-tier configuration information, user or group capabilities, and more. The instructions for backing up all SAS metadata can be found in the topic “Backing up and Restoring Your System” in the *SAS 9.3 Intelligence Platform: System Administration Guide*.

SAS Content Server

All UI definition files, custom properties files, and attachments to cases or incidents are stored in the SAS Content Server in *SAS_CONFIG/Lev1/AppData/SASContentServer*. Instructions for backing up the SAS Content Server can be found at the following location:

<http://support.sas.com/documentation/cdl/en/bisag/60945/HTML/default/a003133703.htm#a003266477>

SAS Shared Service Database

SAS Enterprise Case Management uses SAS Shared Services to manage workflows, attachments, alerts, and more. The database associated with SAS Shared Services should be backed up regularly.

SAS Enterprise Case Management Database

The SAS Enterprise Case Management database contains all cases, incidents, subjects records, reports, e-files, reference tables, and configuration data of various SAS Enterprise Case Management components. This database should be backed up regularly.

SAS Social Network Analysis Database

SAS Enterprise Case Management uses SAS Social Network Analysis to generate and annotate case network analysis graphs. The database associated with SAS Social Network Analysis should be backed up regularly.

SAS Enterprise Case Management Configuration Directory

SAS_CONFIG/Lev1/Applications/SASCaseManagementServerCfg/3.2 contains SAR e-file data and any custom code defined at your site. The complete directory should be backed up regularly.

Appendix 1

SAS Enterprise Case Management Web Service

Introduction	215
A Sample Request	216

Introduction

SAS Enterprise Case Management provides a web service to allow external systems to load data into the system. The web service accepts these types of requests:

Configuration requests

Retrieve the list of type, category, and subcategory configurations for one or more entity types. The results can be filtered by which types of entities the caller can create. A configuration request can also return the list of user-defined fields and the localized label for each field.

Search requests

Search for subjects in the system based on a configurable set of criteria and return any matching subjects along with the list of matching criteria.

Lookup requests

Retrieve one or more objects in the system by ID and source system code and return all the standard and user-defined fields associated with the objects that are found. The request can also return a list of all the entities related to the one returned.

Create requests

Create new entities and link them together. Existing objects can be updated as well. This request can load live or historic data. A create request can be run in test mode, which processes the request — running all data integrity checks — but does not save the results in the database.

Note: Create and update requests do not validate data against a UI definition. It is the responsibility of the calling process to validate the data before submitting the request.

The web service uses the Simple Object Access Protocol (SOAP). Authentication is required and all requests are processed with the visibility and capabilities of the authenticated user.

A Sample Request

The following code shows a simple example of how to call the web service from within SAS using PROC SOAP.

```
filename infref "!SASROOT\casemgmtmva\sasmisc\sample\webservice\ping-request.xml";
filename outfref "c:\temp\ping-response.xml";

%ecm_ws_get_url;

proc soap IN=infref
          OUT=outfref
          SRSURL="&ecm_ws_srsurl"
          URL="&ecm_ws_url"
          wssusername="THE USERNAME"
          wsspassword="THE PASSWORD"
          SOAPACTION="http://sas.com/solutions/casemgmt/webservice/
                    CaseManagementServiceInterface/create";
run;
```

PROC SOAP automatically handles the authentication. The SRSURL points PROC SOAP at the service registry, which it uses to find the SAS Security Token Service. PROC SOAP passes the WSSUSERNAME and WSSPASSWORD to the Security Token Service to authenticate the user. PROC SOAP submits the request to the web service only after authentication succeeds. If you prefer not to hardcode the password in the PROC SOAP call, you can replace the WSSUSERNAME and WSPASSWORD parameters with WSSAUTHDOMAIN='DefaultAuth'. In that case, the IDs and passwords of the users who run the code must be registered in the SAS metadata server, and they have to be members of the Ent Case Mgmt Users group.

Additional sample files can be found in `!SASROOT\casemgmtmva\sasmisc\sample\webservice` for Windows platforms or `!SASROOT/misc/casemgmtmva/sample/webservice` for UNIX platforms. The WSDL is available from the SAS Enterprise Case Management web application found at `http://<host>:<port>/SASEntCaseManagement/service/CaseManagementService.wsdl`.

Appendix 2

Troubleshooting

Workflow Status Updates	218
Database Error Warnings and SAS Deployment Wizard	218
Start SASServer1 Prior to Starting SASServer2-SASServerN	218
Post-installation Database Steps Required after Unsuccessful SAS Deployment Wizard Database Installation	219
ODBC Database Transcode Error	219
Empty or Missing Date Fields after a Save	220
Case Network Graph Stops Working	220
Case Network Analysis Web Service Not Created	220
Special Characters Are Missing in Case Network Analysis and Report Mart	222
Specifying the Version Number for SAS Enterprise Case Management	223
DBMS JAR File and Multiple Machine Installations	223
Assigning the Primary Owner to a Case	223
Adding the Custom Column Type VARCHAR	223
Adding Comments to an Entity	224
Locking and Unlocking an Entity	224
Using the Search Functionality in SAS Enterprise Case Management	224
Session Time-Out Warning Message	225
Financial Items Warning Message	225
E-File Cannot Be Generated	226
Transaction Sequential Number Is Not Assigned After an E-File Is Generated	226
Incorrect or Missing Translations	226
Updating Configuration Information in a Cluster	227
Field Definition Changes and Search Page Errors	227
Uploading Large Attachments	227
Main Navigation Menu Errors When Logging in	227
Application is Not Finding Data in the Database	228

Workflow Status Updates

After you select and open a case in SAS Enterprise Case Management, you can update the activity status for that case on the Action Items panel. In the **Activity Status** column, select the needed activity status for an activity. Then, when you select **Save Case and Action Items**, the activity status changes are saved. The time that the activity status was changed is then listed in the **Completed Date** column.

Note: The time that is displayed in the **Completed Date** column is the SAS Enterprise Case Management server time.

Database Error Warnings and SAS Deployment Wizard

When you are using the SAS Deployment Wizard to install SAS Enterprise Case Management, you might encounter possible warnings when configuring your database. If a yellow check is listed during the configure step in the SAS Deployment Wizard, a warning was encountered during your configuration. This is most likely a database error and is received for any of the following reasons:

- The database doesn't exist.
- The user name (schema) does not exist on the database.
- The user name and database exist but the tables have already been created.

In addition, if you receive the warning message **SAS Enterprise Case Management Server-Tier Configuration Failed to Deploy Successfully because of an invalid database connection**, you should be aware that on some platforms, SAS programs will fail if the relational database version does not match the default SAS/ACCESS configuration. On UNIX platforms, SAS/ACCESS needs to be configured to the correct version of the relational database.

Note: Errors have been reported when Oracle schema users don't have the authority to create views. In this case, the sequences, tables, and indexes are created, but the views are not. Resolving this problem might require manually dropping and recreating the files using the scripts in `SAS_CONFIG/Lev1/Applications/SASCaseManagementServerCfg/N.N/Source/sasmisc/inst all/Oracle`.

Start SAServer1 Prior to Starting SAServer2-SAServerN

When using JBoss 5.1, SAServer1 must be completely started and responding before starting other SAServerN instances.

Post-installation Database Steps Required after Unsuccessful SAS Deployment Wizard Database Installation

Note: In steps 1 and 2, specify your applicable database.

1. Run the following from your native database client, depending on your platform:
 - Windows platforms: `SAS_HOME\SASFoundation\9.3\casemgmtmva\sasmisc\install\ddl\dbname\drop_ddl.sql`
 - UNIX platforms: `SAS_HOME/SASFoundation/9.3/misc/casemgmtmva/install/ddl/dbname/drop_ddl.sql`
2. Run the following from your native database client, depending on your platform:
 - Windows platforms: `SAS_HOME\SASFoundation\9.3\casemgmtmva\sasmisc\install\ddl\dbname\load_ddl.sql`
 - UNIX platforms: `SAS_HOME/SASFoundation/9.3/misc/casemgmtmva/install/ddl/dbname/load_ddl.sql`

Note: If you are running the script in the SQL Server Management Studio, replace each semicolon (;) with the word “go” to prevent errors.
3. Run the following from your native database client, depending on your platform:
 - Windows platforms: `SAS_HOME\SASFoundation\9.3\casemgmtmva\sasmisc\install\config\load_install_data.sql`
 - UNIX platforms: `SAS_HOME/SASFoundation/9.3/misc/casemgmtmva/install/config/load_install_data.sql`
4. Return to the steps in [“Loading the SAS Enterprise Case Management Configuration Tables”](#) on page 33.

ODBC Database Transcode Error

If you see the following error message in a SAS log, SAS/ACCESS to ODBC might have a problem with transcoding the non-ASCII data stored in the ECM_DB library:

Unable to transcode data to/from UCS-2 encoding

If this is the case, you should either upgrade the ODBC driver on the SAS server to support non-ASCII characters, or use SAS (English) as the default SAS server. To set the default SAS server to SAS (English), edit the -CONFIG option of `SAS_HOME/SASV9.CFG` to use `SAS_HOME/nls/en/SASV9.CFG`.

For example:

```
-CONFIG "C:\Program Files\SAS\SASFoundation\9.2\nls\en\SASV9.CFG"
```

Empty or Missing Date Fields after a Save

SAS Enterprise Case Management can have javascript errors and lose data under certain situations. The problem is IBM WebSphere-specific and only appears if the system is under heavy load and either debug logging is enabled or many error e-mails are being issued. To resolve this issue, reconfigure the WebSphere server that Enterprise Case Management is installed in, typically SAServer8, to disable request and response pooling. Consult your WebSphere documentation for instructions on how to make that change.

Case Network Graph Stops Working

If a valid entity table name other than “PARTY” is entered in the UDF_TABLE_NM column of the PARTY_UDF_DEF table, the case network will stop working. An example of a valid entity name is “CASE.” If you customize this table and column, you need to comply with the following proper naming conventions:

- The length must be 3–30 characters.
- The first two characters must be “X_” .
- The characters following “X_” can be any combination of uppercase letters, numbers, and underscores.
- The name must be unique with respect to all other static and user-defined table names.

Case Network Analysis Web Service Not Created

After SAS Enterprise Case Management is installed and configured, the SAS stored processes `getSocialNetwork`, `getSocialNetworkNodeDetails`, and `growSocialNetworkNodes` should be registered as a web service so that the Case Network Analysis web component can use them. The registration can be verified by looking at the list of registered web services. You can see the list by browsing to `http://WebApplicationServerHostName:SASServer1PortNumber/SASBIWS/services/ECMSocialNetworkAnalysis.wsdl`. Look for a link called “ECMSocialNetworkAnalysis.” If the link is there, the web service has been correctly registered. If the ECMSocialNetworkAnalysis web service has not been registered, follow these steps:

1. In SAS Management Console, use the **Folders** tab to navigate to the folder that was just imported to the **system/applications/SAS Enterprise Case Management/Ent Case mgmt Configuration 3.2/Application SAS code** folder.
2. Select the **Application SAS code** folder. The **Stored Process** icons appear in the right pane.
3. Hold down the CTRL key and click to select the following stored process icons:
 - **getSocialNetwork**

- **getSocialNetworkNodeDetails**
 - **growSocialNetworkNode**
4. Right-click one of the selected icons and select **Deploy As Web Service**. The Deploy As Web Service wizard starts.
 5. On the Web Service Information window, confirm the following:
 - Use the default value for **Web Service Maker URL**.
 - Use **ECMSocialNetworkAnalysis** for **New Web Service Name**.
 - Select **Next**.

Note: The choice of credentials to use does not matter.

6. On the Web Service Keywords and Namespace window, provide the following value for the Namespace field: **http://sas.com/sso/fraud/sna**.
7. Select **Next**.
8. Confirm the settings and then select **Finish**. Open the following page in a web browser and view the available services:

**http://WebApplicationServerHostName:WebServerPortNumber/
SASBIWS/services/ECMSocialNetworkAnalysis.wsdl**

The new web service ECMSocialNetworkAnalysis is listed. If you click on it, you can see its WSDL, which is similar to the following.

Display A2.1 WSDL

```

<?xml version="1.0" encoding="UTF-8" ?>
- <definitions name="ECMSocialNetworkAnalysis" targetNamespace="http://sas.com/sso/fraud/sna" xmlns:tns="http://sas.com/sso/fraud/sna"
  xmlns:mime="http://schemas.xmlsoap.org/wsdl/mime/" xmlns:typesns="http://sas.com/sso/fraud/sna"
  xmlns:soap="http://schemas.xmlsoap.org/wsdl/soap/" xmlns="http://schemas.xmlsoap.org/wsdl/">
- <types>
- <xs:schema elementFormDefault="qualified" targetNamespace="http://www.sas.com/sso/fraud/sna/score"
  xmlns="http://www.sas.com/sso/fraud/sna/score" xmlns:od="urn:schemas-microsoft-com:officedata"
  xmlns:xs="http://www.w3.org/2001/XMLSchema">
- <xs:element name="TABLE">
- <xs:complexType>
- <xs:sequence>
  <xs:element maxOccurs="unbounded" minOccurs="0" ref="COLORMODEL" />
</xs:sequence>
</xs:complexType>
</xs:element>
- <xs:element name="COLORMODEL">
- <xs:complexType>
- <xs:sequence>
- <xs:element minOccurs="0" name="FMTNAME" od:jetType="text" od:sqlType="nvarchar">
- <xs:simpleType>
- <xs:restriction base="xs:string">
  <xs:maxLength value="32" />
</xs:restriction>
</xs:simpleType>
</xs:element>
- <xs:element minOccurs="0" name="START" od:jetType="text" od:sqlType="nvarchar">
- <xs:simpleType>
- <xs:restriction base="xs:string">
  <xs:maxLength value="16" />
</xs:restriction>
</xs:simpleType>
</xs:element>
- <xs:element minOccurs="0" name="END" od:jetType="text" od:sqlType="nvarchar">
- <xs:simpleType>
- <xs:restriction base="xs:string">
  <xs:maxLength value="16" />
</xs:restriction>
</xs:simpleType>
</xs:element>
- <xs:element minOccurs="0" name="LABEL" od:jetType="text" od:sqlType="nvarchar">
- <xs:simpleType>
- <xs:restriction base="xs:string">
  <xs:maxLength value="16" />
</xs:restriction>
</xs:simpleType>
</xs:element>
- <xs:element minOccurs="0" name="TYPE" od:jetType="text" od:sqlType="nvarchar">

```

If the ECMSocialNetwork web service does not show up in the SAS Business Intelligence Web Services application, go to SAS Management Console and check whether the same service exists by clicking on the **Plug-ins** tab and then navigating to **Application Management** ⇒ **Configuration Manager** ⇒ **SAS Application Infrastructure** ⇒ **BI Web service for Java 9.3** ⇒ **WebServiceMaker**. If it exists in SAS Management Console but not in the SAS Business Intelligence Web Services application, the web service is not configured properly. Delete the web service from this location and redeploy the stored processes again.

Special Characters Are Missing in Case Network Analysis and Report Mart

If you are using Oracle UTF-8 database on the SAS server machine where the Oracle client is used, ensure that the NLS_LANG setting is for UTF8. For American English, it should be american_america.AL32UTF8.

Specifying the Version Number for SAS Enterprise Case Management

If the SAS Enterprise Case Management version number is not specified in the SAS Enterprise Case Management database, the SAS Enterprise Case Management web application will not execute correctly when you attempt to log on.

DBMS JAR File and Multiple Machine Installations

In a multiple-machine installation, the SAS Deployment Wizard prompts you for the name of the DBMS JAR file that is used on the middle tier. However, this file might not be available on the middle tier because the DBMS JAR file is installed on the server machine. If that is the case, you need to transfer this file to the middle-tier machine before the middle-tier installation.

Note: The JDBC JAR files should be copied to a secure location where they will be kept for the life of the application.

Assigning the Primary Owner to a Case

When a case is created in SAS Enterprise Case Management, a user is assigned as the Primary Owner of the case. The Primary Owner is determined by settings for CASE_CONFIG. If there is a Primary Owner configured in CASE_CONFIG for the case type, category, and subcategory, then that user will be designated as the Primary Owner. SAS Enterprise Case Management automatically sets the Primary Owner for a case if there is not a Primary Owner configured for the case and the Primary Owner is not assigned through the UI definition when a case is created. In this scenario, the first person to edit the case after it has been saved automatically becomes the Primary Owner.

You can also assign the Primary Owner to a case if you are currently the Primary Owner. On the **Results** panel of the Search Cases window, select the **Actions** menu for a case. Select **Set Primary Owner**. The Set Primary Owner dialog box appears. You can now select an owner from the **New Owner** drop-down list. Select **OK** to save the change.

Adding the Custom Column Type VARCHAR

When adding a custom column of type VARCHAR, make sure the `max_char_cnt` is a number greater than 0, preferably the maximum possible size for your custom column.

Adding Comments to an Entity

Comments added to an entity in SAS Enterprise Case Management have a limit of 10,000 characters.

Locking and Unlocking an Entity

In SAS Enterprise Case Management, you can lock a case for restricted use or unlock a case to enable another user to edit. You can access the **Lock** and **Unlock** options for a case from the case **Actions** menu. If you do not have access to these options for a case, they will be inactive.

To lock a case, select **Lock** from the **Actions** menu. Locking a case disables the **Edit** and **Unlock** options for that case for other users. You can, however, view the case. If you try to edit a case that is locked, and you do not have access to the case, a message appears, stating that the case is locked by another user. If a case is already locked by you or another user, the **Lock** option is disabled.

If you have access to a locked case, you can unlock the case. To unlock a case, select **Unlock** from the **Actions** menu. When you unlock a case, a message will state that the case is unlocked. The **Unlock** option is disabled if the case is already unlocked or you do not have access to unlock it.

Another way to lock a case is to edit a case. You can select the **Edit** option for a case from the **Actions** menu, or you can select the case from the **Case ID** column in the case Results panel. This automatically locks the case and opens the case for editing. If the case is locked by another user, the **Edit** option is disabled in the **Actions** menu.

A case can have other cases associated with it. An associated case is identified by the **Case ID** on the **Associated Cases** tab on the Cases Information panel. If the case is unlocked, clicking on the linked **Case ID** locks the case and opens the case for editing.

Using the Search Functionality in SAS Enterprise Case Management

When working in SAS Enterprise Case Management, you might need to search for existing entities. The Search panel for entities contains three options that enable you to modify the search criteria and results that are displayed. You can select from the available search fields and then select one of the following options:

Search

The **Search** option enables you to search for existing cases, incidents, or subjects based on the search fields that are selected. It is possible that one or more search fields are selected by default. Enter the search criteria needed in the available search fields. Select **Search**. Any existing records that match the search criteria are displayed in the Results panel.

Clear

The **Clear** option clears all search field selections and any records that are displayed in the Results panel. This includes any search fields that have been selected by default. Select **Clear**. All search fields and search records are cleared.

Reset

The **Reset** option resets the search fields to their initial value. This option can be used to reset the search fields to their initial value *before* a search is performed. Fields that are selected by default and records that are displayed in the Results panel are not affected by the **Reset** option. Select **Reset**. Any search fields that were changed *before* a search is executed are reset to their initial value.

Note: If the **Clear** option is used, the **Reset** option does not reset any fields that were select by default. Those fields remain cleared.

Session Time-Out Warning Message

When you are working in SAS Enterprise Case Management, your session can expire. A Session Timed Out dialog box is shown if a time-out period has elapsed with no user activity. The default time-out period is five minutes before the actual session time-out occurs. In the Session Timed Out dialog box, click **Log On** to log on again. The following display shows the Session Timed Out dialog box:

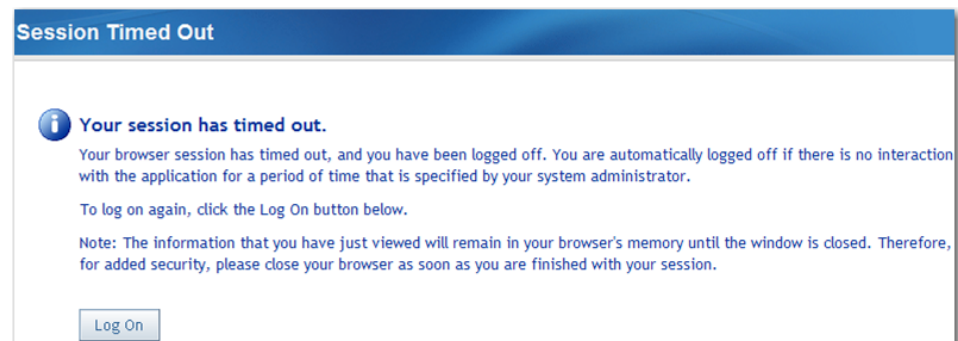

Instructions for setting the session time-out depend on the type of web application server that you are using. You should refer to documentation for your web application server for instructions on setting the session time-out value.

Financial Items Warning Message

The following warning message appears in the log if there are financial items associated with a case, but the UI definition is not configured to display financial items:

Warning: A case that is not configured with financial items may have had financial items copied from an associated incident. These financial items must be configured to be visible. Refer to the SAS Enterprise Case Management Administrator's Guide for details.

You can ignore this message if the case does not need to show financial items. There is an association being saved between the case and the financial items that can be displayed at any time. For information about how to display financial items associated with cases,

see the `FinancialItemsTable` component in the Custom Page Builder documentation, found on the **Administration** menu of SAS Enterprise Case Management.

E-File Cannot Be Generated

If you receive an error when clicking **Generate E-file** on the E-File page of the UI, you might not be set up to run PROC SOAP in SAS stored processes. Check the stored process log. You should see an error message similar to the following:

```
- ERROR: ERROR: No logins found.
- NOTE: PROCEDURE SOAP used (Total process time):
-      real time          0.00 seconds
-      cpu time           0.00 seconds
-
- NOTE: {END: ECMRR_EFILE_FINCEN_DRIVER}
- ERROR: : Stored process is aborted because return code > 4 in macro
          {ecmrr_efile_fincen_driver}.
          See SAS error message above.
```

To fix this problem, provide the necessary login information as shown in [“A Sample Request” on page 216](#). The macro for specifying PROC SOAP connection information is `ecm_global_mvar`.

You can also disable running PROC SOAP by setting `ECM_RUN_SOAP=N` in the same macro. In that case, the transaction sequence number and the e-file filed date (`EFILE_RR_SEQ_NO` and `X_FILED_DT`) of the reports under the e-files are not updated. `EFILE_RR_SEQ_NO` is useful for mapping the document number referenced in the FINCEN response files to the SAS Enterprise Case Management reports.

Transaction Sequential Number Is Not Assigned After an E-File Is Generated

If an e-file is generated successfully and the transaction sequence numbers of the reports under the e-file are not updated, the user might not have permission to update reports. To fix this, see [“Enable Report Update in the E-File Stored Process” on page 158](#).

Incorrect or Missing Translations

You might experience either of the following scenarios:

- A new custom resource bundle has been loaded, and the report mart labels have been refreshed, but the application is not showing the latest translations.
- New values have been loaded into the `REF_TABLE_TRANS` table, but the values are not being displayed in the application drop-down menus.

If so, consider the following possible causes:

- The custom resource bundle is not following Java naming conventions for the language and country that it supports. See [“Custom Resource Bundles” on page 77](#) for more information on the file naming convention.

- The ECM_LOCALE table does not have an entry for the specified locale. This table is used only for translations stored in the database, such as reference table translations as well as table and column label translations.
- The application has cached values of the old translations. In this case, go to the **Administration** menu and select **Clear Cache**.

Updating Configuration Information in a Cluster

SAS Enterprise Case Management supports deployment in a cluster. However, each server in the cluster maintains its own cache of the application's configuration information. If the configuration is modified, either by uploading new UI definition files, uploading new custom messages, or by modifying one or more of the SAS Enterprise Case Management configuration tables in the database, then each node in the cluster will need to clear its cache of configuration information. This can be accomplished either by selecting **Clear Cache** on the **Administration** menu or by re-starting each server that SAS Enterprise Case Management is deployed to.

Field Definition Changes and Search Page Errors

SAS Enterprise Case Management can have errors on the search page if the type of a user-defined field changes after data has been loaded for that field. For example, suppose a field is originally created with UDF_TYPE_NM = 'VARCHAR' and records are created for that field. If the UDF_TYPE_NM field definition record is then changed to 'DATE', the search page will show an error when those records are part of the returned results. This is because the existing string values cannot be properly converted to date values.

The recommended solution is to avoid the problem by never updating the UDF_TYPE_NM of a field definition that has existing values. If you need to change the type of data being stored for a field, create a new field with the proper configuration. If this problem is happening in your environment, contact technical support for help with cleaning up the obsolete data.

Uploading Large Attachments

You might receive an error message in your browser when attempting to upload large files as attachments. Many browsers have a limit to the size of files that they will upload, such as 2GB for Internet Explorer 7 or 8, or 4GB for Internet Explorer 9 and 10. If you have a large file that needs to be added as an attachment, use the web service to work around this limitation.

Main Navigation Menu Errors When Logging in

When you upload a new menu definition, validation is done to ensure that the basic structure of the menu XML is correct and that any functions used are defined. If any

problems are detected, an error message is displayed that gives the location of the error(s), and the user is given the choice of re-uploading or cancelling the operation.

If a version of MainNavigationMenu.xml is uploaded with an undetectable problem (for example, calling a function that throws a runtime exception), then the menu definition uploads successfully, but fails to load when a user logs in. Users receive the following error message:

An error occurred loading the main navigation menu. Contact your System Administrator.

In this scenario, SAS Enterprise Case Management loads and uses a default navigation menu. This menu gives administrators the ability to upload menu definitions so that they can fix the problem. Non-administrative users will not have access to the system until a corrected menu definition is uploaded.

Application is Not Finding Data in the Database

The database queries that are issued by the SAS Enterprise Case Management web application include an explicit database schema name. Depending on how the database account is configured, there can be situations where Enterprise Case Management appears to be unable to see data in the database. For example, when configuring a PostgreSQL environment it is common for the user to read and write to the schema named “public.” If Enterprise Case Management is trying to read and write to a schema that matches the user name but Postgres is expecting to read and write from the public schema, the web application will not find the database tables that were created during configuration.

To change the database schema for the web application complete the following steps in SAS Management Console:

1. From the Plug-ins tab, navigate to **Application Management** ⇒ **Configuration Manager** ⇒ **SAS Application Infrastructure** ⇒ **Ent Case Mgmt Mid-Tier 3.2**, and right-click on **Properties**.
2. Click the **Advanced** tab, and edit the value for DB.Schema.
3. Restart the mid-tier.

Appendix 3

SASMSG and %SMD2DS

How Does SAS Enterprise Case Management Use %SMD2DS and SASMSG? .	229
About the SASMSG Function	229
Formatting	230
Open Code Macro Statements	230
The %SMD2DS Macro	230
Example: Add a Message and Its Translation to Be Used by SASMSG	231
Example: Message Substitutions	232

How Does SAS Enterprise Case Management Use %SMD2DS and SASMSG?

SAS Enterprise Case Management uses the SASMSG function to retrieve translated strings based on the locale of the client. For user-defined reports, it is also possible to use the %SMD2DS macro to add messages that can be used by the SASMSG function.

About the SASMSG Function

The SASMSG function returns a message from a specified data set. The message that is returned is based on the current locale of the client and a specified key. SASMSG uses the following syntax:

```
SASMSG("BASENAME", "KEY", <<"QUOTE"|"DQUOTE"|"NOQUOTE">
    <, "substitution 1", ..., "substitution 7">>)
```

BASENAME is the name of the data set where the message is located, and KEY is the message key. If a key name is specified for a key that does not exist, the key name is returned.

Other parameters include an option to indicate the type of quotation marks added to the message text and strings that are used as substitutions. The default quoting option that is used is DQUOTE.

The SAS message data set must be a 7-bit ASCII data set. Any character that cannot be represented in the 7-bit ASCII encoding is represented in the Unicode escape format,

\uxxxx, where *xxxx* is the base-10 numeric representation for the Unicode value of the character.

The message that is returned is based on the LOCALE system option. The LOCALE option has a value of the form *ll RR*, where *ll* represents the 2-letter language code and *RR* represents the 2-letter region code. The function does the following:

- If a match is not found, then the function searches for a match with the language only.
- If the pair LOCALE/KEY still is not found, then the function defaults to use the English language (en).
- If the KEY does not exist for English (en), then the KEY name is returned.

Formatting

String substitution is allowed using the format code %S. A maximum of seven string substitutions are allowed.

In some cases, the translation of a message to a language other than English might require that you change the order of the string substitutions.

To change the order of string substitutions, insert an argument number specification, *#nn*, within a formatted string. *nn* is the number of the argument in the substitution list. For example, the following substitution returns a message of "My cat. Your dog."

```
msg = sasmsg("nls.mymsg", "IN_CD_LOG", "noquote", "cat", "dog") ;
IN_CD_LOGINFO = My %#1s. Your %#2s
```

However, if you change the order of the arguments as follows, then the message that is returned is "My dog. Your cat."

```
IN_CD_LOGINFO = My %#2s. Your %#1s
```

Open Code Macro Statements

You can use SASMSG in the Open Code Macro with the %SYSFUNC macro function.

Note: Arguments that are passed to a function called by the %SYSFUNC macro must not be in quotation marks. However, arguments that are passed to SASMSG outside of the %SYSFUNC macro must be quoted.

When the SASMSG function is used with the %SYSFUNC macro function, the returned string is wrapped with the %NRBQUOTE function.

The %SMD2DS Macro

The %SMD2DS macro is available in the autocall library. You can use it to create SAS message data sets from .smd files. This macro uses the following syntax:

```
%SMD2DS (DIR=, BASENAME=, LOCALE=, LIB=)
```

The arguments used in this macro are defined as follows:

DIR

is the directory where the .smd files are located.

BASENAME

is the base name of the file to process.

LOCALE

(optional) is the list of included locales separated by a blank. basename.smd is the default file that is processed.

LIB

(optional) is the library where the data set will be created. The default library is WORK.

Note that the parameters DIR and BASENAME are required.

Example: Add a Message and Its Translation to Be Used by SASMSG

This example demonstrates how you can create an English and German version of the same message for SASMSG to use.

To create customized translated messages for SASMSG:

1. Create the new directory **C:\MyORMsmd**.
2. In the new directory, create a file and name it **new_msg.smd**. This file defines the English translations with the following line:

```
my_new_sasmsg1 = Process start time
```

3. In the new directory, create a file and name it **new_msg_de.smd**. This file defines the German translations with the following line:

```
my_new_sasmsg1 = Startzeit f\u00fcr Prozess
```

4. Start SAS and submit the following code:

```
/* The libname statement contains the installation specific path. */
/* Change this path as necessary. */
libname ormhelp 'C:\Program Files\SAS\SASFoundation\9.3\ormonitormva\sashelp';
%smg2ds(DIR=C:\MyORMsmd, BASENAME=new_msg, LIB=ormhelp, LOCALE=de);
```

5. Use SASMSG and the option LOCALE= to verify that you can use the new messages:

```
options locale=English;
%put %sysfunc(sasmsg(sashelp.new_msg, my_new_sasmsg1, NOQUOTE)) ;

options locale=German;
%put %sysfunc(sasmsg(sashelp.new_msg, my_new_sasmsg1, NOQUOTE)) ;
run;
```

For English, the following string is returned:

```
Process start time
```

For German, the following string is returned:

```
Startzeit für Prozess
```

Example: Message Substitutions

This example demonstrates how to use message substitutions.

To use message substitutions:

1. Add a new message in the new_msg.smd file, as follows:

```
new_msg_with_parms =  
    This is the first substitution %#1s and this is the second %#2s
```

2. Pass the following parameters to the new message:

```
options locale=English;  
%let parm1=Test1;  
%let parm2=Test2;  
data _null_;  
a= sasmsg("sashelp.new_msg", "new_msg_with_parms",  
          "NOQUOTE", "&parm1", "&parm2");  
put a=;  
run;
```

The following string is returned:

```
This is the first parameter Test1 and this is the second Test2
```

Index

Special Characters

<help-text> [116](#)
 %SMD2DS macro [229](#), [230](#)

A

actors
 defining [81](#)
 defining static actors [81](#)
 dynamically determined [81](#)
 Administrative User account
 defining [37](#)
 alert notifications
 controlling from SAS Preferences
 Manager [55](#)
 alerts [54](#)
 anonymous web access
 disabling [17](#)

B

backup requirements [212](#)
 batch jobs [212](#)
 batch load events [204](#)

C

cache, clearing [40](#)
 capabilities [41](#)
 associating [41](#)
 associating with roles [35](#)
 case capabilities [41](#)
 general [44](#)
 incident capabilities [42](#)
 party capabilities [42](#)
 relational [44](#)
 user interface impact [44](#)
 case capabilities [41](#)
 user interface and [44](#)
 case configurations [72](#)
 case management [1](#)

case network
 graph stops working [220](#)
 case network analysis [179](#)
 configuring display labels [183](#)
 configuring displayed data fields [182](#)
 configuring link criteria [180](#)
 logic [184](#)
 process for defining [179](#)
 web service not created [220](#)
 case report notifications [52](#)
 case routing
 configurations for regional manager
 setup [207](#)
 case routing configuration
 testing [211](#)
 case UI definitions
 e-filing [156](#)
 case user interface
 adding FinancialItemsTable component
 to [176](#)
 cases
 adding comments to [224](#)
 assigning primary owner to [223](#)
 locking and unlocking [224](#)
 character encoding [193](#)
 clearing the cache [40](#)
 client tier [16](#)
 code
 adding custom SAS code [199](#)
 column header labels
 search panels [92](#)
 column labels
 localizing custom labels [197](#)
 columns
 custom type VARCHAR [223](#)
 comments
 adding to cases [224](#)
 components, custom [126](#)
 configuration directory
 backing up [213](#)
 configuration tables

- loading 33
 - users and groups referenced in 36
 - configurations
 - case configurations 72
 - case routing for regional manager setup 207
 - customizing 72
 - display labels 183
 - displayed data fields 182
 - e-filing 155
 - incident configurations 73
 - link criteria for case network analysis 180
 - match criteria 171
 - match criteria for subject search 185
 - party configurations 74
 - PostgreSQL database, for multi-tier installation 11
 - PostgreSQL ODBC connection 12
 - reference tables in database 83
 - SAS Information Delivery Portal 55
 - SAS Spelling Correction 59
 - SQL Server ODBC connection 10
 - testing case routing configuration 211
 - user-defined fields in database 67
 - user-specified, for search panels 88, 91, 92
 - web service 55
 - create requests 215
 - Custom Action component 143
 - custom column type VARCHAR 223
 - custom components 126
 - custom functions 125
 - custom help 116
 - Custom Page Builder 96
 - assigning permissions 97
 - components 142
 - custom help 116
 - customizable user interfaces 97
 - examples 119
 - expressions and functions 117
 - static component field formatters 143
 - user interface definitions 98
 - valid XML elements and descriptions for user interface definitions 99
 - custom properties
 - uploading 40
 - custom resource bundles 77
 - custom SAS code
 - adding 199
 - custom table and column labels
 - localizing 197
 - custom translated messages 196
 - examples 231, 232
 - formatting 230
 - message substitutions 232
 - customizable search panels 67
 - customizable user interfaces 97
 - customizing 64
 - configurations 72
 - customizable search panels 67
 - data security 76
 - error messages 120
 - reference tables 66, 83
 - resource bundles 77
 - search panels 87
 - stored processes, to compute financial summaries 177
 - user interface definition files 119
 - user interface definitions 64, 70
 - user-defined fields 67
 - user-defined generic data tables 69
 - workflows 65, 78
 - customizing installation 32
- D**
- data column labels 183
 - data fields, displayed
 - configuring 182
 - data management jobs
 - setting up 212
 - data objects 79
 - adding 81
 - types supported in SAS Workflow Studio 80
 - using regional manager group field in workflow 209
 - data security
 - customizing 76
 - field level 77
 - record level 77
 - data tables
 - customizing user-defined generic tables 69
 - database character encoding 193
 - database creation scripts 13
 - databases
 - backing up 213
 - configuring reference tables in 83
 - configuring user-defined fields in 67
 - default encoding for supported databases 195
 - error warnings and SAS Deployment Wizard 218
 - pre-installation database information 5
 - SAS Shared Services requirement 7
 - steps required after unsuccessful SAS Deployment Wizard database installation 219
 - dates
 - validating 121

- DBCS encoding 194
- DBMS credentials 17
- DBMS jar file 223
- decimal digits
 - specifying number of 121
- default file locations 26
- definitions
 - uploading 38
- deployment 16
 - with WebLogic 10.3 30
- deployment plan 5
- detail tab headers 184
- display labels
 - configuring 183
- displayable fields
 - search panels 92
- displayed data fields
 - configuring 182
- downloading software 5
- drop-down lists
 - groups and roles as 35
 - specifying 121
- dynamic conditional logic
 - in user interface definition files 124
- dynamically determined actors 81

E

- e-files
 - generating 212
- e-filing 152
 - case UI definitions 156
 - configuring 155
 - process 154
 - user-defined fields 155
- encoding 193
 - default encoding for supported databases 195
 - restricting maximum length of VARCHAR fields 195
 - SAS session encoding and DBCS support 194
- enterprise case management 1
- error messages
 - customizing 120
- error warnings
 - databases and SAS Deployment Wizard 218
- ETL processes
 - creating batch load events 204
- event alert notifications 48
- event logging 201
 - creating batch load events 204
 - currently supported events 201
- expressions 117

F

- field labels 91
 - search panels 89
- field-level data security 77
- fields
 - customizing user-defined fields 67
 - displayable 92
 - filterable 91
 - hiding required fields 121
 - required and non-required 120
 - restricting maximum length of VARCHAR fields 195
 - searchable 88
 - specifying read-only fields 121
- file locations, default 26
- filters
 - filterable fields 91
 - search filters 90
- financial items 175
 - adding FinancialItemsTable component to case or incident user interface 176
 - defining item types in reference tables 175
 - defining UDF for financial summaries 176
 - defining UDF for financial transactions 176
 - defining user interface 176
 - warning message 225
- financial summaries
 - customizing stored precesses to compute 177
 - defining UDF for 176
- financial transactions
 - defining UDF for 176
- FinancialItemsTable component
 - adding to case or incident user interface 176
- functions 117
 - custom 125

G

- general capabilities 44
 - user interface and 47
- generic data tables, user-defined
 - customizing 69
- groups 34
 - as drop-down lists 35
 - creating, for each region 208
 - defining 33
 - defining in SAS Management Console 37
 - in workflow definitions 35
 - referenced in configuration tables 36

referenced in user interface definitions
36

H

help, custom 116
hiding required fields 121
HttpRequest policy 81

I

incident capabilities 42
 user interface and 45
incident configurations 73
incident user interface
 adding FinancialItemsTable component
 to 176
installation 15
 See also [post-installation](#)
 See also [pre-installation](#)
 customizing 32
 DBMS jar file and multiple machine
 installations 223
 default file locations 26
 disabling anonymous web access 17
 installed SAS products 16
 Java Development Kit 4
 reviewing Instructions.html file 26
 SAS Deployment Wizard tasks 16
 SAS Spelling Correction 57
 selecting single- or multi-tier 15
 specifying DBMS credentials 17
 updating SAS SID file 27
 web application server 4
Instructions.html file 26
internationalization 193
 creating and using custom translated
 messages 196
 default encoding for supported
 databases 195
 localizing custom table and column
 labels 197
 localizing reference tables 197
 localizing workflow activities and
 statuses 198
 naming conventions for locales 196
 restricting maximum length of
 VARCHAR fields 195
 SAS session encoding and DBCS
 support 194
 specifying database character encoding
 193

J

jar file 223

Java Development Kit
 installing 4
JDBC drivers 8
jobs
 setting up data management jobs 212

L

labels
 column header labels 92
 configuring display labels 183
 creating, for user-defined fields 77
 field labels 91
 localizing custom table and column
 labels 197
languages
 See [internationalization](#)
license error 27
link criteria
 for case network analysis 180
load events
 creating batch load events 204
loading configuration tables 33
locales
 naming conventions for 196
localizing
 custom table and column labels 197
 reference tables 197
 workflow activities and statuses 198
locking cases 224
logging events
 See [event logging](#)
lookup requests 215

M

match criteria
 configuring 171
 configuring for subject search 185
match labels 183
message substitutions 232
messages
 creating and using custom translated
 messages 196
middle tier 15
multi-tier installation 15
 configuring PostgreSQL database for
 11
multiple machine installations
 DBMS jar file and 223

N

naming conventions
 for locales 196
notifications 47, 54

HttpRequest policy 81

uploading custom properties 40

O

ODBC

- configuring PostgreSQL ODBC connection 12
- configuring SQL Server connection 10
- installing SAS/ACCESS for 11

Open Code Macro statements 230

operating system requirements
verifying 4

Oracle

specifying DBMS credentials 18

Oracle database

- creating Oracle users 8
- installing 8
- pre-installation 8

P

party capabilities 42

user interface and 46

party configurations 74

permissions

- Custom Page Builder 97
- setting user permission to report mart directory 32

post-installation 30

- database steps required after
unsuccessful SAS Deployment
Wizard installation 219

PostgreSQL

- configuring ODBC connection 12
- specifying DBMS credentials 20
- testing database access 12

PostgreSQL database

- configuring for multi-tier installation 11
- creating users 11
- installing 11
- installing SAS/ACCESS for ODBC 11
- pre-installation 10

pre-installation 3

- database information 5
- installing PostgreSQL database 10
- JDBC drivers 8
- Oracle database 8
- sample database creation scripts 13
- SQL Server database 9

process instance

See [workflow instance](#)

process templates

See [workflow definitions](#)

properties

uploading 38

R

radio buttons

specifying 121

read-only fields 121

record-level data security 77

reference tables

- adding user-defined tables 86
- configuring in database 83
- customizing 83
- customizing and 66
- defining 83
- defining financial item types in 175
- defining static tables 84
- localizing 197
- rules and conventions for database
fields and values 87

region case user-defined field 207

region user-defined field

adding to user interface definition 208

region user-defined reference table 207

regional manager group case user-defined
field 208

regional manager group field

using in workflow 209

regional manager group name

deriving from region 209

regional managers

case routing configurations 207

regions

deriving regional manager group name
from 209

related items 171

configuring match criteria 171

relational capabilities 44

user interface and 47

renewal 27

report mart 189

refreshing 212

report mart directory

setting user permission to 32

resource bundles

customizing 77

roles 34

See also [actors](#)

as drop-down lists 35

associating capabilities with 35

defining 33, 38

in workflow definitions 35

referenced in user interface definitions
36

routing the review capability of cases

regional manager setup 207

S

- SAR (Suspicious Activity Report)
 - files 167
 - reports 167
 - UI 168
- SAR reports 152
- SAR-DI (Suspicious Activity Report by Depository Institutions) 152
- SAS code
 - adding custom code 199
- SAS Content Server
 - backing up 213
- SAS Deployment Wizard 16
 - database error warnings and 218
 - database steps required after unsuccessful database installation 219
- SAS Download Manager 5
- SAS Enterprise Case Management
 - backing up configuration directory 213
 - backing up database 213
 - installation 15
 - version number 223
- SAS Information Delivery Portal
 - configuring 55
 - notifications and 54
- SAS Management Console
 - creating a group for each region 208
 - defining 37
 - defining users 36
 - User Manager 34
- SAS Metadata
 - backing up 212
- SAS Metadata Repository
 - search panel properties 93
- SAS Preferences Manager
 - controlling alert notifications from 55
- SAS session encoding 194
- SAS Shared Services
 - backing up database 213
 - database requirement 7
- SAS SID file
 - updating 27
- SAS Spelling Correction 57
- SAS Workflow Studio
 - data object types supported 80
 - uploading user interface definition and workflow 211
- SASMSG function 229
 - example 231
- scripts
 - sample database creation scripts 13
- search criteria 88
 - wildcards and 89
- search filters 90
- Search function 224
- search panels 90
 - column header labels 92
 - customizable 67
 - customizing 87
 - displayable fields 92
 - field labels 89, 91
 - filterable fields 91
 - SAS Metadata Repository properties 93
 - search criteria 88
 - search filters 90
 - search results 91
 - searchable fields 88
 - user interface controls 90
 - user-specified configurations 88, 91, 92
- search requests 215
- search results 91
- searchable fields
 - for search panels 88
- searches
 - See* [subject search](#)
- security
 - See* [data security](#)
- server tier 15
- session time-out warning message 225
- Set Process Participant policy
 - adding to workflow 210
- SID file 5
 - updating 27
- single-tier installation 15
- software, downloading 5
- spell checking 57
- SQL Server
 - specifying DBMS credentials 22, 24
- SQL Server database
 - configuring ODBC connection 10
 - creating users 9
 - installing 9
 - installing SAS/ACCESS for ODBC 9
 - installing SAS/ACCESS for SQL Server 9
 - pre-installation 9
 - testing database access 10
- static actors
 - defining 81
- static component field formatters 143
- static reference tables
 - defining 84
- status
 - localizing workflow statuses 198
 - workflow status updates 218
 - workflows 81
- stored processes
 - customizing to compute financial summaries 177
- subject search 185
 - configuring match criteria for 185

- logic 186
- process 185
- subscriptions 47
- Suspicious Activity Report
 - See [SAR reports](#)
- Suspicious Activity Report by Depository Institutions (SAR-DI)
 - See [SAR-DI \(Suspicious Activity Report by Depository Institutions\)](#)
- swimlanes
 - See also [actors](#)
 - using regional manager group field in workflow 209

T

- table labels
 - localizing custom labels 197
- task list
 - alerts 54
 - notifications 52
 - reminder timer interval 53
- task reminders 47
- testing
 - access to PostgreSQL database 12
 - case routing configuration 211
 - SQL Server database access 10
- text area
 - specifying 122
- text fields
 - specifying 122
- time-out warning message 225
- translated messages
 - creating and using custom messages 196
- translations
 - incorrect or missing 226
- troubleshooting
 - adding comments to cases 224
 - adding custom column type VARCHAR 223
 - assigning primary owner to cases 223
 - case network analysis web service not created 220
 - case network graph stops working 220
 - database error warnings and SAS Deployment Wizard 218
 - DBMS jar file and multiple machine installations 223
 - financial items warning message 225
 - incorrect or missing translations 226
 - locking and unlocking cases 224
 - Search function 224
 - session time-out warning message 225
 - unsuccessful SAS Deployment Wizard database installation 219

- version number 223
- workflow status updates 218

U

- UDF
 - defining for financial summaries 176
 - defining for financial transactions 176
- UI definition files
 - See [user interface definition files](#)
- unlocking cases 224
- uploading
 - custom properties 40
 - definitions and properties 38
 - user interface definitions 39
 - workflow definitions 38
- user accounts
 - creating 4
- user interface
 - adding FinancialItemsTable component to case or incident user interface 176
 - capabilities and 44
 - defining financial items user interface 176
- user interface controls 90
- user interface definition files 71, 96
 - customizing 119
 - dynamic conditional logic in 124
 - required 71
- user interface definitions
 - adding region user-defined field to 208
 - customizing 64, 70
 - deleting 99
 - editing 98
 - groups, roles, and users referenced in 36
 - updating 71
 - uploading 39, 98, 211
 - valid XML elements and descriptions for 99
 - viewing 98
- user interfaces, customizable 97
- User Manager
 - SAS Management Console 34
- user permission
 - setting to report mart directory 32
- user-defined field tables 67
- user-defined fields
 - configuring in database 67
 - customizing 67
 - data types 68
 - e-filing 155
 - example 69
- user-defined generic data tables
 - customizing 69

- user-defined reference tables
 - adding 86
- user-specified configurations
 - search panels 92
- users 34
 - creating Oracle users 8
 - creating PostgreSQL users 11
 - creating SQL Server users 9
 - defining 33
 - defining in SAS Management Console 36
 - in workflow definitions 35
 - referenced in configuration tables 36
 - referenced in user interface definitions 36

V

- validating dates 121
- VARCHAR custom column type 223
- VARCHAR fields
 - restricting maximum length of 195
- version number 223

W

- warning messages
 - financial items 225
 - session time-out 225
- web access, anonymous 17
- web application server
 - installing 4
- web service 215

- configuring 55
- not created for case network analysis 220
- sample request 216
- WebLogic 10.3
 - deploying SAS Enterprise Case Management using 30
- wildcards 89
- workflow definitions 78
 - groups, roles, and users in 35
 - uploading 38, 211
- workflow instance 78
- workflow templates
 - modifying 83
- workflows
 - adding set process participant policy to 210
 - customizing 78
 - customizing and 65
 - data object 79
 - defining 78
 - defining actors 81
 - HttpRequest policy 81
 - localizing activities and statuses 198
 - status 81
 - status updates 218
 - using regional manager group field in 209

X

- XML elements and descriptions
 - for user interface definitions 99