

SAS[®] 9.3 Guide to Software Updates



The correct bibliographic citation for this manual is as follows: SAS Institute Inc. 2011. *SAS® 9.3 Guide to Software Updates*. Cary, NC: SAS Institute Inc.

SAS® 9.3 Guide to Software Updates

Copyright © 2011, SAS Institute Inc., Cary, NC, USA

All rights reserved. Produced in the United States of America.

For a hardcopy book: No part of this publication may be reproduced, stored in a retrieval system, or transmitted, in any form or by any means, electronic, mechanical, photocopying, or otherwise, without the prior written permission of the publisher, SAS Institute Inc.

For a Web download or e-book: Your use of this publication shall be governed by the terms established by the vendor at the time you acquire this publication.

The scanning, uploading, and distribution of this book via the Internet or any other means without the permission of the publisher is illegal and punishable by law. Please purchase only authorized electronic editions and do not participate in or encourage electronic piracy of copyrighted materials. Your support of others' rights is appreciated.

U.S. Government Restricted Rights Notice: Use, duplication, or disclosure of this software and related documentation by the U.S. government is subject to the Agreement with SAS Institute and the restrictions set forth in FAR 52.227–19, Commercial Computer Software-Restricted Rights (June 1987).

SAS Institute Inc., SAS Campus Drive, Cary, North Carolina 27513.

Electronic book 4, April 2012

SAS® Publishing provides a complete selection of books and electronic products to help customers use SAS software to its fullest potential. For more information about our e-books, e-learning products, CDs, and hard-copy books, visit the SAS Publishing Web site at support.sas.com/publishing or call 1-800-727-3228.

SAS® and all other SAS Institute Inc. product or service names are registered trademarks or trademarks of SAS Institute Inc. in the USA and other countries. ® indicates USA registration.

Other brand and product names are registered trademarks or trademarks of their respective companies.

Contents

<i>About This Book</i>	<i>ix</i>
<i>What's New in SAS 9.3 Guide to Software Upgrades</i>	<i>xi</i>
<i>Recommended Reading</i>	<i>xv</i>

PART 1 Introduction to Updating SAS Software at Your Site 1

Chapter 1 • Understanding the Process for Software Updates	3
Common Terminology for Software Updates	3
Policy Statement for Maintenance Releases and Product Releases	4
The General Process for Software Updates	4

PART 2 Planning for a Software Update 7

Chapter 2 • Determining the Product Release Numbers for Products at Your Site	9
Understanding Product Release Numbers	9
How to Run the Deployment Registry Report	11
Understanding the Contents of the Deployment Registry Report	11
Chapter 3 • Reviewing Current and Future Software Updates	13
The Importance of Understanding Current and Future Software Updates	13
Current Product Releases	13
Deprecated Functionality	16
Chapter 4 • Updating Operating Environments and Third-Party Software	19
Support for Operating Environments	19
Additional Support for Third-Party Software	19
Chapter 5 • Frequently Asked Questions	21
How Much Time Should I Allow for Applying a Maintenance Release?	21
How Can I Optimize the Download of a Maintenance Release?	21
Can I Add New Products While Applying a Maintenance Release?	22
How Do I Know If the Maintenance Release Installed Successfully?	22
How Do I Validate a Deployment?	22
How Can I Determine Whether a Maintenance Release Has Already Been Applied?	22
Can I Uninstall a Maintenance Release?	23

PART 3 Preparing Your Site for a Software Update 25

Chapter 6 • Assessing the Effect on Products at Your Site	27
Review the List of Products at Your Site	27
Review the Product Details and Requirements	28

Chapter 7 • Using Backups and Restoring Customizations	31
Estimating Disk Space Requirements	31
Creating and Removing Backup Files	31
Effect on Customizations	32
Chapter 8 • Undeploying SAS Web Applications and Stopping the Web Application Servers	35
Why You Need to Undeploy the SAS Web Applications	35
Oracle WebLogic Server	35
IBM WebSphere Application Server Network Deployment	36
JBoss Application Server	37
PART 4 Installing and Configuring Software Updates 39	
Chapter 9 • Reviewing Your Software Order	41
What Is in My Order?	41
Software Order E-Mail	41
SAS Order Information	43
Chapter 10 • Understanding the SAS Software Depot	45
What Is the SAS Software Depot?	45
Comparing Your Plan File to the Contents of Your Depot	45
Chapter 11 • Understanding the SAS Installation Files	47
What Is an Installation File?	47
Instructions.html and UpdateInstructions.html Files	47
The Deployment Summary for the Installation	48
Audit Files	49
Chapter 12 • Installing a Software Update	51
About the Installation Process	51
Note to Review Before You Install	51
Install and Configure a Software Update	52
Adding a New Product	55
Installing a Hot Fix	55
Chapter 13 • Additional Configuration Steps for Your Web Application Servers	57
Overview	57
Oracle WebLogic Server	58
IBM WebSphere Application Server Network Deployment	58
JBoss Application Server	59
PART 5 Product Details and Requirements 61	
Chapter 14 • Introduction to Product Details and Requirements	63
How Do I Use This Documentation?	63
Understanding Foundation SAS	63
Installing Multiple Products	64
Adding a New Product	64
Chapter 15 • Base SAS	65

Determining Your Upgrade Path for Base SAS	65
SAS 9.3	66
SAS 9.3_M1	70
Chapter 16 • SAS/ACCESS Software	71
Determining Your Upgrade Path for the SAS/ACCESS Software	71
SAS/ACCESS 9.3 Software	72
SAS/ACCESS 9.3_M1 Software	73
Chapter 17 • SAS Add-In for Microsoft Office	75
Determining Your Upgrade Path for the SAS Add-In for Microsoft Office	75
Managing Multiple Installations of the SAS Add-In for Microsoft Office	76
SAS Add-In 5.1 for Microsoft Office	77
SAS Add-In 4.3 for Microsoft Office	78
Chapter 18 • SAS BI Dashboard	81
Determining Your Upgrade Path for SAS BI Dashboard	81
SAS BI Dashboard 4.31	83
SAS BI Dashboard 4.31_M1	86
Updating Favorites in Your Web Browser	86
Chapter 19 • SAS BI Portlets	87
Determining Your Upgrade Path for SAS BI Portlets	87
SAS BI Portlets 4.31	88
SAS BI Portlets 4.31_M1	89
Chapter 20 • SAS Data Surveyor for Clickstream Data	91
Determining Your Upgrade Path for SAS Data Surveyor for Clickstream Data	91
About SAS Data Surveyor for Clickstream Data	91
Chapter 21 • SAS Data Integration Studio	93
Determining Your Upgrade Path for SAS Data Integration Studio	93
SAS Data Integration Studio 4.4	94
Changes to Note Before You Upgrade to SAS Data Integration Studio 4.3	95
Post-Configuration Steps for SAS Data Integration Studio 4.3	100
Chapter 22 • SAS Data Quality Server	101
Determining Your Upgrade Path for SAS Data Quality Server	101
Changes in SAS 9.3 Data Quality Server	102
Chapter 23 • SAS Enterprise GRC	105
Determining Your Upgrade Path for SAS Enterprise GRC	105
SAS Enterprise GRC 5.1	106
SAS Enterprise GRC 5.1_M1	106
Chapter 24 • SAS Enterprise Guide	107
Determining Your Upgrade Path for SAS Enterprise Guide	107
SAS Enterprise Guide 5.1	108
SAS Enterprise Guide 4.3	109
Chapter 25 • SAS Enterprise Miner	113
Determining Your Upgrade Path for SAS Enterprise Miner	113
SAS Enterprise Miner 7.1	114
SAS Enterprise Miner 7.1_M1	115
Chapter 26 • SAS Financial Crimes Monitor	117

Determining Your Upgrade Path for SAS Financial Crimes Monitor	117
SAS Financial Crimes Monitor 2.3_M1	117
Chapter 27 • SAS Forecast Server	119
Determining Your Upgrade Path for SAS Forecast Server	119
SAS Forecast Server 4.1	120
SAS Forecast Server 4.1_M1	120
Chapter 28 • SAS/GRAPH	121
Determining Your Upgrade Path for SAS/GRAPH	121
SAS/GRAPH 9.3	122
SAS/GRAPH 9.3_M1	123
Chapter 29 • SAS In-Database Technology	125
Determining Your Upgrade Path for SAS In-Database Technologies	125
SAS 9.3 In-Database Technologies	126
Chapter 30 • SAS Information Delivery Portal	127
Determining Your Upgrade Path for the SAS Information Delivery Portal	127
SAS Information Delivery Portal 4.31	130
SAS Information Delivery Portal 4.31_M1	133
Updating Favorites in Your Web Browser	134
Chapter 31 • SAS Information Map Studio	135
Determining Your Upgrade Path for SAS Information Map Studio	135
SAS Information Map Studio 4.31	137
SAS Information Map Studio 4.31_M1	138
Chapter 32 • SAS Integration Technologies	139
Determining Your Upgrade Path for SAS Integration Technologies	139
SAS 9.3 Integration Technologies	140
SAS Integration Technologies 9.3_M1	141
Chapter 33 • SAS Intelligence Platform	143
Determining Your Upgrade Path for SAS Intelligence Platform	143
SAS 9.3 Intelligence Platform System Administration	144
Chapter 34 • SAS/IntrNet	147
Determining Your Upgrade Path for SAS/IntrNet	147
SAS/IntrNet 9.3	148
SAS/IntrNet 9.3_M1	148
Chapter 35 • SAS Management Console	149
Determining Your Upgrade Path for SAS Management Console	149
Managing Multiple Installations of SAS Management Console	150
SAS Management Console 9.3	150
SAS Management Console 9.3_M1	151
Chapter 36 • SAS Model Manager	153
Determining Your Upgrade Path for SAS Model Manager	153
SAS Model Manager 3.1	154
SAS Model Manager 3.1_M1	154
Chapter 37 • SAS OLAP Server	155
Determining Your Upgrade Path for SAS OLAP Server	155
SAS 9.3 OLAP Server	156

SAS OLAP Server 9.3_M1 and SAS OLAP Cube Studio 4.3_M1	157
Chapter 38 • SAS Social Network Analysis	159
Determining Your Upgrade Path for SAS Social Network Analysis	159
SAS Social Network Analysis 2.3_M1	159
Chapter 39 • SAS Text Miner	161
Determining Your Upgrade Path for SAS Text Miner	161
SAS Text Miner 5.1	162
SAS Text Miner 5.1_M1	162
Chapter 40 • SAS Web Analytics	165
Determining Your Upgrade Path for SAS Web Analytics	165
SAS Web Analytics 5.41	166
Chapter 41 • SAS Web OLAP Viewer for Java	171
Determining Your Upgrade Path for SAS Web OLAP Viewer for Java	171
Upgrading to SAS 9.3	172
Chapter 42 • SAS Web Report Studio	173
Determining Your Upgrade Path for SAS Web Report Studio	173
SAS Web Report Studio 4.31	176
SAS Web Report Studio 4.31_M1	178
Updating Favorites in Your Web Browser	178
Glossary	179
Index	181

About This Book

Audience

This document is for existing SAS customers who are upgrading from SAS 9.1.3 or SAS 9.2 to SAS 9.3. It is also for customers who are applying a maintenance release to SAS 9.3. The initial release of SAS 9.3 TS1M0, Rev. 930_11w29 was in July 2011. The purpose of this document is to notify customers about changes that they might see in SAS 9.3 and how those changes might affect their site. Specific information about migrating your SAS content is available in the *SAS Intelligence Platform: Migration Guide*.

This document is organized into the following parts:

- “Introduction to Updating SAS Software at Your Site” provides information that is common to any software upgrade.

This part contains the following information:

- a policy statement for maintenance releases at SAS
 - a description of the general process for software updates
 - definitions of some of the terminology that is used in this document
 - an explanation of product releases numbers
- “Planning for a Software Update” helps you assess whether your site is ready for a software upgrade.

Here is some of the information that you want to review as you plan to update the software at your site:

- what products you currently have installed at your site
 - how future software updates might impact your site
 - what functionality has been deprecated or will be deprecated in the future
 - new requirements for operating systems and third-party software
- “Preparing Your Site for a Software Update” explains how to prepare your site for a software upgrade.

Here is some of the information that you want to review before upgrading software at your site:

- how a software upgrade will affect your site
- how to back up your current deployment and whether any customizations will be lost during the upgrade

- how to undeploy any SAS Web applications and stop the Web Application Servers
- “Installing and Configuring Software Updates” provides the following information:
 - an explanation of how to use the Software Order E-mail (SOE) and the SAS Order Information (SOI) to determine what products are in your order
 - an explanation of how to use the SAS installation files to complete the software upgrade or troubleshoot any problems
 - instructions on how to install a software upgrade
 - additional configuration steps that might be required for your Web Application Server
- “Product Details and Requirements” can include the following types of information for each product that runs on SAS 9.3:
 - steps that you need to perform before you upgrade to a new release
 - a brief overview of some of the new features and enhancements in the new release
 - any software updates that might be different from what you experienced in a previous release

What's New in SAS 9.3 Guide to Software Upgrades

Overview

The *SAS 9.3 Guide to Software Updates* is cumulative and is updated whenever there is an update of a SAS product. The following topics will help you determine what changes were made after the initial release of SAS 9.3, which shipped in July 2011.

April 2012 (SAS 9.3, Rev. 930_12w16)

New chapters were added for these SAS products.

- The “SAS Financial Crimes Monitor” chapter was added to announce the first maintenance release of SAS Financial Crimes Monitor 2.3. For more information, see [“SAS Financial Crimes Monitor” on page 117](#).
- The “SAS Social Network Analysis” chapter was added to announce the first maintenance release of SAS Social Network Analysis 2.3. For more information, see [“SAS Social Network Analysis” on page 159](#).

The documentation for these SAS products was updated:

- Information about the first maintenance release for SAS Enterprise GRC 5.1 was added. For more information, see [“SAS Enterprise GRC” on page 105](#).
 - Information about the first maintenance release for SAS Model Manager 3.1 was added. For more information, see [“SAS Model Manager” on page 153](#).
-

March 2012 (SAS 9.3, Rev. 930_12w10)

The documentation for these SAS products was updated:

- The SAS Data Integration Studio chapter was updated for the new 4.4 release. For more information, see [“SAS Data Integration Studio” on page 93](#).
- A chapter was added for SAS Enterprise GRC because of the new 5.1 release. For more information, see [“SAS Enterprise GRC” on page 105](#).

The documentation for undeploying SAS Web applications contains these updates:

- clarification that you need to undeploy SAS Web applications only on a tier that requires software updates. For more information, see [“Why You Need to Undeploy the SAS Web Applications”](#) on page 35.
- a reminder to back up your files before undeploying SAS Web applications on a WebLogic or WebSphere server. For more information, see [“Oracle WebLogic Server”](#) on page 35 and [“IBM WebSphere Application Server Network Deployment”](#) on page 36.

February 2012 (SAS 9.3, Rev. 930_12w06)

The documentation for these SAS products was updated for a new product release:

- [“SAS Add-In for Microsoft Office”](#) on page 75
- [“SAS Enterprise Guide”](#) on page 107

December 2011 (SAS 9.3, Rev. 930_11w50)

These topics were added for the first maintenance release of SAS 9.3:

- To help you understand the general process for software updates, common terms, and the policy statement for SAS: [“Understanding the Process for Software Updates”](#) on page 3
- To help you prepare your site for a software update:
 - [“Assessing the Effect on Products at Your Site”](#) on page 27
 - [“Using Backups and Restoring Customizations”](#) on page 31
 - [“Undeploying SAS Web Applications and Stopping the Web Application Servers”](#) on page 35
- [“What Is the SAS Software Depot?”](#) on page 45 now contains information about the SAS Software Depot Checker. For more information about this tool, see SAS Note 38236: Validating the SAS 9.2 and SAS 9.3 Software Depots on Windows Using the SAS Software Depot Checker at <http://support.sas.com/kb/38/236.html>.
- For the steps that you need to follow to apply a software update, see [“Installing a Software Update”](#) on page 51.
- The documentation for these products was updated for a maintenance release. SAS shipped the first maintenance release for these products in December 2011.
 - [“Base SAS”](#) on page 65
 - [“SAS BI Dashboard”](#) on page 81
 - [“SAS BI Portlets”](#) on page 87
 - [“SAS Enterprise Miner”](#) on page 113
 - [“SAS Forecast Server”](#) on page 119
 - [“SAS/GRAPH”](#) on page 121

- “SAS Information Delivery Portal” on page 127
- “SAS Information Map Studio” on page 135
- “SAS Integration Technologies” on page 139
- “SAS/IntrNet” on page 147
- “SAS Management Console” on page 149
- “SAS OLAP Server” on page 155
- “SAS Text Miner” on page 161
- “SAS Web Report Studio” on page 173
- The documentation for these products was updated for a new product release:
 - “SAS Data Surveyor for Clickstream Data” on page 91
 - “SAS Web Analytics” on page 165

Recommended Reading

Here is the recommended reading list for this title:

- *SAS Intelligence Platform: Desktop Application Administration Guide, Third Edition*
- *SAS Intelligence Platform: Installation and Configuration Guide*
- *SAS Intelligence Platform: Middle-Tier Administration Guide*
- *SAS Intelligence Platform: Migration Guide*
- *SAS Intelligence Platform: System Administration Guide*
- *SAS Intelligence Platform: Web Application Administration Guide*
- *What's New in SAS 9.3*

You should also review the following resources that are available at <http://support.sas.com/software/maintenance/>:

- The “Issues Addressed” Web site for SAS 9.3 is compiled by SAS Technical Support and lists the specific problems that were fixed in a product update. Customers who want to review a summary of all the issues that were addressed for a SAS product should review this Web site.
- SAS 9.3 product-specific documents, such as a product's Help and user's guide, provide more information about how to run the product. Administrator's guides can provide additional installation, configuration, and migration steps that are unique to that SAS product.

For a complete list of SAS publications, go to support.sas.com/bookstore. If you have questions about which titles you need, please contact a SAS Publishing Sales Representative:

SAS Publishing Sales
SAS Campus Drive
Cary, NC 27513-2414
Phone: 1-800-727-3228
Fax: 1-919-677-8166
E-mail: sasbook@sas.com
Web address: support.sas.com/bookstore

Part 1

Introduction to Updating SAS Software at Your Site

<i>Chapter 1</i>	
<i>Understanding the Process for Software Updates</i>	3

Chapter 1

Understanding the Process for Software Updates

Common Terminology for Software Updates	3
Policy Statement for Maintenance Releases and Product Releases	4
The General Process for Software Updates	4

Common Terminology for Software Updates

These terms are used throughout this document, and so are defined here so you can understand how these terms are used in conjunction with SAS products.

maintenance release

software updates that you apply to the installed software at your site. Maintenance releases are cumulative. For example, the third maintenance release contains all of the new features and enhancements for the first, second, and third maintenance releases. If you choose not to install a maintenance release, then you automatically receive all of the content in that maintenance release when you next upgrade your version of SAS. For example, if you decide not to install the second maintenance release, then when you install the third maintenance release, you will get the software updates from the second and third maintenance releases.

In general, hot fixes are included in each maintenance release. However, additional hot fixes might be released after the maintenance release has shipped. To verify that you have the latest hot fixes for the products at your site, see Technical Support Hot Fixes at <http://ftp.sas.com/techsup/download/hotfix/hotfix.html>.

product-specific maintenance releases

a maintenance release for a specific product, such as the first maintenance release of SAS Forecast Server. This type of maintenance release includes software changes for a single SAS product.

SAS maintenance release

a maintenance release for SAS Foundation. This type of maintenance release includes software changes for multiple SAS products, such as Base SAS, SAS/GRAPH.

software updates

any update that can be made to your existing software. Upgrading to a new product release or applying a maintenance release are types of software updates.

Policy Statement for Maintenance Releases and Product Releases

SAS has the following policy for maintenance releases and product releases:

- When you install a software update, you receive the maintenance release or product release that was available when you placed your order. If a new maintenance release or product release is available, you need to place a new order to get those software updates.
- SAS creates custom maintenance packages based on the software that is licensed at your site. You do not select the products to update.
- Because of the dependencies between SAS products, you cannot perform the following tasks:
 - You cannot partially install a maintenance release or update a single product. The SAS deployment tools determine which SAS products to update. You must upgrade all of the SAS software in a specific deployment whether that deployment is on one machine or multiple machines.
 - You cannot uninstall a maintenance release.
- Maintenance releases are cumulative. For example, the third maintenance release contains all of the new features and enhancements from the first, second, and third maintenance releases.
- Maintenance releases update the SAS software that is currently deployed at your site.
- Before installing a maintenance release, back up your current SAS deployment.

Note: In general, SAS maintenance releases do not include any updates to DataFlux products or to JMP products.

To access software updates for these products, see the following Web sites:

- the DataFlux Customer Care Portal at <http://dataflux.com/Customer-Care-Portal.aspx>
- JMP Software Updates at http://www.jmp.com/support/downloads/jmp_software_updates.shtml

Note: Beginning in SAS 9.3, the JMP Clinical, JMP Genomics, and SAS Visual Data Discovery (for the desktop) products are installed and maintained with SAS installers. These products no longer use a separate JMP installer.

The General Process for Software Updates

Regardless of whether you are upgrading to a new product release, applying a SAS (Foundation) maintenance release, or applying a product-specific maintenance release, the general process for updating the software at your site is the same.

1. Learn about the availability of new product releases or maintenance releases from your SAS account representative, from the SAS Web site, or from this document.

2. Determine what products you currently have at your site. Run a deployment registry report to determine what products you currently have installed at your site. For more information, see “How to Run the Deployment Registry Report” on page 11.

3. Assess the impact of upgrading the software at your site.

After running the deployment registry report, you should know the release numbers for the products at your site. Compare these release numbers to the release numbers of the products in this document. A difference in release numbers will help you identify what products at your site have updates.

By reviewing the product-specific information in this document, you can determine how upgrading your software could affect your site. For example, you will learn about any new features that are available and how those features might affect your existing SAS content. You also learn any post-configuration steps that you need to complete before you start using the product.

4. Contact your SAS account representative to request a new product release or maintenance release. To request a maintenance release, the SAS Installation Representative at your site can also use the self-service application that is available from the Maintenance Release Announcement. See the “Request a Maintenance Release” topic at the bottom of <http://support.sas.com/software/maintenance>.
5. Review your software order. After you request a maintenance release, a product upgrade, or a new SAS product, you receive a Software Order E-mail (SOE), which lists the product bundle that you ordered and the software revision number (such as SAS 9.3, Rev. 930_11w50).
6. Prepare your site for the software updates. These preparations include downloading the order to a SAS 9.3 Software Depot, creating backups, determining how long the upgrade will take, and notifying users about the scheduled update. You also perform any pre-installation steps for the products at your site. You determined these pre-installation steps when you assessed the impact of the software update at your site.
7. Install and configure any software updates. When you run the SAS Deployment Wizard, SAS automatically detects any files on your system that are older than the files in your order. If there are software updates to be installed for products already in your deployment, the SAS Deployment Wizard goes into Update mode. If no software updates need to be installed, then the SAS Deployment Wizard does not go into Update mode, and you can exit the SAS Deployment Wizard.
8. If your site is running Web application servers, reconfigure these servers.
9. Complete any post-configuration steps for the products at your site. You determine these post-configuration steps when you assess the impact of the software update at your site. To determine the post-configuration steps, see the “Product Details and Requirements” section.

Part 2

Planning for a Software Update

<i>Chapter 2</i>	
Determining the Product Release Numbers for Products at Your Site	<i>9</i>
<i>Chapter 3</i>	
Reviewing Current and Future Software Updates	<i>13</i>
<i>Chapter 4</i>	
Updating Operating Environments and Third-Party Software	<i>19</i>
<i>Chapter 5</i>	
Frequently Asked Questions	<i>21</i>

Chapter 2

Determining the Product Release Numbers for Products at Your Site

Understanding Product Release Numbers	9
Understanding Technical Support Numbers	9
Product-Specific Release Numbers for Other SAS Products	10
Understanding Maintenance Release Numbers	10
How to Run the Deployment Registry Report	11
Understanding the Contents of the Deployment Registry Report	11

Understanding Product Release Numbers

Understanding Technical Support Numbers

Each release of SAS has a unique Technical Support level (TSLEVEL). The format of a Technical Support level is TSxMy. For example, the Technical Support level for SAS 9.3 is TS1M0. In documentation or on SAS Web sites, you might see SAS 9.3 (TS1M0). After you apply the first maintenance release for SAS 9.3, the Technical Support level is TS1M1.

To determine the Technical Support level for the SAS release that you are running at your site:

1. Start SAS.
 - On Windows, start SAS by double-clicking the `sas.exe` file in your SAS installation directory. Examples of a SAS installation directory include `C:\Program Files\SASHome\x86\SASFoundation\9.3` and `C:\Program Files\SASHome\SASFoundation\9.3`. You can also start SAS from the **Start** menu. For example, select **Start** ⇒ **Programs** ⇒ **SAS** ⇒ **SAS 9.3 (English)**.
 - On UNIX, start SAS by typing `./sas -nodms` at a command prompt. To exit, type `endsas;`.
 - On z/OS, start SAS by typing `sas o(nodms)`. To exit, type `endsas;`. You can also invoke SAS in a batch job. Look for the Technical Support level in the SASLOG DD output stream.
2. In Windows and UNIX environments, review the information at the top of the log when SAS starts.

```
Log - (Untitled)
```

```
NOTE: Copyright (c) 2002-2010 by SAS Institute Inc., Cary, NC, USA.
NOTE: SAS (r) Proprietary Software 9.3 (TS1M0)
```

In the SAS Display Manager, you can also view this information by selecting **Help** ⇒ **About SAS 9**.

Note: If you are working in a z/OS environment, look for the 9.3 (TS1M0) string in the output.

Product-Specific Release Numbers for Other SAS Products

SAS products use product-specific release numbers. To determine what products are running at your site, generate a deployment registry report. For more information, see [“How to Run the Deployment Registry Report” on page 11](#).

The following table shows examples of some product release numbers for products that shipped in SAS 9.3:

Product Name	Release Number
Base SAS	9.3
SAS Add-In for Microsoft Office	5.1
SAS Data Integration Studio	4.4
SAS Management Console	9.3
SAS Web Report Studio	4.31

Understanding Maintenance Release Numbers

After you install a maintenance release, the product release number for updated products changes to include maintenance-specific identification, such as M1. This maintenance number is incremented by one for each maintenance release of that product. However, a maintenance release (such as the first maintenance release for SAS 9.3) might not contain updates for all SAS products. Therefore, maintenance numbers can differ across SAS products. To determine the maintenance numbers for products at your site, generate a deployment registry report. For more information, see [“How to Run the Deployment Registry Report” on page 11](#).

Product Name	Release Number
Base SAS	9.3_M1
SAS Enterprise Miner	7.1_M1
SAS Forecast Server	4.1_M1
SAS/GRAPH	9.3_M1

As this table shows, all products currently have a maintenance release number of M1.

Suppose Base SAS shipped a second maintenance release. Then the maintenance release number for Base SAS would be M2. Then, the maintenance release numbers are different because there have been two maintenance releases for Base SAS.

If the other products in the table are not updated in the second maintenance release for SAS 9.3, their maintenance release number stays M1.

For more information about product numbers, see <http://support.sas.com/software/92/productnumbers.html>.

How to Run the Deployment Registry Report

Before upgrading your SAS products, you need the product release numbers for all SAS products at your site. To determine these product release numbers for each machine in your SAS deployment, generate a deployment registry report and save it for future reference. For more information about how to generate this report, see SAS Note 35968 at <http://support.sas.com/kb/35/968.html>.

Note: If you did not generate a deployment registry report before you upgraded the software at your site, you can determine your product release number for each SAS product at your site by reviewing the Deployment Summary that is generated by the SAS Deployment Wizard (when you upgrade your software). For more information, see “The Deployment Summary for the Installation” on page 48.

Understanding the Contents of the Deployment Registry Report

The deployment registry report lists all of the SAS 9.3 products that are installed in the same SAS installation directory (SAS Home).

Note: The deployment registry report lists all of the installed products. These products might not be deployed or configured at your site.

For example, if your deployment includes an installation of SAS Web Report Studio 4.31, then the deployment registry report could include the following entry:

```
Host: wx6
Product Code: citationweb
Version: 4.31
Display Name: SAS Web Report Studio
Display Version: 4.31
```

The Display Version field shows that SAS Web Studio 4.31 is installed at your site.

Chapter 3

Reviewing Current and Future Software Updates

The Importance of Understanding Current and Future Software Updates	13
Current Product Releases	13
Product Releases by Release Date	13
Learning More about Each Product Release	15
Deprecated Functionality	16

The Importance of Understanding Current and Future Software Updates

Before installing a software update, you might want to know about future product updates or plans to deprecate functionality. Learning this information early in your planning process enables you to determine the following information:

- when to place your software order. For example, suppose that you are running SAS Enterprise Guide and SAS Enterprise Miner at your site. A new release of SAS Enterprise Guide might be available in June, but the new release of SAS Enterprise Miner will not be available until August. To minimize your downtime and to go through the installation process only once, you decide to place your order in August when you can get both new products.

For help with determining when to place a software order, contact your SAS account representative.

- how plans to deprecate functionality could impact your site. The SAS Visual Data Explorer has been deprecated in SAS 9.3. Knowing this information during the planning stage helps you allot time in your schedule to convert the data explorations to reports that can be opened in SAS Web Report Studio.

Current Product Releases

Product Releases by Release Date

Use this table to determine when your product release initially shipped. Use the Software Order E-mail or Software Order Information to determine the revision number for the

software in your order. For more information, see [“Reviewing Your Software Order” on page 41](#).

Note: Only products that are mentioned in this document are included in the table. The table is not a comprehensive list of all the products that shipped at a specific time. For a list of the products in your order, see the `install_doc/order-number/ordersummary.html` file in your SAS Software Depot. If you are installing SAS from a DVD, the `ordersummary.html` file is available on SAS Software Disc 1 in the `install_doc/order-number` directory.

Release Date (Revision Number)	Products
July 2011 (SAS 9.3, Rev. 930_11w29)	Base SAS 9.3 SAS/ACCESS 9.3 Interface to Aster <i>n</i> Cluster SAS/ACCESS 9.3 Interface to DB2 SAS/ACCESS 9.3 Interface to Greenplum SAS/ACCESS 9.3 Interface to HP Neoview SAS/ACCESS 9.3 Interface to INFORMIX SAS/ACCESS 9.3 Interface to Microsoft SQL SAS/ACCESS 9.3 Interface to MySQL SAS/ACCESS 9.3 Interface to Netezza SAS/ACCESS 9.3 Interface to ODBC SAS/ACCESS 9.3 Interface to OLE DB SAS/ACCESS 9.3 Interface to Oracle SAS/ACCESS 9.3 Interface to PC Files SAS/ACCESS 9.3 Interface to SYBASE SAS/ACCESS 9.3 Interface to Sybase IQ SAS/ACCESS 9.3 Interface to Teradata SAS Add-In 4.305 for Microsoft Office SAS BI Dashboard 4.31 SAS Data Integration Studio 4.3 SAS Enterprise Guide 4.305 SAS Enterprise Miner 7.1 SAS Forecast Server 4.1 SAS/GRAPH 9.3 SAS Information Delivery Portal 4.31 SAS Information Map Studio 4.31 SAS Integration Technologies 9.3 SAS/IntrNet 9.3 SAS Management Console 9.3 SAS Model Manager 3.1 SAS OLAP Server 9.3 SAS Web Report Studio 4.31

Release Date (Revision Number)	Products
November 2011 (SAS 9.3, Rev. 930_11w45)	SAS Data Surveyor for Clickstream 2.21 SAS Forecast Server 4.1_M1 SAS Web Analytics 5.41
December 2011 (SAS 9.3, Rev. 930_11w50)	Base SAS 9.3_M1 SAS/ACCESS 9.3_M1 Interface to Greenplum SAS/ACCESS 9.3_M1 Interface to MySQL SAS/ACCESS 9.3_M1 Interface to ODBC SAS/ACCESS 9.3_M1 Interface to OLE DB SAS/ACCESS 9.3_M1 Interface to PC Files SAS BI Dashboard 4.31_M1 SAS BI Portlets 4.31_M1 SAS Enterprise Miner 7.1_M1 SAS/GRAPH 9.3_M1 SAS Information Delivery Portal 4.31_M1 SAS Information Map Studio 4.31_M1 SAS Integration Technologies 9.3_M1 SAS/IntrNet 9.3_M1 SAS Management Console 9.3_M1 SAS OLAP Cube Studio 4.3_M1 SAS OLAP Server 9.3_M1 SAS Text Miner 5.1_M1 SAS Web Report Studio 4.31_M1
February 2012 (SAS 9.3, Rev. 930_12w06)	SAS Add-In 5.1 for Microsoft Office SAS Enterprise Guide 5.1
March 2012 (SAS 9.3, Rev. 930_12w10)	SAS Data Integration Studio 4.4 SAS Enterprise GRC 5.1
April 2012 (SAS 9.3, Rev. 930_12w16)	SAS Enterprise GRC 5.1_M1 SAS Financial Crimes Monitor 2.3_M1 SAS Model Manager 3.1_M1 SAS Social Network Analysis 2.3_M1

Learning More about Each Product Release

To learn about the new features and enhancements in a product, use this document in conjunction with the following documents and SAS Web sites:

- The “Issues Addressed” Web site is compiled by SAS Technical Support and lists the specific problems that were fixed in SAS 9.3. Customers who want to review a

summary of all the issues that were addressed in a SAS product should review this Web site.

- *What's New in SAS 9.3* describes new features and enhancements to products that are available in SAS 9.3. The What's New documentation is cumulative and is updated whenever there is an update of a SAS product. Review the What's New topics for your products whenever you receive a product update.
- SAS 9.3 product-specific documents, such as a product's Help or user's guide, provide detailed information about how to use the new features and enhancements.

To access these documents, see <http://support.sas.com/software/maintenance>.

Deprecated Functionality

In SAS 9.3, SAS deprecates the following functionality:

- The SAS Visual Data Explorer has been deprecated in SAS 9.3.
- The SAS Data Surveyor for PeopleSoft has been deprecated and is no longer supported. The SAS Data Surveyor for PeopleSoft continues to be supported on SAS 9.2 systems.
- SAS BI Web Services for .NET has been discontinued. SAS BI Web Services for Java supports .NET versions of generated Web services that are migrated from SAS 9.2 in a way that is transparent for clients. In fact, clients need to change only endpoint addresses. (And this step can be omitted if a proxy server is used.) For more information, see “Migrating SAS BI Web Services for .NET to SAS BI Web Services for Java” in Chapter 1 of *SAS BI Web Services: Developer's Guide*.
- In SAS Data Quality Server, several functions and procedures have been deprecated. For more information, see “Deprecated Procedures” on page 103 and “Replacing the DQSRV Functions with DMSRV Functions” on page 102.
- The SAS Analytics Platform has been deprecated. Products that used the Analytics Platform as their middle tier (such as SAS Forecast Studio, SAS Enterprise Miner, and SAS Model Manager) now use the SAS Web Infrastructure Platform, which requires a Web application server. For more information about Web application servers, see <http://support.sas.com/resources/thirdpartysupport/v3/appservers>.
- The SAS Table Server is replaced by the SAS Framework Data Server when you configure the target system by using the SAS Migration Utility. The DataFlux Integration Server is replaced by the DataFlux Data Management Server. For more information about the SAS Migration Utility, see (should be appendix in link) “SAS Migration Utility Reference” in Chapter 1 of *SAS Intelligence Platform: Migration Guide*.

Note: If you are upgrading from SAS 9.1.3, the following functionality was deprecated in SAS 9.2:

- SAS Web OLAP Viewer for Java will have no new releases. It has been replaced by functionality that is available in SAS Web Report Studio 4.3. For more information, see “SAS Web OLAP Viewer for Java” on page 171.
- The Replication Wizard in SAS Management Console has been deprecated. For more information, see SAS Note 40834 at <http://support.sas.com/kb/40/834.html>.

Note: The NLSCOMPATMODE option will be deprecated in a future release of SAS, and NLS compatibility mode will no longer be supported. For more information, contact a SAS representative or Technical Support.

Chapter 4

Updating Operating Environments and Third-Party Software

Support for Operating Environments	19
Additional Support for Third-Party Software	19

Support for Operating Environments

To determine the level of support for each operating environment (for example, which editions of Windows Server 2008 are supported), see <http://support.sas.com/resources/sysreq/hosts/>.

- If you are upgrading from SAS 9.1.3 or SAS 9.2 to SAS 9.3, carefully review these pages to learn the new operating environments that are supported and the operating environments that are no longer supported.
 - If you are already running SAS 9.3 and you are applying a maintenance release or upgrading to a new product release, review these pages to determine whether any updates or patches need to be applied to your operating environment.
-

Additional Support for Third-Party Software

When you initially configured your third-party software, these products should have met the minimum requirements that are documented on the “Third-Party Software Requirements for Use with SAS Software and Applications” Web site at <http://support.sas.com/resources/thirdpartysupport/>.

However, third-party vendors sometimes release updates to address defects and security issues. SAS might recommend that you apply a recent upgrade or patch. For example, if you are using an Oracle WebLogic Server, an IBM WebSphere Application Server, or a JBoss Application Server, you might need to apply a patch or upgrade before installing SAS 9.3.

Before installing SAS 9.3, applying maintenance, or upgrading to a new product release, verify that your site is using the required versions of third-party software.

Chapter 5

Frequently Asked Questions

How Much Time Should I Allow for Applying a Maintenance Release?	21
How Can I Optimize the Download of a Maintenance Release?	21
Can I Add New Products While Applying a Maintenance Release?	22
How Do I Know If the Maintenance Release Installed Successfully?	22
How Do I Validate a Deployment?	22
How Can I Determine Whether a Maintenance Release Has Already Been Applied?	22
Can I Uninstall a Maintenance Release?	23

How Much Time Should I Allow for Applying a Maintenance Release?

The outage time that is required for applying a maintenance release varies from site to site. Installing product updates is only a small part of applying a maintenance release. When estimating the outage time for your site, you must also include time for configuring your Web application servers, restoring customizations, and completing any post-configuration steps for products at your site. To estimate how long it will take to apply a maintenance release, identify the steps in the “Product-Specific Details and Post-Configuration Requirements” part that you need to complete.

How Can I Optimize the Download of a Maintenance Release?

If you created a SAS Software Depot for SAS 9.3, it is recommended that you download the maintenance release for SAS 9.3 to this depot. When you download a maintenance release for SAS 9.3 to an existing SAS 9.3 Software Depot, only the files that were updated in the maintenance release will be downloaded. If you download the maintenance release to a new SAS Software Depot, then all files in the SAS 9.3 release must be downloaded.

Can I Add New Products While Applying a Maintenance Release?

In addition to the updates from a maintenance release, your software order might include products that you are adding to your current deployment. Before you install any new products, you must apply any maintenance releases or product upgrades. After these software updates are applied, you restart the SAS Deployment Wizard to add any new products. For more information, see [“Adding a New Product” on page 55](#).

How Do I Know If the Maintenance Release Installed Successfully?

To confirm that the maintenance release installed successfully, review the Installation section of the Deployment Summary. For more information, see [“The Deployment Summary for the Installation” on page 48](#).

To troubleshoot a product that failed to install, use the product’s audit files. The audit files list each file that was added, deleted, or replaced for that product. For more information, see [“Audit Files” on page 49](#).

How Do I Validate a Deployment?

SAS provides several tools that you can use to validate your deployment.

- To validate products that are part of SAS Foundation, see the *SAS 9.3 Qualification Tools User’s Guide*.
- To validate your SAS servers, see “Checking the Status of Servers” in Chapter 6 of *SAS Intelligence Platform: System Administration Guide*.

How Can I Determine Whether a Maintenance Release Has Already Been Applied?

To determine whether your site is running the latest version of your SAS products, run the SAS Deployment Wizard. If a machine does not require any product updates, then the SAS Deployment Wizard will not go into Update mode, and the installation on that machine is complete.

Can I Uninstall a Maintenance Release?

Because of the dependencies between SAS products, you cannot uninstall maintenance updates. However, when applying a maintenance release, SAS automatically backs up any files that are modified in the SAS installation directory. It does not back up any changes that you made to the SAS configuration directory.

Therefore, before installing a maintenance release, it is recommended that you back up all of the files in your SAS deployment. If you need to restore a previous deployment of SAS, it is recommended that you use these backup copies.

For more information, see [“Creating and Removing Backup Files”](#) on page 31.

Part 3

Preparing Your Site for a Software Update

<i>Chapter 6</i>	
Assessing the Effect on Products at Your Site	27
<i>Chapter 7</i>	
Using Backups and Restoring Customizations	31
<i>Chapter 8</i>	
Undeploying SAS Web Applications and Stopping the Web Application Servers	35

Chapter 6

Assessing the Effect on Products at Your Site

Review the List of Products at Your Site	27
Review the Product Details and Requirements	28

Review the List of Products at Your Site

Before you apply a software update to your site, review the list of products that will be updated on a machine. From the SAS Deployment Wizard, generate a list of the product updates that SAS will apply to the current machine. This list of product updates could vary for each machine at your site, so it is important that you generate this list on every machine that runs SAS 9.3.

Note: If no product updates are required for a machine, then you will not see a list of product updates, and your installation of the product upgrade or maintenance release is complete on that machine.

To view SAS products that will be updated on a machine:

1. Run the SAS Deployment Wizard from the software depot that contains your SAS 9.3 installation. You must use the same user ID that you used to install SAS 9.3.

Note: In a Windows environment, you must be an administrator to run the SAS Deployment Wizard, but you do not have to use the same user ID that you used to install SAS 9.3. In UNIX environments, you must use the same user ID that you used to install SAS 9.3. For both operating environments, the `SDW_YYYY-mm-dd-hh.mm.ss.log` file lists the ID for the current user.

From the highest-level directory in your SAS Software Depot, start the SAS Deployment Wizard by using the command for your operating environment.

Table 6.1 How to Start the SAS Deployment Wizard

Operating System	Start-up Commands for the SAS Deployment Wizard
Windows	<p>setup.exe –record</p> <p><i>Note:</i> If you are running Windows Vista, Windows 7, or Windows Server 2008, you might have to right-click on the setup.exe file and select Run as administrator.</p>
UNIX	setup.sh –record

Operating System	Start-up Commands for the SAS Deployment Wizard
z/OS	<p>setup.rexx –record</p> <p>To use a temporary directory other than /tmp, specify – templocation new-temp-dir.</p>

- In the Review Required Updates step, click **Print** to print the list of required updates for the current machine. Review the list of products in the Update Summary section.

Alternatively, you can copy and paste this content into another document, such as an e-mail or a spreadsheet. In a spreadsheet, you can sort the data alphabetically by product name.

Note: If no product updates are required, then the list of required updates does not appear, and you can exit the SAS Deployment Wizard.

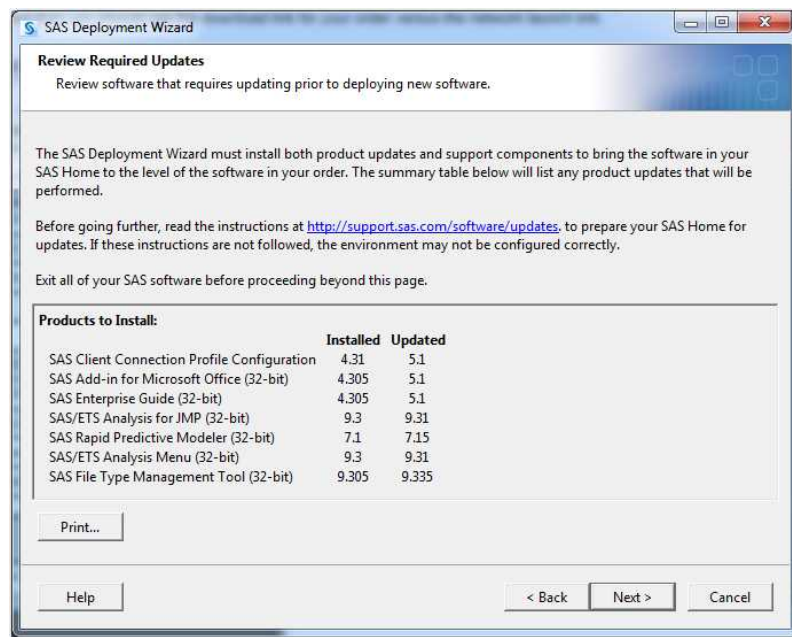

- Because you are not installing any software at this time, click **Cancel** to exit the SAS Deployment Wizard.

After reviewing the contents of the list of required updates and assessing the effect on products at your site, you can install these product updates by restarting the SAS Deployment Wizard.

Note: When you exit the SAS Deployment Wizard, the list of product updates is not saved. When you install the software, a Deployment Summary for the installation (which contains this list of product updates) is saved to the *SAS-installation-directory/InstallMisc/InstallLogs* directory.

Review the Product Details and Requirements

After obtaining the list of products that will be updated, review the product information in Part 5 “Product Details and Requirements.”

Reviewing these product topics now will enable you to perform the following tasks:

- prepare for any feature changes that will affect your site
- identify any pre-installation or post-configuration steps that need to be performed for the products that you have installed at your site
- plan for additional time to complete any product-specific steps for each updated product

If no topic is listed for a product, then no product-specific steps are required for that product.

Chapter 7

Using Backups and Restoring Customizations

Estimating Disk Space Requirements	31
Creating and Removing Backup Files	31
Effect on Customizations	32
Customizations to EAR Files	32
Customizations to the Server Configuration Files	32
Record Any Additional Customizations at Your Site	33

Estimating Disk Space Requirements

When you apply a SAS maintenance release, here are the four areas that might require additional disk space:

- SAS Software Depot
- SAS installation directories
- SAS configuration directories
- space for the deployed SAS Web applications

The specific size increase depends on how SAS is deployed at your site.

Some of this increase in disk space is temporary because you can remove some files after applying a maintenance release. For more information, see [“Creating and Removing Backup Files” on page 31](#).

Creating and Removing Backup Files

CAUTION:

You cannot combine SAS 9.2 and SAS 9.3 orders in the same software depot.
When you initially install SAS 9.3, you are required to create a new software depot.

Note: Before you update an existing SAS 9.3 installation, you must stop all SAS servers. It is recommended that you back up all the files in your SAS installation and configuration directories. Create backups of the installation and configuration directories for SAS for each machine in your deployment, and use these backups if you need to restore your previous SAS deployment. For more information, see “Best

Practices for Backing Up and Restoring Your SAS Content” in Chapter 11 of *SAS Intelligence Platform: System Administration Guide*.

When you apply a maintenance release, SAS automatically backs up any file in the SAS installation directory that will be modified during this update. These backups are saved in the maintenance directory for each product. The general format of this directory path is *SAS-installation-directory\product\release\maintenance*. Here are two examples of these backup directories:

- For Base SAS 9.3: *SAS-installation-directory\SASFoundation\9.3\maintenance*

Examples of this path in Windows environment include `C:\Program Files\SASHome\x86\SASFoundation\9.3\maintenance` and `C:\Program Files\SASHome\SASFoundation\9.3\maintenance`

- For SAS Web Report Studio 4.3: *SAS-installation-directory\SASWebReportStudio\4.3\maintenance*

If disk space is limited, then after the maintenance release has been installed, you can use the SAS Update File Cleanup Utility to remove the backups that SAS created. This utility must be run under the user ID that was used to install SAS. For more information about how to use this utility, see “Remove Update Backup Files” in Chapter 3 of *SAS Intelligence Platform: Installation and Configuration Guide*.

Effect on Customizations

Customizations to EAR Files

If you did not manually configure your SAS Web application servers, SAS rebuilds and redeploys the enterprise archive (EAR) files for all Web applications at your site. (Examples of Web applications include SAS Web Report Studio and the SAS Information Delivery Portal.) Therefore, customizations that you made to the EAR files after initial deployment might be lost.

Here are examples of customizations that you might have specified in your EAR files:

- changes to the context root for Web applications, such as the SAS Information Delivery Portal and the SAS BI Dashboard. After your initial installation of SAS, you might have customized the URL that is used to access a SAS Web application at your site. However, after applying a maintenance release, this customization is lost, and you must specify this customization again in order for your site-specific URL to work.
- customizations for Web authentications.

Customizations to the Server Configuration Files

For the SAS Metadata Server, SAS Application Servers, and SAS/SHARE Servers, SAS provides configuration files that you can use to specify site-specific modifications to the server’s start-up options and the `autoexec.sas` file. Any configuration file that you can modify contains `_usermods` in its name. Any modifications to these files are not overwritten when you apply a maintenance release or upgrade to a new product.

For more information, see “Reference: Configuration Files for SAS Servers” in Chapter 25 of *SAS Intelligence Platform: System Administration Guide*.

Record Any Additional Customizations at Your Site

After your initial installation of SAS, you might make additional customization at your site. Before you upgrade to a new product release or apply a maintenance release, note any customizations that you made so you can restore these customizations after your software update. For more information, see “Using Configuration Manager” in Chapter 5 of *SAS Intelligence Platform: Middle-Tier Administration Guide*.

Chapter 8

Undeploying SAS Web Applications and Stopping the Web Application Servers

Why You Need to Undeploy the SAS Web Applications	35
Oracle WebLogic Server	35
IBM WebSphere Application Server Network Deployment	36
JBoss Application Server	37

Why You Need to Undeploy the SAS Web Applications

When you update the software at your site, SAS automatically performs these tasks:

- rebuilds all SAS Web applications
- redeploys all SAS Web applications
- restarts your Web application servers

In order to update your software, you must undeploy any SAS Web applications on the tier where you are updating the software, and you must stop any Web application servers that run SAS Web applications.

Note: You need to undeploy the SAS Web applications only on the tier where software is being updated. If the SAS Deployment Wizard does not go into update mode, then no software updates are required, and you do not need to undeploy your SAS Web applications on that tier.

Oracle WebLogic Server

Complete these steps:

1. Create a backup of each WebLogic directory.

Note: WebLogic files are saved in **SAS-configuration-directory/Levn/Web**. If you have backed up your SAS configuration directory, then you have successfully backed up your WebLogic directory. For more information, see [“Creating and Removing Backup Files” on page 31](#).

2. Stop and delete all SAS Web applications.

- a. Open the WebLogic Administration Console.
 - b. In the **Domain Structure** panel, select **Deployments**.
 - c. In the **Change Center** panel, click **Lock and Edit**.
 - d. In the **Summary of Deployments** panel, select the check boxes for all SAS Web applications. Then select **Stop** ⇒ **Force Stop Now**.
 - e. In the **Force Stop Application Assistance** panel, click **Yes**.
 - f. In the **Summary of Deployments** panel, refresh the view until all selected applications show a Prepared state.
Note: The SAS managed servers should still be running.
 - g. In the **Summary of Deployments** panel, select the check boxes for all the SAS Web applications, and then click **Delete**.
 - h. In the **Delete Application Assistant** panel, click **Yes**. A message confirms the deletion of the selected deployments.
 - i. In the **Change Center** panel, click **Activate Changes**.
3. Stop the managed servers for the Web applications (such as SASServer1 and SASServer2). For more information, see “Starting or Stopping an Oracle WebLogic Server” in Chapter 5 of *SAS Intelligence Platform: System Administration Guide*.
 4. Stop the Administration Server and the Node Manager.

IBM WebSphere Application Server Network Deployment

Complete these steps:

1. Use the WebSphere Application Server backupConfig utility to back up all profiles and configuration data.

To backup the profiles and configuration data, type the command for your operating environment from the `WAS_INSTALL_ROOT/profiles/SAS-node-profilename/bin`:

- In Windows environments, run `backupConfig.bat backup-filename - profileName SAS-node-profilename`
- In UNIX environments, execute `backupConfig.sh backup-filename - profileName SAS-node-profilename`

For more information about how to run the backupConfig utility, see the documentation for the WebSphere application server.

2. Stop all SAS Web applications. In the WebSphere Administrative Console, select the check box for each SAS Web application, and then click **Stop**.
3. Uninstall all SAS Web applications.
 - In the WebSphere Administrative Console, select the check box for each SAS Web application, and then click **Uninstall**.
 - After the SAS Web application is uninstalled, click **Review**, select the **Synchronize changes with nodes** check box, and then click **Save**.

4. Stop the application servers for the SAS Web applications (such as SASServer1). For more information, see the following resources:

- “Starting or Stopping an IBM WebSphere Application Server or an IBM WebSphere Application Server Network Deployment (ND) on Windows or UNIX” in Chapter 5 of *SAS Intelligence Platform: System Administration Guide*
- “Starting or Stopping an IBM WebSphere Application Server Network Deployment (ND) on z/OS” in Chapter 5 of *SAS Intelligence Platform: System Administration Guide*

Note: Do not stop the WebSphere Deployment Manager (dmgr) server and the nodeagent server. These servers must be running when you update your software.

- To start the dmgr server, in the `<WAS_INSTALL_ROOT>/profiles/<dmgr-profilename>/bin` directory, run `startManager.bat` in Windows environments or execute `startManager.sh` in UNIX environments.

By default, `<dmgr-profilename>` is SASDmgr01.

- To start the nodeagent server, in the `<WAS_INSTALL_ROOT>/profiles/<node-profilename>/bin` directory, run `startNode.bat` in Windows environments or execute `startNode.sh` in UNIX environments.

The default for `<node-profilename>` depends on your current SAS 9.3 deployment. For an existing SAS 9.3 (TS1M0) deployment, `<node-profilename>` is SASAppSrv01.

JBoss Application Server

Complete these steps:

1. Stop the JBoss application server. For more information, see “Starting or Stopping a JBoss Application Server” in Chapter 5 of *SAS Intelligence Platform: System Administration Guide*.
2. Create a backup of each `JBoss-home-directory/server/SASServern/deploy_sas` directory.
 - a. Delete the `JBoss-home-directory/server/SASServern/tmp` directory and all of its contents.
 - b. Copy the contents of the `JBoss-home-directory/server/SASServern` directory to a `SASServern_premaint` directory.

On UNIX, enter the following commands at a UNIX prompt:

```
cd <JBoss-home-directory>\server
cp -pR SASServer<n> SASServer<n>_premaint
```

On Windows, copy the files by using Windows Explorer or by entering the following commands at a DOS prompt:

```
cd <JBoss-home-directory>\server
xcopy /E /I SASServer<n> SASServer<n>_premaint
```

3. Delete all EAR files for all SAS Web applications from the `JBoss-home-directory/server/SASServern/deploy_sas` directory.

4. If you have configured your environment to use restrictive policies, then disable restrictive policy handling for JBoss. For more information, see “Configuring and Deploying Restrictive Policy Files” in Chapter 3 of *SAS Intelligence Platform: Middle-Tier Administration Guide*.

Note: If you have multiple servers (such as SASServer1 and SASServer2), then you must disable the restrictive policy files on all these servers.

To manually disable the use of SAS restrictive policy files:

- a. On Windows, open the *JBoss-home-directory\bin\SASServer1.bat* file.

On UNIX, open the *JBoss-home-directory/bin/SASServer1.sh* file.

- b. In the `start_as_script` section, remove the following parameters from the `JAVA_OPTS` line:

- `-Djava.security.manager`
- `-Djava.security.policy = JBoss-home-directory\server\SASServer1\sas.restrictive.permissions.policy`

If JBoss is running as a Windows service:

- a. On Windows, open the *JBoss-home-directory\server\SASServer1\wrapper.conf* file.

- b. Remove the following parameters from the `wrapper.conf` file:

- `wrapper.java.additional.##=--Djava.security.manager`
- `wrapper.java.additional.##=--Djava.security.policy = JBoss-home-directory\server\SASServer1\conf\sas.restrictive.permissions.policy`

After you update your software, the restrictive policy file might be re-created automatically, or you might have to create this file manually. For more information, see “[Restore Restrictive Policy Settings](#)” on page 59.

5. To prevent issues when you are compiling the JSP pages in the updated applications, delete the contents of the *JBoss-home-directory/server/SASServern/work* directory.

Part 4

Installing and Configuring Software Updates

<i>Chapter 9</i>	
Reviewing Your Software Order	<i>41</i>
<i>Chapter 10</i>	
Understanding the SAS Software Depot	<i>45</i>
<i>Chapter 11</i>	
Understanding the SAS Installation Files	<i>47</i>
<i>Chapter 12</i>	
Installing a Software Update	<i>51</i>
<i>Chapter 13</i>	
Additional Configuration Steps for Your Web Application Servers	<i>57</i>

Chapter 9

Reviewing Your Software Order

What Is in My Order?	41
Software Order E-Mail	41
SAS Order Information	43

What Is in My Order?

When determining what products will be updated at your site, it is often useful to review the list of products in your software order. SAS provides two resources that you can use to determine what is in your order and when your order was placed.

- Software Order E-mail (SOE)
- SAS Order Information (SOI)

Software Order E-Mail

The Software Order E-mail (SOE) is sent to you after you request a software update. Here is an example of the information that you might see in the SOE if you requested SAS 9.3:

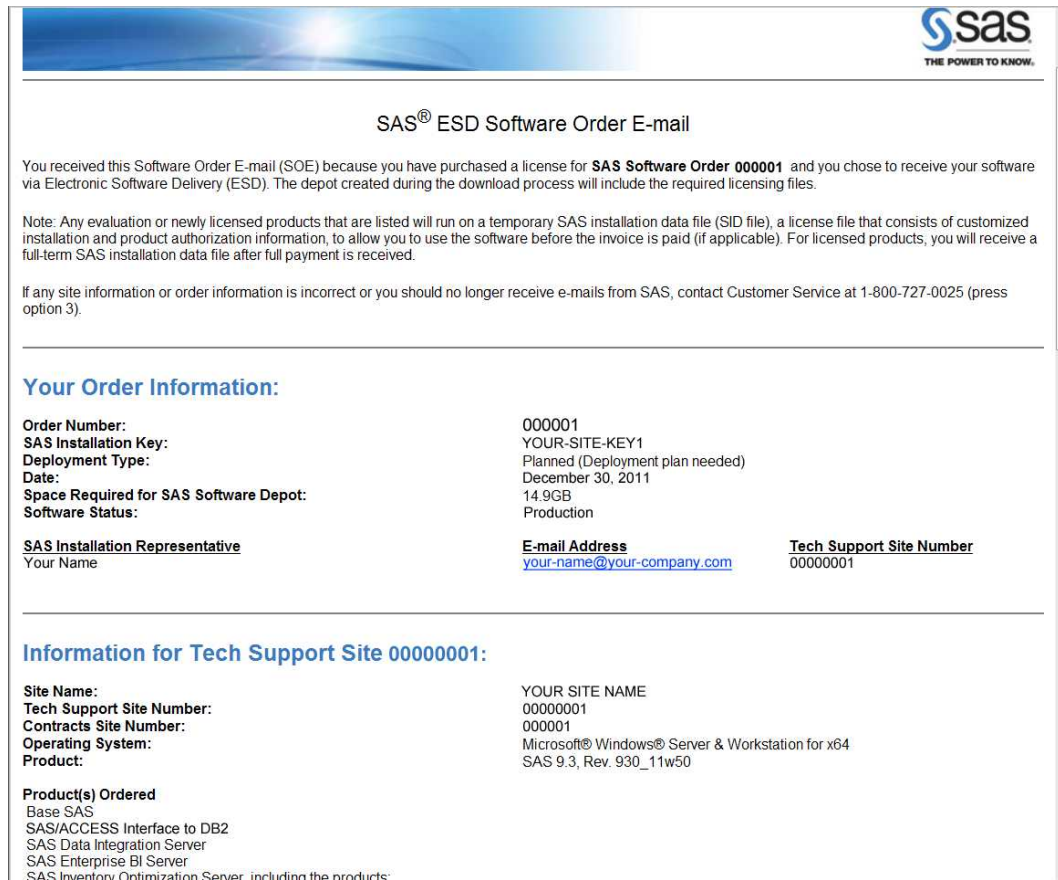

 THE POWER TO KNOW.

SAS® ESD Software Order E-mail

You received this Software Order E-mail (SOE) because you have purchased a license for **SAS Software Order 000001** and you chose to receive your software via Electronic Software Delivery (ESD). The depot created during the download process will include the required licensing files.

Note: Any evaluation or newly licensed products that are listed will run on a temporary SAS installation data file (SID file), a license file that consists of customized installation and product authorization information, to allow you to use the software before the invoice is paid (if applicable). For licensed products, you will receive a full-term SAS installation data file after full payment is received.

If any site information or order information is incorrect or you should no longer receive e-mails from SAS, contact Customer Service at 1-800-727-0025 (press option 3).

Your Order Information:

Order Number:	000001
SAS Installation Key:	YOUR-SITE-KEY1
Deployment Type:	Planned (Deployment plan needed)
Date:	December 30, 2011
Space Required for SAS Software Depot:	14.9GB
Software Status:	Production

SAS Installation Representative	E-mail Address	Tech Support Site Number
Your Name	your-name@your-company.com	00000001

Information for Tech Support Site 00000001:

Site Name:	YOUR SITE NAME
Tech Support Site Number:	00000001
Contracts Site Number:	000001
Operating System:	Microsoft® Windows® Server & Workstation for x64
Product:	SAS 9.3, Rev. 930_11w50

Product(s) Ordered
 Base SAS
 SAS/ACCESS Interface to DB2
 SAS Data Integration Server
 SAS Enterprise BI Server
 SAS Inventory Optimization Server, including the products:

In the SOE, review the following information:

- the **Deployment type** field.
 - If **Basic** is the deployment type, then you are installing only Foundation SAS at your site. Products that are included with Foundation SAS include Base SAS, SAS/ACCESS software, and SAS/GRAPH. For more information about Foundation SAS, see “[Understanding Foundation SAS](#)” on page 63.
 - If **Planned (Deployment plan needed)** is the deployment type, then a deployment plan is needed when you initially install SAS or when you are adding a product to your SAS deployment. For more information, see “About Deployment Plans” in Chapter 5 of *SAS Intelligence Platform: Installation and Configuration Guide*. A deployment plan is not required if you are upgrading a product that is already installed at your site. For example, a deployment plan is not required if you are applying the first maintenance release to SAS Enterprise Miner 7.1. However, the deployment plan was required when you initially installed SAS Enterprise Miner 7.1.
- the **Product** field to confirm that your order is for SAS 9.3.

To determine when your order was placed, use the revision number in the **Product** field. In this example, the revision number is **Rev. 930_11w50**, which means that the software initially shipped in the 50th week of 2011.
- the list of products ordered to determine whether any new products are included in your order. Any new products that you are licensing are indicated by an asterisk.

SAS Order Information

After you download your order to an existing SAS Software Depot, you can use the SAS Order Information (SOI) file to determine the contents in your order and when the order was placed. The location of the SOI is in your SAS Software Depot. On Windows, this path is `install_doc\order-number\soi.html`. On UNIX and z/OS, this path is `install_doc/order-number/soi.html`.

Here is an example of the information that you might see in the SAS Order Information file.

SAS Order Information

The following information is essential for the installation and support of your SAS software. Please take special note of the **SAS installation key** below which may be required during the installation process.

Your Order Information:

Order Number:	000001
SAS Installation Key:	YOUR-SITE-KEY1
Deployment Type:	Planned (Deployment plan needed)
Date:	December 30, 2011
Space Required for SAS Software Depot:	13.9GB
Software Status:	Production

SAS Installation Representative	E-mail Address	Tech Support Site Number
Your Name	your-name@your-company.com	00000001

Information for Tech Support Site 00000001:

Site Name:	YOUR SITE NAME
Tech Support Site Number:	00000001
Contracts Site Number:	000001
Operating System:	Microsoft® Windows® Server & Workstation for x64
Product:	SAS 9.3, Rev. 930_11w50

Product(s) Ordered

- Base SAS
- SAS/ACCESS Interface to DB2
- SAS Data Integration Server
- SAS Enterprise BI Server
- SAS Inventory Optimization Server, including the products:
 - SAS Enterprise Guide
- SAS Inventory Replenishment Planning
- SAS Metadata Bridge for Oracle

In the SOI, review the following information:

- the **Deployment type** field.
 - If **Basic** is the deployment type, then you are installing only Foundation SAS at your site. Products that are included with Foundation SAS include Base SAS, SAS/ACCESS software, and SAS/GRAPH. For more information about Foundation SAS, see [“Understanding Foundation SAS” on page 63](#).
 - If **Planned (Deployment plan needed)** is the deployment type, then a deployment plan is needed when you initially install SAS or when you are adding a product to your SAS deployment. For more information, see [“About Deployment Plans”](#) in Chapter 5 of *SAS Intelligence Platform: Installation and Configuration Guide*. A deployment plan is not required if you are upgrading a product that is already installed at your site. For example, a deployment plan is not required if you are applying the first maintenance release to SAS Enterprise Miner 7.1. However, the deployment plan was required when you initially installed SAS Enterprise Miner 7.1.

- the **Product** field to confirm that your order is for SAS 9.3.

To determine when your order was placed, use the revision number in the **Product** field. In this example, the revision number is **Rev. 930_11w50**, which means that the software initially shipped in the 50th week of 2011.

- the list of products ordered to determine whether any new products are included in your order. Any new products that you are licensing are indicated by an asterisk.

Chapter 10

Understanding the SAS Software Depot

What Is the SAS Software Depot?	45
Comparing Your Plan File to the Contents of Your Depot	45

What Is the SAS Software Depot?

The SAS Software Depot is a file system that consists of a collection of SAS installation files that represent one or more orders. The depot contains the SAS Deployment Wizard executable, one or more deployment plans (if you have a planned deployment), a SAS installation data file, order data and product data. Before you can install SAS, you must have a software depot. During a SAS software download, the SAS Download Manager downloads your order, verifies it, and automatically creates the SAS Software Depot.

Note: When you install SAS 9.3, you are required to create a new software depot. You cannot combine SAS 9.2 and SAS 9.3 orders in the same software depot.

For more information about the SAS Software Depot, see the following resources:

- “Creating SAS Software Depots” in Chapter 3 of *SAS Intelligence Platform: Installation and Configuration Guide*
- SAS Installation Note 39379: Documentation and Frequently Asked Questions for the SAS Software Depot at <http://support.sas.com/kb/39/379.html>
- SAS Note 38236: Validating the SAS 9.2 and SAS 9.3 Software Depots on Windows Using the SAS Software Depot Checker at <http://support.sas.com/kb/38/236.html>

Comparing Your Plan File to the Contents of Your Depot

When you initially install SAS 9.3 or when you add a product to an existing SAS 9.3 deployment, the SAS Deployment Wizard uses a plan file to install and configure your SAS products. You can use a standard deployment file that is provided by SAS. The benefit of downloading a standard deployment file from SAS is all the extra files that you receive (such as a pre-installation checklist) in addition to the plan.xml file. Standard deployment plans are available from http://support.sas.com/demosdownloads/sysdep_t6.jsp?packageID=000803&jmpflag=N.

Note: If you need to create a custom deployment plan, contact your SAS account representative.

To see what products will be installed and configured, review the plan.xml file before you start the SAS Deployment Wizard. To view a diagram of your customized deployment plan, see details_diagram_for_ff.htm (optimized for FireFox) or details_diagram_for_ie.htm (optimized for Internet Explorer) in your SAS Software Depot.

In the SAS Deployment Wizard, compare the contents of your plan file with the items in your SAS Software Depot. In the **Specify Deployment Plan** step, you can see the structure of the selected plan file. Items that are in bold, black font are either not in your order or are not supported on this platform. If software is missing from your order, contact your SAS account representative.

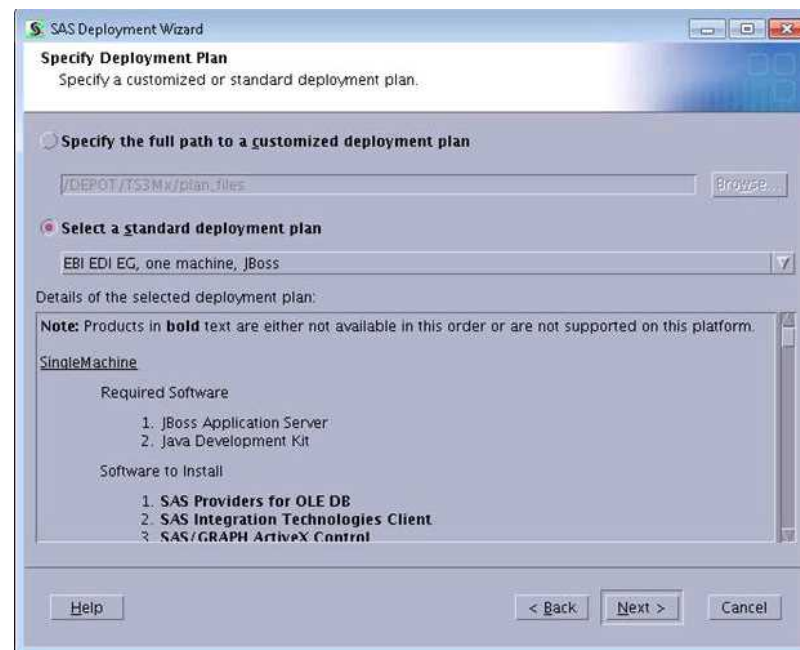

TIP As a best practice, copy your plan.xml file to the **plan_files** directory in your SAS Software Depot so that other users at your site can use the same plan file. The plan files in this directory are displayed in the **Specify the full path to a customized deployment plan** field by default.

After you complete your installation, a copy of the plan file that you used is saved in the **SAS-configuration-directory/Levn/Utilities** directory. An example of this directory path on Windows is **C:\SAS\Config\Lev1\Utilities\plan.date_time.xml**.

Chapter 11

Understanding the SAS Installation Files

What Is an Installation File?	47
Instructions.html and UpdateInstructions.html Files	47
The Deployment Summary for the Installation	48
How to Locate the Deployment Summary for the Installation	48
About Each Section in the Deployment Summary	48
Audit Files	49

What Is an Installation File?

When you apply a software update, SAS automatically creates several files that you can use to determine what products were updated, verify that the update was successful, and troubleshoot any errors.

- Instructions.html and UpdateInstructions.html
 - Deployment Summary for the installation
 - audit files
-

Instructions.html and UpdateInstructions.html Files

After you install SAS for the first time, configure a new product, or reconfigure an existing product, you must complete the manual steps in the Instructions.html file to complete your deployment. The latest version of the Instructions.html file is available from a link in the last step of the SAS Deployment Wizard and in the **SAS-configuration-directory/Levn/Documents/** directory. When you open the Instructions.html file, you see a document titled “Configuration Guidelines and Details for *your-machine-name*.” This document contains the validation steps for the last deployment that you performed. Previous versions of the Instructions.html file are available from the **SAS-configuration-directory/Levn/Backup** directory. You might need to refer to a previous Instructions.html file to re-validate your deployment.

After you install a maintenance release or upgrade to a new product release, you could see an UpdateInstructions.html file, which contains the configuration steps that you must manually complete. The UpdateInstructions.html file could contain a subset of steps from the original Instructions.html file, or it could contain new steps that you must complete because you are applying a maintenance release or upgrading to a new product. The latest version of the UpdateInstructions.html file is available from the **SAS-configuration-directory/Levn/Documents** directory. Previous versions of the UpdateInstructions.html file are available from the **SAS-configuration-directory/InstallMisc/InstallLogs** directory.

Note: If you need to re-validate your deployment after a software update, use the Instructions.html file from your initial deployment.

The Deployment Summary for the Installation

How to Locate the Deployment Summary for the Installation

A Deployment Summary for the installation process is saved in the **SAS-installation-directory/InstallMisc/InstallLogs** directory. If you exit the SAS Deployment Wizard without installing any updates, then the Deployment Summary is not saved to this directory.

Note: A Deployment Summary for each previous installation is saved in the home directory of the user ID that was used to install SAS. The Deployment Summary for the latest installation of the maintenance release is always available from **SAS-installation-directory/InstallMisc/InstallLogs**.

About Each Section in the Deployment Summary

Update Summary

The Update Summary lists the products that were updated. Only products that were previously installed on your machine are updated during a maintenance release or when you upgrade to a new product release.

The updates are divided into two categories.

- The Products to Install category lists any new products that you installed or any products that you upgraded to a new release.
- The Products to Upgrade category lists the products that were updated when you applied a software upgrade, such as a SAS maintenance release or a product-specific maintenance release.

For each product in the Update Summary, there are two columns of release numbers:

- The Installed column lists the product release number that was on your machine before you applied the maintenance release or product upgrade.
- The Updated column lists the product release number that is on your machine after you applied the maintenance release or product upgrade.

For each product in the Deployment Summary, review the information in “Product Details and Requirements” to determine the post-configuration steps that are necessary for your site. If you do not complete these post-configuration steps, you might experience unexpected behavior or errors that will affect the use of your SAS software.

Installation Section

The Installation section lists whether each product update installed successfully. In the following example, all products installed successfully, so you can complete any post-configuration steps for these products.

Installation

Completed successfully - SAS Deployment Manager
 Completed successfully - SAS Management Console (Update)
 Completed successfully - SAS Deployment Tester Plug-in for SAS Management Console (Update)
 Completed successfully - SAS Table Server Plug-ins for SAS Management Console (Update)
 Completed successfully - SAS Web Infrastructure Client (Update)
 Completed successfully - SAS Forecast Server Plug-ins for SAS Management Console (Update)
 Completed successfully - SAS ESRI Map Manager Plug-in for SAS Management Console (Update)
 Completed successfully - SAS Enterprise Miner Plug-in for SAS Management Console (Update)
 Completed successfully - SAS Foundation Services (Update)
 Completed successfully - SAS Web Infrastructure Platform (Update)
 Completed successfully - SAS Analytics Platform (Update)
 Completed successfully - SAS Information Delivery Portal (Update)
 Completed successfully - SAS Web Report Studio (Update)
 Completed successfully - SAS Shared Services (Update)
 Completed successfully - SAS Information Delivery Portal JPS Extension (Update)
 Completed successfully - SAS BI Dashboard (Update)
 Completed successfully - SAS Help Viewer for the Web (Update)
 Completed successfully - SAS Information Delivery Portal Help and Documentation (Update)

However, if a product installation failed or completed with errors (such as the SAS Add-In for Microsoft Office in the following example), review the audit files for that product.

Completed successfully - SAS Information Map Studio (Update)
 Completed successfully - SAS Intelligence Platform Object Framework (Update)
 Completed successfully - SAS Locale Setup Manager (Update)
 Completed successfully - SAS Metadata Bridges (Update)
 Completed successfully - SAS OLAP Cube Studio (Update)
 Completed successfully - SAS Web Application Themes
 Completed with errors - SAS Add-in for Microsoft Office
 Completed successfully - SAS Data Integration Studio
 Completed successfully - SAS Data Integration Studio (Update)
 Completed successfully - SAS Enterprise Guide

Note: The installation of the SAS Add-In for Microsoft Office might fail if Microsoft Office is not on the machine or if a Microsoft Office product is open.

Audit Files

Audit files identify all of the changes that occurred during an installation of a SAS maintenance release (such as the first maintenance release for SAS 9.3) or a product-specific maintenance release (such as SAS Enterprise Miner 7.1_M1). The audit files list each file that was added, deleted, or replaced. All audit files are saved in the **SAS-installation-directory/InstallMisc/InstallLogs/Maintenance** directory.

For each SAS product that is updated in a maintenance release, there are two audit files:

- **product-identification_preexec.log** lists all of the files that will be updated when you install the maintenance release.
- **product-identification_postexec.log** lists all of the files that were updated when you installed the maintenance release.

In the filename, *product-identification* contains the 12-byte code of the SAS product that is associated with that audit file. To determine the name of the SAS product that is associated with a 12-byte code, you can generate a deployment registry report. For more

information about how to generate this report, see SAS Note 35968 at <http://support.sas.com/kb/35/968.html>.

The deployment registry report lists all of the SAS 9.3 products that are installed in the SAS installation directory. For example, if your deployment includes SAS Web Report Studio 4.31, then the report would include the following entry:

```
Host: wx6
Product Code: citationweb
Version: 4.31
Display Name: SAS Web Report Studio
Display Version: 4.31
```

From this entry, you can determine that a product code of citationweb represents SAS Web Report Studio, so any audit files with “citationweb” in the filename are for SAS Web Report Studio.

Chapter 12

Installing a Software Update

About the Installation Process	51
Note to Review Before You Install	51
Install and Configure a Software Update	52
Adding a New Product	55
Installing a Hot Fix	55

About the Installation Process

You install software updates by using the SAS Deployment Wizard. If any product updates are required, then the SAS Deployment Wizard goes into Update mode and installs those product updates on that machine. Updates that are installed apply only to the software that is already installed at your site. No new software is installed during this process. If you have a planned deployment and your SAS Home directory contains one or more configuration directories, then after installation and deployment is complete, the SAS Deployment Manager opens so you can configure your environment.

If a machine does not require any product upgrades, then the SAS Deployment Wizard does not go into Update mode, and the installation of the software update is complete for that machine. Simply click **Cancel** to exit the SAS Deployment Wizard.

Note to Review Before You Install

Depending on your environment, one or more of the following notes might apply to your site:

- When installing SAS 9.3 in a multiple machine deployment, you must install SAS 9.3 on the servers in a specific order. For more information, see “Installation Order Rules for Multiple Machine Deployments” in Chapter 5 of *SAS Intelligence Platform: Installation and Configuration Guide*.
- If you are updating a deployment that runs on z/OS, you must update the deployment in the same order that you installed SAS in your initial deployment. For more information, see <http://support.sas.com/documentation/installcenter/93/mvs/index.html>.

Before you can start the SAS Deployment Wizard, the cell where you are going to perform the software upgrade must be running.

- To specify a different version of the Java Runtime Environment (JRE) that you want to use with the SAS Java applications, see “Specify a Different JRE” in Chapter 3 of *SAS Intelligence Platform: Installation and Configuration Guide*.

Install and Configure a Software Update

To install a software update for SAS 9.3:

1. If your deployment includes a Web application server, undeploy all of your SAS Web applications. For more information, see “[Undeploying SAS Web Applications and Stopping the Web Application Servers](#)” on page 35.
2. Terminate all active SAS sessions, daemons, spawners, and servers. It is important to stop the SAS servers in the inverse order that they were started. For more information, see “Overview of Server Operation” in Chapter 5 of *SAS Intelligence Platform: System Administration Guide*.
3. Verify that all machines where you are installing the software update have SAS 9.3 software installed.

Note: When installing the software update, you must use the same operating system accounts that you used to install SAS 9.3.

4. For each machine in your deployment, start the SAS Deployment Wizard from the highest-level directory in your SAS Software Depot. You can start the SAS Deployment Wizard in the following ways:

Table 12.1 How to Start the SAS Deployment Wizard

Operating System	How to Start the SAS Deployment Wizard
Windows	Double-click setup.exe in the highest-level of your SAS Software Depot. <i>Note:</i> If you are running Windows Vista, Windows 7, or Windows Server 2008, you might have to right-click the setup.exe file and select Run as administrator .
UNIX	Execute setup.sh from the highest-level directory of your SAS Software Depot.

Operating System	How to Start the SAS Deployment Wizard
z/OS	<p>For basic deployments, type <code>setup.rexx</code> to run the SAS Deployment Wizard.</p> <p>For planned deployments:</p> <ul style="list-style-type: none"> • The first invocation of the SAS Deployment Wizard is to install the metadata server as a 64-bit application: <code>setup.rexx -z64</code> • The second invocation of the SAS Deployment Wizard is to install the remainder of your SAS 9.3 order as a 31-bit application: <code>setup.rexx</code> <p>To use a temporary directory other than <code>/tmp</code>, specify <code>-templocation new-temp-dir</code>.</p> <p><i>Note:</i> If you install SAS using the <code>-nojjobsubmit</code> option, the process for applying a software update differs from the one described in this document. For more information, see the “Documentation for a SAS 9.3 installation in z/OS operating environment” at http://support.sas.com/documentation/installcenter/93/mvs/index.html.</p>

- If any product updates are required, then the SAS Deployment Wizard goes into Update mode and installs any product updates on that machine.

Note: If a machine does not require any product updates, then the SAS Deployment Wizard will not go into Update mode, and the installation of the maintenance release on that machine is complete. Click **Cancel** to exit the SAS Deployment Wizard.

- After the deployment is complete, click **Next** in the SAS Deployment Wizard.

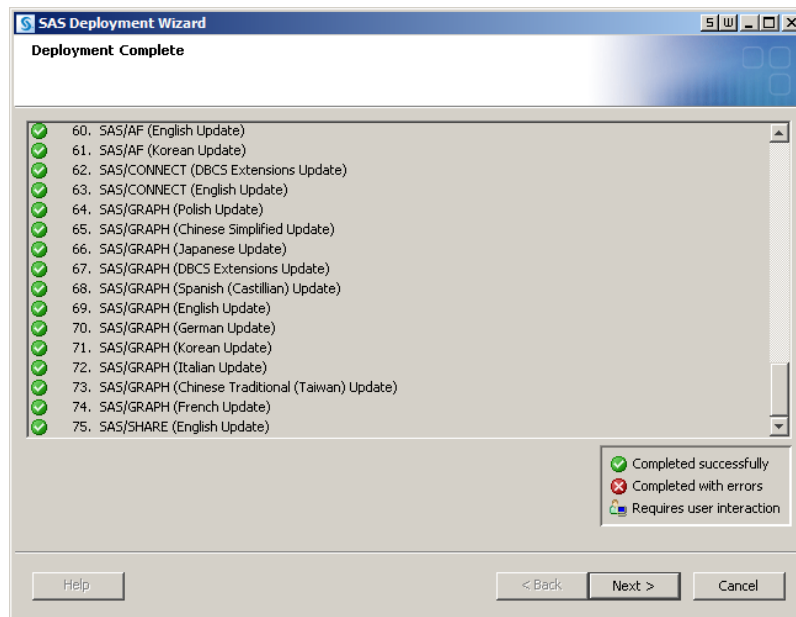

Note: If you have a basic deployment, then your software update is complete, and you can ignore the remaining steps. If you have a planned deployment, continue with step 7.

7. In the Select Configuration Directory/Level step of the SAS Deployment Wizard, select the configuration directories that you want to update, and then click **Start**. The SAS Deployment Manager opens to guide you through the configuration steps.

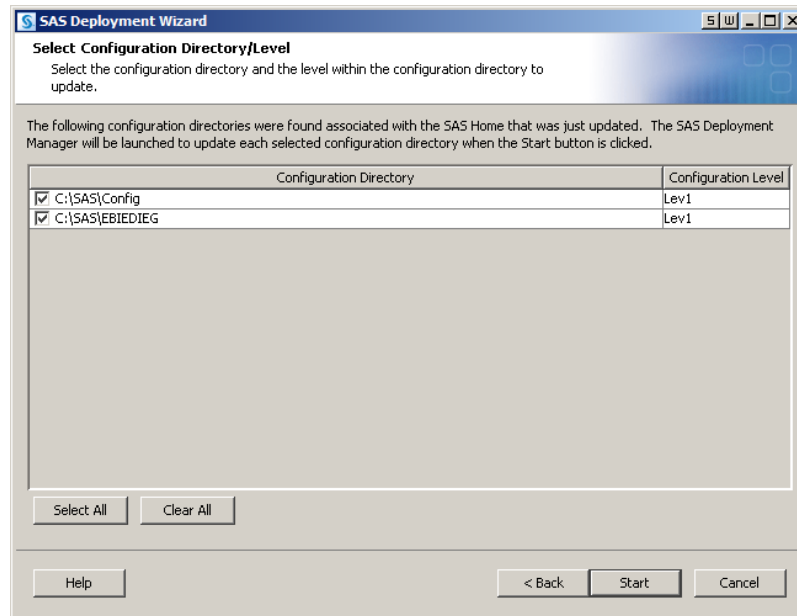

Note: If you click **Cancel**, you will have installed but not configured the software updates. You must configure the updated SAS products before you can run them. To complete these configuration steps at a later time, see “Configure SAS Products” in Chapter 3 of *SAS Intelligence Platform: Installation and Configuration Guide*.

8. If necessary, restart the SAS Metadata Server. In both Windows and UNIX environments, the SAS Metadata Server should restart automatically.
- In Windows environments, the following message appears in the SAS Deployment Manager if the SAS Metadata Server is not running:

A SAS Metadata Server is not currently running on the Port.

To continue the configuration steps, restart the SAS Metadata Server manually. For more information, see “Use SAS Management Console to Stop, Pause, Resume, or Reset the SAS Metadata Server” in Chapter 5 of *SAS Intelligence Platform: System Administration Guide*.
 - To restart the SAS Metadata Server manually in UNIX environments:
 1. At a UNIX prompt, navigate to the directory where the SAS Metadata Server is configured.
 2. Type `./MetadataServer.sh start`.
9. In the Specify Connection Information panel of the SAS Deployment Manager, enter the user ID and password of an unrestricted administrative user (for example, `sasadm@saspw`).
10. Use the SAS Deployment Manager to update the configuration of your environment. The panels that appear depend on your deployment. You must complete each panel. When prompted for passwords for database IDs, you must use the same passwords that you used to install SAS 9.3.

When you update your configuration, SAS automatically starts your SAS servers, configures your Web application servers, and rebuilds and redeploys your SAS Web applications.

Note: Any time you configure your deployment, you must also configure your Web application server, even if your configuration does not involve the SAS middle tier. If you manually configured your Web application server in your initial deployment, perform any Web application server changes that are specified in the UpdateInstructions.html file, and then manually deploy your SAS Web applications again. For more information about how to manually deploy your SAS Web applications, see the Instructions.html file from your initial deployment. Then to correctly apply your software update, complete the steps in the UpdateInstructions.html file. If the SAS Deployment Wizard automatically configured your Web application server, then choose the automatic configuration option.

When the configuration is complete, the Deployment Summary opens. You will need this information later to determine whether there are additional post-configuration steps for any of your products.

Note: The Deployment Summary for the installation is automatically saved, so if the Deployment Summary does not open automatically or if you need it later, you can open it from your SAS installation directory. For more information, see [“The Deployment Summary for the Installation” on page 48](#).

11. Complete any necessary configuration steps for your Web application server.
12. Review the list of products in the Update Summary section of the Deployment Summary. For each product that was updated, determine whether there are any additional configuration steps to complete.
13. To validate the changes to your Web application servers and SAS Web applications, review the validation sections in your Instructions.html file.

Adding a New Product

Your software order might include products that you are adding to your current deployment. Before you install any new products, you must apply any software updates. After you apply these updates, restart the SAS Deployment Wizard to add any new products.

For more information, see Appendix 3, “Adding SAS Products,” in *SAS Intelligence Platform: Installation and Configuration Guide*.

If you are adding a SAS solution to an existing SAS 9.3 deployment (or if you need to renew your software license for a SAS solution), then update the SAS installation data (SID) file in the metadata. Use the SAS Deployment Manager to update the SID file. For more information, see Appendix 3, “Updating the SID File in Metadata for SAS Solutions,” in *SAS Intelligence Platform: Installation and Configuration Guide*.

Installing a Hot Fix

All hot fixes that were released before the current maintenance release are automatically installed when you run the SAS Deployment Wizard. Additional hot fixes might be

available for your products. If so, now is a good time to install these hot fixes. To determine whether there are additional hot fixes for your products, see <http://ftp.sas.com/techsup/download/hotfix/hotfix.html>.

Chapter 13

Additional Configuration Steps for Your Web Application Servers

Overview	57
Oracle WebLogic Server	58
Configuration Steps for Your WebLogic Server	58
Restore Customizations for Web Authentication	58
IBM WebSphere Application Server Network Deployment	58
Configuration Steps for Your WebSphere Application Server	58
Set File Security in UNIX Environments	58
Enable WebSphere Admin Security	59
Restore Customizations for Web Authentication	59
JBoss Application Server	59
Configuration Steps for Your JBoss Application Server	59
Set File Security in UNIX Environments	59
Restore Restrictive Policy Settings	59
Restore Customizations to Web Authentication	60

Overview

If you did not manually configure your SAS Web application servers, then SAS automatically configures your Web application servers. However, depending on your site, you might need to manually complete additional configuration steps.

For instructions about these optional steps for your Web application servers, see the following topics:

- [“Oracle WebLogic Server” on page 58](#)
- [“IBM WebSphere Application Server Network Deployment” on page 58](#)
- [“JBoss Application Server” on page 59](#)

Oracle WebLogic Server

Configuration Steps for Your WebLogic Server

By default, SAS automatically configures your WebLogic Server. However, depending on your site, you might need to complete these additional steps.

Note: If you deployed your Web applications across multiple servers, then complete these steps on the server where SAS Shared Services is deployed. Typically, this server is named SASServer1.

Restore Customizations for Web Authentication

Here are the high-level steps that you must complete to restore any customizations for Web authentication.

1. Modify Logon Manager.
2. Include SAS JAR files in the system Classpath.
3. Set the CLASSPATH for the Remote Services JVM and restart Remote Services.
4. Start the WebLogic server.
5. Log on to verify the Web authentication configuration.

For more information about each task, see the corresponding topics in *Configuring Oracle WebLogic Server 10.3 for Web Authentication with SAS 9.3 Web Applications*. This document is available from <http://support.sas.com/resources/thirdpartysupport/v93/appservers/ConfiguringWLSWebAuth.pdf>.

IBM WebSphere Application Server Network Deployment

Configuration Steps for Your WebSphere Application Server

By default, SAS automatically configures your WebSphere Application Server. However, depending on your site, you might need to complete these additional steps.

Set File Security in UNIX Environments

The login.config file contains login module definitions for connecting to SAS Remote Services by using the SAS Metadata Server. Because this file contains connection information, you want to restrict access to this file. To restrict access to the owner of this file, type the following commands at the UNIX prompt:

```
cd SAS-configuration-directory/Lev1/Web
chmod go=Common/login.config
```

Enable WebSphere Admin Security

To use Web authentication, you must secure your WebSphere console (if you have not done so already). For more information, see *Configuring IBM WebSphere Application Server 7.0 for Web Authentication with SAS 9.3 Web Applications*. This document is available from <http://support.sas.com/resources/thirdpartysupport/v93/appservers/ConfiguringWAS7WebAuth.pdf>.

Restore Customizations for Web Authentication

Here are the high-level steps that you must complete to restore any customizations for Web authentication.

1. Modify the Logon Manager.
2. Reinstall the SAS Web Infrastructure Platform applications EAR file.
3. Copy SAS JAR files to the WebSphere installation.
4. Set the CLASSPATH for the Remote Servers JVM.
5. Restart Remote Services and the WebSphere Application Server.
6. Log on to verify the Web authentication configuration.

For more information about each task, see the corresponding topics in *Configuring IBM WebSphere Application Server 7.0 for Web Authentication with SAS 9.3 Web Applications*. This document is available from <http://support.sas.com/resources/thirdpartysupport/v93/appservers/ConfiguringWAS7WebAuth.pdf>.

JBoss Application Server

Configuration Steps for Your JBoss Application Server

SAS automatically configures your JBoss Application Server. However, depending on your site, you might need to complete these additional steps.

Set File Security in UNIX Environments

The login.config file contains login module definitions for connecting to SAS Remote Services by using the SAS Metadata Server. Because this file contains connection information, you want to restrict access to this file. To restrict access to the owner of this file, type the following commands at the UNIX prompt:

```
cd SAS-configuration-directory/Levl/Web
chmod go=Common/login.config
```

Restore Restrictive Policy Settings

If you configured your environment to use restrictive policy settings, then you had to disable these policy settings before installing your SAS software. How you restore these settings depends on whether SAS automatically reconfigured JBoss and whether you

specified to use restricted permissions in your initial deployment. Use the following table to determine the post-configuration steps for your site.

Table 13.1 When Post-Configuration Steps Are Required

Type of Configuration	Post-Configuration Steps
SAS automatically reconfigures the JBoss server and re-creates the restrictive policy file.	<p>If you selected to use restrictive permissions the first time you configured your SAS 9.3 deployment, then SAS specified the following options in the start-up script:</p> <ul style="list-style-type: none"> • -Djava.security.manager • -Djava.security.policy=full-path-to-restrictive-policy-file <p>Therefore, you do not need to specify these options again. When SAS automatically restarts the JBoss server, the restricted permissions file should be created and copied to the server.</p>
You manually configured the JBoss server, or you manually created the restrictive policy file.	<p>If you manually configured JBoss, or if you created the restrictive policy file the first time you configured your SAS 9.3 deployment, then the restrictive policy file is stored in SAS-configuration-directory/Lev1/Web/Common/jboss. After you update your SAS software, you must specify the following options in the start-up script:</p> <ul style="list-style-type: none"> • -Djava.security.manager • -Djava.security.policy=full-path-to-restrictive-policy-file

Restore Customizations to Web Authentication

Here are the high-level steps that you must complete to restore any customizations for Web authentication.

1. Update the login.config configuration file.
2. Modify the server login-config.xml file.
3. Modify Logon Manager.
4. Set the CLASSPATH for Remote Services JVM.
5. Set the WebApp.AuthDomain property.
6. Log on to verify the Web authentication configuration.

For more information about each task, see the corresponding topics in *Configuring JBoss Application Server 4.3 for Web Authentication with SAS 9.3 Web Applications*. This document is available from <http://support.sas.com/resources/thirdpartysupport/v93/appservers/ConfiguringJBossWebAuth.pdf>.

Part 5

Product Details and Requirements

<i>Chapter 14</i>	
Introduction to Product Details and Requirements	63
<i>Chapter 15</i>	
Base SAS	65
<i>Chapter 16</i>	
SAS/ACCESS Software	71
<i>Chapter 17</i>	
SAS Add-In for Microsoft Office	75
<i>Chapter 18</i>	
SAS BI Dashboard	81
<i>Chapter 19</i>	
SAS BI Portlets	87
<i>Chapter 20</i>	
SAS Data Surveyor for Clickstream Data	91
<i>Chapter 21</i>	
SAS Data Integration Studio	93
<i>Chapter 22</i>	
SAS Data Quality Server	101
<i>Chapter 23</i>	
SAS Enterprise GRC	105
<i>Chapter 24</i>	
SAS Enterprise Guide	107
<i>Chapter 25</i>	
SAS Enterprise Miner	113
<i>Chapter 26</i>	

SAS Financial Crimes Monitor	117
<i>Chapter 27</i>	
SAS Forecast Server	119
<i>Chapter 28</i>	
SAS/GRAPH	121
<i>Chapter 29</i>	
SAS In-Database Technology	125
<i>Chapter 30</i>	
SAS Information Delivery Portal	127
<i>Chapter 31</i>	
SAS Information Map Studio	135
<i>Chapter 32</i>	
SAS Integration Technologies	139
<i>Chapter 33</i>	
SAS Intelligence Platform	143
<i>Chapter 34</i>	
SAS/IntrNet	147
<i>Chapter 35</i>	
SAS Management Console	149
<i>Chapter 36</i>	
SAS Model Manager	153
<i>Chapter 37</i>	
SAS OLAP Server	155
<i>Chapter 38</i>	
SAS Social Network Analysis	159
<i>Chapter 39</i>	
SAS Text Miner	161
<i>Chapter 40</i>	
SAS Web Analytics	165
<i>Chapter 41</i>	
SAS Web OLAP Viewer for Java	171
<i>Chapter 42</i>	
SAS Web Report Studio	173

Chapter 14

Introduction to Product Details and Requirements

How Do I Use This Documentation?	63
Understanding Foundation SAS	63
Installing Multiple Products	64
Adding a New Product	64

How Do I Use This Documentation?

In general, the process for installing and configuring all SAS products is the same. You can perform this installation and configuration by using the SAS Deployment Wizard.

However, some products require that you perform steps before upgrading to a new release or perform post-configuration steps after installing the product. The “Product Details and Requirements” section of this document contains information about product changes and any pre-installation and post-configuration steps that you need to perform for a specific SAS product. Each chapter begins with an upgrade path table. In the table, find the row for your current release and the release that you are upgrading to. The last column in that row contains the high-level steps that you must perform to install and configure a SAS product. It is important that you review the documentation for all products at your site before updating the software at your site, so you can create a complete installation and configuration checklist for your site.

If a product is not listed in this part, then no pre-installation or post-configuration steps are required.

Note: To determine the product release numbers for each machine in your SAS deployment, generate a deployment registry report. For more information, see [“How to Run the Deployment Registry Report” on page 11](#).

Understanding Foundation SAS

When you install SAS 9.3, several products are included in Foundation SAS:

- Base SAS
- SAS/AF
- SAS/ASSIST

- SAS/ACCESS software
- SAS/CONNECT
- SAS Data Quality Server
- SAS/EIS
- SAS/ETS
- SAS/FSP
- SAS/GIS
- SAS/GRAPH
- SAS/IntrNet
- SAS Integration Technologies
- SAS OLAP Server
- SAS/SHARE

Often when there is a maintenance release for one product in Foundation SAS, another product will also have a maintenance release. Both maintenance releases will be applied at the same time. (For more information, see [“Installing Multiple Products” on page 64.](#)) Before you start the SAS Deployment Wizard, check the “Product Details and Requirements” section of this document to determine whether any product pre-installation or post-configuration steps are required.

Installing Multiple Products

Often, you are updating several software products at the same time. If this is true for your site, you do not need to install each SAS product separately. The SAS Deployment Wizard identifies any files in your SAS Software Depot that are older than the files in your software order, so these software updates are made at the same time. For example, your software order might contain SAS Enterprise Guide 4.305 and SAS Forecast Server 4.1. When you run the SAS Deployment Wizard, both products are installed by default.

Adding a New Product

Your software order might include products that you are adding to your current deployment. Before you install any new products, you must apply any software updates. After you apply these updates, restart the SAS Deployment Wizard to add any new products.

For more information, see Appendix 3, “Adding SAS Products,” in *SAS Intelligence Platform: Installation and Configuration Guide*.

If you are adding a SAS solution to an existing SAS 9.3 deployment (or if you need to renew your software license for a SAS solution), then update the SAS installation data (SID) file in the metadata. Use the SAS Deployment Manager to update the SID file. For more information, see Appendix 3, “Updating the SID File in Metadata for SAS Solutions,” in *SAS Intelligence Platform: Installation and Configuration Guide*.

Chapter 15

Base SAS

Determining Your Upgrade Path for Base SAS	65
SAS 9.3	66
Changes to Default Behavior of Output in the SAS Windowing Environment	66
Additional Support	68
Changes in Software Behavior from SAS 9.2 to 9.3	68
Deprecated Functionality	69
Documentation Changes to SAS Language Reference: Dictionary	69
SAS 9.3_M1	70

Determining Your Upgrade Path for Base SAS

Use the following table to determine the upgrade path for your site.

Current Release at Your Site	Release That You Are Upgrading to	High-Level Steps and Resources
9.2_M3	9.3	1. Before you upgrade, see “SAS 9.3” on page 66.
9.2_M2		2. Install and configure SAS 9.3.
9.2		To determine the steps for installing and configuring SAS 9.3 at your site, see the following resources:
9.1.3		<ul style="list-style-type: none"> QuickStart Guides at http://support.sas.com/documentation/installcenter/93 <i>SAS Intelligence Platform: Installation and Configuration Guide</i> <p>For migration information, see the following resources:</p> <ul style="list-style-type: none"> <i>SAS Intelligence Platform: Migration Guide</i> the product documentation for Base SAS at http://support.sas.com/documentation/onlinedoc/base

Current Release at Your Site	Release That You Are Upgrading to	High-Level Steps and Resources
9.2_M3 9.2_M2 9.2 9.1.3	9.3_M1	<ol style="list-style-type: none"> Before you upgrade, see “SAS 9.3” on page 66 and “SAS 9.3_M1” on page 70. Install and configure SAS 9.3. <p>To determine the steps for installing and configuring SAS 9.3 at your site, see the following resources:</p> <ul style="list-style-type: none"> QuickStart Guides at http://support.sas.com/documentation/installcenter/93 <i>SAS Intelligence Platform: Installation and Configuration Guide</i> <p>For migration information, see the following resources:</p> <ul style="list-style-type: none"> <i>SAS Intelligence Platform: Migration Guide</i> the product documentation for Base SAS at http://support.sas.com/documentation/onlinedoc/base
9.3	9.3_M1	<ol style="list-style-type: none"> Before you upgrade, see “SAS 9.3_M1” on page 70. To upgrade to SAS 9.3_M1, see “Install and Configure a Software Update” on page 52.

SAS 9.3

Changes to Default Behavior of Output in the SAS Windowing Environment

New Output Defaults in the SAS Windowing Environment

In the SAS windowing environment for SAS 9.3, several new defaults are being implemented in the UNIX and Windows operating environments.

Area of Change	Previous Default	New Default in SAS 9.3
Output Destination	LISTING	HTML
Default style for HTML destination	Styles.Default	Styles.HTMLBlue
ODS Graphics	OFF	ON
Where graphs are saved	Current SAS directory	SAS Work Library

The previous defaults are still used in the following cases:

- when you run SAS in batch mode
- when you use the SAS windowing environment in operating environments other than UNIX or Windows

Because of the changes in the default values, you will see the following changes:

- Results are displayed in the HTMLBlue style, which is a modern style well suited for displaying graphs and tables together. Prior to SAS 9.3, tables were displayed in monospace, and graphs were displayed using the LISTING style.
- Analytical procedures that support ODS Graphics automatically create graphs. Prior to SAS 9.3, you had to explicitly enable ODS Graphics.
- Tables and graphs are displayed together in the HTML results viewer window. Prior to SAS 9.3, tables and graphs were displayed separately in the Output and Graph windows.
- Graphs are no longer saved in the current SAS directory by default. Instead, they are saved in the directory that corresponds to your SAS Work library. Hence, by default, graphs are automatically deleted at the end of your SAS session. You can specify a different directory in your SAS preferences.

To change the defaults:

1. In the SAS Display Manager, select **Tools** ⇒ **Options** ⇒ **Preferences**. The Preferences dialog box appears.
2. Click the **Results** tab.
3. From the **Style** drop-down list, select a new style.
4. Select **LISTING** or **HTML** as the default destination.
5. Disable or enable ODS Graphics by selecting the check box.
6. Change the directory where graphs are saved.

ODS Graphics Designer

The ODS Graphics Designer is now part of Base SAS software. SAS/GRAPH is not required in order to use the designer. The documentation has also moved to the Base SAS node in SAS Help and Documentation.

The first production release of ODS Graphics Designer was in the third maintenance release for SAS 9.2. If you are migrating from the third maintenance release for SAS 9.2, here are other changes that you need to consider:

- If you customized preferences, styles, or Graph Gallery files in the previous production release, you must migrate your custom files to the new location for the ODS Graphics Designer. If you do not perform this one-time task, the ODS Graphics Designer in SAS 9.3 will not be able to use your customized preferences, styles, or Graph Gallery files. For instructions, see “Manual Tasks for Upgrading to SAS 9.3 ODS Graphics Designer” in Chapter 1 of *SAS ODS Graphics Designer: User's Guide*.
- The ODS Graphics Designer retains the SAS 9.2 default style for output. However, if you copy and paste the SAS code from the designer code window and run this code in a SAS session, the output will probably look different from the output in the Designer. Graphs that are output to the default ODS destination in SAS use a different style.

ODS Graphics Editor

The ODS Graphics Designer is now part of Base SAS software. SAS/GRAPH is not required in order to use the editor. The documentation has also moved to the Base SAS node in SAS Help and Documentation. The stand-alone ODS Graphics Editor is no longer required to open ODS Graphics Editor (SGE) files from SAS. However, the stand-alone editor is still available as a download.

The editor does not support the HTMLBlue style, but instead supports a similar style, HTMLBlueCML. These styles differ only when there are groups of observations (for example, separate functions for a GENDER variable). To produce the same output as HTMLBlue in the editor for grouped data, specify the HTMLBlueCML style, and then change the line style and markers to match those used by the HTMLBlue style.

ODS Graphics Procedures

The ODS Graphics procedures, formally called SAS/GRAPH Statistical Graphics procedures, are now part of Base SAS software. SAS/GRAPH is not required in order to use the procedures. The documentation has also moved to the Base SAS node in SAS Help and Documentation.

Note: Graph Template Language has also moved to Base SAS.

If you are migrating from the third maintenance release for SAS 9.2, then you also need to consider the following:

- The SGDESIGN procedure is now available on z/OS systems with the following restrictions:
 - The SGDESIGN procedure does not render SGD files that were generated with the previous release of the ODS Graphics Designer. You must open the SGD file in the 9.3 release of the ODS Graphics Designer (in a Windows or UNIX operating environment). Then save the file in the 9.3 format.
 - SGD files must be transferred to the HFS file system of UNIX System Services in order to be rendered by the SGDESIGN procedure.
- The SGDESIGN procedure does not support SGD files that were created before the third maintenance release for SAS 9.2.

Additional Support

SAS 9.3 adds metadata server support for 64-bit z/OS operating environments.

Changes in Software Behavior from SAS 9.2 to 9.3**SAS Procedures**

FORMAT procedure

A user-defined format or informat that defines a missing value supersedes a value that is specified by the MISSING system option.

FREQ procedure

Frequency plots and cumulative frequency plots are no longer produced by default when ODS Graphics is enabled. You can request these plots with the PLOTS=FREQPLOT and PLOTS=CUMFREQPLOT options in the TABLES statement.

PRINT procedure

Here are some important changes to SAS 9.3:

- Each BY group is a separate table, and the observation count is reset to zero at the beginning of each BY group.
- For the LISTING destination, if HEADING=V, the variable name is used in place of a label if the column heading is too long for the page.
- ROWS= is valid only for the LISTING destination.
- If you specify a BY variable whose values are not sorted, SAS stops printing and writes a message to the log.

PRINTTO procedure

Here are some important changes to SAS 9.3:

- If you use the PRINTTO procedure to write to a file or a catalog entry, you must open the LISTING destination.
- If SAS is started in object server mode, the PRINTTO procedure does not route log messages to the log that is specified by the ALTLOG= system option.

SAS System Options

APPEND and INSERT system options

These options can no longer be restricted by the site administrator. These options can now be used by any user to modify the value of valid system options.

VALIDVARNAME system option

When VALIDVARNAME=V7 and the variable name is an **n** literal in a procedure step, the variable name is left-justified and trailing blanks are ignored.

Deprecated Functionality

The use of TAPE drives on UNIX is no longer supported.

Documentation Changes to SAS Language Reference: Dictionary

Starting with SAS 9.3, *SAS Language Reference: Dictionary* has been divided into seven documents:

- *SAS Data Set Options: Reference*
- *SAS Formats and Informats: Reference*
- *SAS Functions and CALL Routines: Reference*
- *SAS System Options: Reference*
- *SAS Statements: Reference*
- *SAS Component Objects: Reference* (contains the documentation for the hash, hash iterator, and Java objects)
- *Base SAS Utilities: Reference* (contains the documentation for the SAS DATA step debugger and the SAS Utility macro %DS2CSV)

SAS 9.3_M1

In December 2011 (SAS 9.3, Rev. 930_11w50), SAS shipped the first maintenance release for SAS 9.3. For a list of the issues addressed in this maintenance release, see http://support.sas.com/techsup/reports/maintSAS93/SAS93_TS1M1_issues_addressed.html.

No additional configuration steps are required to upgrade to SAS 9.3_M1.

Chapter 16

SAS/ACCESS Software

Determining Your Upgrade Path for the SAS/ACCESS Software	71
SAS/ACCESS 9.3 Software	72
Configuring Some SAS/ACCESS Products on UNIX	72
Changed Default Port Number for SAS/ACCESS to PC Files	73
SAS/ACCESS 9.3_M1 Software	73

Determining Your Upgrade Path for the SAS/ACCESS Software

Use the following table to determine the upgrade path for your site.

Current Release at Your Site	Release That You Are Upgrading to	High-Level Steps and Resources
9.2_M3	9.3	1. Before you upgrade, review “ SAS/ACCESS 9.3 Software ” on page 72.
9.2_M2		2. Install and configure SAS 9.3.
9.2		To determine the steps for installing and configuring SAS 9.3 at your site, see the following resources:
9.1.3		<ul style="list-style-type: none"> QuickStart Guides at http://support.sas.com/documentation/installcenter/93 <i>SAS Intelligence Platform: Installation and Configuration Guide</i> <p>For migration information, see the following resources:</p> <ul style="list-style-type: none"> <i>SAS Intelligence Platform: Migration Guide</i> the product documentation for SAS/ACCESS at http://support.sas.com/documentation/onlinedoc/access

Current Release at Your Site	Release That You Are Upgrading to	High-Level Steps and Resources
9.2_M3 9.2_M2 9.2 9.1.3	9.3_M1	<ol style="list-style-type: none"> Before you upgrade, review “SAS/ACCESS 9.3 Software” on page 72 and “SAS/ACCESS 9.3_M1 Software” on page 73. Install and configure SAS 9.3. <p>To determine the steps for installing and configuring SAS 9.3 at your site, see the following resources:</p> <ul style="list-style-type: none"> QuickStart Guides at http://support.sas.com/documentation/installcenter/93 <i>SAS Intelligence Platform: Installation and Configuration Guide</i> <p>For migration information, see the following resources:</p> <ul style="list-style-type: none"> <i>SAS Intelligence Platform: Migration Guide</i> the product documentation for SAS/ACCESS at http://support.sas.com/documentation/onlinedoc/access
9.3	9.3_M1	<ol style="list-style-type: none"> Before you upgrade, review “SAS/ACCESS 9.3 Software” on page 72 and “SAS/ACCESS 9.3_M1 Software” on page 73. To upgrade to SAS 9.3_M1, see “Install and Configure a Software Update” on page 52.

SAS/ACCESS 9.3 Software

Configuring Some SAS/ACCESS Products on UNIX

Starting in SAS 9.3, some SAS/ACCESS products are configured as part of the installation process. In previous releases, you used a separate setup program or performed manual steps to configure these SAS/ACCESS products on UNIX:

- SAS/ACCESS Interface to Greenplum
- SAS/ACCESS Interface to Microsoft SQL Server
- SAS/ACCESS Interface to MySQL
- SAS/ACCESS Interface to Netezza
- SAS/ACCESS Interface to Oracle
- SAS/ACCESS Interface to Sybase IQ

When you run the SAS Deployment Wizard in SAS 9.3, you can configure these products with the appropriate database. If you choose to defer this configuration until later, then you can run the SAS Deployment Manager to configure these SAS/ACCESS products.

Changed Default Port Number for SAS/ACCESS to PC Files

Starting in SAS 9.3, the default port number for SAS/ACCESS to PC Files changed from 8621 to 9621. The PCFILES LIBNAME engine and the Import and Export utilities that use this engine also default to 9621.

SAS/ACCESS 9.3_M1 Software

In December 2011 (SAS 9.3, Rev. 930_11w50), SAS shipped the first maintenance release for SAS/ACCESS 9.3_M1 software. For a list of the issues addressed in this maintenance release, see http://support.sas.com/techsup/reports/maintSAS93/SAS93_TS1M1_issues_addressed.html.

No additional configuration steps are required to upgrade to the SAS/ACCESS 9.3_M1 software.

Chapter 17

SAS Add-In for Microsoft Office

Determining Your Upgrade Path for the SAS Add-In for Microsoft Office	75
Managing Multiple Installations of the SAS Add-In for Microsoft Office	76
SAS Add-In 5.1 for Microsoft Office	77
SAS Add-In 4.3 for Microsoft Office	78
New Features in the SAS Add-In 4.3 for Microsoft Office	78
About Running on SAS 9.3	78
Upgrading from the SAS Add-In 2.1 for Microsoft Office or an Earlier Release . .	79
Upgrading from the SAS Add-In 4.2 for Microsoft Office	80

Determining Your Upgrade Path for the SAS Add-In for Microsoft Office

Use the following table to determine the upgrade path for your site:

Current Release at Your Site	Release That You Are Upgrading to	High-Level Steps and Resources
2.1	5.1	1. Before you upgrade, see “SAS Add-In 5.1 for Microsoft Office” on page 77 .
4.2		
4.3		2. The SAS Add-In 5.1 for Microsoft Office works with SAS 9.2 and SAS 9.3. This document assumes that you want to run the SAS Add-In 5.1 for Microsoft Office on SAS 9.3. When you upgrade to SAS 9.3, you can migrate, or you can create a new deployment. For specific steps, see the <i>SAS 9.3 Intelligence Platform: Migration Guide</i> (if you are migrating to the new release) or the <i>SAS 9.3 Intelligence Platform: Installation and Configuration Guide</i> (if you are creating a new deployment). For post-configuration steps, see the <i>SAS 9.3 Intelligence Platform: Desktop Application Administration Guide</i> .
4.305		

Current Release at Your Site	Release That You Are Upgrading to	High-Level Steps and Resources
2.1	4.305	<ol style="list-style-type: none"> <li data-bbox="863 296 1385 436">1. Before you upgrade, see “New Features in the SAS Add-In 4.3 for Microsoft Office” on page 78 and “Upgrading from the SAS Add-In 2.1 for Microsoft Office or an Earlier Release” on page 79. <li data-bbox="863 457 1385 856">2. The SAS Add-In 4.305 for Microsoft Office works with SAS 9.2 and SAS 9.3. This document assumes that you are installing the SAS Add-In 4.305 for Microsoft Office from a SAS 9.3 depot. When you upgrade to SAS 9.3, you can migrate, or you can create a new deployment. For specific steps, see the <i>SAS 9.3 Intelligence Platform: Migration Guide</i> (if you are migrating to the new release) or the <i>SAS 9.3 Intelligence Platform: Installation and Configuration Guide</i> (if you are creating a new deployment). For post-configuration steps, see the <i>SAS 9.3 Intelligence Platform: Desktop Application Administration Guide</i>.
4.2	4.305	<ol style="list-style-type: none"> <li data-bbox="863 894 1385 1094">1. Before you upgrade, see “New Features in the SAS Add-In 4.3 for Microsoft Office” on page 78 and “Upgrading from the SAS Add-In 4.2 for Microsoft Office” on page 80. If you are also running SAS Enterprise Miner 7.1 at your site, see “Additional Considerations: The Rapid Predictive Modeler Task” on page 115. <li data-bbox="863 1115 1385 1514">2. The SAS Add-In 4.305 for Microsoft Office works with SAS 9.2 and SAS 9.3. This document assumes that you are installing the SAS Add-In 4.305 for Microsoft Office from a SAS 9.3 depot. When you upgrade to SAS 9.3, you can migrate, or you can create a new deployment. For specific steps, see the <i>SAS 9.3 Intelligence Platform: Migration Guide</i> (if you are migrating to the new release) or the <i>SAS 9.3 Intelligence Platform: Installation and Configuration Guide</i> (if you are creating a new deployment). For post-configuration steps, see the <i>SAS 9.3 Intelligence Platform: Desktop Application Administration Guide</i>.

Managing Multiple Installations of the SAS Add-In for Microsoft Office

You can have multiple releases of the SAS Add-In for Microsoft Office installed on your computer. The release of the SAS add-in determines what SAS content you can access.

- You can use the SAS Add-In 5.1 or 4.305 for Microsoft Office to access SAS 9.3 content.

- You can use the SAS Add-In 5.1, 4.3, or 4.2 for Microsoft Office to access SAS 9.2 content.
- You can use the SAS Add-In 2.1 for Microsoft Office to access SAS 9.1.3 content.

However, you can use only one release of the SAS add-in at a time. Using the SAS Add-In for Microsoft Office Utility, you can select which release of the SAS add-in to enable for selected Microsoft Office applications. (Always use the SAS Add-In for Microsoft Office Utility that is included with the latest release of the SAS add-in.)

Note: You must have administrator privileges to use the SAS Add-In for Microsoft Office Utility.

For more information, see the Help for the SAS Add-In for Microsoft Office.

SAS Add-In 5.1 for Microsoft Office

Here are some of the new features in the SAS Add-In 5.1 for Microsoft Office:

- The SAS Add-In 5.1 for Microsoft Office is now available as either a 32-bit or a 64-bit application. If you are using a 32-bit Microsoft Windows operating system, then you must use the 32-bit version of the SAS Add-In for Microsoft Office. If you are using a 64-bit Windows operating system, then you can run either the 32-bit or the 64-bit version of the SAS Add-In for Microsoft Office. Your version of the SAS Add-In for Microsoft Office must match your version of Microsoft Office. For example, if you are running the 32-bit version of Microsoft Office, you must use the 32-bit version of the SAS Add-In for Microsoft Office.
- These new features and enhancements are available when you use the SAS Add-In for Microsoft Office in Microsoft Outlook:
 - role-based settings, so an administrator can manage the availability of features in Microsoft Outlook
 - integration with instant messaging tools
 - the ability to add and view comments for a specific report

Note: This functionality requires SAS Web Report Studio 4.31 M1 to be running at your site.
- A new Quick Start interface enables you to quickly create automatic charts or generate basic statistics based on your input data source.
- In Microsoft Excel, you can specify whether to display the results from the Bar Chart, Bubble Plot, Line Plot, Pie Chart, or Scatter Plot task as a Microsoft Excel chart.

For more information about the new features and enhancements, see the “What’s New in the SAS Add-In 5.1 for Microsoft Office” topic at <http://support.sas.com/documentation/onlinedoc/addin/>.

SAS Add-In 4.3 for Microsoft Office

New Features in the SAS Add-In 4.3 for Microsoft Office

Here are some of the new features in the SAS Add-In 4.3 for Microsoft Office:

- integration with Microsoft Outlook
- a more robust automation interface
- a new OLAP Viewer for working with OLAP cubes in Microsoft Excel
- the ability to replicate SAS content
- the ability to edit data sets that are saved on a SAS server. You can open these data sets in Microsoft Excel. While you have a data set in Edit mode, the data set is locked and cannot be opened by other users at your site. When you commit your changes to the SAS server, your changes are applied to the existing data set, so your changes can be accessed by others at your site.
- several new and enhanced tasks that you can use to analyze your data.

For more information about the new features and enhancements, see the “What’s New in the SAS Add-In 4.3 for Microsoft Office” topic at <http://support.sas.com/documentation/onlinedoc/addin/>.

About Running on SAS 9.3

The SAS Add-In 4.3 for Microsoft Office and the SAS Add-In 4.305 for Microsoft Office run on SAS 9.2. If you install the SAS Add-In for Microsoft Office 4.3 or 4.305 from a SAS 9.2 depot, then to run these releases on a SAS 9.3 server you must apply hot fix 10 or later. However, if you install the SAS Add-In 4.305 for Microsoft Office from a SAS 9.3 depot, then hot fix 10 is included. The functionality is identical in both releases.

- If you install SAS 9.3 on the client tier, any existing installation of the SAS Add-In 4.3 for Microsoft Office is moved to the SAS 9.3 home directory. By default, this directory is `C:\Program Files\SASHome`.
- You are not required to install SAS 9.3 Foundation on your client tier. Any existing installation of the SAS Add-In for Microsoft Office can connect to a SAS 9.3 Foundation environment.
- The 4.305 release that ships with SAS 9.3 includes any hot fixes that have been released since the SAS Add-In for Microsoft Office first shipped in August 2010 and the initial release of SAS 9.3.

If you do not install SAS 9.3 on your client machine (and therefore you are still running the 4.3 release that was delivered with SAS 9.2), you must download and apply hot fix C46010 (or later) to your 4.3 installation. For more information, see <http://ftp.sas.com/techsup/download/hotfix/hotfix.html>.

Upgrading from the SAS Add-In 2.1 for Microsoft Office or an Earlier Release

The following considerations apply to the SAS Add-In 4.3 for Microsoft Office customers who are upgrading from the SAS Add-In 2.1 for Microsoft Office.

- Because the SAS Add-In for Microsoft Office is used by a variety of people and group within an organization, your administrator might choose to restrict the menu items and functionality that users can access. By default, the SAS add-in ships with several default roles. These roles manage the availability of application features, called *capabilities*.

By using SAS Management Console, your administrator for the SAS Add-In for Microsoft Office can modify these roles and specify the capabilities that are available to users at your site.

- If you have a Microsoft Office document that contains SAS content that was generated using the 2.1 release of the SAS add-in, then you can open this document by using the SAS Add-In 4.3 for Microsoft Office.

If you need to migrate multiple files or you need to remap references to metadata objects (such as servers, libraries, information maps, and stored processes), then you can use the Migration Wizard. To run this wizard, double-click MigrationWizard.exe in the directory where the SAS Add-In for Microsoft Office was installed. By default, this directory is **C:\Program Files\SAS\Add-InForMicrosoftOffice\4.3**.

- In the SAS Add-In 4.3 for Microsoft Office, you can open reports that were generated by SAS Web Report Studio. You must have SAS Web Report Studio 4.3 or later installed to open prompted reports in the SAS Add-In 4.3 for Microsoft Office. For more information, see <http://support.sas.com/kb/40/386.html>.
- When you refresh an item in the document, the SAS content from the 2.1 release is automatically converted to the 4.3 format. After the content is refreshed using the SAS Add-In 4.3 for Microsoft Office, you cannot refresh the content by using the 2.1 release of the SAS add-in.
- Content that was generated in the 2.1 release must be refreshed before you can use the new restore content functionality in the 4.3 release.
- In general, it is recommended that you refresh content from a previous release when you migrate it to the SAS Add-In 4.3 for Microsoft Office. When you initially refresh content from a previous release of the SAS add-in in the SAS Add-In 4.305 for Microsoft Office, you might notice that the style for the output has changed. The location of the styles differs between releases of the SAS add-in, so when you initially refresh content, the SAS add-in cannot find the style that you applied to the output. When you refresh the content again in the SAS Add-In 4.3 for Microsoft Office, the SAS add-in uses the style that you previously selected.

To work around this problem:

1. Before refreshing content that you have migrated from a previous release of the SAS add-in, select the content in Microsoft Excel, Microsoft Word, or Microsoft PowerPoint and click **Properties**.
2. In the Properties dialog box, select the style that you want to use, and then refresh the content in 4.3.

Upgrading from the SAS Add-In 4.2 for Microsoft Office

Before upgrading to the SAS Add-In 4.3 for Microsoft Office, review the following differences between the 4.2 release and the 4.3 release:

- Because of the similar file formats in the 4.3 release and the 4.2 release, you can open a file that was created in the 4.2 release in the SAS Add-In 4.3 for Microsoft Office, and then open the file again in the SAS Add-In 4.2 for Microsoft Office. However, if you open the 4.2 document in the SAS Add-In 4.3 for Microsoft Office and add new content, it is not recommended that you reopen this document in the SAS Add-In 4.2 for Microsoft Office.

If you need to migrate multiple files or you need to remap references to metadata objects (such as servers, libraries, information maps, and stored processes), then you can use the Migration Wizard. To run this wizard, double-click MigrationWizard.exe in the directory where the SAS Add-In for Microsoft Office was installed.

- In the SAS Add-In 4.3 for Microsoft Office, you can open reports that were generated by SAS Web Report Studio. You must be running SAS Web Report Studio 4.3 to open prompted reports in the SAS Add-In 4.3 for Microsoft Office. For more information, see <http://support.sas.com/kb/40/386.html>.
- If you open content from the 4.2 release and the **Show Preview Changes dialog box** check box is selected on the **Results** tab in the SAS Options dialog box, then you can select what content to include in the results and what content to hide. However, because this is migrated content, the SAS add-in might not be able to find the original results to know which content to hide. If the SAS add-in cannot find the original results, then all of the results are displayed.
- In general, it is recommended that you refresh content from a previous release when you migrate it to the SAS Add-In 4.3 for Microsoft Office. When you initially refresh content from a previous release of the SAS add-in in the SAS Add-In 4.3 for Microsoft Office, you might notice that the style for the output has changed. The location of the styles differs between releases of the SAS add-in, so when you initially refresh content, the SAS add-in cannot find the style that you applied to the output. When you refresh the content again in the SAS Add-In 4.3 for Microsoft Office, the SAS add-in uses the style that you previously selected.

To work around this problem:

1. Before refreshing content that you have migrated from a previous release of the SAS add-in, select the content in Microsoft Excel, Microsoft Word, or Microsoft PowerPoint and click **Properties**.
2. In the Properties dialog box, select the style that you want to use, and then refresh the content in 4.3.

Chapter 18

SAS BI Dashboard

Determining Your Upgrade Path for SAS BI Dashboard	81
SAS BI Dashboard 4.31	83
Overview of SAS BI Dashboard 4.3 and 4.31	83
Upgrading from SAS BI Dashboard 4.2 or a Previous Release	83
Upgrading from SAS BI Dashboard 4.3	85
SAS BI Dashboard 4.31_M1	86
Updating Favorites in Your Web Browser	86

Determining Your Upgrade Path for SAS BI Dashboard

Use the following table to determine the upgrade path for your site.

Current Release at Your Site	Release That You Are Upgrading to	High-Level Steps and Resources
4.2 3.1 any previous release	4.31	<ol style="list-style-type: none"> 1. Before you upgrade, review “Overview of SAS BI Dashboard 4.3 and 4.31” on page 83 and “Upgrading from SAS BI Dashboard 4.2 or a Previous Release” on page 83. 2. You must upgrade to SAS 9.3 in order to upgrade to SAS BI Dashboard 4.31. When you upgrade to SAS 9.3, you can migrate or you can create a new deployment. For more information, see the <i>SAS 9.3 Intelligence Platform: Migration Guide</i> (if you are migrating to the new release) or the <i>SAS 9.3 Intelligence Platform: Installation and Configuration Guide</i> (if you are creating a new deployment). For post-configuration steps, see <i>SAS 9.3 Intelligence Platform: Web Application Administration Guide</i>. 3. Complete the post-configuration steps in “Updating Favorites in Your Web Browser” on page 86.

Current Release at Your Site	Release That You Are Upgrading to	High-Level Steps and Resources
4.2 3.1 any previous release	4.31_M1	<ol style="list-style-type: none"> 1. Before you upgrade, review “Overview of SAS BI Dashboard 4.3 and 4.31” on page 83, “Upgrading from SAS BI Dashboard 4.2 or a Previous Release” on page 83, and “SAS BI Dashboard 4.31_M1” on page 86. 2. You must upgrade to SAS 9.3_M1 in order to upgrade to SAS BI Dashboard 4.31_M1. When you upgrade to SAS 9.3_M1, you can migrate, or you can create a new deployment. For more information, see the <i>SAS 9.3 Intelligence Platform: Migration Guide</i> (if you are migrating to the new release) or the <i>SAS 9.3 Intelligence Platform: Installation and Configuration Guide</i> (if you are creating a new deployment). For post-configuration steps, see the <i>SAS 9.3 Intelligence Platform: Web Application Administration Guide</i>. 3. Complete the post-configuration steps in “Updating Favorites in Your Web Browser” on page 86.
4.3_M2 4.3	4.31	<ol style="list-style-type: none"> 1. Before you upgrade, review “Overview of SAS BI Dashboard 4.3 and 4.31” on page 83 and “Upgrading from SAS BI Dashboard 4.3” on page 85. 2. You must upgrade to SAS 9.3 in order to upgrade to SAS BI Dashboard 4.31. When you upgrade to SAS 9.3, you can migrate or you can create a new deployment. For more information, see the <i>SAS 9.3 Intelligence Platform: Migration Guide</i> (if you are migrating to the new release) or the <i>SAS 9.3 Intelligence Platform: Installation and Configuration Guide</i> (if you are creating a new deployment). For post-configuration steps, see <i>SAS 9.3 Intelligence Platform: Web Application Administration Guide</i>.
4.3_M2 4.3	4.31_M1	<ol style="list-style-type: none"> 1. Before you upgrade, review “Overview of SAS BI Dashboard 4.3 and 4.31” on page 83, “Upgrading from SAS BI Dashboard 4.3” on page 85, and “SAS BI Dashboard 4.31_M1” on page 86. 2. You must upgrade to SAS 9.3_M1 in order to upgrade to SAS BI Dashboard 4.31_M1. When you upgrade to SAS 9.3_M1, you can migrate, or you can create a new deployment. For more information, see the <i>SAS 9.3 Intelligence Platform: Migration Guide</i> (if you are migrating to the new release) or the <i>SAS 9.3 Intelligence Platform: Installation and Configuration Guide</i> (if you are creating a new deployment). For post-configuration steps, see the <i>SAS 9.3 Intelligence Platform: Web Application Administration Guide</i>.

Current Release at Your Site	Release That You Are Upgrading to	High-Level Steps and Resources
4.31	4.31_M1	<ol style="list-style-type: none"> 1. Before you upgrade, review “SAS BI Dashboard 4.31_M1” on page 86. 2. To upgrade to SAS BI Dashboard 4.31_M1, see “Install and Configure a Software Update” on page 52.

SAS BI Dashboard 4.31

Overview of SAS BI Dashboard 4.3 and 4.31

Several new features and enhancements were added in SAS BI Dashboard 4.3. Many of these features did not change for SAS BI Dashboard 4.31, which runs on SAS 9.3.

Here are some of the new features that were added in SAS BI Dashboard 4.3:

- configuration information is now saved in the metadata, which simplifies the ability to deploy the SAS BI Dashboard in a clustered middle-tier environment.
- more integration with other SAS products, such as the SAS Add-In for Microsoft Office.
- a new dashboard designer that enables you to create a dashboard by using a drag-and-drop operation.
- optimization of screen space so you can view the entire dashboard at once. You also have the ability to zoom in on each indicator.
- the ability to filter all dashboard indicators at once.
- bookmarks to quickly access your favorite dashboards and indicators.
- the ability to create and view comments on dashboards and indicators.

For more information about the new features and enhancements, see the “What’s New in SAS BI Dashboard 4.3” topic at <http://support.sas.com/documentation/onlinedoc/bidashboard>.

Upgrading from SAS BI Dashboard 4.2 or a Previous Release

Changes in the Appearance of the Dashboard

Here are the changes that you might see when viewing a dashboard in SAS BI Dashboard 4.31:

- In bar charts, solid colored bars are used. In SAS BI Dashboard 4.2, the bars were gray for bar charts with reference lines. Using solid colors enables you to more easily identify the individual bars.
- The values of the column that is assigned to the **Column group by** role appear at the top of the graph. In 4.2, these values appeared at the bottom of the graph and were labeled with the name of the column that was assigned to the **Column group by** role.

- Some labels on the X axis might be repeated.
- The bars on the right side of the graph might be wider than the bars on the left side of the graph.
- HTML is not supported in SAS BI Dashboard 4.3. For example, if an indicator includes HTML output from a SAS Stored Process, then these indicators are blank or display an error message in SAS BI Dashboard 4.3.
- If you used HTML to change the color of a label in SAS BI Dashboard 4.2, then this HTML code is displayed as part of the label in SAS BI Dashboard 4.3. Use the new static label functionality that is available in SAS BI Dashboard 4.3 to customize your labels.
- SAS BI Dashboard 4.3 automatically aggregates the data for you, so you will not see bar charts stacked on top of each other or pie charts with numerous slices. Tooltips are not available for any summarized indicator. To display tooltips on a summarized indicator, optimize the query so that the query (rather than the indicator) aggregates the data.
- If an indicator from a previous release of SAS BI Dashboard contains images, then the images might not be displayed when these indicators are migrated. To view the images in these indicators, open the dashboard that contains the affected indicators in the dashboard designer. Click the indicator in the workspace. In the **Object** section of the dashboard **Properties** pane, select **Use proxy**. Then save the dashboard. You must make this change in each dashboard that uses an affected indicator.

As a result of these changes, your output in SAS BI Dashboard 4.3 could be different from your output in SAS BI Dashboard 4.2. In SAS BI Dashboard 4.3, you can edit the objects in the dashboard (such as change the size of an indicator or modify a label) to meet your needs.

Review SAS Notes for SAS BI Dashboard 4.3

Before you upgrade to SAS BI Dashboard 4.3, review SAS Note 40474: SAS BI Dashboard is completely new software at <http://support.sas.com/kb/40/474.html>. From this SAS Note, you can view other SAS Notes for SAS BI Dashboard 4.3.

Location of Dashboards and Indicators

After you upgrade to SAS BI Dashboard 4.3 or 4.31, dashboards and any objects in the dashboard (for example, indicators, models, and ranges) are metadata objects and are saved in SAS Folders. Any dashboards that you created prior to SAS BI Dashboard 4.3 are saved as metadata objects. The default location for these metadata objects is the **SAS Folders\Products\BI Dashboard 4.3** directory. This directory contains the **DashboardConfigs**, **IndicatorDefinitions**, **ModelConfigs**, and **RangeDefinitions** subdirectories. For more information, see “Folder Structure after an Upgrade” in Chapter 14 of *SAS Intelligence Platform: Web Application Administration Guide*.

Documentation Enhancements

Instead of the traditional Help delivery system, SAS BI Dashboard 4.3 now includes more embedded user assistance, so you can get help when you need it. Additional documentation is available from the *SAS BI Dashboard: User's Guide* at <http://support.sas.com/documentation/onlinedoc/bidashboard>.

Upgrading from SAS BI Dashboard 4.3

Changes in SAS BI Dashboard 4.31

The following administration features are available in the 4.31 release of SAS BI Dashboard:

- Using the Export SAS Package and Import SAS Package wizards that are provided by the SAS Intelligence Platform, you can promote individual metadata objects or groups of objects in SAS BI Dashboard 4.31 from one server to another or within the same metadata server.
- The frequency with which the data cache is inspected for caching updates can be configured and customized for your environment by supplying a custom value for the configuration property in SAS Management Console.
- Two new configuration properties are available for data caching. The values for these configuration properties can be customized in SAS Management Console. These values enable you to determine the frequency with which configuration objects or dashboard objects are updated in the cache.
- Message logging is accomplished with logging contexts that are added to the `SASBIDashboard-log4j` file.

For more information, see “Administering SAS BI Dashboard” in Chapter 14 of *SAS Intelligence Platform: Web Application Administration Guide*.

Features Ported from the 4.3 Release

The following enhancements and changes that were introduced in the 4.3 release have been ported to the 4.31 release:

- Storage folders for SAS BI Dashboard 4.31 now exist in both the SAS Metadata Repository and the SAS Content Server.
- Content folders for SAS BI Dashboard 4.31 can be located anywhere below the SAS Folders directory on the Folders tab of SAS Management Console. In SAS BI Dashboard 4.2, you were required to use predefined storage folders.
- Configuration files for SAS BI Dashboard 4.31 are stored on the SAS Content Server. Previously, all files were stored in a file system.
- You can use the SAS Content Server Administration Console to manage SAS BI Dashboard 4.31 files and WebDAV folders in the SAS Content Server.
- You can enable users to log on, view, and interact with a dashboard by creating metadata identities for the users.
- You can register a stored process and make it available to SAS BI Dashboard 4.31 users.
- Three types of caching are available: data caching, content caching, and client caching.
- Data caching was available in SAS BI Dashboard 4.2. Beginning with SAS BI Dashboard 4.31, files for data caching are stored in the SAS Content Server.
- Content caching, which is a new type of caching, is enabled by default in SAS BI Dashboard 4.31.

- Client browsers that display dashboards with SAS BI Dashboard 4.31 use Adobe Flash Player (Version 10.0 or later) in the Rich Internet Application (RIA) architecture. Client caching is enabled by default.
- Image files are no longer cached.
- SAS BI Dashboard 4.31 supports the SAS Comment Manager. All users that can log on to the application can view and add comments. To edit and delete comments, users or administrators must belong to the Comments:Administrator role.
- DSX files are stored in the SAS Content Server.
- DSX files are modified by exporting the DSX file from SAS Management Console, making necessary changes to the files, and importing the files.
- The SAS BI Dashboard Portlet is installed along with the other SAS BI Portlets. This portlet enables users to display a dashboard that is created with the SAS BI Dashboard application. The configuration of this portlet is identical to the configuration of the SAS BI Portlets for the WebSphere Portal.
- You can specify a session time-out interval for inactive user sessions.
- You can alert users by displaying a warning message before they are logged out of their inactive sessions.

SAS BI Dashboard 4.31_M1

In December 2011 (SAS 9.3, Rev. 930_11w50), SAS shipped the first maintenance release for SAS BI Dashboard. This maintenance release includes non-visible changes to support dashboards in the SAS Add-In for Microsoft Office. For a list of the issues addressed in this maintenance release, see http://support.sas.com/techsup/reports/maintSAS93/SAS93_TS1M1_issues_addressed.html.

No additional configuration steps are required to upgrade to SAS BI Dashboard 4.31_M1.

Updating Favorites in Your Web Browser

After the deployment of any new release, you must change the release number in the resolved URL that you use to open the product. For example, if you upgraded from 4.2 to 4.31, then the updated URL is `http://server:port/SASLogon/index.jsp?_sasapp=BI+Dashboard+4.3&`

If you saved the URL for the 4.2 release as a Favorites link in a Web browser, then this link is broken when you upgrade to the 4.31 release. You must re-create this favorite for the 4.3 release. You can also access SAS BI Dashboard 4.31 by using this unresolved link: `http://server:port/SASBIDashboard`.

Chapter 19

SAS BI Portlets

Determining Your Upgrade Path for SAS BI Portlets	87
SAS BI Portlets 4.31	88
SAS BI Portlets 4.31_M1	89

Determining Your Upgrade Path for SAS BI Portlets

Use the following table to determine the upgrade path for your site.

Current Release at Your Site	Release That You Are Upgrading to	High-Level Steps and Resources
4.3 or any previous release	4.31	<ol style="list-style-type: none"> 1. Before you upgrade, see “SAS BI Portlets 4.31” on page 88 and “SAS Information Delivery Portal” on page 127. 2. You must upgrade to SAS 9.3 and the SAS Information Delivery Portal 4.31. When you upgrade to the SAS Information Delivery Portal 4.31, you also upgrade to SAS BI Portlets 4.31. You can migrate or you can create a new deployment. For more information, see the <i>SAS 9.3 Intelligence Platform: Migration Guide</i> (if you are migrating to the new release) or the <i>SAS 9.3 Intelligence Platform: Installation and Configuration Guide</i> (if you are creating a new deployment). 3. For information about administering the SAS BI Portlets, see <i>SAS 9.3 Intelligence Platform: Web Application Administration Guide</i>.

Current Release at Your Site	Release That You Are Upgrading to	High-Level Steps and Resources
4.3 or any previous release	4.31_M1	<ol style="list-style-type: none"> 1. Before you upgrade, see “SAS BI Portlets 4.31” on page 88, “SAS BI Portlets 4.31_M1” on page 89, and “SAS Information Delivery Portal” on page 127. 2. You must upgrade to SAS 9.3_M1 and the SAS Information Delivery Portal 4.31_M1. When you upgrade to the SAS Information Delivery Portal 4.31_M1, you also upgrade to SAS BI Portlets 4.31_M1. You can migrate, or you can create a new deployment. For more information, see the <i>SAS 9.3 Intelligence Platform: Migration Guide</i> (if you are migrating to the new release) or the <i>SAS 9.3 Intelligence Platform: Installation and Configuration Guide</i> (if you are creating a new deployment). 3. For information about administering the SAS BI Portlets, see the <i>SAS 9.3 Intelligence Platform: Web Application Administration Guide</i>.
4.31	4.31_M1	<ol style="list-style-type: none"> 1. Before you upgrade, see “SAS BI Portlets 4.31_M1” on page 89 and “SAS Information Delivery Portal” on page 127. 2. To upgrade to SAS BI Portlets 4.31_M1, see “Install and Configure a Software Update” on page 52. 3. For information about administering the SAS BI Portlets, see the <i>SAS 9.3 Intelligence Platform: Web Application Administration Guide</i>.

SAS BI Portlets 4.31

The SAS BI Portlets 4.31 have the same new features and enhancements as the SAS BI Portlets 4.3. The difference between these two releases is that the SAS BI Portlets 4.31 runs on SAS 9.3, and the SAS BI Portlets 4.3 runs on SAS 9.2.

Here are some features that were ported to the 4.31 release:

- The SAS BI Dashboard portlet is a new addition to the suite of SAS BI Portlets.
- The Diagnostics portlet is a new portlet that enables you to determine the current status of the portal's environment.
- The SAS Collection Portlet, which is included in the suite of SAS BI Portlets and is compliant with JSR 168, does not allow users to search for data explorations. All data explorations are migrated to SAS Web Report Studio 4.31 reports. Users can, however, search for information maps or reports in SAS BI Portlets.

For more information about the SAS BI Portlets, see the *SAS Intelligence Platform: Web Application Administration Guide*.

SAS BI Portlets 4.31_M1

In December 2011 (SAS 9.3, Rev. 930_11w50), SAS shipped the first maintenance release for SAS BI Portlets 4.31. This maintenance release has the same new features and enhancements as SAS BI Portlets 4.31. No additional configuration steps are required to upgrade to SAS BI Portlets 4.31_M1.

Chapter 20

SAS Data Surveyor for Clickstream Data

Determining Your Upgrade Path for SAS Data Surveyor for Clickstream Data . . .	91
About SAS Data Surveyor for Clickstream Data	91

Determining Your Upgrade Path for SAS Data Surveyor for Clickstream Data

Use the following table to determine the upgrade path for your site.

Current Release at Your Site	Release That You Are Upgrading to	High-Level Steps and Resources
2.2	2.21	SAS Data Surveyor for Clickstream Data is updated when you install SAS Data Integration Studio.
2.1		Before you upgrade, review “SAS Data Integration Studio” on page 93 and “About SAS Data Surveyor for Clickstream Data” on page 91.

About SAS Data Surveyor for Clickstream Data

SAS Data Surveyor for Clickstream Data is a plug-in to SAS Data Integration Studio. This plug-in enables you to create jobs that extract and transform clickstream data from Web logs, and then load the resulting data into a SAS table. Other applications, such as SAS Web Analytics, can then take the refined clickstream data and analyze it.

If you license SAS Data Surveyor for Clickstream Data and you migrate SAS Data Integration Studio, you might see several analysis report messages for SAS Data Surveyor for Clickstream Data in the SAS Migration Utility. For more information about these messages, see <http://support.sas.com/rnd/migration/utility/clickmidtier.html>.

Chapter 21

SAS Data Integration Studio

Determining Your Upgrade Path for SAS Data Integration Studio	93
SAS Data Integration Studio 4.4	94
New Features and Enhancements in SAS Data Integration Studio 4.4	94
Upgrading from a Previous Release to SAS Data Integration Studio 4.4	95
Changes to Note Before You Upgrade to SAS Data Integration Studio 4.3	95
Objects That Are Not Migrated	95
Updates to Jobs and Transformations during Migration	95
Migrate Content Stored outside the SAS Configuration Directory	96
User Action Required for Migrated Jobs with Data Quality Transformations	97
Updates to Jobs and Transformations during Partial Promotion	98
Changes to the Tree View	99
SAS Workspace Server Requirements for New Jobs	99
Impacts on Change Management	99
Impacts on SAS Solutions	99
Post-Configuration Steps for SAS Data Integration Studio 4.3	100
Adding Resource Templates for Neoview and Netezza Libraries	100
Migrating Generated Transformations	100

Determining Your Upgrade Path for SAS Data Integration Studio

Use the following table to determine the upgrade path for your site.

Current Release at Your Site	Release That You Are Upgrading to	High-Level Steps and Resources
4.2 3.4	4.3	<ol style="list-style-type: none"> 1. Before you upgrade, see “Changes to Note Before You Upgrade to SAS Data Integration Studio 4.3” on page 95. 2. SAS Data Integration Studio 4.3 works with SAS 9.3. When you upgrade to SAS 9.3, you can migrate, or you can create a new deployment. For more information, see the <i>SAS 9.3 Intelligence Platform: Migration Guide</i> (if you are migrating to the new release) or the <i>SAS 9.3 Intelligence Platform: Installation and Configuration Guide</i> (if you are creating a new deployment). 3. After installation and configuration is complete, you must complete the steps in “Post-Configuration Steps for SAS Data Integration Studio 4.3” on page 100.
4.2 3.4	4.4	<ol style="list-style-type: none"> 1. Before you upgrade, review “SAS Data Integration Studio 4.4” on page 94 and “Changes to Note Before You Upgrade to SAS Data Integration Studio 4.3” on page 95. 2. SAS Data Integration Studio 4.3 and 4.4 work with SAS 9.3. When you upgrade to SAS 9.3, you can migrate, or you can create a new deployment. For more information, see the <i>SAS 9.3 Intelligence Platform: Migration Guide</i> (if you are migrating to the new release) or the <i>SAS 9.3 Intelligence Platform: Installation and Configuration Guide</i> (if you are creating a new deployment).
4.3	4.4	<ol style="list-style-type: none"> 1. Before you upgrade, review “SAS Data Integration Studio 4.4” on page 94. 2. SAS Data Integration Studio 4.3 and 4.4 work with SAS 9.3, so you should have upgraded to SAS 9.3 when you installed SAS Data Integration Studio 4.3. To upgrade to SAS Data Integration Studio 4.4, see “Installing a Software Update” on page 51.

SAS Data Integration Studio 4.4

New Features and Enhancements in SAS Data Integration Studio 4.4

Here are some of the new features and enhancements in this release:

- new SQL transformations
- a new DB2 Bulk Table Loader

- experimental support for Apache Hadoop

For more information, see the “What’s New in SAS Data Integration Studio 4.4” topic at <http://support.sas.com/documentation/onlinedoc/etls>.

Upgrading from a Previous Release to SAS Data Integration Studio 4.4

The 4.4 release of SAS Data Integration Studio overlays the installation of the 4.3 release. Therefore, if you are upgrading from a previous release (such as SAS Data Integration Studio 4.2 or 3.4), you must first install 4.3, and then upgrade to the 4.4 release.

If you are upgrading from SAS Data Integration Studio 4.3, you can simply overlay the 4.4 release onto your existing 4.3 installation.

Changes to Note Before You Upgrade to SAS Data Integration Studio 4.3

Objects That Are Not Migrated

External file metadata that is older than SAS 9.1.3, and any jobs that include such metadata, will not be migrated. The external files must be re-registered in the 9.3 environment. Any jobs that include external file metadata that is older than SAS 9.1.3 must be re-created in the 9.3 environment.

Updates to Jobs and Transformations during Migration

After migration, you will see the following changes to jobs and transformations:

- All migrated transformations, including pre-3.2 version-generated transformations, are converted to use the new prompting framework. For most users, the main impact of this change is on the **Options** tab for transformations. It is now easier to select options from this tab. After migration, jobs with updated transformations should produce the same output as before.
- Any pre-3.4 versions of the Table Loader transformation and the SQL Join transformation are replaced with the latest versions of these transformations. After migration, jobs with converted transformations should provide the same output as before.
- Any job whose process flow included a separate Report transformation, such as Correlations Report and Frequency Report, no longer has that transformation in the process flow. The need for separate Report transformations has been eliminated. After migration, jobs that used to require the Report transformations should produce the same output as before.
- All jobs that were deployed for scheduling or were deployed as stored processes should be redeployed in the SAS 9.3 environment. From the SAS Data Integration Studio desktop, select **Tools** ⇒ **Redeploy Jobs for Scheduling** or **Tools** ⇒ **Redeploy Jobs to Stored Processes**.
- Any job that was deployed as a Web service in SAS Data Integration Studio 3.4 appears in the **Stored Process** folder of the **Inventory** tree, not the **Web service (generated)** folder. This special type of stored process can be used as before.

- The DataFlux IS Job transformation is now called the DataFlux Batch Job Transformation. The DataFlux IS Service transformation is now called the DataFlux Data Service transformation. For other changes related to these transformations, see Chapter 26, “Working with Data Quality Transformations,” in *SAS Data Integration Studio: User's Guide*.

Migrate Content Stored outside the SAS Configuration Directory

Some metadata objects specify paths to physical files. If these files are stored outside of the directories that are part of the standard migration process, then you must manually migrate the files. If a file on the target computer has a different physical path than the file had on the source computer, then any migrated metadata that points to that file has to be updated to point to the new location.

For example, the metadata for a transformation within a job can point to a file that contains source code. If the file is stored outside of the SAS configuration directory, the file will not be moved during the standard migration process. If you execute the job after migration, an error will appear in the SAS log, saying that the transformation could not access the source code file. To fix the problem, use the operating system tools to copy the source code file to the target computer, preserving the directory structure, if possible. Then run the job again. If the transformation fails, review the physical path to the file and either change the path on the file system or update the metadata that points to the file.

Similarly, if the metadata for an external file points to a file that is stored outside of the SAS configuration directory, the file will not be moved during the standard migration process. If you right-click the metadata for the external file and select **Open**, a `file does not exist` error displays. To fix the problem, manually migrate the file to the target computer and complete the steps described earlier for transformations.

The metadata for a deployed job, such as a job that has been deployed for scheduling, points to a file that contains the code for the job. If you migrate the metadata for a deployed job, and the metadata is pointing to a file that does not exist in the target environment, then the deployed job will fail. To fix the problem, manually migrate the file to the target computer and complete the steps described earlier for transformations.

However, if the path to the source code files in the target environment cannot be the same as the path was in the old environment, you must update the directory definition in the target environment, and then reschedule all flows that include jobs that use the updated deployment directory definition.

To update directory definitions in the target environment:

1. In SAS Management Console, right-click **Schedule Manager** and select **Deployment Directories**.
2. Edit any outdated deployment directory definitions so that they point to the location where you moved the source code files.

To identify jobs that use an updated deployment directory definition:

1. In SAS Management Console, right-click **Schedule Manager** and select **Manage Deployed Jobs**.
2. In the Manage Deployed Jobs window, right-click the job and select **Properties**.
3. In the Properties window, click the **Scheduling Details** tab.
4. On the **Scheduling Details** tab, see whether an updated deployment directory definition is specified in the **Directory** field.

5. Note the names of all jobs that specify an updated deployment directory definition.

To identify flows that include a job that uses an updated deployment directory definition:

1. In SAS Management Console, right-click **Schedule Manager** and select **Manage Deployed Jobs**.
2. In the Manage Deployed Jobs window, expand a job that uses an updated deployment directory definition. Note all flows that include the job.
3. Repeat for all jobs that use an updated deployment directory definition.

To reschedule flows that include a job that uses an updated deployment directory definition:

1. In SAS Management Console, right-click **Schedule Manager** and select **Manage Deployed Jobs**.
2. In the Manage Deployed Jobs window, expand a job that uses an updated deployment directory definition. Note all flows that include the job.
3. Repeat for all jobs that use an updated deployment directory definition.

To reschedule flows that include a job that uses an updated deployment directory definition:

1. In SAS Management Console, select **Schedule Manager**.
2. In the table view on the right, select **ALL** in the **Filter** control, and then click **Filter Now**. All flows are displayed.
3. In the table view, press the CTRL key and click to select all flows that use an updated deployment directory definition.
4. Right-click a selected flow, and then select **Schedule Flow**.

User Action Required for Migrated Jobs with Data Quality Transformations

User Action Required for Migrated Jobs with Data Service Transformations

The DataFlux Integration Server has been replaced by the DataFlux Data Management Server. Jobs that include the DataFlux Integration Server require a new server definition.

You can specify a new server definition in either of the following ways:

- Open each job and select the new server definition in the transformation.
Note: For this option to work, the DataFlux Data Management Server must be running and loaded with the jobs that were migrated from the DataFlux Integration Server.
- In SAS Management Console, change the name of the DataFlux Data Management Server to use the same name as the definition for the DataFlux Integration Server.

User Action Required for Migrated Jobs with the Create Match Code Transformation

If jobs that include the Create Match Code transformation do not run successfully after migration, verify that the appropriate Quality Knowledge Base (QKB) location value

(DQSETUPLOC value) is specified on the global options window for SAS Data Integration Studio. To verify the DQSETUPLOC value, select **Tools** ⇒ **Options** from the menu bar, click the **Data Quality** tab, and then verify that the appropriate value is specified in the **DQ Setup Location** field.

User Action Required for Migrated Jobs with the Apply Lookup Standardization Transformation

Migration to 9.3 when the QKB is different on the target system

If you are migrating from SAS 9.1.3 or SAS 9.2 to SAS 9.3, and the target system has a different QKB than you had on the source system, then user action is required in order for a job with the Apply Lookup Standardization transformation to work. You must open each affected job and replace the migrated Apply Lookup Standardization transformation with a new (4.3) Apply Lookup Standardization transformation. You must restore the mappings in each job.

Migration to 9.3 when the QKB is the same on the target system

If you are migrating from SAS 9.2 to SAS 9.3, and the target system has the same QKB that you had on the source system, then no user action is required in order for a job with the Apply Lookup Standardization transformation to work.

If you are migrating from SAS 9.1.3 to SAS 9.3, and the target system has the same QKB that you had on the source system, then user action is required in order for a job with the Apply Lookup Standardization transformation to work.

You can take one of the following actions:

- Open each affected job and replace the migrated Apply Lookup Standardization transformation with a new (4.3) Apply Lookup Standardization transformation. You must restore the mappings in each job. After replacing the transformation, the Control Flow of the transformation in the job is out of order. Use the **Details** panel to restore Control Flow.
- Alternatively, you could return to your old SAS Data Integration Studio environment, export the original Apply Lookup Standardization jobs to the SAS 9.1.3 package format, and then use the Import SAS Package wizard in SAS Data Integration Studio 4.3 to convert and register these jobs on your metadata server.

The following additional steps are required in order for the export SAS Package method to work:

1. (Optional) In SAS Data Integration Studio 4.3, if you will not be using the migrated jobs that include the Apply Lookup Standardization transformation, delete them. Otherwise, you will have to manage multiple copies of the same metadata objects when you import the same jobs as a SAS Package.
2. In the previous release of SAS Data Integration Studio, create a package of jobs that uses the same scheme repository type in the Apply Lookup Standardization. Create one package for the BFD scheme type and a separate package for the NOBFD scheme type.
3. In SAS Data Integration Studio 4.3, verify that the default DQ Setup Location is correct, and that the default Scheme Repository Type matches the type (BFD or NOBFD) for the package of jobs that you are importing.

Updates to Jobs and Transformations during Partial Promotion

You might have jobs stored in locations that are not part of the migration process. If these jobs can be exported to the SAS Package format, you can use the Import from SAS

Package wizard in SAS Data Integration Studio 4.3 to convert and register these jobs on your metadata server.

If you have jobs that were exported in XML format prior to SAS Data Integration Studio 3.4, you must perform one of the following tasks:

- include these jobs in a system migration
- import these jobs in SAS Data Integration Studio 3.4, export them as a SAS Package, and then import the SAS Package in SAS Data Integration Studio 4.3

Note: When a job in the SAS Package format is imported with the Import from SAS Package wizard, the job and its transformations are updated as they are during migration.

Changes to the Tree View

If you are migrating from SAS 9.1.3 to SAS 9.3, you will see a number of changes to the tree view on the left side of the desktop. For more information, see “About the Initial Folder Structure for Systems That Are Migrated from SAS 9.1.3” in Chapter 17 of *SAS Intelligence Platform: System Administration Guide*.

SAS Workspace Server Requirements for New Jobs

New jobs with code that is generated by SAS Data Integration Studio 4.3 must be executed on a SAS 9.3 Workspace Server.

Impacts on Change Management

Administrators who are responsible for setting up change-management in SAS Data Integration Studio have additional work to do after migration. For more information about administering SAS Data Integration Studio, see *SAS Intelligence Platform: Desktop Application Administration Guide, Third Edition*.

Impacts on SAS Solutions

Some SAS 9.3 solutions might not be available until after the release of SAS Data Integration Studio 4.3. Accordingly, if your site is using a SAS solution, as a best practice, do not import individual solution objects until that solution is ready for SAS 9.3 and is installed.

Alternatively, you can migrate or import jobs with missing solution transformations and simply not open them until after the SAS 9.3 solution is installed. After the SAS 9.3 solution is installed, you could select a job in a tree view and use the **Upgrade** pop-up menu option to upgrade the job.

Post-Configuration Steps for SAS Data Integration Studio 4.3

Adding Resource Templates for Neoview and Netezza Libraries

Resource templates have been added for Neoview and Netezza libraries. If you install SAS for the first time using this release, the resource templates are loaded automatically. However, if you install the maintenance release onto an existing SAS 9.2 installation, the resource templates are not added automatically. If you want to access resource templates for Neoview and Netezza in SAS Data Integration Studio and you did not manually add these templates in a previous release of SAS Data Integration Studio, you must manually add the templates now by completing the post-configuration steps for SAS Management Console. For more information, see [“SAS Management Console” on page 149](#).

Migrating Generated Transformations

If you are migrating from SAS 9.2 or SAS 9.1.3, any existing generated transformations are updated when you migrate. No additional steps are required.

Chapter 22

SAS Data Quality Server

Determining Your Upgrade Path for SAS Data Quality Server	101
Changes in SAS 9.3 Data Quality Server	102
Overview of the Changes	102
Replacing the DQSRV Functions with DMSRV Functions	102
Deprecated Procedures	103

Determining Your Upgrade Path for SAS Data Quality Server

Use the following table to determine the upgrade path for your site.

Current Release at Your Site	Release That You Are Upgrading to	High-Level Steps and Resources
9.2_M3	9.3	1. Before you upgrade, review “Changes in SAS 9.3 Data Quality Server” on page 102.
9.2_M2		2. Install and configure SAS 9.3.
9.2		To determine the steps for installing and configuring SAS 9.3 at your site, see the following resources:
9.1.3		<ul style="list-style-type: none"> • QuickStart Guides at http://support.sas.com/documentation/installcenter/93 • <i>SAS Intelligence Platform: Installation and Configuration Guide</i> <p>For migration information, see the following resources:</p> <ul style="list-style-type: none"> • <i>SAS Intelligence Platform: Migration Guide</i> • the product documentation for SAS Data Quality Server at http://support.sas.com/documentation/onlinedoc/dataqual

Changes in SAS 9.3 Data Quality Server

Overview of the Changes

In SAS 9.3, all functions and procedures that contain the DQSRV prefix are deprecated. SAS 9.3 continues to support the DQSRV functions and procedures. However, when you use these language elements, you receive a warning message that these language elements are being deprecated.

The DQSRV language elements are being replaced by the DMSRV language elements. Some functions and procedures are simply renamed. Other functions and procedures are being replaced by a new function or procedure. All of the changes are documented in the following tables.

Note: The DQSVR functions were used with the DataFlux Integration Server. However, the DMSVR functions support the DataFlux Data Management Server.

Replacing the DQSRV Functions with DMSRV Functions

Description of Function	Deprecated Name	New Name
Runs a file-type DataFlux dfProfile job on a server and returns a job identifier	DQSRVPROFJOBFILE	not applicable
Runs a repository-type DataFlux dfProfile job on a server and returns a job identifier	DQSRVPROFJOBREP	not applicable
Generates a profile	not applicable	DMSRVPROFILEJOB
Runs a DataFlux dfPower Architect job on a server and returns a job identifier	DQSRVARCHJOB	DMSRVBATCHJOB
Runs a process job	not applicable	DMSRVBATCHJOB
Returns the status of a job that was submitted to the server	DQSRVJOBSTATUS	DMSRVJOBSTATUS
Copies a job's log file from a server	DQSRVCOPYLOG	DMSRVCOPYLOG
Runs a data job	not applicable	DMSVRBATCHJOB
Deletes a job's log file from the server	DQSRVDELETELOG	DMSRVDELETELOG
Terminates a job that is running on a server	DQSRVKILLJOB	DMSRVKILLJOB

Description of Function	Deprecated Name	New Name
Authenticates a user on a server	DQSRVUSER	DMSRVUSER
Returns the version of the server	DQSRVVER	DMSRVVERSION

Deprecated Procedures

Description of Procedure	Deprecated Name	New Name
Runs a DataFlux dfPower Architect real-time service on a server	PROC DQSRVSVC	PROC DMSRVDATASVC
Creates a data set that provides the name, type, and description of all DataFlux dfPower Architect and DataFlux dfPower Profile jobs that have been run on the server	PROC DQSRVADM	PROC DMSRVADM
Runs a process service	not applicable	PROC DMSRVPROCESSVC

Chapter 23

SAS Enterprise GRC

Determining Your Upgrade Path for SAS Enterprise GRC	105
SAS Enterprise GRC 5.1	106
SAS Enterprise GRC 5.1_M1	106

Determining Your Upgrade Path for SAS Enterprise GRC

Use the following table to determine the upgrade path for your site:

Current Release at Your Site	Release That You Are Upgrading to	High-Level Steps and Resources
4.3	5.1 5.1_M1	<p>For more information about the new features and enhancements in the 5.1 release, see “SAS Enterprise GRC 5.1” on page 106 and “SAS Enterprise GRC 5.1_M1” on page 106(if appropriate).</p> <p>For more information about how to request this new release and the features that are available, contact your SAS account representative.</p> <p>For instructions on how to upgrade to this new release, see the <i>SAS Enterprise GRC: Administrator's Guide</i> at http://support.sas.com/documentation/onlinedoc/securedoc/index_egrc.html.</p>
5.1	5.1_M1	<p>For more information about the new features in the 5.1_M1 release, see “SAS Enterprise GRC 5.1_M1” on page 106.</p> <p>For more information about how to request this new release and the features that are available, contact your SAS account representative.</p> <p>For instructions on how to upgrade to this new release, see the <i>SAS Enterprise GRC: Administrator's Guide</i> at http://support.sas.com/documentation/onlinedoc/securedoc/index_egrc.html.</p>

Note: The product documentation is available only to customers who license SAS Enterprise GRC.

SAS Enterprise GRC 5.1

SAS Enterprise GRC 5.1 has several new features, which include, but are not limited to, the following:

- The user interface has been redesigned. This includes replacement of tabs and subtabs with customizable menus, and improvements to navigation for mobile devices. In addition, the home page has been redesigned to allow for more customization, and the task list is now a table that can be filtered. In addition, the home page can now include SAS BI Dashboard elements.
- SAS Enterprise GRC now supports the use of Microsoft SQL Server 2008 databases.
- A number of new workflow templates have been added for this release, including the integration of incident management with SAS Workflow Studio. In addition, workflow templates have been created for managing risks, controls, and potential impacts.
- SAS Enterprise GRC 5.1 has improved out of the box integration with SAS BI Dashboard and SAS Information Map Studio for reporting.
- SAS Enterprise GRC now enables the cataloging of potential future impacts. Users can predict and enter potential impacts for risks and scenarios before a loss event occurs.
- A new business object called a scenario topic can now be created. Scenario topics enable you to identify areas or topics that can be covered for performing scenario analysis.
- Action plans can be created independently of issues. This allows for more operational flexibility. For example, an action plan could be created to respond to incidents or KRIs without requiring you to create an issue.

SAS Enterprise GRC 5.1_M1

SAS shipped the first maintenance release of SAS Enterprise GRC 5.1 in April 2012. With this maintenance release, a new delegation feature is available.

Chapter 24

SAS Enterprise Guide

Determining Your Upgrade Path for SAS Enterprise Guide	107
SAS Enterprise Guide 5.1	108
SAS Enterprise Guide 4.3	109
New Features in SAS Enterprise Guide 4.3	109
About Running on SAS 9.3	109
Upgrading from SAS Enterprise Guide 4.1	110
Upgrading from SAS Enterprise Guide 4.2	111

Determining Your Upgrade Path for SAS Enterprise Guide

Use the following table to determine the upgrade path for your site:

Current Release at Your Site	Release That You Are Upgrading to	High-Level Steps and Resources
4.1	5.1	1. Before you upgrade, review “ SAS Enterprise Guide 5.1 ” on page 108.
4.2		
4.3		2. SAS Enterprise Guide 5.1 works with SAS 9.2 and SAS 9.3. This document assumes that you want to run SAS Enterprise Guide 5.1 on SAS 9.3. When you upgrade to SAS 9.3, you can migrate, or you can create a new deployment. For more information, see the <i>SAS 9.3 Intelligence Platform: Migration Guide</i> (if you are migrating to the new release) or the <i>SAS 9.3 Intelligence Platform: Installation and Configuration Guide</i> (if you are creating a new deployment). For post-configuration steps, see the <i>SAS 9.3 Intelligence Platform: Desktop Application Administration Guide</i> .
4.305		

Current Release at Your Site	Release That You Are Upgrading to	High-Level Steps and Resources
4.1	4.305	<ol style="list-style-type: none"> 1. Before you upgrade, review “New Features in SAS Enterprise Guide 4.3” on page 109 and “Upgrading from SAS Enterprise Guide 4.1” on page 110. If you are also running SAS Enterprise Miner 7.1 at your site, see “Additional Considerations: The Rapid Predictive Modeler Task” on page 115. 2. SAS Enterprise Guide 4.305 works with SAS 9.2 and SAS 9.3. This document assumes that you are installing SAS Enterprise Guide 4.305 from a SAS 9.3 depot. When you upgrade to SAS 9.3, you can migrate, or you can create a new deployment. For more information, see the <i>SAS 9.3 Intelligence Platform: Migration Guide</i> (if you are migrating to the new release) or the <i>SAS 9.3 Intelligence Platform: Installation and Configuration Guide</i> (if you are creating a new deployment). For post-configuration steps, see the <i>SAS 9.3 Intelligence Platform: Desktop Application Administration Guide</i>.
4.2	4.305	<ol style="list-style-type: none"> 1. Before you upgrade, review “New Features in SAS Enterprise Guide 4.3” on page 109 and “Upgrading from SAS Enterprise Guide 4.2” on page 111. If you are also running SAS Enterprise Miner 7.1 at your site, see “Additional Considerations: The Rapid Predictive Modeler Task” on page 115. 2. SAS Enterprise Guide 4.305 works with SAS 9.2 and SAS 9.3. This document assumes that you are installing SAS Enterprise Guide 4.305 from a SAS 9.3 depot. When you upgrade to SAS 9.3, you can migrate, or you can create a new deployment. For more information, see the <i>SAS 9.3 Intelligence Platform: Migration Guide</i> (if you are migrating to the new release) or the <i>SAS 9.3 Intelligence Platform: Installation and Configuration Guide</i> (if you are creating a new deployment). For post-configuration steps, see the <i>SAS 9.3 Intelligence Platform: Desktop Application Administration Guide</i>.

SAS Enterprise Guide 5.1

Here are some of the new features in SAS Enterprise Guide 5.1:

- SAS Enterprise Guide 5.1 is now available as either a 32-bit or a 64-bit application. If you are using a 32-bit Microsoft Windows operating system, then you must use the 32-bit version of SAS Enterprise Guide. If you are using a 64-bit Windows operating system, then you can run either the 32-bit or the 64-bit version of SAS Enterprise

Guide. Your version of SAS Enterprise Guide must match your version of Microsoft Office. For example, if you are running the 32-bit version of Microsoft Office, you must use the 32-bit version of SAS Enterprise Guide.

- A new Data Explorer tool enables you to view a SAS data set without adding the data set to your project.
- HtmlBlue is the new default style for SAS Report and HTML results.
- New options enable SAS Enterprise Guide to run tasks in a SAS grid computing environment and allow parallel execution of tasks on the same server. You can use these options at the project level or for an individual task.
- You can create stored processes that are compatible with SAS 9.2 or stored processes that run only on SAS 9.3 servers.
- In the new Show ODS Statistical Graph task, you select the graph definition (SGD file) to use for a selected data source. The graph definition can be created in SAS Enterprise Guide.

For more information about the new features and enhancements, see the “What’s New in SAS Enterprise Guide 5.1” topic at <http://support.sas.com/documentation/onlinedoc/guide>.

SAS Enterprise Guide 4.3

New Features in SAS Enterprise Guide 4.3

Here are some of the new features in SAS Enterprise Guide 4.3:

- a new program editor with autocompletion for hundreds of SAS statements, procedures, and options. The program editor also provides parenthesis matching, built-in syntax and function help, and automatic code formatting.
- new views and charts for the OLAP Analyzer. You can now view scatter plots, bubble plots, and tile charts from the OLAP Analyzer. Also, when you open an OLAP cube, the OLAP Analyzer can automatically create the best graph based on the data.
- code analysis to quickly identify the different parts of the program and convert the program to a process flow. You can also use code analysis to take advantage of grid computing.
- explicit pass-through mode for queries that use data from an external database.
- the ability to open reports that were created with SAS Web Report Studio.
- several new and enhanced tasks that you can use to analyze your data.

For more information about the new features and enhancements, see the “What’s New in SAS Enterprise Guide 4.3” topic at <http://support.sas.com/documentation/onlinedoc/guide>.

About Running on SAS 9.3

SAS Enterprise Guide 4.3 and SAS Enterprise Guide 4.305 run on SAS 9.2. If you install SAS Enterprise Guide 4.3 or 4.305 from a SAS 9.2 depot, then to run these releases on a SAS 9.3 server you must apply hot fix 10 or later. However, if you install

SAS Enterprise Guide 4.305 from a SAS 9.3 depot, then hot fix 10 is included. The functionality is identical in both releases.

- When you install SAS 9.3 on the client tier, any existing installation of SAS Enterprise Guide 4.3 is moved to the SAS 9.3 home directory. By default, this directory is **PROGRAMFILES\SASHome**.
- You are not required to install SAS 9.3 on your client tier. Any existing installation of SAS Enterprise Guide 4.3 can connect to a SAS 9.3 environment.
- The 4.3 release that ships with SAS 9.3 includes any hot fixes that have been released since SAS Enterprise Guide 4.3 first shipped in August 2010 and the initial release of SAS 9.3.

If you do not install SAS 9.3 on your client machine (and therefore you are still running the 4.3 release that was delivered with SAS 9.2), you must download and apply hot fix C46010 (or later) to your 4.3 installation. For more information, see <http://ftp.sas.com/techsup/download/hotfix/hotfix.html>.

Upgrading from SAS Enterprise Guide 4.1

The following considerations apply to SAS Enterprise Guide 4.3 customers who have used an earlier release of SAS Enterprise Guide:

- Support for SAS Enterprise Guide repositories has been discontinued; all metadata must be stored in a SAS Metadata Repository.
- Servers are no longer administered through SAS Enterprise Guide Explorer and must now be administered using SAS Management Console.
- Users and user groups are no longer administered through SAS Enterprise Guide Explorer and must now be administered using SAS Management Console.
- Tasks are no longer enabled or disabled for user groups, so any task assignments for SAS Enterprise Guide users are not maintained. Any restrictions on SAS Enterprise Guide tasks must be made through roles and administered through SAS Management Console. For more information, see the SAS Enterprise Guide chapter in the *SAS Intelligence Platform: Desktop Application Administration Guide, Third Edition*.
- The project format has changed from earlier releases. To change the format, you must either open each project in SAS Enterprise Guide 4.3 or use the migration wizard for SAS Enterprise Guide. You must use the migration wizard to import metadata changes that occurred. For more information, see *SAS Intelligence Platform: Desktop Application Administration Guide, Third Edition*.
- The new Map Chart task creates a two-dimensional (choropleth) or three-dimensional (block and prism) color map that shows the variation in the value of a response variable for different geographical areas, such as counties, states, and countries.

The Create Map Chart task no longer requires specially prepared data (called “feature tables”) to create useful maps. Now, it is easier to create map charts that use only a map data set and your response values.

The Create Map Feature Table task, provided with earlier versions of SAS Enterprise Guide, is no longer needed. Your existing projects that use this task will still run. However, you will not be able to create new steps that use the Create Map Feature Table task.

- In previous releases of SAS Enterprise Guide, the project file stored external file references as absolute paths. In SAS Enterprise Guide 4.3, these external file

references are stored as relative paths, which makes it easier for you to move the project file, data, and programs to a different folder or a different machine. In SAS Enterprise Guide 4.3, use pathnames that are relative to the current location of the project file instead of using a full path.

In SAS Enterprise Guide 4.3, you can open reports that were generated by SAS Web Report Studio 4.3. You must have SAS Web Report Studio 4.3 installed to open prompted reports in SAS Enterprise Guide 4.3. For more information, see <http://support.sas.com/kb/40/386.html>.

- If the input data source for a task is from a DBMS engine, then SAS uses the sort functionality on the database to sort the data before running the task. Using the database functionality rather than the SORT procedure, which is used for files that are not saved to a database, optimizes the performance of the SAS task.

Upgrading from SAS Enterprise Guide 4.2

The following considerations apply to SAS Enterprise Guide 4.3 customers who have used an earlier release of SAS Enterprise Guide:

- The new Map Chart task creates a two-dimensional (choropleth) or three-dimensional (block and prism) color map that shows the variation in the value of a response variable for different geographical areas, such as counties, states, and countries.

The Create Map Chart task no longer requires specially prepared data (called “feature tables”) to create useful maps. Now, it is easier to create map charts that use only a map data set and your response values.

The Create Map Feature Table task, provided with earlier versions of SAS Enterprise Guide, is no longer needed. Your existing projects that use this task will still run. However, you will not be able to create new steps that use the Create Map Feature Table task.

- In previous releases of SAS Enterprise Guide, the project file stored external file references as absolute paths. In SAS Enterprise Guide 4.3, these external file references are stored as relative paths, which makes it easier for you to move the project file, data, and programs to a different folder or a different machine. In SAS Enterprise Guide 4.3, use pathnames that are relative to the current location of the project file instead of using a full path.
- In the Import Data task, there are two new performance options that enable you to specify the level of data cleansing to perform on the imported data. To perform data cleansing, SAS Enterprise Guide downloads data from the server to the client. You can specify how much data is downloaded to optimize performance.
- In SAS Enterprise Guide 4.3, you can open reports that were generated by SAS Web Report Studio 4.3. You must have SAS Web Report Studio 4.3 installed to open prompted reports in SAS Enterprise Guide 4.3. For more information, see <http://support.sas.com/kb/40/386.html>.
- If the input data source for a task is from a DBMS engine, then SAS uses the sort functionality on the database to sort the data before running the task. Using the database functionality rather than the SORT procedure, which is used for files that are not saved to a database, optimizes the performance of the SAS task.

Chapter 25

SAS Enterprise Miner

Determining Your Upgrade Path for SAS Enterprise Miner	113
SAS Enterprise Miner 7.1	114
Overview of New Features and Enhancements	114
End-User Features and Enhancements	114
Administration Changes	114
SAS Credit Scoring for SAS Enterprise Miner 7.1	115
SAS Text Miner	115
Additional Considerations: The Rapid Predictive Modeler Task	115
SAS Enterprise Miner 7.1_M1	115

Determining Your Upgrade Path for SAS Enterprise Miner

Use the following table to determine the upgrade path for your site.

Current Release at Your Site	Release That You Are Upgrading to	High-Level Steps and Resources
6.2 6.1 5.3 5.2	7.1	<ol style="list-style-type: none"> 1. Before you upgrade, see “SAS Enterprise Miner 7.1” on page 114. 2. You must upgrade to SAS 9.3 in order to upgrade to SAS Enterprise Miner 7.1. When you upgrade to SAS 9.3, you can migrate or you can create a new deployment. For more information, see the <i>SAS Enterprise Miner 7.1: Administration and Configuration Guide</i>.
6.2 6.1 5.3 5.2	7.1_M1	<ol style="list-style-type: none"> 1. Before you upgrade, see “SAS Enterprise Miner 7.1” on page 114 and “SAS Enterprise Miner 7.1_M1” on page 115. 2. You must upgrade to SAS 9.3_M1 in order to upgrade to SAS Enterprise Miner 7.1_M1. When you upgrade to SAS 9.3_M1, you can migrate, or you can create a new deployment. For more information, see the <i>SAS Enterprise Miner 7.1: Administration and Configuration Guide</i>.

Current Release at Your Site	Release That You Are Upgrading to	High-Level Steps and Resources
7.1	7.1_M1	<ol style="list-style-type: none"> 1. Before you upgrade, see “SAS Enterprise Miner 7.1_M1” on page 115. 2. To upgrade to SAS Enterprise Miner 7.1_M1, see “Install and Configure a Software Update” on page 52. 3. For any post-configuration steps, see the <i>SAS Enterprise Miner 7.1: Administration and Configuration Guide</i>.

SAS Enterprise Miner 7.1

Overview of New Features and Enhancements

SAS Enterprise Miner 7.1 includes many new and enhanced features that benefit both users and administrators. For more information about SAS Enterprise Miner 7.1, see the SAS Enterprise Miner product page at support.sas.com/software/products/miner.

End-User Features and Enhancements

- A Survival Data Mining node has been added for analysis, such as customer churn prediction.
- An Insurance Rate Making node has been added for modeling claim count, severity, and premium.
- The Time Series Data Mining nodes (which are experimental for this release) have been added for modeling time-stamped data.
- A Support Vector Machine node (which is experimental for this release) has been added for highly nonlinear models.
- Enhancements have been made to many other nodes in all categories.
- Performance has been improved for many nodes that execute data-intensive operations, such as computing transformations or estimating models.

Administration Changes

Deprecation of the SAS Analytics Platform

The SAS Analytics Platform server has been deprecated. The SAS Analytics Platform service is not used for any SAS 9.3 products or solutions, including SAS Enterprise Miner 7.1.

Workstation Installation and Configuration

In workstation mode, SAS Foundation 9.3 and SAS Enterprise Miner 7.1 are deployed on a Microsoft Windows system in a single user configuration. This configuration is

indicated for SAS Enterprise Miner for Desktop, SAS Data Mining for the Classroom, and SAS Enterprise Miner Personal Client licenses. This deployment does not require the configuration step of the SAS Deployment Wizard, and installing users should not select a configuration plan option. Instead of selecting a planned deployment in the SAS Deployment Wizard, you select to install SAS Foundation and all related products. This selection installs SAS Enterprise Miner Desktop, SAS Data Mining for the Classroom, and SAS Enterprise Miner Workstation. The workstation mode configuration does not require the SAS Metadata Server or the SAS Application Server. Installations based on SAS 9.2 and earlier did require those servers. However, these servers can be removed if they are not required for any other SAS software.

Client Server Installation and Configuration

In client/server mode, SAS Foundation 9.3 and SAS Enterprise Miner 7.1 Server can be installed on a local or remote system for multi-user access. The SAS Web Infrastructure Platform is installed as the server for the middle tier. This is a standard Web service that can run on JBoss, WebSphere, or WebLogic servers.

The SAS Enterprise Miner 7.1 Workstation client can be installed on a Microsoft Windows system, or you can connect to the server by using the Java Web Start client. For more information, see the *SAS Enterprise Miner 7.1: Administration and Configuration Guide*.

SAS Credit Scoring for SAS Enterprise Miner 7.1

SAS Credit Scoring for Enterprise Miner 7.1 has been significantly enhanced by the addition of a global solution to the problem of applying business constraints to the core binning process. SAS has developed a new patent-pending process for solving this problem. This functionality is found and documented in the online Help for the Interactive Grouping Node.

SAS Text Miner

SAS Text Miner 5.1 is also now available. For more information, see “[SAS Text Miner](#)” on page 161.

Additional Considerations: The Rapid Predictive Modeler Task

If you install or upgrade to SAS Enterprise Guide 4.305 or the SAS Add-In 4.305 for Microsoft Office and you are using SAS Enterprise Miner 7.1, you can use the Rapid Predictive Modeler task only when you are connected to a SAS 9.3 server. Other tasks in SAS Enterprise Guide 4.305 and the SAS Add-In 4.305 for Microsoft Office work if you are connected to either a SAS 9.2 or SAS 9.3 server.

SAS Enterprise Miner 7.1_M1

In December 2011 (SAS 9.3, Rev. 930_11w50), SAS shipped the first maintenance release of SAS Enterprise Miner 7.1. For more information about the first maintenance release of SAS Enterprise Miner 7.1, see the SAS Enterprise Miner product page at <http://support.sas.com/software/products/miner>.

Here are some of the new features and enhancements in this release:

- support for high-performance data mining

- a new Incremental Response node, which is experimental for this release
- enhanced nodes include the Scorecard node in Credit Scoring, the Interactive Grouping node, the Ratemaking node, the Survival node, and the Multiplot node
- changes to the behavior of the project migration macros
- a new experimental procedure for PMML scoring

For a list of the issues addressed in this maintenance release, see http://support.sas.com/techsup/reports/maintSAS93/SAS93_TS1M1_issues_addressed.html.

Note: The first maintenance release of SAS Text Miner 5.1 also shipped in December 2011. For more information, see “SAS Text Miner 5.1_M1” on page 162.

Chapter 26

SAS Financial Crimes Monitor

Determining Your Upgrade Path for SAS Financial Crimes Monitor	117
SAS Financial Crimes Monitor 2.3_M1	117

Determining Your Upgrade Path for SAS Financial Crimes Monitor

Use the following table to determine the upgrade path for your site:

Current Release at Your Site	Release That You Are Upgrading to	High-Level Steps and Resources
2.3	2.3_M1	For more information about how to request this new release and the features that are available, contact your SAS account representative.

SAS Financial Crimes Monitor 2.3_M1

SAS shipped the first maintenance release for SAS Financial Crimes Monitor 2.3 in April 2012. For more information about this release, contact your SAS account representative.

Note: The documentation for SAS Financial Crimes Monitor is available only to customers who license this product.

Chapter 27

SAS Forecast Server

Determining Your Upgrade Path for SAS Forecast Server	119
SAS Forecast Server 4.1	120
SAS Forecast Server 4.1_M1	120

Determining Your Upgrade Path for SAS Forecast Server

Use the following table to determine the upgrade path for your site.

Current Release at Your Site	Release That You Are Upgrading to	High-Level Steps and Resources
3.1 or any previous release	4.1 or 4.1_M1	<ol style="list-style-type: none"> Before you upgrade, see “SAS Forecast Server 4.1” on page 120. You must be upgrade to SAS 9.3 in order to upgrade to SAS Forecast Server 4.1. When you upgrade to SAS 9.3, you can migrate or you can create a new deployment. For more information about how to migrate to a new release or to create a new deployment, see the <i>SAS Forecast Server 4.1: Administrator’s Guide</i>.
4.1	4.1_M1	<ol style="list-style-type: none"> Before you upgrade, see “SAS Forecast Server 4.1_M1” on page 120. To upgrade to SAS Forecast Server 4.1_M1, see “Install and Configure a Software Update” on page 52.

SAS Forecast Server 4.1

Here are some of the major new features and enhancements for this release:

- New role-based functionality enables administrators to specify what capability should be available to a group of users.
- You can now add custom code that runs when the project or environment opens and when the project or environment closes.
- Support has been added for custom time intervals.
- You can now combine forecasting models that can result in superior results when compared to a single forecasting model.
- Rolling simulations enable you to view the statistics, generated values, and actual values for a range of observations simultaneously rather than testing each out-of-sample value individually.

For more information about SAS Forecast Server, see <http://support.sas.com/software/products/forecast>.

SAS Forecast Server 4.1_M1

In November 2011 (SAS 9.3, Rev. 930_11w45), SAS shipped the first maintenance release of SAS Forecast Server, which is a localization-only release. A localization-only release means that the software was translated into additional languages. For more information about this maintenance release, contact your SAS account representative.

Chapter 28

SAS/GRAPH

Determining Your Upgrade Path for SAS/GRAPH	121
SAS/GRAPH 9.3	122
New Output Defaults	122
ODS Statistical Graphics	123
SAS/GRAPH 9.3_M1	123

Determining Your Upgrade Path for SAS/GRAPH

Use the following table to determine the upgrade path for your site.

Current Release at Your Site	Release That You Are Upgrading to	High-Level Steps and Resources
9.2_M3	9.3	1. Before you upgrade, review “SAS/GRAPH 9.3” on page 122.
9.2_M2		2. Install and configure SAS 9.3.
9.2		To determine the steps for installing and configuring SAS 9.3 at your site, see the following resources:
9.1.3		<ul style="list-style-type: none"> QuickStart Guides at http://support.sas.com/documentation/installcenter/93 <i>SAS Intelligence Platform: Installation and Configuration Guide</i> <p>For migration information, see the following resources:</p> <ul style="list-style-type: none"> <i>SAS Intelligence Platform: Migration Guide</i> the product documentation for SAS/GRAPH at http://support.sas.com/documentation/onlinedoc/graph

Current Release at Your Site	Release That You Are Upgrading to	High-Level Steps and Resources
9.2_M3 9.2_M2 9.2 9.1.3	9.3_M1	<ol style="list-style-type: none"> 1. Before you upgrade, review “SAS/GRAPH 9.3” on page 122 and 2. Install and configure SAS 9.3. <p>To determine the steps for installing and configuring SAS 9.3 at your site, see the following resources:</p> <ul style="list-style-type: none"> • QuickStart Guides at http://support.sas.com/documentation/installcenter/93 • <i>SAS Intelligence Platform: Installation and Configuration Guide</i> <p>For migration information, see the following resources:</p> <ul style="list-style-type: none"> • <i>SAS Intelligence Platform: Migration Guide</i> • the product documentation for SAS/GRAPH at http://support.sas.com/documentation/onlinedoc/graph
9.3	9.3_M1	<ol style="list-style-type: none"> 1. Before you upgrade, review “SAS/GRAPH 9.3_M1” on page 123. 2. To upgrade to SAS 9.3_M1, see “Install and Configure a Software Update” on page 52.

SAS/GRAPH 9.3

New Output Defaults

In the SAS windowing environment for SAS 9.3, several new defaults are being implemented in the UNIX and Windows operating environments.

Area of Change	Previous Default	New Default in SAS 9.3
Output Destination	LISTING	HTML
Default style for HTML destination	Styles.Default	Styles.HTMLBlue
ODS Graphics	OFF	ON
Where graphs are saved	Current SAS directory	SAS Work Library

The previous defaults are still used in the following cases:

- when you run SAS in batch mode
- when you use the SAS windowing environment in operating environments other than UNIX or Windows

Because of the changes in the default values, you will see the following changes:

- Results are displayed in the HTMLBlue style, which is a modern style well suited for displaying graphs and tables together. Prior to SAS 9.3, tables were displayed in monospace, and graphs were displayed using the LISTING style.
- Analytical procedures that support ODS Graphics automatically create graphs. Prior to SAS 9.3, you had to explicitly enable ODS Graphics.
- Tables and graphs are displayed together in the HTML results viewer window. Prior to SAS 9.3, tables and graphs were displayed separately in the Output and Graph windows.
- Graphs are no longer saved in the current SAS directory by default. Instead, they are saved in the directory that corresponds to your SAS Work library. Hence, by default, graphs are automatically deleted at the end of your SAS session. You can specify a different directory in your SAS preferences.

To change the defaults:

1. In the SAS Display Manager, select **Tools** ⇒ **Options** ⇒ **Preferences**. The Preferences dialog box appears.
2. Click the **Results** tab.
3. From the **Style** drop-down list, select a new style.
4. Select **LISTING** or **HTML** as the default destination.
5. Disable or enable ODS Graphics by selecting the check box.
6. Change the directory where graphs are saved.

ODS Statistical Graphics

ODS Statistical Graphics (ODS Graphics) software has moved from SAS/GRAPH to Base SAS. ODS Graphics includes the following components:

- SAS ODS Graphics Designer
- SAS ODS Graphics Editor
- SAS ODS Graphics Procedures (formerly SAS/GRAPH Statistical Graphics Procedures)
- SAS Graph Template Language

For more information, see “[Changes to Default Behavior of Output in the SAS Windowing Environment](#)” on page 66.

SAS/GRAPH 9.3_M1

In December 2011 (SAS 9.3, Rev. 930_11w50), SAS shipped the first maintenance release for SAS 9.3. For a list of the issues addressed in this maintenance release, see http://support.sas.com/techsup/reports/maintSAS93/SAS93_TS1M1_issues_addressed.html.

In addition, there are now three predefined librefs for libraries that contain map data sets. Those librefs are as follows:

- MAPS
- MAPSGFK (preproduction)
- MAPSSAS (preproduction)

Use the MAPS libref in your applications.

CAUTION:

Do not use the MAPSGFK or MAPSSAS librefs as they are reserved for future SAS development. Using these librefs could cause unexpected results when run with your existing code. When these libraries are no longer preproduction, the usage information will be available.

The digital vector map data sets for MAPSGFK require an increased allotment of disk space. For more information, see *System Requirements for SAS 9.3 Foundation for Windows* at <http://support.sas.com/documentation/installcenter/en/ikfdtnwinsr/64429/PDF/default/sreq.pdf>.

Chapter 29

SAS In-Database Technology

Determining Your Upgrade Path for SAS In-Database Technologies	125
SAS 9.3 In-Database Technologies	126

Determining Your Upgrade Path for SAS In-Database Technologies

Use the following table to determine the upgrade path for your site.

Current Release at Your Site	Release That You Are Upgrading to	High-Level Steps and Resources
9.2_M3	9.3 (the initial release of SAS 9.3 from Rev. 930_11w29)	<ol style="list-style-type: none"> 1. Before you upgrade, see “SAS 9.3 In-Database Technologies” on page 126. 2. Install and configure SAS 9.3. <p>To determine the steps for installing and configuring SAS 9.3 at your site, see the following resources:</p> <ul style="list-style-type: none"> • QuickStart Guides at http://support.sas.com/documentation/installcenter/93 • <i>SAS Intelligence Platform: Installation and Configuration Guide</i> <p>For pre-installation and post-configuration information, see the <i>SAS 9.3 In-Database Processing: Administrator’s Guide</i> at http://support.sas.com/documentation/onlinedoc/indbtech.</p>
9.2_M2		
9.2		

Current Release at Your Site	Release That You Are Upgrading to	High-Level Steps and Resources
9.3	9.3 (from SAS 9.3, Rev. 930_11w45 or 11w50)	<ol style="list-style-type: none"> <li data-bbox="863 296 1385 348">1. Before you upgrade, see “SAS 9.3 In-Database Technologies” on page 126. <li data-bbox="863 369 1385 401">2. Install and configure SAS 9.3. <p data-bbox="863 415 1385 468">To determine the steps for installing and configuring SAS 9.3 at your site, see the following resources:</p> <ul style="list-style-type: none"> <li data-bbox="863 489 1385 573">• QuickStart Guides at http://support.sas.com/documentation/installcenter/93 <li data-bbox="863 594 1385 646">• <i>SAS Intelligence Platform: Installation and Configuration Guide</i> <p data-bbox="863 667 1385 800">For pre-installation and post-configuration information, see the <i>SAS 9.3 In-Database Processing: Administrator’s Guide</i> at http://support.sas.com/documentation/onlinedoc/indbtech.</p>

SAS 9.3 In-Database Technologies

In November 2011 (SAS 9.3, Rev. 930_11w45), format publishing is supported for Aster *n*Cluster and Greenplum. Format publishing enables you to execute SAS PUT function calls inside the database. You can reference most of the formats that SAS supplies and the custom formats that you create with PROC FORMAT.

In addition, in-database scoring for Teradata has been enhanced by the addition of the SAS Embedded Process. The SAS Embedded Process is a SAS server process that runs within Teradata to read and write data.

In December 2011 (SAS 9.3, Rev. 930_11w50), in-database scoring for DB2 has been enhanced by the addition of the SAS Embedded Process. The SAS Embedded Process is a SAS server process that runs within DB2 to read and write data.

Chapter 30

SAS Information Delivery Portal

Determining Your Upgrade Path for the SAS Information Delivery Portal	127
SAS Information Delivery Portal 4.31	130
New Features and Enhancements in the SAS Information Delivery Portal 4.31 . .	130
Upgrading from the SAS Information Delivery Portal 2.0	131
Upgrading from the SAS Information Delivery Portal 4.2	132
Upgrading from the SAS Information Delivery Portal 4.3	132
SAS Information Delivery Portal 4.31_M1	133
Updating Favorites in Your Web Browser	134

Determining Your Upgrade Path for the SAS Information Delivery Portal

Use the following table to determine the upgrade path for your site.

Current Release at Your Site	Release That You Are Upgrading to	High-Level Steps and Resources
2.0	4.31	<ol style="list-style-type: none"> 1. Before you upgrade, see “New Features and Enhancements in the SAS Information Delivery Portal 4.31” on page 130 and “Upgrading from the SAS Information Delivery Portal 2.0” on page 131. 2. You must upgrade to SAS 9.3 in order to upgrade to the SAS Information Delivery Portal 4.31. When you upgrade to SAS 9.3, you can migrate or you can create a new deployment. For specific steps, see the <i>SAS 9.3 Intelligence Platform: Migration Guide</i> (if you are migrating to a new release) or the <i>SAS 9.3 Intelligence Platform: Installation and Configuration Guide</i> (if you are creating a new deployment). For post-configuration steps, see the <i>SAS 9.3 Intelligence Platform: Web Application Administration Guide</i>. 3. Complete any post-configuration steps. For more information, see “Updating Favorites in Your Web Browser” on page 134.

Current Release at Your Site	Release That You Are Upgrading to	High-Level Steps and Resources
2.0	4.31_M1	<ol style="list-style-type: none"> <li data-bbox="895 268 1378 470">1. Before you upgrade, see “New Features and Enhancements in the SAS Information Delivery Portal 4.31” on page 130, “Upgrading from the SAS Information Delivery Portal 2.0” on page 131, and “SAS Information Delivery Portal 4.31_M1” on page 133. <li data-bbox="895 491 1378 869">2. You must upgrade to SAS 9.3_M1 in order to upgrade to the SAS Information Delivery Portal 4.31_M1. When you upgrade to SAS 9.3_M1, you can migrate or you can create a new deployment. For specific steps, see the <i>SAS 9.3 Intelligence Platform: Migration Guide</i> (if you are migrating to a new release) or the <i>SAS 9.3 Intelligence Platform: Installation and Configuration Guide</i> (if you are creating a new deployment). For post-configuration steps, see the <i>SAS 9.3 Intelligence Platform: Web Application Administration Guide</i>. <li data-bbox="895 890 1378 961">3. Complete any post-configuration steps. For more information, see “Updating Favorites in Your Web Browser” on page 134.
4.2	4.31	<ol style="list-style-type: none"> <li data-bbox="895 1003 1378 1142">1. Before you upgrade, see “New Features and Enhancements in the SAS Information Delivery Portal 4.31” on page 130 and “Upgrading from the SAS Information Delivery Portal 4.2” on page 132. <li data-bbox="895 1163 1378 1499">2. You must upgrade to SAS 9.3 in order to upgrade to the SAS Information Delivery Portal 4.31. When you upgrade to SAS 9.3, you can migrate or you can create a new deployment. For specific steps, see the <i>SAS 9.3 Intelligence Platform: Migration Guide</i> (if you are migrating to a new release) or the <i>SAS 9.3 Intelligence Platform: Installation and Configuration Guide</i> (if you are creating a new deployment). For post-configuration steps, see the <i>SAS 9.3 Intelligence Platform: Web Application Administration Guide</i>. <li data-bbox="895 1520 1378 1612">3. Complete any post-configuration steps. For more information, see “Updating Favorites in Your Web Browser” on page 134.

Current Release at Your Site	Release That You Are Upgrading to	High-Level Steps and Resources
4.2	4.31_M1	<ol style="list-style-type: none"> 1. Before you upgrade, see “New Features and Enhancements in the SAS Information Delivery Portal 4.31” on page 130, “Upgrading from the SAS Information Delivery Portal 4.2” on page 132, and “SAS Information Delivery Portal 4.31_M1” on page 133. 2. You must upgrade to SAS 9.3_M1 in order to upgrade to the SAS Information Delivery Portal 4.31_M1. When you upgrade to SAS 9.3_M1, you can migrate or you can create a new deployment. For specific steps, see the <i>SAS 9.3 Intelligence Platform: Migration Guide</i> (if you are migrating to a new release) or the <i>SAS 9.3 Intelligence Platform: Installation and Configuration Guide</i> (if you are creating a new deployment). For post-configuration steps, see the <i>SAS 9.3 Intelligence Platform: Web Application Administration Guide</i>. 3. Complete any post-configuration steps. For more information, see “Updating Favorites in Your Web Browser” on page 134.
4.3	4.31	<ol style="list-style-type: none"> 1. Before you upgrade, see “New Features and Enhancements in the SAS Information Delivery Portal 4.31” on page 130 and “Upgrading from the SAS Information Delivery Portal 4.3” on page 132. 2. You must upgrade to SAS 9.3 in order to upgrade to the SAS Information Delivery Portal 4.31. When you upgrade to SAS 9.3, you can migrate or you can create a new deployment. For specific steps, see the <i>SAS 9.3 Intelligence Platform: Migration Guide</i> (if you are migrating to a new release) or the <i>SAS 9.3 Intelligence Platform: Installation and Configuration Guide</i> (if you are creating a new deployment). For post-configuration steps, see the <i>SAS 9.3 Intelligence Platform: Web Application Administration Guide</i>. 3. Complete any post-configuration steps. For more information, see “Updating Favorites in Your Web Browser” on page 134.

Current Release at Your Site	Release That You Are Upgrading to	High-Level Steps and Resources
4.3	4.31_M1	<ol style="list-style-type: none"> 1. Before you upgrade, see “New Features and Enhancements in the SAS Information Delivery Portal 4.31” on page 130, , and “Upgrading from the SAS Information Delivery Portal 4.3” on page 132“SAS Information Delivery Portal 4.31_M1” on page 133. 2. You must upgrade to SAS 9.3_M1 in order to upgrade to the SAS Information Delivery Portal 4.31_M1. When you upgrade to SAS 9.3_M1, you can migrate or you can create a new deployment. For specific steps, see the <i>SAS 9.3 Intelligence Platform: Migration Guide</i> (if you are migrating to a new release) or the <i>SAS 9.3 Intelligence Platform: Installation and Configuration Guide</i> (if you are creating a new deployment). For post-configuration steps, see the <i>SAS 9.3 Intelligence Platform: Web Application Administration Guide</i>. 3. Complete any post-configuration steps. For more information, see “Updating Favorites in Your Web Browser” on page 134.
4.31	4.31_M1	<ol style="list-style-type: none"> 1. Before you upgrade, review “SAS Information Delivery Portal 4.31_M1” on page 133. 2. To upgrade to SAS Information Delivery Portal 4.31_M1, see “Install and Configure a Software Update” on page 52.

SAS Information Delivery Portal 4.31

New Features and Enhancements in the SAS Information Delivery Portal 4.31

Several new features and enhancements were added in the SAS Information Delivery Portal 4.3. These features have not changed for the SAS Information Delivery Portal 4.31. The difference between these two releases is that the SAS Information Delivery Portal 4.31 runs on SAS 9.3, and the SAS Information Delivery Portal 4.3 runs on SAS 9.2.

Here are some of the new features in the SAS Information Delivery Portal 4.3:

- a new report portlet that uses SAS Web Report Studio or the SAS Web Report Viewer to display SAS Information Maps.
- the ability to restrict the options on the title bar.
- a new **Customize** menu and a redesigned **Options** menu.

- if you also have SAS BI Portlets 4.3 installed at your site, then the new Dashboard Portlet and Diagnostic Portlet are available.

For more information, see <http://support.sas.com/software/products/portal>.

Upgrading from the SAS Information Delivery Portal 2.0

The SAS Information Delivery Portal 2.0 runs on SAS 9.1.3. The following considerations apply to SAS Information Delivery Portal 4.31 customers who are upgrading from the SAS Information Delivery Portal 2.0.

- The following changes in the user interface can cause differences in the portal:
 - In the SAS Information Delivery Portal 2.0, a Public Kiosk was not available to comply with a stricter security model. However, starting in the first maintenance release for the SAS Information Delivery Portal 4.2, you can now enable unchallenged access. For more information, see “Enabling Unchallenged Portal Access” in Chapter 10 of *SAS Intelligence Platform: Web Application Administration Guide*.
 - The Alerts portlet has been renamed the Stored Process Alerts portlet. This change avoids possible confusion with a new general-purpose alerts portlet that is included with the SAS Enterprise BI Server package. The behavior of the Stored Process Alerts portlet has not changed.
 - The portal uses a new common logon interface to authenticate users. This change results in a different logon and logoff flow. For example, by default no Logon page appears after you log off.
- The following changes affect portlets that have been migrated:
 - Due to infrastructure changes to the portal, custom-developed portlets require code changes. For more information, see *Developing Portlets for the SAS Information Delivery Portal*.
 - Migrated WebDAV content and the WebDAV graph portlet use a new SAS Content Server instead of a Xythos WebFile server.
 - Migrated navigator portlets might display locations that are no longer documented. The documentation for the SAS Information Delivery Portal 4.31 describes a SAS Folders tree. The documentation for the SAS Information Delivery Portal 2.0 described a root-level folder called the BIP Tree.
- The following changes affect SAS Publication Channels:
 - Users might need to re-create subscriber profiles and subscriptions for channels that have been migrated.
 - Due to stricter security enforcement, users cannot create subscriber profiles by default. For a user to create subscriber profiles, an administrator must grant permissions to the user in SAS Management Console.
 - SAS reports cannot be published.
 - The channels to which users subscribe are automatically added to their Publication Channel Subscriptions portlets only if the related profiles have been defined with a delivery mechanism of Portal.
- The following changes apply to SAS Information Maps and data explorations:

- Depending on the software that is installed at your site, the portal now uses SAS Web Report Studio or the SAS Web Report Viewer to display SAS Information Maps.
- Data explorations are no longer available from the portal. Any data explorations from earlier version of SAS are converted to reports that can be viewed in SAS Web Report Studio.
- The Information Map Viewer portlet is no longer available. You can use the new report portlet to display reports with data from information maps. Any Information Map Viewer portlets from previous releases of SAS are converted to report portlets.
- Publishing SAS Information Maps is no longer supported.

Upgrading from the SAS Information Delivery Portal 4.2

The SAS Information Delivery Portal 4.2 runs on SAS 9.2. The following considerations apply to SAS Information Delivery Portal 4.3.1 customers who are upgrading from the SAS Information Delivery Portal 4.2.

- Depending on the software that is installed at your site, the portal now uses SAS Web Report Studio or the SAS Web Report Viewer to display SAS Information Maps.
- Data explorations are no longer available from the portal. Any data explorations from earlier version of SAS are converted to reports that can be viewed in SAS Web Report Studio.
- The Information Map Viewer portlet is no longer available. You can use the new report portlet to display reports with data from information maps. Any Information Map Viewer portlets from previous releases of SAS are converted to report portlets.
- Publishing SAS Information Maps is no longer supported.

Upgrading from the SAS Information Delivery Portal 4.3

Administration Changes in the 4.3.1 Release

The 4.3.1 release of the SAS Information Delivery Portal includes the following changes and enhancements:

- The content promotion tool includes a new `build.properties` file. When promoting portal content from a SAS 9.1.3 environment to a SAS 9.2 or SAS 9.3 environment, the values for certain parameters in this file are modified to ensure that the appropriate metadata repository ID and the names of the internal accounts for sasadm and sastrust are specified to prepare the target system.
- An additional `upgradeMetadata` command is used when promoting a Portal Application Tree or a portlet instance to a target SAS 9.3 system from a source system with SAS 9.1.3 or SAS 9.2.
- Message logging is accomplished with logging contexts that are added to the `SASportal-log4j` file.

Features Ported from the 4.3 Release

The following enhancements and changes that were introduced in the 4.3 release have been ported to the 4.31 release:

- Messages that are displayed at the top of pages and in the title bar of portlets can be hidden by specifying two new properties and their values in SAS Management Console.
- A content promotion tool is provided. This tool consists of stand-alone batch scripts, shell scripts, and metadata extraction templates. These scripts and templates use the metadata server's import and export capabilities to promote portal metadata.
- By default, SAS BI Portlets are displayed with the Flex interface.
- You can alert users by displaying a warning message before the users are logged out of their inactive sessions. For information about using this feature, see the *SAS Intelligence Platform: Middle-Tier Administration Guide*.
- You can choose to enable unchallenged access to the portal. Users can then access the portal and interact with selected content without providing a user ID and password. The option is similar to the Public Kiosk feature in the SAS 9.1.3 release of the SAS Information Delivery Portal.
- A Diagnostics Portlet enables you to view information about the portal's environment.

The SAS Web OLAP Viewer for Java is no longer supported. It has been replaced by functionality that is available in SAS Web Report Studio. Therefore, the SAS Information Delivery Portal 4.31 contains the following changes:

- Bookmarks and data explorations are not supported.
- All data explorations are migrated to SAS Web Report Studio 4.31 reports. However, users can still use the search capabilities within the SAS Information Delivery Portal 4.31 to find those reports, as well as information maps.
- The SAS Information Delivery Portal 4.31 includes a new Report Portlet that displays SAS Web Report Studio 4.31 reports.
- During software updates, the SAS Information Delivery Portal converts instances of the Information Map Viewer portlet to the new Report Portlet.
- Visual Data Explorer is not available to display information maps.

If the SAS Information Delivery Portal 4.31 runs on a JBoss Web application server and Secure Sockets Layer is configured in your environment, then edit the server.xml file to specify the `emptySessionPath` parameter within the section on SSL Connector. This is necessary to enable the SAS BI Portlets to run in this environment.

SAS Information Delivery Portal 4.31_M1

In December 2011 (SAS 9.3, Rev. 930_11w50), SAS shipped the first maintenance release of the SAS Information Delivery Portal. This maintenance release includes a change to the command syntax for the `removePortal` command that is used for removing a User or Group Permissions Tree. When an existing Permissions Tree is being deleted and this tree contains non-DBCS characters or non-Latin characters, include the `PermissionsTree_extract.xml` file instead of the `PermissionsTree.xml` file in the command syntax.

No additional configuration steps are required to upgrade to SAS Information Delivery Portal 4.31_M1.

Updating Favorites in Your Web Browser

After the deployment of any new release, you must change the release number in the resolved URL that you use to open the product. For example, if you upgraded from 4.2 to 4.31, then the updated URL is **http://server:port/SASLogon/index.jsp?_sasapp=Info+Delivery+Portal+4.3**.

If you saved the URL for the 4.2 release as a Favorite link in a Web browser, then this link is broken when you upgrade to the 4.31 release. You must re-create this favorite for the 4.3 release. You can also access the SAS Information Delivery Portal by using this unresolved link: **http://server:port/SASPortal**.

Chapter 31

SAS Information Map Studio

Determining Your Upgrade Path for SAS Information Map Studio	135
SAS Information Map Studio 4.31	137
Special Considerations in SAS Information Map Studio 4.31	137
Upgrading from SAS Information Map Studio 3.1	137
Upgrading from SAS Information Map Studio 4.2	138
SAS Information Map Studio 4.31_M1	138

Determining Your Upgrade Path for SAS Information Map Studio

Use the following table to determine the upgrade path for your site.

Current Release at Your Site	Release That You Are Upgrading to	High-Level Steps and Resources
3.1	4.31	<ol style="list-style-type: none"> 1. Before you upgrade, see “Upgrading from SAS Information Map Studio 3.1” on page 137. 2. You must upgrade to SAS 9.3 in order to upgrade to SAS Information Map Studio 4.31. When you upgrade to SAS 9.3, you can migrate or you can create a new deployment. For specific steps, see the <i>SAS 9.3 Intelligence Platform: Migration Guide</i> (if you are migrating to a new release) or the <i>SAS 9.3 Intelligence Platform: Installation and Configuration Guide</i> (if you are creating a new deployment). For post-configuration steps, see the <i>SAS 9.3 Intelligence Platform: Desktop Applications Guide</i>.

Current Release at Your Site	Release That You Are Upgrading to	High-Level Steps and Resources
3.1	4.31_M1	<ol style="list-style-type: none"> 1. Before you upgrade, see “Upgrading from SAS Information Map Studio 3.1” on page 137 and “SAS Information Map Studio 4.31_M1” on page 138. 2. You must upgrade to SAS 9.3_M1 in order to upgrade to SAS Information Map Studio 4.31_M1. When you upgrade to SAS 9.3, you can migrate, or you can create a new deployment. For specific steps, see the <i>SAS 9.3 Intelligence Platform: Migration Guide</i> (if you are migrating to a new release) or the <i>SAS 9.3 Intelligence Platform: Installation and Configuration Guide</i> (if you are creating a new deployment). For post-configuration steps, see the <i>SAS 9.3 Intelligence Platform: Desktop Applications Guide</i>.
4.2	4.31	<ol style="list-style-type: none"> 1. Before you upgrade, review “Upgrading from SAS Information Map Studio 4.2” on page 138. 2. You must upgrade to SAS 9.3 in order to upgrade to SAS Information Map Studio 4.31. When you upgrade to SAS 9.3, you can migrate or you can create a new deployment. For specific steps, see the <i>SAS 9.3 Intelligence Platform: Migration Guide</i> (if you are migrating to a new release) or the <i>SAS 9.3 Intelligence Platform: Installation and Configuration Guide</i> (if you are creating a new deployment). For post-configuration steps, see the <i>SAS 9.3 Intelligence Platform: Desktop Applications Guide</i>.
4.2	4.31_M1	<ol style="list-style-type: none"> 1. Before you upgrade, review “Upgrading from SAS Information Map Studio 4.2” on page 138 and “SAS Information Map Studio 4.31_M1” on page 138. 2. You must upgrade to SAS 9.3_M1 in order to upgrade to SAS Information Map Studio 4.31_M1. When you upgrade to SAS 9.3, you can migrate, or you can create a new deployment. For specific steps, see the <i>SAS 9.3 Intelligence Platform: Migration Guide</i> (if you are migrating to a new release) or the <i>SAS 9.3 Intelligence Platform: Installation and Configuration Guide</i> (if you are creating a new deployment). For post-configuration steps, see the <i>SAS 9.3 Intelligence Platform: Desktop Applications Guide</i>.
4.31	4.31_M1	<ol style="list-style-type: none"> 1. Before you upgrade, see “SAS Information Map Studio 4.31_M1” on page 138. 2. To upgrade to SAS Information Map Studio 4.31_M1, see “Install and Configure a Software Update” on page 52.

SAS Information Map Studio 4.31

Special Considerations in SAS Information Map Studio 4.31

- SAS Information Map Studio cannot open an information map that uses the advanced join model or assigned results filter features that are introduced in SAS 9.3. You can use the INFOMAPS procedure in SAS 9.3 to add these features to an information map.
- For SAS Information Map Studio, continue to use stored processes that are compatible with SAS 9.2. Upgrading stored processes to use new features that are available in SAS 9.3 might cause errors when the upgraded stored processes are used by information maps. If you have already upgraded your stored processes and you are experiencing problems, you can make your stored processes compatible with SAS 9.2. For more information, see the Make Compatible feature in the SAS 9.3 Management Console Help.

Upgrading from SAS Information Map Studio 3.1

SAS Information Map Studio 3.1 runs on SAS 9.1.3. The following considerations apply to SAS Information Map Studio 4.31 customers who are upgrading from SAS Information Map Studio 3.1.

- The following changes to filters and prompts might affect how your filters function:
 - When you create a filter that is based on a column, the filter can now be seen in SAS Web Report Studio. For information about how to hide a filter from SAS Web Report Studio, see the SAS Information Map Studio Help.
 - Prior to SAS Information Map Studio 4.2, if no value was returned for an identity-driven property, then an error message was issued when a filter that used one of these properties was executed. In SAS Information Map Studio 4.31, no error message is issued. Instead, when no value is returned for an identity-driven property, an empty string value is used in the filter. For more information about identity-driven properties, see the chapter on fine-grained controls in the *SAS Intelligence Platform: Security Administration Guide*.
 - When you create a prompt, you can no longer use a data item's value-generation method for that prompt. In SAS Information Map Studio 4.31, you can specify a similar method within the prompt itself. Any prompt that was created before this release and that relies on the value-generation method of a data item will be converted to use its own corresponding method. If a converted prompt originally used a static (custom) list from a data item, then that list is added to the prompt during the conversion.
 - When you import, migrate, or open from XML an information map that was created prior to SAS Information Map Studio 4.2, the following special considerations apply to any of its prompts with a static (custom) list:
 - If the static list contains duplicate formatted values, then each unformatted value is enclosed in square brackets ([]) and appended to its corresponding formatted value.

- If the static list contains a row that is invalid in SAS Information Map Studio 4.31 (for example, if a row contains blank or null unformatted values), then the row is deleted.
- When you export or migrate an information map that was created prior to SAS Information Map Studio 4.2, the default values for any multi-value prompts within that information map are saved in reverse order.
- SAS Information Map Studio 4.31 cannot automatically convert prompt values to uppercase before a query is run. Any prompt that was created prior to SAS Information Map Studio 4.2 but that is saved in this release will also lose that ability. For more information about prompts, see the SAS Information Map Studio 4.31 Help.
- You can no longer export information maps as XML files. (You can still use the **Open from XML** menu option to import previously exported information maps.) For information about importing and exporting information maps as packages, see the section about using promotion tools in the *SAS Intelligence Platform: System Administration Guide*.
- The icons in the user interface no longer indicate when a table column is a unique key or when you are denied WriteMetadata access to an information map or folder.

Upgrading from SAS Information Map Studio 4.2

SAS Information Map Studio 4.2 has the same new features and enhancements as SAS Information Map Studio 4.31. The difference between these two releases is that SAS Information Map Studio 4.31 runs on SAS 9.3, and SAS Information Map Studio 4.2 runs on SAS 9.2.

SAS Information Map Studio 4.31_M1

In December 2011 (SAS 9.3, Rev. 930_11w50), SAS shipped the first maintenance release of SAS Information Map Studio 4.31. This maintenance release has the same new features and enhancements as SAS Information Map Studio 4.31. No additional configuration steps are required to upgrade to SAS Information Map Studio 4.31_M1.

Chapter 32

SAS Integration Technologies

Determining Your Upgrade Path for SAS Integration Technologies	139
SAS 9.3 Integration Technologies	140
SAS Stored Processes	140
SAS BI Web Services	141
SAS Integration Technologies 9.3_M1	141

Determining Your Upgrade Path for SAS Integration Technologies

Use the following table to determine the upgrade path for your site.

Current Release at Your Site	Release That You Are Upgrading to	High-Level Steps and Resources
9.2 9.1.3	9.3	<ol style="list-style-type: none"> 1. Before you upgrade, see “SAS 9.3 Integration Technologies” on page 140. 2. Install and configure SAS 9.3. <p>To determine the steps for installing and configuring SAS 9.3 at your site, see the following resources:</p> <ul style="list-style-type: none"> • QuickStart Guides at http://support.sas.com/documentation/installcenter/93 • <i>SAS Intelligence Platform: Installation and Configuration Guide</i> <p>For migration information, see the following resources:</p> <ul style="list-style-type: none"> • <i>SAS Intelligence Platform: Migration Guide</i> • the product documentation for SAS Integration Technologies at http://support.sas.com/documentation/onlinedoc/inttech

Current Release at Your Site	Release That You Are Upgrading to	High-Level Steps and Resources
9.2 9.1.3	9.3_M1	<ol style="list-style-type: none"> 1. Before you upgrade, see “SAS 9.3 Integration Technologies” on page 140 and “SAS Integration Technologies 9.3_M1” on page 141. 2. Install and configure SAS 9.3. <p>To determine the steps for installing and configuring SAS 9.3 at your site, see the following resources:</p> <ul style="list-style-type: none"> • QuickStart Guides at http://support.sas.com/documentation/installcenter/93 • <i>SAS Intelligence Platform: Installation and Configuration Guide</i> <p>For migration information, see the following resources:</p> <ul style="list-style-type: none"> • <i>SAS Intelligence Platform: Migration Guide</i> • the product documentation for SAS Integration Technologies at http://support.sas.com/documentation/onlinedoc/inttech
9.3	9.3_M1	<ol style="list-style-type: none"> 1. Before you upgrade, see “SAS Integration Technologies 9.3_M1” on page 141. 2. To upgrade to SAS Integration Technologies 9.3_M1, see “Install and Configure a Software Update” on page 52.

SAS 9.3 Integration Technologies

SAS Stored Processes

- When you register a new stored process by using the New Stored Process wizard in SAS Management Console, that stored process can use the new features that are available in SAS 9.3. If your client does not support new stored process features, then you might need to make your stored processes compatible with 9.2. For more information about how to make stored processes compatible with SAS 9.2, see the Help in SAS Management Console.
- Stored processes that use the new features that are available with SAS 9.3 and that pass parameters to a workspace server now return the program status to the client. Programs that previously showed errors only in the log might now also report errors to the client.

SAS BI Web Services

- SAS BI Web Services for .NET has been discontinued. SAS BI Web Services for Java supports .NET versions of generated Web services that are migrated from SAS 9.2 in a way that is transparent for clients.
- You do not need to use the Deploy as Web Service wizard to make changes to a Web service—any changes take effect immediately. However, the Web Services Description Language (WSDL) is cached, so you must use `?wsdl&reload=true` to regenerate the WSDL when you change the stored process.

SAS Integration Technologies 9.3_M1

In December 2011 (SAS 9.3, Rev. 930_11w50), SAS shipped the first maintenance release for SAS Integration Technologies 9.3. This maintenance release has the same new features and enhancements as SAS Integration Technologies 9.3. For a list of the issues addressed in this maintenance release, see http://support.sas.com/techsup/reports/maintSAS93/SAS93_TS1M1_issues_addressed.html.

No additional configuration steps are required to upgrade to SAS Integration Technologies 9.3.

Chapter 33

SAS Intelligence Platform

Determining Your Upgrade Path for SAS Intelligence Platform	143
SAS 9.3 Intelligence Platform System Administration	144
Metadata Server Backup	144
Metadata Server Administration	144
Metadata Management	144
SAS Framework Data Server	145
SAS Deployment Tester Server	145

Determining Your Upgrade Path for SAS Intelligence Platform

Use the following table to determine the upgrade path for your site.

Current Release at Your Site	Release That You Are Upgrading to	High-Level Steps and Resources
9.2_M3	9.3	<ol style="list-style-type: none"> Before you upgrade, see “SAS 9.3 Intelligence Platform System Administration” on page 144. To upgrade to the SAS 9.3 Intelligence Platform, you can migrate or you can create a new deployment. For specific steps, see the <i>SAS 9.3 Intelligence Platform: Migration Guide</i> (if you are migrating to the new release) or the <i>SAS 9.3 Intelligence Platform: Installation and Configuration Guide</i> (if you are creating a new deployment).
9.2_M2		
9.2		
9.1.3		

SAS 9.3 Intelligence Platform System Administration

Metadata Server Backup

The SAS 9.3 Metadata Server includes a new server-based facility that performs metadata server backups automatically on a scheduled basis. By default, backups are performed daily at 1:00 a.m. server local time. The new facility can also be used to perform recoveries (including roll-forward recovery) and ad hoc backups. The facility is available from the Metadata Manager plug-in in SAS Management Console. For more information, see “Backing Up and Recovering the SAS Metadata Server” in Chapter 12 of *SAS Intelligence Platform: System Administration Guide*.

The following features have been removed in SAS 9.3:

- The Backup Wizard and the Restore Wizard have been removed from SAS Management Console.
- The %OMABAKUP macro is not supported in SAS 9.3.
- The metadata server batch command no longer has a restore option. Restores must be performed using the server-based backup and recovery facility, which is available in the Metadata Manager plug-in in SAS Management Console.

When you migrate to SAS 9.3, the SAS Deployment Wizard removes all SAS 9.1.3 and SAS 9.2 backup and restore jobs, backup schedules, and backup programs that are registered in SAS Management Console.

Metadata Server Administration

- The following options for the metadata server configuration file (omacfg.xml) have been deprecated:
 - OMA ALERTEMAILATTACHMENT
 - OMA JNLPRE
- The %OMARUNAN macro has been deprecated. It has been replaced by the `-optimizeIMDB` option for the metadata server command.
- The %OMAPORT macro is not supported in SAS 9.3.
- The Replication Wizard has been removed from SAS Management Console.

For more information, see SAS Note 40834 at <http://support.sas.com/kb/40/834.html>.

You can use the SAS Migration Utility to migrate your SAS content from one SAS 9.3 deployment to another. For more information, see “SAS Migration Utility Reference” in Chapter 1 of *SAS Intelligence Platform: Migration Guide*.

Metadata Management

When promoting metadata from a SAS 9.1.3 system, refer to “Special Considerations for Promoting Content to SAS 9.3 from an Earlier SAS Version” in Chapter 21 of *SAS Intelligence Platform: System Administration Guide*.

The SAS Folders tree includes new virtual folders from which you can promote SAS Application Server objects and security objects (including users, user groups, roles, and access control templates). The virtual folders are represented by white folder icons. They are called virtual folders because they do not actually store metadata objects.

SAS Framework Data Server

The SAS Table Server has been replaced by the SAS Framework Data Server. This server is the default location for middle-tier data such as alerts, comments, and workflows, as well as data for the SAS Content Server and SAS Service Parts Optimization. The server is provided as an alternative to using a third-party DBMS. (The server cannot be used as a general-purpose data store.)

SAS Deployment Tester Server

The SAS Deployment Tester Server is not started by default in SAS 9.3. If the server is installed as a Windows service, it is set up to be started manually. On UNIX and z/OS systems, the server is not included in the `sas.servers` script.

When you finish deploying, upgrading, or applying maintenance to SAS 9.3, the SAS Deployment Tester Server is automatically started on each server-tier and middle-tier machine so that you can test the newly installed components. After you perform these initial tests, as a best practice, stop the server so that the resources will be available for other processes. To run subsequent tests for troubleshooting or other purposes, you can start the server as needed.

For more information, see “Using the Deployment Tester” in Chapter 7 of *SAS Intelligence Platform: System Administration Guide*.

Chapter 34

SAS/IntrNet

Determining Your Upgrade Path for SAS/IntrNet	147
SAS/IntrNet 9.3	148
SAS/IntrNet 9.3_M1	148

Determining Your Upgrade Path for SAS/IntrNet

Use the following table to determine the upgrade path for your site.

Current Release at Your Site	Release That You Are Upgrading to	High-Level Steps and Resources
9.2 9.1.3	9.3	<ol style="list-style-type: none"> 1. Before you upgrade, see “SAS/IntrNet 9.3” on page 148. 2. Install and configure SAS 9.3. <p>To determine the steps for installing and configuring SAS 9.3 at your site, see the following resources:</p> <ul style="list-style-type: none"> • QuickStart Guides at http://support.sas.com/documentation/installcenter/93 • <i>SAS Intelligence Platform: Installation and Configuration Guide</i> <p>For migration information, see the following resources:</p> <ul style="list-style-type: none"> • <i>SAS Intelligence Platform: Migration Guide</i> • the product documentation for SAS/IntrNet at http://support.sas.com/documentation/onlinedoc/intrnet

Current Release at Your Site	Release That You Are Upgrading to	High-Level Steps and Resources
9.2 9.1.3	9.3_M1	<ol style="list-style-type: none"> 1. Before you upgrade, see “SAS/IntrNet 9.3” on page 148 and “SAS/IntrNet 9.3_M1” on page 148. 2. Install and configure SAS 9.3. <p>To determine the steps for installing and configuring SAS 9.3 at your site, see the following resources:</p> <ul style="list-style-type: none"> • QuickStart Guides at http://support.sas.com/documentation/installcenter/93 • <i>SAS Intelligence Platform: Installation and Configuration Guide</i> <p>For migration information, see the following resources:</p> <ul style="list-style-type: none"> • <i>SAS Intelligence Platform: Migration Guide</i> • the product documentation for SAS/IntrNet at http://support.sas.com/documentation/onlinedoc/intrnet
9.3	9.3_M1	<ol style="list-style-type: none"> 1. Before you upgrade, see “SAS/IntrNet 9.3_M1” on page 148. 2. To upgrade to SAS/IntrNet 9.3_M1, see “Install and Configure a Software Update” on page 52.

SAS/IntrNet 9.3

The SAS/IntrNet Configuration Utility has been replaced by the SAS/IntrNet Service Tasks in the SAS Deployment Manager. The Create a New IntrNet Service utility on Windows and the inetcfg.pl script on UNIX are no longer available.

SAS/IntrNet 9.3_M1

In December 2011 (SAS 9.3, Rev. 930_11w50), SAS shipped the first maintenance release for SAS/IntrNet 9.3_M1. This maintenance release has the same new features and enhancements as SAS/IntrNet 9.3. No additional configuration steps are required to upgrade to SAS/IntrNet 9.3_M1.

Chapter 35

SAS Management Console

Determining Your Upgrade Path for SAS Management Console	149
Managing Multiple Installations of SAS Management Console	150
SAS Management Console 9.3	150
Changes to the Metadata Manager Plug-in	150
Stored Processes in SAS 9.3	150
SAS Management Console 9.3_M1	151

Determining Your Upgrade Path for SAS Management Console

Use the following table to determine the upgrade path for your site.

Current Release at Your Site	Release That You Are Upgrading to	High-Level Steps and Resources
9.2 9.1.3	9.3	<ol style="list-style-type: none"> 1. Before you upgrade, see “SAS Management Console 9.3” on page 150. 2. You must upgrade to SAS 9.3 in order to upgrade to SAS Management Console 9.3. When you upgrade to SAS 9.3, you can migrate or you can create a new deployment. For specific steps, see the <i>SAS 9.3 Intelligence Platform: Migration Guide</i> (if you are migrating to the new release) or the <i>SAS 9.3 Intelligence Platform: Installation and Configuration Guide</i> (if you are creating a new deployment).

Current Release at Your Site	Release That You Are Upgrading to	High-Level Steps and Resources
9.2 9.1.3	9.3_M1	<ol style="list-style-type: none"> 1. Before you upgrade, see “SAS Management Console 9.3” on page 150 and “SAS Management Console 9.3_M1” on page 151. 2. You must upgrade to SAS 9.3_M1 in order to upgrade to SAS Management Console 9.3_M1. When you upgrade to SAS 9.3_M1, you can migrate, or you can create a new deployment. For specific steps, see the <i>SAS 9.3 Intelligence Platform: Migration Guide</i> (if you are migrating to the new release) or the <i>SAS 9.3 Intelligence Platform: Installation and Configuration Guide</i> (if you are creating a new deployment).
9.3	9.3_M1	<ol style="list-style-type: none"> 1. Before you upgrade, see “SAS Management Console 9.3_M1” on page 151. 2. To upgrade to SAS Management Console 9.3_M1, see “Install and Configure a Software Update” on page 52.

Managing Multiple Installations of SAS Management Console

You can install SAS Management Console 9.2 and SAS Management Console 9.3 on the same machine. Use SAS Management Console 9.2 to connect to SAS 9.2 servers, and SAS Management Console 9.3 to connect to SAS 9.3 servers. Do not try to connect to a different version of a SAS server.

SAS Management Console 9.3

Changes to the Metadata Manager Plug-in

In SAS Management Console 9.3, the Backup Wizard and the Replication Wizard have been removed from the Metadata Manager plug-in. These wizards have been replaced by the Server Backup and Restore facility, which is in the Metadata Utilities folder of the Metadata Manager plug-in. If you have created or scheduled any backup or restore jobs, these jobs will not run in SAS Management Console 9.3. You must use the Server Backup and Restore facility to re-create those jobs.

Stored Processes in SAS 9.3

When you register a new stored process by using the New Stored Process wizard in SAS Management Console, that stored process can use the new features that are available in SAS 9.3. If your client does not support new stored process features, then you might need to make your stored processes compatible with 9.2. For more information about

how to make stored processes compatible with SAS 9.2, see the Help in SAS Management Console.

SAS Management Console 9.3_M1

In December 2011 (SAS 9.3, Rev. 930_11w50), SAS shipped the first maintenance release of SAS Management Console. This maintenance release has the same new features and enhancements as SAS Management Console 9.3. No additional configuration steps are required to upgrade to SAS Management Console 9.3_M1.

Chapter 36

SAS Model Manager

Determining Your Upgrade Path for SAS Model Manager	153
SAS Model Manager 3.1	154
New Features and Enhancements in SAS Model Manager 3.1	154
Redesigned Middle Tier for SAS Model Manager	154
SAS Model Manager 3.1_M1	154

Determining Your Upgrade Path for SAS Model Manager

Use the following table to determine the upgrade path for your site.

Current Release at Your Site	Release That You Are Upgrading to	High-Level Steps and Resources
2.3	3.1	<ol style="list-style-type: none"> Before you upgrade, see “SAS Model Manager 3.1” on page 154 and “SAS Model Manager 3.1_M1” on page 154 (if appropriate). You must upgrade to SAS 9.3 (or later) in order to upgrade to the latest release of SAS Model Manager 3.1. When you upgrade to SAS 9.3, you can migrate, or you can create a new deployment. For specific steps, see the <i>SAS Model Manager 3.1: Migration Guide</i> (if you are migrating to the new release) or the <i>SAS 9.3 Intelligence Platform: Installation and Configuration Guide</i> (if you are creating a new deployment). For post-configuration steps, see the <i>SAS Model Manager 3.1: Administrator’s Guide</i>.
2.2	3.1_M1	
2.1		
3.1	3.1_M1	<ol style="list-style-type: none"> Before you upgrade, see “SAS Model Manager 3.1_M1” on page 154. To apply the first maintenance release to SAS Model Manager 3.1, see “Install and Configure a Software Update” on page 52.

SAS Model Manager 3.1

New Features and Enhancements in SAS Model Manager 3.1

Here are some of the new features and enhancements in SAS Model Manager 3.1:

- the ability to retrain models
- customized dashboard reports
- enhanced support for modifying project definitions
- the ability to import R models
- modifying and uploading templates and SAS files
- managing the progress of a project or version by using SAS Workflow
- enhanced support for PMML models

For more information about the new features and enhancements in this release, see <http://support.sas.com/documentation/onlinedoc/modelmgr>.

Redesigned Middle Tier for SAS Model Manager

The SAS Analytics Platform has been deprecated, and SAS Model Manager now supports deployment to Web application servers that are supported in SAS 9.3. Additional functionality that was previously provided by the SAS Analytics Platform is now provided by the SAS Web Infrastructure Platform. With the exception of the Log On dialog box, these changes do not affect or change the user experience in SAS Model Manager.

SAS Model Manager 3.1_M1

SAS shipped the first maintenance release of SAS Model Manager 3.1 in April 2012. In the first maintenance release of SAS Model Manager 3.1, you can publish scoring functions to a Greenplum database. SAS Model Manager uses the scoring publishing macros that are included in the SAS/ACCESS Interface to Greenplum to publish the scoring information for a model to the database.

For more information, see the product documentation at <http://support.sas.com/documentation/onlinedoc/modelmgr>.

Chapter 37

SAS OLAP Server

Determining Your Upgrade Path for SAS OLAP Server	155
SAS 9.3 OLAP Server	156
Cube Migration	156
SAS OLAP Cube Studio	156
SAS OLAP Server Monitor	157
SAS OLAP Server 9.3_M1 and SAS OLAP Cube Studio 4.3_M1	157

Determining Your Upgrade Path for SAS OLAP Server

Use the following table to determine the upgrade path for your site.

Current Release at Your Site	Release That You Are Upgrading to	High-Level Steps and Resources
9.2 9.1.3	9.3	<ol style="list-style-type: none"> Before you upgrade, see “SAS 9.3 OLAP Server” on page 156. Install and configure SAS 9.3. <p>To determine the steps for installing and configuring SAS 9.3 at your site, see the following resources:</p> <ul style="list-style-type: none"> QuickStart Guides at http://support.sas.com/documentation/installcenter/93 <i>SAS Intelligence Platform: Installation and Configuration Guide</i> <p>For migration information, see the following resources:</p> <ul style="list-style-type: none"> <i>SAS Intelligence Platform: Migration Guide</i> the product documentation for SAS OLAP Server at http://support.sas.com/documentation/onlinedoc/olap

Current Release at Your Site	Release That You Are Upgrading to	High-Level Steps and Resources
9.2 9.1.3	9.3_M1	<ol style="list-style-type: none"> Before you upgrade, see “SAS 9.3 OLAP Server” on page 156 and “SAS OLAP Server 9.3_M1 and SAS OLAP Cube Studio 4.3_M1” on page 157. Install and configure SAS 9.3. <p>To determine the steps for installing and configuring SAS 9.3 at your site, see the following resources:</p> <ul style="list-style-type: none"> QuickStart Guides at http://support.sas.com/documentation/installcenter/93 <i>SAS Intelligence Platform: Installation and Configuration Guide</i> <p>For migration information, see the following resources:</p> <ul style="list-style-type: none"> <i>SAS Intelligence Platform: Migration Guide</i> the product documentation for SAS OLAP Server at http://support.sas.com/documentation/onlinedoc/olap
9.3	9.3_M1	<ol style="list-style-type: none"> Before you upgrade, see “SAS OLAP Server 9.3_M1 and SAS OLAP Cube Studio 4.3_M1” on page 157. To upgrade to SAS OLAP Server 9.3_M1, see “Install and Configure a Software Update” on page 52.

SAS 9.3 OLAP Server

Cube Migration

OLAP cubes that were built in SAS 9.2 can be used in SAS 9.3 without changes or migration. Before rebuilding your cubes in SAS 9.3, review your cubes to ensure that all paths are correct.

Note: Cubes that you build in SAS 9.3 are not supported on SAS 9.2 OLAP Servers.

The migration process has not changed since the SAS 9.2 release. For more information, see “About Migrated OLAP Cubes” in Chapter 5 of *SAS Intelligence Platform: Migration Guide*.

SAS OLAP Cube Studio

Wizard processes such as the Cube Designer have been improved to facilitate the cube edit process. The wizards feature fewer pages and better navigation to other pages. All of

the functionality of previous versions has been retained, and new features have been added. For more information, see the “What’s New” topic in the Help for SAS OLAP Cube Studio 4.3.

SAS OLAP Server Monitor

In SAS Management Console 9.3, the SAS OLAP Server Monitor has been redesigned for efficiency and to enable the control of load-balanced SAS OLAP Servers. For more information, see the Help for the SAS OLAP Server Monitor by using the **Help** menu in SAS Management Console.

SAS OLAP Server 9.3_M1 and SAS OLAP Cube Studio 4.3_M1

In December 2011 (SAS 9.3, Rev. 930_11w50), SAS shipped the first maintenance release for SAS OLAP Server 9.3 and SAS OLAP Cube Studio 4.3. These maintenance releases have the same new features and enhancements as SAS OLAP Server 9.3 and SAS OLAP Cube Studio 4.3. No additional configuration steps are required to upgrade to these maintenance releases.

Chapter 38

SAS Social Network Analysis

Determining Your Upgrade Path for SAS Social Network Analysis	159
SAS Social Network Analysis 2.3_M1	159

Determining Your Upgrade Path for SAS Social Network Analysis

Use the following table to determine the upgrade path for your site:

Current Release at Your Site	Release That You Are Upgrading to	High-Level Steps and Resources
2.3	2.3_M1	For more information about how to request this new release and the features that are available, contact your SAS account representative.

SAS Social Network Analysis 2.3_M1

SAS shipped the first maintenance release for SAS Social Network Analysis 2.3 in April 2012. For more information about this release, contact your SAS account representative.

Note: The documentation for SAS Social Network Analysis is available only to customers who license this product.

Chapter 39

SAS Text Miner

Determining Your Upgrade Path for SAS Text Miner	161
SAS Text Miner 5.1	162
New Features and Enhancements in SAS Text Miner 5.1	162
Replacement of the Original Text Miner Node	162
Replacement of the DOCPARSE Procedure	162
SAS Text Miner 5.1_M1	162

Determining Your Upgrade Path for SAS Text Miner

Use the following table to determine the upgrade path for your site.

Current Release at Your Site	Release That You Are Upgrading to	High-Level Steps and Resources
4.2 4.1	5.1	<ol style="list-style-type: none"> 1. Before you upgrade, review “SAS Text Miner 5.1” on page 162. 2. You must upgrade to SAS 9.3 in order to upgrade to SAS Text Miner 5.1. When you install and configure SAS Enterprise Miner 7.1, you can also install and configure SAS Text Miner 5.1. For more information, see the <i>SAS Enterprise Miner 7.1: Administration and Configuration Guide</i>.
4.2 4.1	5.1_M1	<ol style="list-style-type: none"> 1. Before you upgrade, review “SAS Text Miner 5.1” on page 162 and “SAS Text Miner 5.1_M1” on page 162. 2. You must upgrade to SAS 9.3_M1 in order to upgrade to SAS Text Miner 5.1_M1. When you install and configure SAS Enterprise Miner 7.1_M1, you can also install and configure SAS Text Miner 5.1_M1. For more information, see the <i>SAS Enterprise Miner 7.1: Administration and Configuration Guide</i>.

Current Release at Your Site	Release That You Are Upgrading to	High-Level Steps and Resources
5.1	5.1_M1	<ol style="list-style-type: none"> 1. Before you upgrade, review “SAS Text Miner 5.1_M1” on page 162. 2. To upgrade to Text Miner 5.1_M1, see “Install and Configure a Software Update” on page 52. 3. For any post-configuration steps, see the <i>SAS Enterprise Miner 7.1: Administration and Configuration Guide</i>.

SAS Text Miner 5.1

New Features and Enhancements in SAS Text Miner 5.1

Here are some of the new features and enhancements for SAS Text Miner 5.1:

- a new Text Cluster node and a new Text Import node
- additional language support
- enhancements to the Text Filter node, the Text Topic node, table editing and creating, and the Text Topic Viewer

For more information, see <http://support.sas.com/software/products/txtminer>.

Replacement of the Original Text Miner Node

The Text Miner node that was available in previous releases of SAS Text Miner has been replaced by the functionality in other SAS Text Miner nodes. Using SAS Text Miner 5.1, you can import diagrams from a previous release that had a Text Miner node in the process flow diagram. However, new Text Miner nodes can no longer be created, and property values cannot be changed in imported Text Miner nodes.

Replacement of the DOCPARSE Procedure

The DOCPARSE procedure has been replaced by the TGPARSE procedure. If you currently use the DOCPARSE procedure, modify your code to use the TGPARSE procedure.

SAS Text Miner 5.1_M1

In December 2011 (SAS 9.3, Rev. 930_11w50), SAS shipped the first maintenance release of SAS Text Miner 5.1. No additional configuration steps are required for SAS Text Miner 5.1_M1, unless you are also running the SAS Document Conversion Server, which is an optional part of SAS Text Miner.

SAS Document Conversion Server 1.21 is installed when you upgrade to SAS Text Miner 5.1_M1. If the SAS Document Conversion Server is running on a different Windows machine than SAS Text Miner, it is important that you apply the maintenance release to both machines (the one running SAS Text Miner and the one running the SAS Document Conversion Server), so both products have applied the maintenance release.

To upgrade to SAS Document Conversion Server 1.21:

1. In the Windows Control Panel, use the Add or Remove Programs functionality to uninstall the SAS Document Conversion Server.
2. Run the SAS Deployment Wizard to update all relevant components, including the first maintenance release for SAS Text Miner 5.1.
3. After this installation is complete, run the SAS Deployment Wizard again and install only the SAS Document Conversion Server.

Chapter 40

SAS Web Analytics

Determining Your Upgrade Path for SAS Web Analytics	165
SAS Web Analytics 5.41	166
New Features in SAS Web Analytics	166
Upgrading from SAS Web Analytics 5.3.3 and Earlier	167
Upgrading from SAS Web Analytics 5.4	167
Post-Configuration Steps for SAS Web Analytics 5.41	167

Determining Your Upgrade Path for SAS Web Analytics

Use the following table to determine the upgrade path for your site.

Current Release at Your Site	Release That You Are Upgrading to	High-Level Steps and Resources
5.3	5.41	1. Before you upgrade, review “ New Features in SAS Web Analytics ” on page 166 and “ Upgrading from SAS Web Analytics 5.3.3 and Earlier ” on page 167.
5.3.1		
5.3.3		2. To upgrade from SAS 9.2 to SAS 9.3, review the <i>SAS 9.3 Intelligence Platform: Migration Guide</i> .
		3. To upgrade to SAS Web Analytics 5.41, you must install and configure SAS Web Analytics on the target machine. For more information, see “ Performing Pre-migration Tasks ” in Chapter 3 of <i>SAS Intelligence Platform: Migration Guide</i> and “ Installing SAS 9.3 and Migrating Your SAS Content ” in Chapter 4 of <i>SAS Intelligence Platform: Migration Guide</i> .
		4. After installation and configuration is complete, you must complete the steps in “ Post-Configuration Steps for SAS Web Analytics 5.41 ” on page 167.

Current Release at Your Site	Release That You Are Upgrading to	High-Level Steps and Resources
5.4	5.41	<ol style="list-style-type: none"> 1. Before you upgrade, review “New Features in SAS Web Analytics” on page 166 and “Upgrading from SAS Web Analytics 5.4” on page 167. 2. To upgrade from SAS 9.2 to SAS 9.3, review the <i>SAS 9.3 Intelligence Platform: Migration Guide</i>. 3. To upgrade to SAS Web Analytics 5.41, you must install and configure SAS Web Analytics on the target machine. For more information, see “Performing Pre-migration Tasks” in Chapter 3 of <i>SAS Intelligence Platform: Migration Guide</i> and “Installing SAS 9.3 and Migrating Your SAS Content” in Chapter 4 of <i>SAS Intelligence Platform: Migration Guide</i>. 4. After installation and configuration is complete, you must complete the steps in “Post-Configuration Steps for SAS Web Analytics 5.41” on page 167.
5.41	5.41 on a new machine	<ol style="list-style-type: none"> 1. Before you upgrade, review “New Features in SAS Web Analytics” on page 166 and “Upgrading from SAS Web Analytics 5.4” on page 167. 2. To upgrade to SAS Web Analytics 5.41, you must install and configure SAS Web Analytics on the target machine. For more information, see “Performing Pre-migration Tasks” in Chapter 3 of <i>SAS Intelligence Platform: Migration Guide</i> and “Installing SAS 9.3 and Migrating Your SAS Content” in Chapter 4 of <i>SAS Intelligence Platform: Migration Guide</i>. 3. After installation and configuration is complete, you must complete the steps in “Post-Configuration Steps for SAS Web Analytics 5.41” on page 167.

SAS Web Analytics 5.41

New Features in SAS Web Analytics

Overview of the New Features

SAS Web Analytics 5.41 has the same new features and enhancements as SAS Web Analytics 5.4. The difference between these two releases is that SAS Web Analytics 5.41 runs on SAS 9.3, and SAS Web Analytics 5.4 runs on SAS 9.2. (For information about installing SAS 9.3, see the *SAS Intelligence Platform: Installation and Configuration Guide*.)

New User Features and Enhancements

- new Adobe Flash user interface
- enhanced Online Analytics Data Model
- improved performance
- extended search reporting with new internal search capabilities
- response tracking for SAS Real-Time Decision Manager
- click-based page overlay
- third-party platform support changes
- updated support for Google Adwords 2009
- search engine handling for new search engines (including Baidu, Bing, Najdi, Terra.com, and Voila.fr)

New Administrator Features and Enhancements

- new jobs for preparing analytic data
- new aggregates that support internal searches and capabilities for creating custom aggregates
- support for data that originates from SAS Real-Time Decision Manager
- support for making reports available in a production environment
- new tables added to the data model that support internal searches, session attribution, and goals
- new capabilities for creating OLAP cubes
- new procedures for setting internal and external domains
- new documentation enhancements for migrating Web marts and for creating Clickstream jobs

Upgrading from SAS Web Analytics 5.3.3 and Earlier

To upgrade from SAS Web Analytics 5.3.3 and earlier to SAS Web Analytics 5.41, you must first install SAS Web Analytics 5.41, and then migrate your Web marts.

Upgrading from SAS Web Analytics 5.4

SAS Web Analytics 5.41 has the same new features and enhancements as SAS Web Analytics 5.4. The difference between these two releases is that SAS Web Analytics 5.41 runs on SAS 9.3, and SAS Web Analytics 5.4 runs on SAS 9.2.

Post-Configuration Steps for SAS Web Analytics 5.41***Step 1: Identify Directory Paths***

After you install SAS 9.3 and SAS Web Analytics 5.41, you must complete your configuration by identifying the directory paths for your Web mart data on SAS 9.3.

Choose the post-configuration process that applies to your site.

- Web mart directory path is unchanged. (Recommended)

If the directory path for the Web mart is unchanged from the SAS Web Analytics 5.4 installation on SAS 9.2, then continue to use the existing directory. The existing Web mart data directory will be used by SAS Web Analytics 5.41.

Note: If you have installed SAS 9.3 on a new machine, you must copy the Web mart data to the new machine.

You must redeploy all of the ETL jobs for each site using SAS Data Integration Studio. For more information, see “Redeploying Jobs for Scheduling” in Chapter 10 of *SAS Data Integration Studio: User's Guide*.

Note: You must redeploy the jobs even if the library path did not change.

- Web mart directory path is new.

If you are using a different Web mart directory path from the SAS Web Analytics 5.4 installation on SAS 9.2, complete the following steps:

1. Copy the Web mart data to the new directory path.

Note: You must copy the data to the new directory path regardless of whether SAS 9.3 was installed on the same machine or on a new machine.

2. Modify the path in the metadata of all Web libraries. Use SAS Management Console to modify the directory path.
3. Redeploy all of the ETL jobs for each site using SAS Data Integration Studio. For more information, see “Redeploying Jobs for Scheduling” in Chapter 10 of *SAS Data Integration Studio: User's Guide*.

To modify the library properties using SAS Management Console:

1. Select **Data Library Manager** ⇒ **Libraries** to locate the library that you want to modify.
2. Right-click the library and select **Properties**.
3. Click the **Options** tab and modify the path for the library.

For more information, see the SAS Management Console online Help.

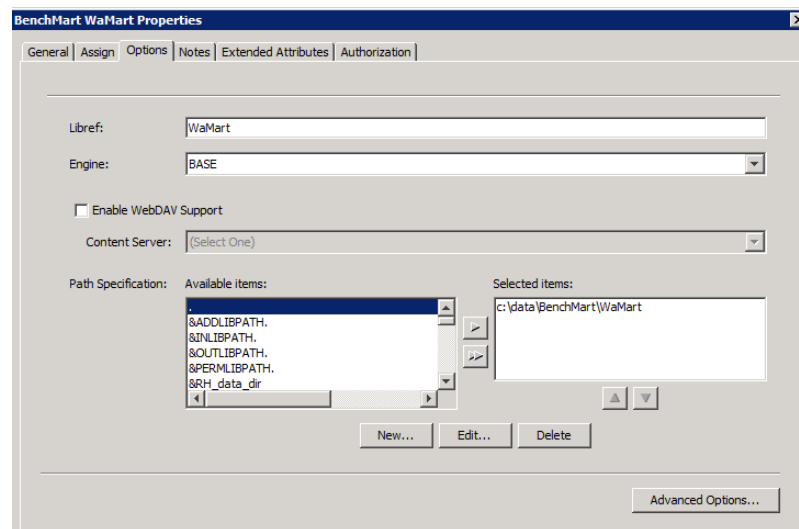

Step 2: Migrate Web Marts (for SAS Web Analytics 5.3.3 and Earlier)

You must migrate your Web marts to 5.4 Web marts. Before you migrate, review “[Upgrading from SAS Web Analytics 5.3.3 and Earlier](#)” on page 167. To migrate the

5.3x Web marts to 5.4 Web marts, see “Preparing to Migrate” in Appendix 6 of the *SAS Web Analytics 5.4: Administrator’s Guide*.

Update the `appserver_autoexec.sas` and `sasv9.cfg` Files (SAS Web Analytics 5.41 to 5.41 Migration Only)

To migrate from SAS Web Analytics 5.41 to SAS Web Analytics 5.41 on a different machine, you must complete these steps to update the `appserver_autoexec.sas` and `sasv9.cfg` files.

CAUTION:

You must complete these steps, or you will not be able to successfully run SAS Web Analytics jobs or reports.

1. On the server tier, navigate to the `SAS-configuration-directory\lev\appserver context` directory. The default `appserver context` is `SASApp`.
 - Example for Windows operating systems: `C:\SAS\config\Lev1\SASApp`
 - Example for UNIX operating systems: `/usr/local/config/Lev1/SASApp`
2. Edit the `sasv9.cfg` file.
 - On the line that follows `-rsasuser`, add the following text for Windows operating systems:

```
-insert sasautos "SAS-installation-directory\SASFoundation\9.3\web\ucmacros"
```
 - Add the following text for UNIX operating systems:

```
-insert sasautos "SAS-installation-directory/SASFoundation/9.3/ucmacros/web"
```

After you make your changes, save the `sasv9.cfg` file.
3. Edit the `appserver_autoexec.sas` file.
 - On the line that follows `/* Include autoexec files */`, add the following text for Windows operating systems:

```
%include "SAS-installation-directory\SASFoundation\9.3\web\sasmisc\web_autoexec.sas"
```
 - Add the following text for UNIX operating systems:

```
%include "SAS-installation-directory/SASFoundation/9.3/misc/web/web_autoexec.sas"
```

After you make your changes, save the `appserver_autoexec.sas` file.

Chapter 41

SAS Web OLAP Viewer for Java

Determining Your Upgrade Path for SAS Web OLAP Viewer for Java	171
Upgrading to SAS 9.3	172
Before You Convert	172
Differences between Data Explorations and Reports	172

Determining Your Upgrade Path for SAS Web OLAP Viewer for Java

Use the following table to determine the upgrade path for your site.

Current Release at Your Site	Release That You Are Upgrading to	High-Level Steps and Resources
Any release of SAS Web OLAP Viewer for Java	SAS 9.3	<p>In the November 2010 release of SAS 9.2, SAS Web OLAP Viewer for Java was discontinued, and data explorations are now maintained as reports. When you upgrade your existing SAS 9.2 deployment, the SAS deployment tools automatically convert each bookmark in a data exploration to a report that you can view in SAS Web Report Studio.</p> <p>If the automatic conversion fails, a warning appears in the Instructions.html file. To convert these data explorations manually, see “Manually Convert Data Explorations to Reports” in Chapter 5 of <i>SAS Intelligence Platform: Migration Guide</i>.</p> <p>For more information, see “Upgrading to SAS 9.3” on page 172.</p>

Upgrading to SAS 9.3

Before You Convert

If a data exploration was created from an OLAP cube or SAS Information Map that is saved to a restricted directory (such as My Folder), then the converted report will not be available to other users at your site. Before converting a data exploration, re-create this data exploration by using a SAS Information Map. Users of the final report must have permission to the directory where the information map is saved.

If your data exploration includes a calculated measure that is used as a slicer, this calculated measure is removed when the data exploration is converted to a report. As a result, you cannot open the report in SAS Web Report Studio. To avoid this issue, move the calculated measure to the row or column axis before you convert.

Note: If you have not applied the second or third maintenance release for SAS 9.2, then you cannot use the SAS Visual Data Explorer to save data explorations as reports. If you want to save your data explorations as reports before upgrading your SAS 9.2 deployment, use SAS Web OLAP Viewer 4.2 for Java. For more information, see SAS Note 34876 at <http://support.sas.com/kb/34/876.html>.

Differences between Data Explorations and Reports

Some reports might appear slightly different from the data explorations. Here are some examples of how the report and data exploration differ:

- The colors in the report and data exploration are different.
- Conditional images are removed from the reports.
- Calculated measures that are used as slicers are lost when the data exploration is converted to a report.
- The Percent of Total columns and rows are removed from the reports.
- A color-mapped table is removed or replaced by a noncolor-mapped table.
 - If a data exploration contains a color-mapped table and a table, then the color-mapped table is removed.
 - If a data exploration contains only a color-mapped table, then the color-mapped table is replaced with a table.
- If a data exploration contains a bar-line chart, then this chart might not display as expected. To fix this problem, open the report in SAS Web Report Studio. Right-click on the chart and select **Assign Data**. Then save the report.
- To view the drill-to-detail data of a report, the associated information map must have the **Drill-to-Detail** option selected in SAS Information Map Studio.
- If a data exploration displays data values in a graph, these data values are not automatically displayed in the graph in the converted report. To display these values in the graph in the report, open the graph properties and select the option for displaying data values.

Chapter 42

SAS Web Report Studio

Determining Your Upgrade Path for SAS Web Report Studio	173
SAS Web Report Studio 4.31	176
New Features in SAS Web Report Studio 4.31	176
Upgrading from SAS Web Report Studio 3.1	176
Upgrading from SAS Web Report Studio 4.2	177
Upgrading from SAS Web Report Studio 4.3	177
SAS Web Report Studio 4.31_M1	178
Updating Favorites in Your Web Browser	178

Determining Your Upgrade Path for SAS Web Report Studio

Use the following table to determine the upgrade path for your site.

Current Release at Your Site	Release That You Are Upgrading to	High-Level Steps and Resources
3.1	4.31	<ol style="list-style-type: none"> 1. Before you upgrade, review “New Features in SAS Web Report Studio 4.31” on page 176 and “Upgrading from SAS Web Report Studio 3.1” on page 176. 2. You must upgrade to SAS 9.3 in order to upgrade to SAS Web Report Studio 4.31. When you upgrade to SAS 9.3, you can migrate or you can create a new deployment. For specific steps, see the <i>SAS 9.3 Intelligence Platform: Migration Guide</i> (if you are migrating to the new release) or the <i>SAS 9.3 Intelligence Platform: Installation and Configuration Guide</i> (if you are creating a new deployment). For post-configuration steps, see the <i>SAS 9.3 Intelligence Platform: Web Application Administration Guide</i>. 3. Complete any post-configuration steps. For more information, see “Updating Favorites in Your Web Browser” on page 178.

Current Release at Your Site	Release That You Are Upgrading to	High-Level Steps and Resources
3.1	4.31_M1	<ol style="list-style-type: none"> 1. Before you upgrade, review “New Features in SAS Web Report Studio 4.31” on page 176, “Upgrading from SAS Web Report Studio 3.1” on page 176, and “SAS Web Report Studio 4.31_M1” on page 178. 2. You must upgrade to SAS 9.3_M1 in order to upgrade to SAS Web Report Studio 4.31_M1. When you upgrade to SAS 9.3, you can migrate, or you can create a new deployment. For specific steps, see the <i>SAS 9.3 Intelligence Platform: Migration Guide</i> (if you are migrating to the new release) or the <i>SAS 9.3 Intelligence Platform: Installation and Configuration Guide</i> (if you are creating a new deployment). For post-configuration steps, see the <i>SAS 9.3 Intelligence Platform: Web Application Administration Guide</i>. 3. Complete any post-configuration steps. For more information, see “Updating Favorites in Your Web Browser” on page 178.
4.2	4.31	<ol style="list-style-type: none"> 1. Before you upgrade, review “New Features in SAS Web Report Studio 4.31” on page 176 and “Upgrading from SAS Web Report Studio 4.2” on page 177. 2. You must upgrade to SAS 9.3 in order to upgrade to SAS Web Report Studio 4.31. When you upgrade to SAS 9.3, you can migrate or you can create a new deployment. For specific steps, see the <i>SAS 9.3 Intelligence Platform: Migration Guide</i> (if you are migrating to the new release) or the <i>SAS 9.3 Intelligence Platform: Installation and Configuration Guide</i> (if you are creating a new deployment). For post-configuration steps, see the <i>SAS 9.3 Intelligence Platform: Web Application Administration Guide</i>. 3. Complete any post-configuration steps. For more information, see “Updating Favorites in Your Web Browser” on page 178.

Current Release at Your Site	Release That You Are Upgrading to	High-Level Steps and Resources
4.2	4.31_M1	<ol style="list-style-type: none"> 1. Before you upgrade, review “New Features in SAS Web Report Studio 4.31” on page 176, “Upgrading from SAS Web Report Studio 4.2” on page 177, and “SAS Web Report Studio 4.31_M1” on page 178. 2. You must upgrade to SAS 9.3_M1 in order to upgrade to SAS Web Report Studio 4.31_M1. When you upgrade to SAS 9.3, you can migrate, or you can create a new deployment. For specific steps, see the <i>SAS 9.3 Intelligence Platform: Migration Guide</i> (if you are migrating to the new release) or the <i>SAS 9.3 Intelligence Platform: Installation and Configuration Guide</i> (if you are creating a new deployment). For post-configuration steps, see the <i>SAS 9.3 Intelligence Platform: Web Application Administration Guide</i>. 3. Complete any post-configuration steps. For more information, see “Updating Favorites in Your Web Browser” on page 178.
4.3	4.31	<ol style="list-style-type: none"> 1. Before you upgrade, review “New Features in SAS Web Report Studio 4.31” on page 176 and “Upgrading from SAS Web Report Studio 4.3” on page 177. 2. You must upgrade to SAS 9.3 in order to upgrade to SAS Web Report Studio 4.31. When you upgrade to SAS 9.3, you can migrate or you can create a new deployment. For specific steps, see the <i>SAS 9.3 Intelligence Platform: Migration Guide</i> (if you are migrating to the new release) or the <i>SAS 9.3 Intelligence Platform: Installation and Configuration Guide</i> (if you are creating a new deployment). For post-configuration steps, see the <i>SAS 9.3 Intelligence Platform: Web Application Administration Guide</i>.
4.3	4.31_M1	<ol style="list-style-type: none"> 1. Before you upgrade, review “New Features in SAS Web Report Studio 4.31” on page 176, “Upgrading from SAS Web Report Studio 4.3” on page 177, and “SAS Web Report Studio 4.31_M1” on page 178. 2. You must upgrade to SAS 9.3_M1 in order to upgrade to SAS Web Report Studio 4.31_M1. When you upgrade to SAS 9.3_M1, you can migrate, or you can create a new deployment. For specific steps, see the <i>SAS 9.3 Intelligence Platform: Migration Guide</i> (if you are migrating to the new release) or the <i>SAS 9.3 Intelligence Platform: Installation and Configuration Guide</i> (if you are creating a new deployment). For post-configuration steps, see the <i>SAS 9.3 Intelligence Platform: Web Application Administration Guide</i>.

Current Release at Your Site	Release That You Are Upgrading to	High-Level Steps and Resources
4.31	4.31_M1	<ol style="list-style-type: none"> 1. Before you upgrade, review “SAS Web Report Studio 4.31_M1” on page 178. 2. To upgrade to SAS Web Report Studio 4.31_M1, see “Install and Configure a Software Update” on page 52.

SAS Web Report Studio 4.31

New Features in SAS Web Report Studio 4.31

SAS Web Report Studio 4.31 has the same new features and enhancements as SAS Web Report Studio 4.3. The difference between these two releases is that SAS Web Report Studio 4.31 runs on SAS 9.3, and SAS Web Report Studio 4.3 runs on SAS 9.2.

Here are some of the new features in SAS Web Report Studio 4.3:

- improved layout for report headers and footers.
- enhanced graph features. Skins are available for graphs, so you can change the appearance. A bubble plot has been added.
- the ability to view and print comments with the report output.
- the ability to copy sections of reports.
- the ability to select multiple publication channels when you schedule a report and the ability for multiple users to make multiple schedules for a single report.
- three new UDP ports for in-process scheduling: 7570, 7571, and 7572. For more information, see “Pre-installation Checklist for Ports for SAS” in Chapter 2 of *SAS Intelligence Platform: Installation and Configuration Guide*.

For more information about the new features and enhancements in SAS Web Report Studio 4.3, see the “What’s New in SAS Web Report Studio 4.3” topic at <http://support.sas.com/documentation/onlinedoc/wrs/>.

Upgrading from SAS Web Report Studio 3.1

SAS Web Report Studio 3.1 runs on SAS 9.1.3. The following considerations apply to SAS Web Report 4.31 customers who are upgrading from SAS Web Report Studio 3.1.

- A SAS Web Report Studio 3.1 user who had a role of report author might not have the same capabilities after they upgrade to SAS Web Report Studio 4.3. If you no longer have access to a capability in SAS Web Report Studio 4.2, contact your system administrator.
- SAS Web Report Studio 4.3 uses a themes architecture, which is also used by other SAS Intelligence Platform clients, such as the SAS Information Delivery Portal. The product-specific method of branding that was available in SAS Web Report Studio 3.1 is no longer supported. Branded areas must be redefined using themes.

For more information, see “SAS Web Application Themes and Custom Report Styles” in Chapter 6 of *SAS Intelligence Platform: Web Application Administration Guide*.

- The following changes were made to reports:
 - Parent totals for OLAP reports are now defined as totals that retrieve parent values from the data source. (In SAS Web Report Studio 3.1, parent totals were an aggregation.) The new visual totals are derived from the values that are included in the output.
 - How relational dates display in line graphs has changed. For example, in SAS Web Report Studio 3.1, lines for two years were overlaid, and the dates along the horizontal axis were continuous (for example, January through December). In SAS Web Report Studio 4.3, the lines appear one before the other, and the dates on the horizontal axis repeat (for example, January through December for the first line and January through December for the second line).
 - In SAS Web Report Studio 4.3 and 4.31, each report header and footer is divided into three content areas (left, middle, and right). When you upgrade a report that was created in SAS Web Report Studio 3.1 or 4.2, the existing content in the report header or footer will be placed in the middle content area of the header or footer in the upgraded report.
 - In SAS Web Report Studio 4.3, data explorations are converted into reports. During migration, the conversion of data explorations to reports will not succeed if any of the objects are based on cubes until the cube files are rebuilt. If the LoadContent step displays a warning during migration, follow the instructions in the Instructions.html file to build the cube files and modify and re-run the LoadContent scripts.

For more information about how the workflow has changed for building reports, see “SAS Web Report Studio 4.2: Exploring Changes to the Report-Building Workflow” at <http://support.sas.com/documentation/onlinedoc/wrs/changereportbldg42/index.html>.

Upgrading from SAS Web Report Studio 4.2

In SAS Web Report Studio 4.3 and 4.31, each report header and footer is divided into three content areas (left, middle, and right). When you upgrade a report that was created in SAS Web Report Studio 3.1 or 4.2, the existing content in the report header or footer will be placed in the middle content area of the header or footer in the upgraded report.

In SAS Web Report Studio 4.3, data explorations are converted into reports. During migration, the conversion of data explorations to reports will not succeed if any of the objects are based on cubes until the cube files are rebuilt. If the LoadContent step displays a warning during migration, follow the instructions in the Instructions.html file to build the cube files and modify and re-run the LoadContent scripts.

Upgrading from SAS Web Report Studio 4.3

SAS Web Report Studio 4.3 has the same new features and enhancements as SAS Web Report Studio 4.31. The only difference between these two releases is that SAS Web Report Studio 4.31 runs on SAS 9.3, and SAS Web Report Studio 4.3 runs on SAS 9.2.

SAS Web Report Studio 4.31_M1

In December 2011 (SAS 9.3, Rev. 930_11w50), SAS shipped the first maintenance release of SAS Web Report Studio 4.31. For a list of the issues addressed in this maintenance release, see http://support.sas.com/techsup/reports/maintSAS93/SAS93_TS1M1_issues_addressed.html.

No additional configuration steps are required to upgrade to SAS Web Report Studio 4.31_M1.

Updating Favorites in Your Web Browser

After the deployment of any new release, you must change the release number in the resolved URL that you use to open the product. For example, if you upgraded from 4.2 to 4.31, then the updated URL is `http://server:port/SASLogon/index.jsp?_sasapp=Web+Report+Studio+4.3&`

If you saved the URL for the 4.2 release as a Favorite link in a Web browser, then this link is broken when you upgrade to the 4.31 release. You must re-create this favorite for the 4.31 release. You can also access SAS Web Report Studio 4.31 by using this unresolved link: `http://server:port/SASWebReportStudio`.

Glossary

planned deployment

a method of installing and configuring a SAS business intelligence system. This method requires a deployment plan that contains information about the different hosts that are included in the system and the software and SAS servers that are to be deployed on each host. The deployment plan then serves as input to an installation and configuration tool called the SAS Deployment Wizard.

SAS configuration directory

the location where configuration information for a SAS deployment is stored. The configuration directory contains configuration files, logs, scripts, repository files, and other items for the SAS software that is installed on the machine.

SAS Deployment Manager

a cross-platform utility that manages SAS deployments. The SAS Deployment Manager supports functions such as updating passwords for your SAS deployment, rebuilding SAS Web applications, and removing configurations.

SAS Deployment Wizard

a cross-platform utility that installs and initially configures many SAS products. Using a SAS installation data file and, when appropriate, a deployment plan for its initial input, the wizard is designed to prompt the customer for all the remaining input at the start of the session so that the customer does not have to monitor an entire deployment.

SAS installation directory

the location where your SAS software is installed. This location is the parent directory to the installation directories of all SAS products. The SAS installation directory is also referred to as SAS Home in the SAS Deployment Wizard.

software order e-mail (SOE)

an e-mail message that is sent to your site that announces the availability of the software and details the order. It also lists the initial installation steps and, for SAS 9.3, contains instructions for using Electronic Software Delivery (ESD), if applicable.

Index

A

APPEND system option 69

B

basic deployment 42, 43

C

configuration files
 metadata server 144
Configuration Guidelines and Details 47
customized deployment plan 45

D

data explorations 172
DataFlux Data Management Server 102
DataFlux Integration Server 16, 102
deployment registry report
 contents of 11
 running 11
deployment summary for the installation
 48
deployment types 42, 43
deployments
 planned 41
deprecated functionality 16
DMSRV functions 102
DOCPARSE procedure 162
Document Conversion Server 162
DQSRV functions 102

F

favorites
 updating 178
FORMAT procedure 68
format publishing 126
FREQ procedure 68

H

hot fixes 55

I

IBM WebSphere Application Server 58
INSERT system option 69
Instructions.html 47

J

JBoss Application Server 59
 restrictive policy settings 59

M

Metadata Manager Plug-in 150
metadata server configuration files 144

N

NLSCOMPATMODE option 16

O

ODS Graphics Designer 67
ODS Graphics Editor 68
ODS Graphics Procedures 68
operating environments 19
Oracle WebLogic Server 58

P

plan file 45
planned deployment 42, 43
port numbers
 SAS/ACCESS to PC Files 73
PRINT procedure 68
PRINTTO procedure 68
product release numbers 13
products

adding 55, 64

R

Replication Wizard in SAS Management
Console 16

S

SAS Add-In for Microsoft Office 75
 SAS Analytics Platform 16
 SAS BI Dashboard 81
 SAS BI Portlets 87
 SAS Data Integration Studio 93
 SAS Data Quality Server 101
 DMSRV functions 102
 DQSRV functions 102
 SAS Data Surveyor for Clickstream Data
91
 SAS Deployment Tester Server 145
 SAS Embedded Process 126
 SAS Enterprise GRC
 new features for 5.1 release 106
 upgrade path 105
 SAS Enterprise Guide 107
 SAS Enterprise Miner 113
 SAS Forecast Server 119
 SAS Foundation 65
 documentation changes 69
 SAS procedures 68
 SAS system options 69
 SAS Framework Data Server 16, 145
 SAS In-Database Technologies 125
 SAS Information Delivery Portal 127
 SAS Information Map Studio 135
 SAS Integration Technologies 139
 SAS Intelligence Platform 143
 SAS Management Console 144, 149
 SAS Metadata Server 144
 SAS Model Manager 153
 SAS OLAP Server 155
 SAS Order Information (SOI) file 43
 SAS Scoring Accelerator for Aster
nCluster 126
 SAS Scoring Accelerator for Greenplum
126
 SAS Scoring Accelerator for Teradata
126
 SAS Software Depot 45
 SAS Stored Processes 150
 SAS Table Server 16, 145
 SAS Text Miner 161
 DOCPARSE procedure 162
 Text Miner node 162
 TGPARSE procedure 162

SAS Visual Data Explorer 16
 SAS Web Analytics 165
 SAS Web OLAP for Java 16
 SAS Web Report Studio 173
 favorites in Web browser 178
 SAS windowing environment
 output defaults 66
 SAS/ACCESS software 71
 configuring 72
 Greenplum 72
 Microsoft SQL Server 72
 MySQL 72
 Netezza 72
 Oracle 72
 PC Files 73
 Sybase IQ 72
 SAS/GRAPH 121
 SAS/IntrNet 147
 software license
 renewing 55, 64
 software order 41
 Software Order E-mail (SOE) 41
 software renewal 55, 64

T

TAPE drives 69
 Text Miner node 162
 TGPARSE procedure 162
 third-party software 19

U

UNIX environments
 TAPE drives 69
 UpdateInstructions.html 47

V

VALIDVARNAME system option 69

W

Web application servers
 configuration 57
 customizations 57
 IBM WebSphere Application Server 58
 JBoss Application Server 59
 Oracle WebLogic Server 58
 Web browser
 favorites 178

Z

z/OS environments 68