

THE  
POWER  
TO KNOW.

# Grid Computing in SAS® 9.4

**Third Edition**

The correct bibliographic citation for this manual is as follows: SAS Institute Inc. 2014. *Grid Computing in SAS® 9.4, Third Edition*. Cary, NC: SAS Institute Inc.

### **Grid Computing in SAS® 9.4, Third Edition**

Copyright © 2014, SAS Institute Inc., Cary, NC, USA

All rights reserved. Produced in the United States of America.

**For a hard-copy book:** No part of this publication may be reproduced, stored in a retrieval system, or transmitted, in any form or by any means, electronic, mechanical, photocopying, or otherwise, without the prior written permission of the publisher, SAS Institute Inc.

**For a web download or e-book:** Your use of this publication shall be governed by the terms established by the vendor at the time you acquire this publication.

The scanning, uploading, and distribution of this book via the Internet or any other means without the permission of the publisher is illegal and punishable by law. Please purchase only authorized electronic editions and do not participate in or encourage electronic piracy of copyrighted materials. Your support of others' rights is appreciated.

**U.S. Government License Rights; Restricted Rights:** The Software and its documentation is commercial computer software developed at private expense and is provided with RESTRICTED RIGHTS to the United States Government. Use, duplication or disclosure of the Software by the United States Government is subject to the license terms of this Agreement pursuant to, as applicable, FAR 12.212, DFAR 227.7202-1(a), DFAR 227.7202-3(a) and DFAR 227.7202-4 and, to the extent required under U.S. federal law, the minimum restricted rights as set out in FAR 52.227-19 (DEC 2007). If FAR 52.227-19 is applicable, this provision serves as notice under clause (c) thereof and no other notice is required to be affixed to the Software or documentation. The Government's rights in Software and documentation shall be only those set forth in this Agreement.

SAS Institute Inc., SAS Campus Drive, Cary, North Carolina 27513-2414.

August 2014

SAS provides a complete selection of books and electronic products to help customers use SAS® software to its fullest potential. For more information about our offerings, visit [support.sas.com/bookstore](http://support.sas.com/bookstore) or call 1-800-727-3228.

SAS® and all other SAS Institute Inc. product or service names are registered trademarks or trademarks of SAS Institute Inc. in the USA and other countries. ® indicates USA registration.

Other brand and product names are trademarks of their respective companies.

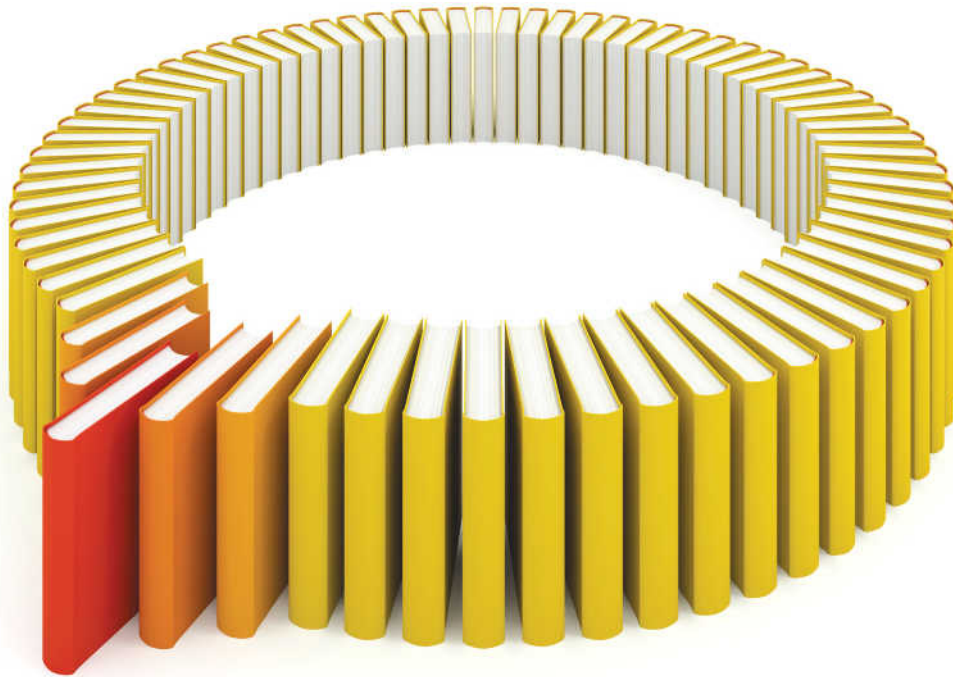

# Gain Greater Insight into Your SAS® Software with SAS Books.

Discover all that you need on your journey to knowledge and empowerment.

SAS and all other SAS Institute Inc. product or service names are registered trademarks or trademarks of SAS Institute Inc. in the USA and other countries. ® indicates USA registration. Other brand and product names are trademarks of their respective companies. © 2013 SAS Institute Inc. All rights reserved. S107969US.0613

---

# Contents

<i>What's New in SAS Grid Manager 9.4</i> .....	<i>vii</i>
<i>Recommended Reading</i> .....	<i>xi</i>

## PART 1 Grid Computing for SAS 1

<b>Chapter 1 • What Is SAS Grid Computing?</b> .....	<b>3</b>
SAS Grid Computing Basics .....	3
SAS Grid Topology .....	5
What Types of Processing Does a Grid Support? .....	6
What Business Problems Can a Grid Solve? .....	8
<b>Chapter 2 • Planning and Configuring a Grid Environment</b> .....	<b>11</b>
Installation and Configuration Overview .....	11
Configuring the File Server .....	12
Installing Platform Suite for SAS .....	12
Configuring the Grid Control Server .....	12
Configuring the Grid Nodes .....	17
Configuring Client Applications .....	17
Modifying SAS Logical Grid Server Definitions .....	17
Modifying Grid Monitoring Server Definitions .....	20
Installing and Configuring SAS Grid Manager Client Utility .....	21
Installing and Configuring SAS Environment Manager in a Grid Environment .....	24
<b>Chapter 3 • Managing the Grid</b> .....	<b>25</b>
Overview of Grid Management .....	25
Modifying Configuration Files with Platform RTM for SAS .....	26
Specifying Job Slots for Machines .....	27
Using Queues .....	28
Working with Grid Options Sets .....	31
Defining and Specifying Resources .....	36
<b>Chapter 4 • Enabling SAS Applications to Run on a Grid</b> .....	<b>39</b>
Overview of Grid Enabling .....	40
Submitting SAS Programs to a Grid Interactively .....	40
Submitting Batch SAS Jobs to the Grid .....	43
Scheduling Jobs on a Grid .....	47
Comparing Grid Submission Methods .....	48
Enabling Distributed Parallel Execution of SAS Jobs .....	48
Using SAS Studio with a SAS Grid .....	49
Using SAS Enterprise Guide and SAS Add-In for Microsoft Office with a SAS Grid ..	50
Using SAS Stored Processes with a SAS Grid .....	53
Using SAS Data Integration Studio with a SAS Grid .....	54
Using SAS Enterprise Miner with a SAS Grid .....	57
Using SAS Risk Dimensions with a SAS Grid .....	59
Using SAS Grid Manager for Server Load Balancing .....	59
<b>Chapter 5 • High Availability</b> .....	<b>65</b>

High Availability and SAS Grid Manager .....	65
Setting Up High Availability for Critical Applications .....	66
Restarting Jobs .....	69
<b>Chapter 6 • Using Grid Management Applications .....</b>	<b>73</b>
Using Platform RTM for SAS .....	73
Using the Grid Manager Plug-in for SAS Environment Manager .....	74
Using the Grid Manager Plug-in for SAS Management Console .....	83
<b>Chapter 7 • Troubleshooting .....</b>	<b>89</b>
Overview of the Troubleshooting Process .....	89
Verifying the Network Setup .....	90
Verifying the Platform Suite for SAS Environment .....	91
Verifying the SAS Environment .....	93
Debugging Grid Jobs .....	96
Fixing Issues with the Grid Manager Plug-in for SAS Environment Manager .....	96
 PART 2 SAS Grid Language Reference	99
<b>Chapter 8 • SAS Functions for SAS Grid .....</b>	<b>101</b>
Dictionary .....	101
<b>Chapter 9 • SASGSUB Command .....</b>	<b>115</b>
SASGSUB Overview .....	115
Disabling SASGSUB Actions .....	116
Dictionary .....	116
 PART 3 Appendix	129
<b>Appendix 1 • Supported Job Options .....</b>	<b>131</b>
Glossary .....	133
Index .....	137

# What's New in SAS Grid Manager 9.4

---

## Overview

SAS Grid Manager has the following new features and enhancements:

- Support for grid options sets has been added.
- Support for grid-launched workspace servers has been added.
- New options have been added to the SAS Grid Manager Client Utility, including support for grid options sets, support for interactive SAS sessions and command processing, and support for waiting for results from grid jobs.
- New job options for Platform Suite for SAS have been added.
- A Grid Manager plug-in has been added to SAS Environment Manager.

---

## Support for Grid Options Sets

A grid options set is a collection of grid options, SAS options, and required resources that are associated with a particular SAS client application. The purpose of a grid options set is to enable a SAS grid administrator to define a collection of options in SAS metadata. These options map to one or more SAS client applications and are automatically applied to workloads submitted to the grid based on the identity of the user accessing the client application. Some of the client applications that support grid options sets include the following:

- SAS Data Integration Studio
- SAS Grid Manager Client Utility
- SAS sessions that use the `grdsvc_enable` statement to submit jobs to the grid
- Grid-launched servers

---

## Support for Grid-Launched Servers

With grid-launched servers, when an application requests a SAS workspace server from the object spawner, the spawner passes the request on to SAS Grid Manager. SAS Grid

Manager checks the machines on the grid, using the grid's policy management to determine which host is the least busy, and starts the server. Because the load-balanced servers are started by SAS Grid Manager, jobs on these servers appear as LSF jobs.

In the first maintenance release after SAS 9.4, stored process servers and pooled workspace servers can also be grid-launched.

---

## New Options for the SAS Grid Manager Client Utility

The following new options have been added to the SAS Grid Manager Client Utility (SASGSUB):

- GRIDOPTSET  
specifies the name of a grid options set.
- GRIDWAITTIMEOUT  
specifies that the SAS Grid Manager Client Utility waits until either the job has completed running or a specified time-out value is reached.
- GRIDWAITRESULTS  
specifies that the SAS Grid Manager Client Utility waits until the job has completed running (either successfully or with an error) and then returns the results of the processing.
- \_PROMPT\_  
when used as a value for the METAUSER or GRIDUSER parameters, specifies that the SAS Grid Manager Client Utility prompts the user for a user ID.

In the first maintenance release after SAS 9.4, support has been added to the SAS Grid Manager Client Utility to support interactive mode. These options enable you to start an interactive SAS session on the grid, using either SAS Display Manager mode or UNIX line mode, or to run an arbitrary command. It also enables you to monitor the output from SAS or a command running in batch mode.

- GRIDRUNSASLM  
specifies that the SASGSUB command runs a SAS session in line mode and that standard output and standard error are displayed by SASGSUB. SASGSUB also redirects standard input to the SAS session running on the grid. The grid must be on UNIX.
- GRIDRUNSASDMS  
specifies that the SASGSUB command runs a SAS session in SAS Display Manager mode. Standard output and standard error are displayed by SASGSUB, and the X Windows session is directed to the host and port specified on the - GRIDRUNSASDMS argument. The grid must be on UNIX.
- GRIDRUNCMDINT  
specifies that an arbitrary command is run on the grid in interactive mode. Standard output and standard error are displayed by SASGSUB. Standard input is directed to the program running on the grid.
- GRIDWATCHOUTPUT  
when SASGSUB is used for batch processing, specifies that the log output and the list output of the batch job are displayed on the user's machine.

---

## New Job Options

The following job options that are supported by Platform Suite for SAS have been added:

`app`

specifies the LSF application name to use.

`maxpendingtime`

specifies how long a job waits in the pending state before being terminated.

`jobname`

specifies a job name to be used for all jobs.

---

## Grid Manager Plug-in for SAS Environment Manager

In the second maintenance release after SAS 9.4, a Grid Manager plug-in has been added to SAS Environment Manager. This plug-in enables you to perform these tasks:

- View information about LSF clusters
- View information about and manage grid jobs
- View information about and manage hosts on the grid
- View information about and manage queues
- View information about and manage high availability applications
- View audit records

# Recommended Reading

---

- *SAS/CONNECT User's Guide*
- *SAS Deployment Wizard User's Guide*
- *SAS Intelligence Platform: Installation and Configuration Guide*
- *SAS Language Reference: Dictionary*
- *SAS Macro Language: Reference*
- *Scheduling in SAS*

For a complete list of SAS books, go to [support.sas.com/bookstore](http://support.sas.com/bookstore). If you have questions about which titles you need, please contact a SAS Book Sales Representative:

SAS Books  
SAS Campus Drive  
Cary, NC 27513-2414  
Phone: 1-800-727-3228  
Fax: 1-919-677-8166  
E-mail: [sasbook@sas.com](mailto:sasbook@sas.com)  
Web address: [support.sas.com/bookstore](http://support.sas.com/bookstore)

## Part 1

---

# Grid Computing for SAS

<i>Chapter 1</i>	
<b>What Is SAS Grid Computing?</b> .....	<i>3</i>
<i>Chapter 2</i>	
<b>Planning and Configuring a Grid Environment</b> .....	<i>11</i>
<i>Chapter 3</i>	
<b>Managing the Grid</b> .....	<i>25</i>
<i>Chapter 4</i>	
<b>Enabling SAS Applications to Run on a Grid</b> .....	<i>39</i>
<i>Chapter 5</i>	
<b>High Availability</b> .....	<i>65</i>
<i>Chapter 6</i>	
<b>Using Grid Management Applications</b> .....	<i>73</i>
<i>Chapter 7</i>	
<b>Troubleshooting</b> .....	<i>89</i>

## Chapter 1

# What Is SAS Grid Computing?

---

<b>SAS Grid Computing Basics</b> . . . . .	<b>3</b>
<b>SAS Grid Topology</b> . . . . .	<b>5</b>
<b>What Types of Processing Does a Grid Support?</b> . . . . .	<b>6</b>
Multi-User Workload Balancing . . . . .	6
Parallel Workload Balancing . . . . .	7
Distributed Enterprise Scheduling . . . . .	7
SAS Applications That Support Grid Processing . . . . .	7
<b>What Business Problems Can a Grid Solve?</b> . . . . .	<b>8</b>
Many Users on Single Resource . . . . .	8
High Availability . . . . .	9
Increased Data Growth . . . . .	9
Running Larger and More Complex Analysis . . . . .	9
Need for a Flexible IT Infrastructure . . . . .	10

---

## SAS Grid Computing Basics

A SAS grid computing environment is one in which SAS computing tasks are distributed among multiple computers on a network, all under the control of SAS Grid Manager. In this environment, workloads are distributed across a grid cluster of computers. This workload distribution enables the following functionality:

### Workload balancing

enabling multiple users in a SAS environment to distribute workloads to a shared pool of resources.

### Accelerated processing

allowing users to distribute subtasks of individual SAS jobs to a shared pool of resources. The grid enables the subtasks to run in parallel on different parts of the grid, which completes the job much faster.

### Scheduling jobs

allowing users to schedule jobs, which are automatically routed to the shared resource pool at an appropriate time.

SAS Grid Manager provides load balancing, policy enforcement, efficient resource allocation, prioritization, and a highly available analytic environment for SAS products and solutions running in a shared grid environment. It also separates the SAS applications from the infrastructure used to execute the applications. This enables you to transparently add or remove hardware resources as needed and also provides tolerance of

hardware failures within the grid infrastructure. SAS Grid Manager integrates the resource management and scheduling capabilities of the Platform Suite for SAS with the SAS 4GL syntax and subsequently with several SAS products and solutions.

SAS Grid Manager includes these components, as illustrated in [Figure 1.1 on page 5](#).

**Grid Manager plug-in**

a plug-in for SAS Management Console that provides a monitoring and management interface for the jobs and resources in your grid

**grid syntax**

the SAS syntax necessary to grid-enable the SAS workload

**SAS Grid Manager Client Utility**

a command-line utility that enables you to submit SAS programs, operating system commands, or command files to a grid for processing. This utility allows a grid client to submit SAS programs to a grid without requiring that SAS be installed on the machine performing the submission. It also enables jobs to be processed on the grid without requiring that the client remain active.

**Platform Suite for SAS**

components provided by Platform Computing to provide efficient resource allocation, policy management, and load balancing of SAS workload requests.

The Platform Suite for SAS includes these components:

**Load Sharing Facility (LSF)**

this facility dispatches all jobs submitted to it, either by Process Manager or directly by SAS, and returns the status of each job. LSF also manages any resource requirements and performs load balancing across machines in a grid environment.

**Process Manager (PM)**

this is the interface used by the SAS scheduling framework to control the submission of scheduled jobs to LSF and manage any dependencies between the jobs. Process Manager includes two optional components, Calendar Editor and Flow Manager.

Calendar Editor is a scheduling client for a Process Manager server. It enables you to create new calendar entries for time dependencies.

Flow Manager provides a visual representation of flows that are created and scheduled through the Schedule Manager plug-in as well as reports scheduled through SAS Web Report Studio. Flow Manager enables you to view and update the status of jobs in a flow and rerun jobs.

**Grid Management Services (GMS)**

this is the interface to the Grid Manager plug-in in SAS Management Console. It provides the run-time information about jobs, hosts, and queues for display in SAS Management Console.

**Enterprise Grid Orchestrator (EGO)**

provides support for critical service failover in a highly available (HA) environment. EGO provides functions for monitoring critical services, restarting services if they stop, and starting services on a failover host when needed.

**Platform RTM for SAS**

a web-based tool that enables you to graphically view the status of devices and services in a SAS grid environment as well as manage the policies and configuration of the grid. This application is not part of Platform Suite for SAS but can be

downloaded separately from <http://support.sas.com/demosdownloads/setupcat.jsp?cat=SAS+Grid+Manager>

## SAS Grid Topology

As illustrated below, a grid configuration consists of these main components:

**Figure 1.1** Grid Topology

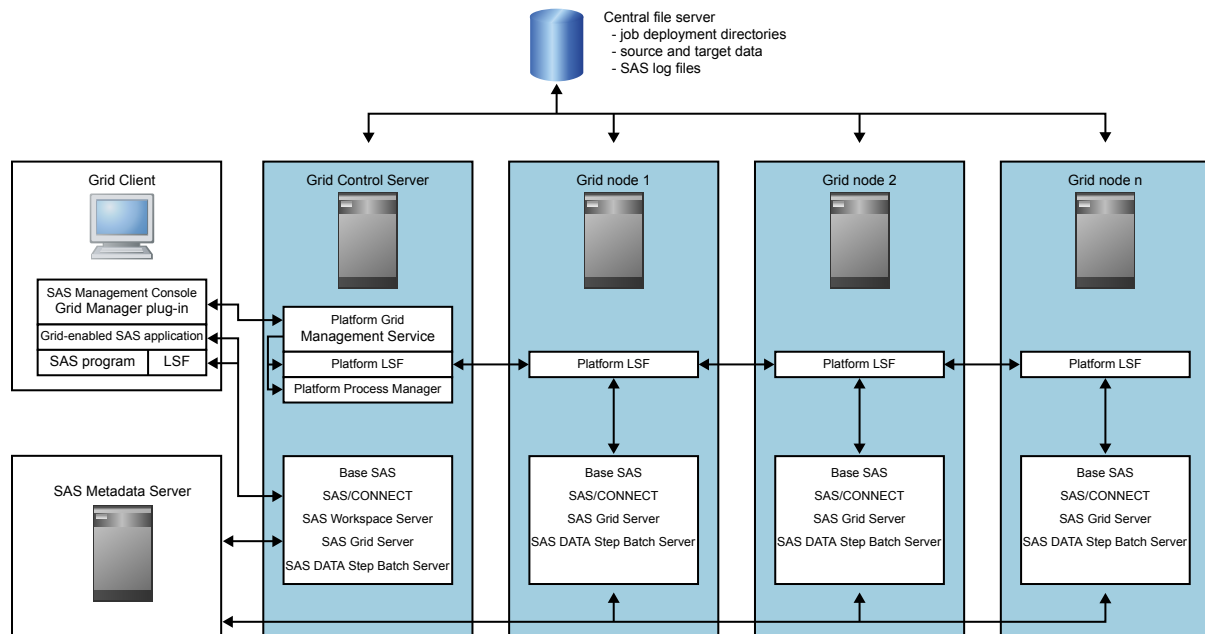

### Grid control server

this machine controls distribution of jobs to the grid. Any machine in the grid can be designated as the grid control server. Also, you can choose whether to configure the grid control server as a grid resource capable of receiving work. This machine must contain Base SAS, SAS/CONNECT, and Platform LSF. It typically also contains Platform PM and Platform GMS. The grid control server might also configure a SAS workspace server so that SAS applications (SAS Data Integration Studio, SAS Enterprise Miner, SAS Enterprise Guide, and SAS Add-In for Microsoft Office) can run programs that take advantage of the grid.

### Grid node

these machines are grid computing resources that are capable of receiving the work that is being distributed to the grid. The number of nodes in a grid depends on the size, complexity, and volume of the jobs that are run by the grid. You can add or remove nodes as specified by your business needs. Each grid node must contain Base SAS, SAS/CONNECT, Platform LSF, and any applications and solutions needed to run grid-enabled jobs.

### Central file server

this machine is used to store data for jobs that run on the grid. In order to simplify installation and ease maintenance, you can also install the SAS binaries on the central file server.

**Metadata server**

this machine contains the metadata repository that stores the metadata definitions needed by SAS Grid Manager and other SAS applications and solutions that are running on the grid. Although it is recommended that the SAS Metadata Server be on a dedicated machine, it can be run on the grid control server.

**SAS Management Console**

this application is used to manage the definitions in the metadata repository, to submit jobs to the grid through the Schedule Manager plug-in, and to monitor and manage the grid through the Grid Manager plug-in.

**Grid clients**

submits jobs to the grid for processing, but is not part of the grid resources available to execute work.

Examples of grid clients are:

- a SAS Data Integration Studio client, a SAS Enterprise Miner client, or a SAS Enterprise Guide client that uses a workspace server in the grid. Platform LSF is not required on this client machine.
- a SAS Management Console client, that uses the Schedule Manager plug-in or another application to schedule SAS workflows. Platform LSF is not required on this client machine.
- a SAS Foundation install that is used to run a program that submits work to the grid. The submitted work can be entire programs or programs broken into parallel chunks. This client must have Base SAS, SAS/CONNECT, and the client components of Platform LSF installed. Platform LSF client is required to submit the SAS workload to the grid.
- a SAS Grid Manager Client Utility. SAS is not required to be installed on this client, but Platform LSF client is required to submit the SAS workload to the grid.

---

## What Types of Processing Does a Grid Support?

### ***Multi-User Workload Balancing***

Most organizations have many SAS users performing a variety of query, reporting, and modeling tasks and competing for the same resources. SAS Grid Manager can help bring order to this environment by providing capabilities such as the following:

- specifying which jobs get priority
- deciding the share of computing resources used by each job
- controlling the number of jobs that are executing at any one time

In practice, SAS Grid Manager acts as a gatekeeper for the jobs submitted to the grid. As jobs are submitted, SAS Grid Manager dispatches the job to grid nodes, preventing any one machine from being overloaded. If more jobs are submitted than can be run at once, SAS Grid Manager submits as many jobs as can be run. The rest of the jobs are held in a queue until resources are free, and then the jobs are dispatched to be run. SAS Grid Manager can also use job priority to determine whether a job is run immediately or held in a queue.

The application user notices little or no difference when working with a grid. For example, users can define a key sequence to submit a job to a grid rather than running it on their local workstation. Batch jobs can be run using the SAS Grid Manager Client Utility.

### **Parallel Workload Balancing**

Some SAS programs consist of subtasks that are independent units of work and can be distributed across a grid and executed in parallel. You can use SAS syntax to identify the parallel units of work in these programs, and then use SAS Grid Manager to distribute the programs across the grid. Using parallel workload balancing can substantially accelerate the entire application.

Applications such as SAS Data Integration Studio, SAS Risk Dimensions, and SAS Enterprise Miner are often used for iterative processing. In this type of processing, the same analysis is applied to different subsets of data or different analysis is applied to a single subset of data. Using SAS Grid Manager can improve the efficiency of these processes, because the iterations can be assigned to different grid nodes. Because the jobs run in parallel, the analysis completes more quickly and with less strain on computing resources.

### **Distributed Enterprise Scheduling**

The Schedule Manager plug-in for SAS Management Console provides the ability to schedule user-written SAS programs as well as jobs from numerous SAS applications. You can schedule the jobs and programs to run when specified time or file events occur. The jobs are then run on the grid using the resource and prioritization policies established by SAS Grid Manager.

### **SAS Applications That Support Grid Processing**

The following table lists the SAS applications that currently support grid processing and the type of processing that each supports.

**Table 1.1** Grid Support in SAS Applications

<b>SAS Application</b>	<b>Multi-User Workload Balancing</b>	<b>Parallel Workload Balancing</b>	<b>Distributed Enterprise Scheduling</b>
Any SAS program	yes	yes, with modifications	yes
SAS Grid Manager Client Utility (SASGSUB)	yes	yes	
SAS Enterprise Guide	yes	yes	
SAS Add-In for Microsoft Office	yes	yes	

SAS Application	Multi-User Workload Balancing	Parallel Workload Balancing	Distributed Enterprise Scheduling
SAS Data Integration Studio	yes	yes	yes
SAS Enterprise Miner	yes	yes	
SAS Risk Dimensions	yes	yes, with modifications	
SAS Web Report Studio			yes
SAS Marketing Automation			yes
SAS Marketing Optimization			yes
SAS JMP Genomics		yes	
SAS Demand Forecasting for Retail		yes	
SAS products or solutions that use workspace server load balancing	yes		
SAS stored processes	yes, with limitations	yes, with limitations	

For a current list of SAS applications that support grid processing, see <http://support.sas.com/rnd/scalability/grid/index.html>.

## What Business Problems Can a Grid Solve?

### *Many Users on Single Resource*

An organization might have multiple users submitting jobs to run on one server. When the environment is first configured, the server might have been sufficient to handle the number of users and jobs. However, as the number of users submitting jobs grows, the load on the server grows. The increased load might lead to slower processing times and system crashes. In a SAS grid environment, jobs are automatically routed to any one of the servers on the grid. This spreads the computing load over multiple servers, and diminishes the chances of a server becoming overloaded. If the number of jobs exceeds the resources available, the jobs are queued until resources become available. If the number of users continues to increase, you can increase capacity by adding servers to the grid.

## **High Availability**

Your organization might have services and long-running SAS programs that are critical to your operations. The services must be available at all times, even if the servers that are running them become unavailable. The SAS programs must complete in a timely manner, even if something happens to cause them to fail. For a SAS program that takes a long time to run, this means that the program cannot be required to restart from the beginning if it ends prematurely.

You can configure the critical services within your SAS grid environment to be highly available. SAS Grid Manager can monitor the critical services, detect if they fail or if the machine on which they are running fails, and automatically start the services on a failover host. Either a hardware load balancer or DNS name resolution is used to redirect clients to the service running on the failover host. This ensures that critical services remain available to clients without any manual intervention.

By using options on the SAS Grid Manager Client Utility, you can specify that SAS programs submitted to the grid are automatically restarted from the point where they stopped if they end before completion. The job restarts from the last completed procedure, DATA step, or labeled section. Jobs that take a long time to run do not have to start over at the beginning. You can also use the restart capability with queue options that automatically requeue jobs that end prematurely to provide a complete high-availability environment for SAS programs.

## **Increased Data Growth**

Your organization might have a process running to analyze a certain volume of data. Although the server that is processing the job is sufficient to handle the current volume of data, the situation might change if the volume of data increases. As the amount of data increases, the load on the server increases, which can lead to longer processing times or other problems. Changing to a larger-capacity server can involve considerable expense and service interruption.

A SAS grid environment can grow to meet increases in the amount of data processed. If the volume of data exceeds the capacity of a server on the grid, the processing load can be shared by other grid servers. If the volume continues to increase, you can add servers to the grid without having to make configuration changes to your processes. Adding servers to the grid is also more cost-effective than replacing a single large server, because you can add smaller servers to handle incremental increases in data volume.

## **Running Larger and More Complex Analysis**

Your organization might have a process running to perform a certain level of analysis on data. If you want to increase the complexity of the analysis being performed, the increased workload puts a greater strain on the processing server. Changing the computing power of the server involves considerable expense and interrupts network availability.

Using a SAS grid environment enables you to add computing power by adding additional computers on the grid. The analysis job can be divided up among the grid nodes, which enables you to perform more complex analysis without increasing the load on any single machine.

**Need for a Flexible IT Infrastructure**

Your organization's ability to perform the data analysis that you need depends on a flexible computing infrastructure. You must be able to add needed resources quickly and in a cost-effective manner as the load increases. You must also be able to handle maintenance issues (such as adding or replacing resources) without disrupting your work. A SAS grid environment enables you to maintain a flexible infrastructure without disrupting your operations.

As your data-processing needs grow, you can incrementally add computing resources to your grid by adding smaller, less-expensive servers as new server nodes. This ability prevents you from having to make large additions to your environment by adding large and expensive servers.

When you need to perform maintenance on machines in the grid, the grid can still operate without disruption. When you take the servers offline for maintenance or upgrades, SAS Grid Manager routes to work to the machines that are still online. Users who send work to the grid for processing do not have to change their way of working. Work that is sent to the grid is processed just as before.

Likewise, the SAS grid environment adapts if a computer fails on the grid. Because SAS Grid Manager automatically avoids sending work to the failed machine, the rest of the grid is still available for processing and users do not see any disruption.

## Chapter 2

# Planning and Configuring a Grid Environment

---

<b>Installation and Configuration Overview</b> .....	<b>11</b>
<b>Configuring the File Server</b> .....	<b>12</b>
<b>Installing Platform Suite for SAS</b> .....	<b>12</b>
<b>Configuring the Grid Control Server</b> .....	<b>12</b>
<b>Configuring the Grid Nodes</b> .....	<b>17</b>
<b>Configuring Client Applications</b> .....	<b>17</b>
<b>Modifying SAS Logical Grid Server Definitions</b> .....	<b>17</b>
<b>Modifying Grid Monitoring Server Definitions</b> .....	<b>20</b>
<b>Installing and Configuring SAS Grid Manager Client Utility</b> .....	<b>21</b>
Installation Overview .....	21
Installation Prerequisites .....	21
Configuring the SAS Grid Manager Client Utility .....	21
Using the SASGSUB Configuration File .....	23
<b>Installing and Configuring SAS Environment Manager in a Grid Environment</b> ..	<b>24</b>

---

## Installation and Configuration Overview

The process of configuring a grid consists of two main tasks:

1. Installing and configuring Platform Suite for SAS. Instructions for installing and configuring Platform Suite for SAS are found on the SAS website at <http://support.sas.com/rnd/scalability/grid/gridinstall.html>.
2. Installing and configuring SAS products and metadata definitions on the grid. You can either install all SAS products on all machines in the grid or install different sets of SAS applications on sets of machines in the grid. However, Base SAS, SAS/CONNECT, and SAS Grid Manager must be installed on all grid machines. Using a grid plan file with the SAS Deployment Wizard guides you through the process of installing and configuring the SAS applications and metadata definitions on each machine in the grid. You must specify the same directory structure on all machines in the grid.

For information about performing a planned installation, see *SAS Intelligence Platform: Installation and Configuration Guide*.

---

## Configuring the File Server

The central file server is a critical component of a grid environment. It is essential for each application on a grid node to be able to efficiently access data. Slowdowns caused by the performance of the file storage system could reduce the effectiveness and benefit of using a grid. The amount of storage required and the type of I/O transactions help determine the type of file storage system that best meets your needs.

Assuming that the SAS jobs running on the grid perform an equal number of reads and writes, it is recommended that the file system be able to sustain 50–70 MB per second per core. This level can be adjusted up or down, depending on the level of I/O activity of your SAS jobs. For information about choosing and configuring a file system, see *Best Practices for Data Sharing in a Grid Distributed SAS Environment*, which is available at <http://support.sas.com/rnd/scalability/grid/gridpapers.html>.

---

## Installing Platform Suite for SAS

SAS Grid Manager includes Platform Suite for SAS from Platform Computing. The SAS website provides step-by-step instructions on installing and configuring the Platform Suite for SAS. These instructions are available from <http://support.sas.com/rnd/scalability/grid/gridinstall.html>.

Information for installing Platform Suite for SAS is available for both Windows and UNIX platforms.

The installation process for Platform Suite for SAS installs these components:

- Platform Process Manager
- Platform LSF
- Platform Grid Management Service

---

## Configuring the Grid Control Server

After you install and configure Platform Suite for SAS, you can use the SAS Deployment Wizard to configure the grid control server. The SAS Deployment Wizard installs and configures these components:

**Table 2.1** SAS Deployment Wizard Grid Control Server Components

Installed SAS Software Components	Configured SAS Software Components
<ul style="list-style-type: none"> <li>• SAS Foundation (including Base SAS and SAS/CONNECT)</li> <li>• SAS Management Console</li> <li>• Grid Manager Plug-in for SAS Management Console</li> </ul>	<ul style="list-style-type: none"> <li>• Platform Process Manager Server</li> <li>• Grid Monitoring Server</li> <li>• SAS Application Server (SAS Logical DATA Step Batch Server, SAS Logical Grid Server, SAS Logical Workspace Server)</li> <li>• Object Spawner</li> <li>• Grid script file</li> </ul>

If you are installing Platform Suite for SAS on a UNIX machine, you might need to source the `profile.lsf` file before you start the SAS Deployment Wizard. The `hostsetup` command in the installation procedure for Platform LSF version 7 includes the ability to source the LSF profile to the default profile for all users. If this option was not used in the installation process or did not work correctly, you must use the following procedure. This procedure enables the SAS Deployment Wizard to find the `addresource` utility. To source the file, follow these steps:

1. Start the LSF daemons. The easiest method for doing this is to reboot the computer on which Platform Suite for SAS is installed.
2. Using the default profile for the machine, issue this command:

```
. LSF_TOP/conf/profile.lsf
```

Replace `LSF_TOP` with the directory in which Platform LSF is installed. Note that the command starts with a period.

The amount of user input that is required during the installation and configuration process depends on whether you choose an Express, Typical, or Custom install. For information about running the SAS Deployment Wizard, see *SAS Deployment Wizard User's Guide*.

An Express installation does not request any grid-specific information. Default values are used in all cases, so you must verify that these values match the values needed for your environment.

During an Express install, the Platform Process Manager information page enables you to specify the host name and port of the machine on which Platform Process Manager installed.

**Figure 2.1** Platform Process Manager Page for Express Install

During the installation and configuration process for a Custom install, the SAS Deployment Wizard displays these pages that request grid-specific information:

1. The SAS Grid Control Server page enables you to specify the name of the Logical SAS Grid Server and the SAS Grid Server. Specify the grid control server machine.

**Figure 2.2** SAS Grid Control Server Page

2. The Grid Control Server: Job Information page enables you to specify how jobs run on the grid. Specify the command used to start the server session on the grid, workload values, and additional options for the grid. The directory in the **Grid Shared Directory Path** field is used by grid programs (such as the SAS Grid Manager Client Utility) to store information. The location must be accessible by all grid nodes, and all grid users must have Read and Write access to the directory. For information about the values used in these fields, see [“Modifying SAS Logical Grid Server Definitions” on page 17](#).

**Figure 2.3** Grid Control Server: Job Information Page

3. The SAS Grid Monitoring Server page enables you to specify the name, machine, and port for the grid monitoring server.

**Figure 2.4** SAS Grid Monitoring Server Page

4. The Platform Process Manager page enables you to specify the server on which you installed Platform Suite for SAS and the port that is used to connect to the server.

**Figure 2.5** Platform Process Manager Page for Custom Install

---

## Configuring the Grid Nodes

After you have installed and configured the grid control server, you can use the SAS Deployment Wizard to configure the grid nodes. The SAS Deployment Wizard installs and configures these components:

**Table 2.2** Required Software Components for Grid Nodes

Installed SAS Software Components	Configured SAS Software Components
SAS Foundation (Base SAS, SAS/CONNECT)	SAS Grid Node, script file

If more than one application server contains a logical grid server, you must choose which application server to use.

For information about the values required during a planned installation, see *SAS Intelligence Platform: Installation and Configuration Guide*.

*Note:* The configuration directory structure for each grid node must be the same as that of the grid control server.

---

## Configuring Client Applications

After the grid nodes have been installed and configured, you can install and configure the software required for the client applications that will use the grid. The software required depends on the type of client application. Applications such as SAS Data Integration Studio that can submit jobs through a workspace server do not need to install anything other than the client application. Applications such as Base SAS that submit jobs to the grid must also install Platform Suite for SAS in order to send jobs to the grid. When you install SAS Management Console, you must also install the SAS Grid Manager plug-in. SAS Management Console is used to monitor and control the grid.

---

## Modifying SAS Logical Grid Server Definitions

The initial configuration of the logical grid servers is performed by the SAS Deployment Wizard. However, a SAS grid administrator might need to modify the existing grid metadata or add new grid metadata definitions.

A SAS administrator performs these steps to specify or modify the required and optional properties as metadata for the SAS Grid Server:

1. In SAS Management Console, open the metadata repository that contains the metadata for the Logical Grid Server.
2. In the navigation tree, select **Server Manager**.

3. Expand the folders under **Server Manager** until you see the metadata objects for the SAS application server, such as **SASApp**, and its Logical Grid Server component.
4. Expand the Logical Grid Server component so that you see the metadata object for the Grid Server.
5. Right-click the metadata object for the Grid Server, and select **Properties**.
6. In the Grid Server Properties window, click the **Options** tab.

**Figure 2.6** Grid Server Properties

Grid Server Properties

General Options Notes Extended Attributes Authorization

Required Fields:

Provider: Platform

Grid Command: C:\SAS\Grid\Lev1\SASApp\GridServer\sasgrid.bat

Optional Fields:

SAS Options:

Required Resources:

Grid Options:

Grid Options Set Mappings:

SAS Application	Mapped Identities	Grid Options Set

New Edit Delete

Advanced Options

OK Cancel Help

7. The fields on the **Options** tab are:

#### **Provider**

the grid middleware provider. The current default value is Platform. This value is used to communicate with the grid control server.

#### **Grid Command**

the script, application, or service that Platform Suite for SAS uses to start server sessions on the grid nodes. Any SAS options that are included in this command are passed to the grid jobs. You can specify any additional SAS options in the **SAS Options** field.

This value is the path to the sasgrid.cmd file (Windows) or sasgrid script file (UNIX). Because this same command is used to start the servers on all grid nodes, the path to the directory on each grid node must be the same. For example: **C:\SAS\Grid\Lev1\SASApp\GridServer\sasgrid**.

#### **SAS Options**

specifies the SAS options that are applied by default to jobs that are sent to the grid. Separate multiple options with a space. Any SAS options that are specified for a specific application mapping override this value.

**Required Resources**

specifies the name of the resources that are applied by default to jobs that are sent to the grid. Any resources that are specified for a specific application mapping are added to this value. The application server name is displayed in this field by default, but it can be removed if needed.

**Grid Options**

specifies the grid command options that are applied by default to jobs that are sent to the grid. Examples include the job priority, the job queue, or the user group that is associated with the job. Any grid options that are specified by a grid options set and mapped to a specific application override this value. Job options are specified as name/value pairs in this format. Multiple pairs are separated by semicolons:

```
option-1=value-1;option-2="value-2 with spaces";  
... option-n='value-n with spaces';
```

Here is an example of additional options that specify that all jobs that use this logical grid server go to the priority queue in the project “payroll”:

```
queue=priority; project='payroll'
```

For a complete list of job options, see [Appendix 1, “Supported Job Options,” on page 131](#).

**Grid Options Set Mappings**

lists the grid server’s mappings of grid options sets to applications for a specified user or group. Each grid option set associates a set of SAS options, required resources, and grid options to a SAS application and user identities that use the grid. To change or remove an entry, click on the entry and select **Edit** or **Delete** from the pop-up menu. Click **New** to create a new application mapping. See [“Working with Grid Options Sets” on page 31](#) for more information about grid options sets.

**Advanced Options**

enables you to specify the workload and module name. The workload specifies the optional resources that can be processed on the node. The module name specifies the shared library name or Java class name of the grid middleware provider's support plug-in.

8. After you complete the field entries, click **OK** to save the changes and close the Grid Server Properties window.
9. In the display area (right-hand side) on SAS Management Console, right-click the **Connection** object for the Grid Server, and then select **Properties**.
10. In the Properties window for the Grid Server Connection, click the **Options** tab. Here are the fields on this tab:

**Authentication Domain**

the authentication domain that is used for connections to the server. Set this value to <none> for Platform LSF.

**Grid Server Address**

the host name or network address of the grid control server.

**Grid Server Port**

the port that is used to connect to the grid control server. This value should always be set to 0 (zero) for Platform LSF.

## Modifying Grid Monitoring Server Definitions

The initial configuration of the grid monitoring server is performed by the SAS Deployment Wizard. However, a SAS grid administrator might need to modify the existing grid metadata or add new grid metadata definitions.

A SAS administrator performs these steps to specify or modify the required and optional properties as metadata for the Grid Monitoring Server:

1. In SAS Management Console, open the metadata repository that contains the metadata for the SAS Grid Server.
2. In the navigation tree, select **Server Manager**.
3. Find the metadata object for the Grid Monitoring Server.
4. Right-click the metadata object for the Grid Monitoring Server, and then select **Properties**.
5. In the Properties window for the Grid Monitoring Server, click the **Options** tab.
6. Here are the fields on the **Options** tab:

### Provider

the grid middleware provider. This value is Platform. This value is used to communicate with the grid control server.

### Module Name

specifies the shared library name or the class name of the support plug-in for Platform Suite for SAS. Leave this field blank unless directed otherwise by SAS Technical Support.

### Options

the options needed by the grid monitoring server to connect to the grid server.

### RTM Host Name

specifies the URL for the RTM host.

7. After you complete the field entries, click **OK** to save the changes and close the Grid Monitoring Server Properties window.
8. In the display area (right side) on SAS Management Console, right-click the **Connection** object for the Grid Monitoring Server, and then select **Properties**.
9. In the Properties window for the Grid Monitoring Server Connection, click the **Options** tab. Here are the fields on this tab:

### Authentication Domain

the authentication domain that is used for connections to the server. This value is the authentication domain of the machine that Grid Management Services (GMS) is running on.

### Host Name

the network address of the grid control server.

### Port

the port that is used to connect to the grid control server. The default value is 1976 for Platform Grid Management Service.

10. After you complete the entries, click **OK** to save the changes and close the Grid Monitoring Server Connection Properties window.

---

## Installing and Configuring SAS Grid Manager Client Utility

### ***Installation Overview***

The SAS Grid Manager Client Utility enables users to submit SAS programs to a grid for processing without requiring SAS to be installed on the machine that is performing the submission. Platform LSF must be installed on any machine on which the SAS Grid Manager Client Utility runs.

The SAS Grid Manager Client Utility is automatically installed and configured using the SAS Deployment Wizard if the utility is in the plan file.

### ***Installation Prerequisites***

The configuration for the SAS Grid Manager Client Utility assumes that all of the following actions have been performed:

- The grid control server has already been installed. The configuration must retrieve the logical grid server definition from metadata.
- The user name under which jobs are submitted is defined in metadata. If not, jobs submitted to the grid fail.

### ***Configuring the SAS Grid Manager Client Utility***

The amount of user input that is required during the installation and configuration process depends on whether you choose an Express, Typical, or Custom install. For information about running the SAS Deployment Wizard, see *SAS Deployment Wizard User's Guide*.

1. The SAS Grid Manager Client Utility: Options page enables you to specify the user credentials that are used to connect to the SAS Metadata Server, the method for transferring files to and from the grid (either through a shared file system or remote copy), and the path to a SAS license file that contains a SAS Grid Manager license (only shown during a custom installation). By default, the metadata is searched for the SAS license file.

**Figure 2.7** *Grid Manager Client Utility: Options Page*

**SAS Deployment Wizard**

**SAS Grid Manager Client Utility: Options**

Specify the metadata user to retrieve grid information from the metadata server and how files will be stored and moved between the grid client and the grid nodes.

Metadata User ID:

Method of transferring files to and from the grid:

Use shared file system

SID file path (if left blank, metadata will be searched for the SID):

Browse...

Help < Back Next > Cancel

2. If you choose to use remote copy (also known as staging) to transfer files to and from the grid, the SAS Grid Manager Client Utility: Staged File Options page is displayed. This page enables you to specify the path to the directory used to stage files moving into and out of the grid. If you are performing a custom installation, you can also specify the staging host and the path to the staging directory as seen by the staging host.

**Figure 2.8** *SAS Grid Manager Client Utility: Staged File Options Page*

**SAS Deployment Wizard**

**SAS Grid Manager Client Utility: Staged File Options**

Specify the information required for staging files to and from the grid.

Specify the path to the directory that will hold the files staged to and from the grid.

Path to Stage Directory:

Browse...

Specify the host that will hold the files staged to and from the grid.

Staging Host:

it2345@mycorp.com

Specify the path on the staging host to the directory that will hold the files staged to and from the grid.

Path to Stage Directory on Staging Host:

Help < Back Next > Cancel

If you choose to use a shared directory to copy files to and from the grid, the SAS Grid Manager: Shared Directory Options page appears. This page enables you to specify the grid-shared directory on the grid control server.

**Figure 2.9** SAS Grid Manager Client Utility: Shared Directory Options Page

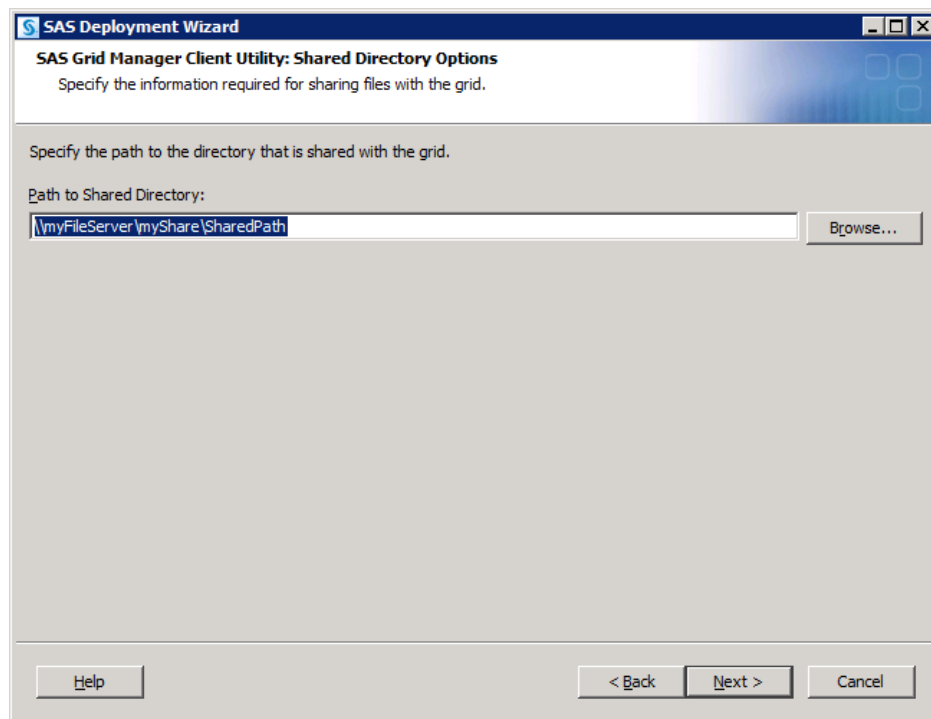

### Using the SASGSUB Configuration File

Most of the options that are used by the SAS Grid Manager Client Utility are contained in the sasgsub.cfg file. This file is automatically created by the SAS Deployment Wizard. These options specify the information that the SAS Grid Manager Client Utility uses every time it runs. The sasgsub.cfg file is located in the Applications/SASGridManagerClientUtility/<version> directory of the configuration directory. The following information from the SAS Deployment Wizard is collected in the sasgsub.cfg file:

- information to connect to the SAS Metadata Server (SAS Metadata Server name, port, user ID, and password). By default, the metadata password value is set to \_PROMPT\_, and the user is prompted for a password.
- the path that is used to store files used by the grid. If you are using a shared file system, then this is the path to the shared file system. If you are staging files, then this is the location where grid clients store files that are retrieved by the grid.
- the name of the SAS Application Server that contains the logical grid server definition.

---

## Installing and Configuring SAS Environment Manager in a Grid Environment

If you are installing SAS Environment Manager in a grid environment where more than one grid machine shares a configuration directory, you must perform additional configuration steps so that the SAS Environment Manager agents point to the correct machine. To run the configuration process, use the script `deploy-ev-agents.sh`, which you can download from <http://support.sas.com/rnd/scalability/grid/HA/gridha.html>.

If you are using the SAS Grid Manager plug-in for SAS Environment Manager, you must use the SAS Deployment Wizard to install and configure Platform Web Services. The SAS Deployment Wizard prompts you for the following information:

- Context root for Platform Web Services
- Platform LSF configuration directory
- The name of the Platform Web Services database, as well as a user ID and password for connections to the database

## Chapter 3

# Managing the Grid

---

<b>Overview of Grid Management</b> .....	<b>25</b>
<b>Modifying Configuration Files with Platform RTM for SAS</b> .....	<b>26</b>
<b>Specifying Job Slots for Machines</b> .....	<b>27</b>
<b>Using Queues</b> .....	<b>28</b>
Understanding Queues .....	28
Configuring Queues .....	28
Using the Normal Queue .....	28
Example: A High-Priority Queue .....	29
Example: A Night Queue .....	29
Example: A Queue for Short Jobs .....	30
Specifying Job Slot Limits on a Queue .....	30
Working with Mismatches between Queues and Workspace Servers .....	31
<b>Working with Grid Options Sets</b> .....	<b>31</b>
Understanding Grid Options Sets .....	31
Merging Option Values .....	31
Creating Grid Options Sets .....	32
Specifying That an Application Is Grid Capable .....	34
<b>Defining and Specifying Resources</b> .....	<b>36</b>
Overview .....	36
Defining Resource Names Using Addressource .....	37
Specifying Resource Names Using GRDSVC_ENABLE .....	37
Specifying Resource Names Using the SAS Grid Manager Client Utility .....	37
Specifying Resource Names in SAS Data Integration Studio .....	37

---

## Overview of Grid Management

Most organizations that use SAS consist of a variety of user categories. Each user category has its own needs and expectations. For example, your organization might have these users:

SAS Enterprise Guide and SAS Add-In for Microsoft Office users

These users are usually running interactive programs, and expect immediate results.

SAS Enterprise Miner users

These users might be using multiple machines to train models.

SAS Web Report Studio users

These users might be scheduling reports to run at a specified time.

#### SAS Risk Dimensions users

These users might be running jobs at night.

Some users in your environment might be running jobs that have a high priority. Other users might be running jobs that require a large number of computing resources. A SAS grid environment must be able to account for all of these different needs, priorities, and workloads.

In order to manage this type of environment, you must be able to control when and where jobs can run in the grid. You can manage grid resources using these strategies:

- **Job slots.** They enable you to control how many jobs can run concurrently on each machine in the grid. This enables you to tune the load that each machine in the grid can accept. For example, you can assign a higher number of job slots to higher-capacity machines, which specifies that those machines can process more jobs concurrently.
- **Queues.** They enable you to control when jobs can run and what computing resources are available to the jobs that are submitted to the queue. You can create queues based on factors such as job size or priority. You can also define job dispatch windows and run windows for each queue. When you submit a job to a particular queue, the queue settings determine when the job runs and what priority the job has compared to other jobs that have been submitted to the grid. You can also specify the number of job slots across the grid that a queue can use at any one time. By combining the job-slot specification on the hosts and queues, you can specify how work is distributed across the grid.
- **Resources.** They enable you to specify where jobs are run on the grid by specifying resource names on hosts and using matching resource names on jobs. The resource names are specified on machines in the grid to indicate what type of job each machine should run. When you submit jobs to the grid, you can specify resource names to specify which machines should be used to process the job.
- **Grid options sets.** They enable you to create sets of SAS options, required resources, and grid options. Each options set can then be mapped to a specified combination of a SAS application and a user or user group. For example, you might want to define policies for different applications running on the grid (such as SAS Data Integration Studio and batch SAS programs) as well as for different business units that are using those applications on the grid. After defining the grid, you can define grid options sets that contain the options needed for the different type of processing. Then, you can map the appropriate options sets to each of the user and application combinations that you need.

---

## Modifying Configuration Files with Platform RTM for SAS

You can use Platform RTM for SAS to modify the configuration files that define queues and resources on the grid. The Platform RTM download package contains documentation about performing this task. However, if you use Platform RTM for SAS to change any configuration files, you cannot make any further changes to the files outside of Platform RTM for SAS. Changes in the configuration files are not synchronized with Platform RTM for SAS.

Download Platform RTM for SAS from <http://www.sas.com/demosdownloads/setupcat.jsp?cat=SAS+Grid+Manager>

## Specifying Job Slots for Machines

Platform LSF uses job slots to specify the number of processes that are allowed to run concurrently on a machine. A machine cannot run more concurrent processes than it has job slots. The default number of job slots for a machine is the same as the number of processor cores in the machine.

However, you can configure hosts with fast processors to have more jobs slots than the number of cores by setting the MXJ value for the given host to a fixed number of job slots. This enables the more powerful host to execute more jobs concurrently to take advantage of the processor's speed.

To change the number of job slots on a grid node, follow these steps:

1. Log on to the grid control server as the LSF Administrator (lsfadmin).
2. Open the file **lsb.hosts**, which is located in the directory *LSF-install-dir\conf\lsbatch\cluster-name\configdir*. This is the LSF batch configuration file. Locate the Host section of the file, which contains an entry for a **default** grid node.

```
Begin
Host
HOST_NAME MXJ      r1m      pg      ls      tmp      DISPATCH_WINDOW #Keywords
default      !      ()      ()      ()      ()      ()              #Example
End Host
```

3. Edit this file to specify the maximum number of job slots for all nodes or for each node. There are two ways you can do this.
  - To specify the total number of job slots per node, edit the line for the **default** node. Here is an example:

```
Begin Host
HOST_NAME MXJ      r1m      pg      ls      tmp      DISPATCH_WINDOW #Keywords
default    !      ()      ()      ()      ()      ()              #Example
End Host
```

The value ! represents one job slot per core for each node in the grid. You can replace this value with a number that specifies the maximum number of job slots on each node, regardless of the number of cores. For example, a value of ! on a machine with 16 cores results in 16 job slots, while a value of 2 on a machine with 16 cores results in just 2 job slots.

- To specify the total number of jobs slots per node, add a line for each node in the grid. Here is an example:

```
Begin
Host
HOST_NAME MXJ      r1m      pg      ls      tmp      DISPATCH_WINDOW #Keywords
default    !      ()      ()      ()      ()      ()              #Example
D1234      16      ()      ()      ()      ()      ()              #Example
D1235      16      ()      ()      ()      ()      ()              #Example
D1236      16      ()      ()      ()      ()      ()              #Example
D1237      16      ()      ()      ()      ()      ()              #Example
D1238      16      ()      ()      ()      ()      ()              #Example
End Host
```

Each line designates the concurrent execution of 16 jobs on each node.

4. Save and close the file.
5. Verify the LSF batch configuration file by entering this command at the command prompt: **badadmin reconfig**
6. For details about using this command, see *Platform LSF Reference*.

---

## Using Queues

### Understanding Queues

When a job is submitted for processing on the grid, it is placed in a queue and is held until resources are available for the job. LSF processes the jobs in the queues based on parameters in the queue definitions that establish criteria such as which jobs are processed first, what hosts can process a job, and when a job can be processed. All jobs submitted to the same queue share the same scheduling and control policy. By using multiple queues, you can control the workflow of jobs that are processed on the grid.

By default, SAS uses a queue named NORMAL. To use another queue that is already defined in the `lsb.queues` file, specify the queue using a `queue=queue_name` option. You can specify this option in the metadata for the SAS logical grid server (in the **Grid Options** field), in the job options macro variable referenced in the `GRDSVC_ENABLE` statement, or in the **Grid Options** field of a grid options set. For information about specifying a queue in the logical grid server metadata, see [“Modifying SAS Logical Grid Server Definitions” on page 17](#). For information about specifying a queue in a `GRDSVC_ENABLE` statement, see [“GRDSVC\\_ENABLE Function” on page 101](#).

### Configuring Queues

Queues are defined in the `lsb.queues` file, which is located in the directory `LSF-install-dir\conf\lsbatch\cluster-name\configdir`. The file contains an entry for each defined queue. Each entry names and describes the queue and contains parameters that specify the queue's priority and the attributes associated with the queue. For a complete list of parameters allowed in the `lsb.queues` file, refer to *Platform LSF Reference*.

### Using the Normal Queue

As installed, SAS Grid Manager uses a default queue called NORMAL. If you do not specify the use of a different queue, all jobs are routed to this queue and are processed with the same priority. Other queues enable you to use priorities to control the work on the queues. The queue definition for a normal queue looks like the following:

```
Begin Queue
QUEUE_NAME = normal
PRIORITY = 30
DESCRIPTION = default queue
End Queue
```

**Example: A High-Priority Queue**

This example shows the existing queue for high priority jobs. Any jobs in the high-priority queue are sent to the grid for execution before jobs in the normal queue. The relative priorities are set by specifying a higher value for the PRIORITY attribute on the high-priority queue.

```
Begin Queue
QUEUE_NAME = normal
PRIORITY = 30
DESCRIPTION = default queue
End Queue

Begin Queue
QUEUE_NAME = priority
PRIORITY = 40
DESCRIPTION = high priority users
End Queue
```

**Example: A Night Queue**

This example shows the existing queue for processing jobs (such as batch jobs) at night. The queue uses these features:

- The DISPATCH\_WINDOW parameter specifies that jobs are sent to the grid for processing only between the hours of 6:00 PM and 7:30 AM.
- The RUN\_WINDOW parameter specifies that jobs from this queue can run only between 6:00 PM and 8:00 AM. Any job that has not completed by 8:00 AM is suspended and resumed the next day at 6:00 PM.
- The HOSTS parameter specifies that all hosts on the grid except for host1 can run jobs from this queue. Because the queue uses the same priority as the normal queue, jobs from the high-priority queue are still dispatched first. Excluding host1 from the hosts that are available for the night queue leaves one host always available for processing jobs from other queues:

```
Begin Queue
QUEUE_NAME = normal
PRIORITY = 30
DESCRIPTION = default queue
End Queue

Begin Queue
QUEUE_NAME = priority
PRIORITY = 40
DESCRIPTION = high priority users
End Queue

Begin Queue
QUEUE_NAME = night
PRIORITY = 30
DISPATCH_WINDOW = (18:00-07:30)
RUN_WINDOW = (18:00-08:00)
HOSTS = all ~host1
DESCRIPTION = night time batch jobs
```

```
End
Queue
```

### Example: A Queue for Short Jobs

This example shows the existing queue for jobs that need to preempt longer-running jobs. The `PREEMPTION` parameter specifies which queues can be preempted as well as the queues that take precedence. Adding a value of `PREEMPTABLE[short]` to the normal queue specifies that jobs from the normal queue can be preempted by jobs from the short queue. Using a value of `PREEMPTIVE[normal]` to the short queue specifies that jobs from the short queue can preempt jobs from the normal queue. Using a value for `PRIORITY` on the short queue ensures that the jobs are dispatched before jobs from the normal queue. However, the jobs from the priority queue still take precedence.

```
Begin Queue
QUEUE_NAME = normal
PRIORITY = 30
PREEMPTION = PREEMPTABLE[short]
DESCRIPTION = default queue
End Queue

Begin Queue
QUEUE_NAME = priority
PRIORITY = 40
DESCRIPTION = high priority users
End Queue

Begin Queue
QUEUE_NAME = short
PRIORITY = 35
PREEMPTION = PREEMPTIVE[normal]
DESCRIPTION = short duration jobs
End Queue
```

### Specifying Job Slot Limits on a Queue

A job slot is a position on a grid node that can accept a single unit of work or SAS process. Each host has a specified number of available job slots. By default, each host is configured with a single job slot for each core on the machine, so a multiple-core machine would have multiple job slots. For information about specifying job slots for a host, see *Platform LSF Reference*.

You can also use a queue definition to control the number of job slots on the grid or on an individual host that are used by the jobs from a queue. The `QJOB_LIMIT` parameter specifies the maximum number of job slots on the grid that can be used by jobs from the queue. The `HJOB_LIMIT` parameter specifies the maximum number of job slots on any one host that can be used by the queue. The following example sets a limit of 60 job slots across the grid that can be used concurrently by the *normal* queue and a limit of 2 job slots on any host that can be used.

```
Begin Queue
QUEUE_NAME = normal
PRIORITY = 30
DESCRIPTION = default queue
QJOB_LIMIT = 60
```

```
HJOB_LIMIT = 2
End Queue
```

## Working with Mismatches between Queues and Workspace Servers

Defining a queue that specifies fewer hosts than are available for processing can cause an error. For example, you might want to have jobs in a certain queue only be processed by the machine host2, so the queue definition would contain the line **HOSTS = host2**. You might also have a grid-launched logical workspace server definition that includes workspace servers for host1, host2, and host3. When the object spawner receives a request to start a workspace server, it then submits a job to Platform LSF to start the workspace server. Because the logical workspace server definition includes more hosts (host1, host2, host3) than the queue (host2), an error message results.

To accommodate this type of environment, add the line **ENABLE\_HOST\_INTERSECTION=Y** to the lsb.params file.

---

## Working with Grid Options Sets

### Understanding Grid Options Sets

A grid options set is a collection of grid options, SAS options, and required resources. Grid options sets are then mapped to a particular SAS client application and one or more specific metadata identities. The purpose of a grid options set is to enable a SAS grid administrator to define a collection of options in SAS metadata that map to one or more SAS client applications. Those options are automatically applied to the workload that is submitted to the grid based on the identity of the user accessing the client application. SAS client applications such as the SAS Grid Manager Client Utility have been enhanced to support grid options sets.

For example, consider a scenario where you have many SAS Data Integration Studio users. The users are classified as either “power users” or “ad hoc users.” The power users should always submit their jobs to the POWERUSER queue and use the SAS options MEMSIZE=2048M and SORTSIZE=512M. The ad hoc users should always submit their jobs to the DIS queue and use the default SAS invocation options.

To support this scenario, define the workspace servers to be launched using the grid. You could define a grid options set called DISPOWERUSER that contains the grid option QUEUE=POWERUSER and SAS options MEMSIZE=2048M and SORTSIZE=512M. You would then map this grid options set to the SAS Data Integration Studio application and to the metadata identities that you identify as power users. You could then define a second grid options set called DISADHOCUSER that contains only the grid option QUEUE=DIS. You would also map this grid options set to the SAS Data Integration Studio application, but to the SASUSERS group. When a SAS Data Integration Studio user submits a job to the grid, the grid options set mapping identifies which grid options set to use, and applies the proper options for the job. This process is completely transparent to the user.

### Merging Option Values

When you use a grid options set, its values are merged with the default option values for the logical grid server. The way the values are merged and evaluated differs according to the type of option:

**SAS Options**

values in the grid options set are appended to the values from the **SAS Options** field on the logical grid server's Properties window. Because the options are evaluated from left to right, the value from the grid options set is evaluated last and therefore overrides any similar default SAS option.

For example, you have a logical grid server with a SAS option set to “-memsize 256” and you create a grid options set with a SAS option value of “-memsize 0”. When the job is executed on the grid, the SAS command line has the options “-memsize 256 -memsize 0” at the end of the command line. The option “-memsize 0” is evaluated last, so that is the value used when processing the job.

**Required resources**

values in the grid options set are added to the values from the **Required Resources** field on the logical grid server's Properties window. When the job runs on the grid, all specified resources must be available.

For example, you might have a logical grid server with “SASApp” specified in the **Required Resources** field and a grid options set with a required resource specified as “MySQLDB”. When the grid provider selects a host on which to run the job, it must select a host that has both “SASApp” and “MySQLDB” as resources associated with the host.

**Grid options**

values in the grid options set are appended to the values from the **Grid Options** field on the logical grid server's Properties window. Because the options are evaluated from left to right, the value from the grid options set is evaluated last and therefore overrides any similar default grid option.

For example, you might have a logical grid server with a **Grid Options** value of “queue=normal” and you create a grid options set with a value of “queue=priority”. When the job is passed to the grid provider module, the option string that is passed include the options “queue=normal queue=priority”. Because the option “queue=priority” appears after “queue=normal”, the priority queue is used for the job.

**Creating Grid Options Sets**

Grid options sets are created in SAS Management Console as part of a Grid Server definition. You must be a member of the SAS Administrators group in order to create a grid options set. To create a grid options set, follow these steps:

1. In the Server Manager of SAS Management Console, select a Grid Logical Server and then the Grid Server component.
2. In the Properties window, select the **Options** tab. The Grid Application Mappings table lists any existing mappings.

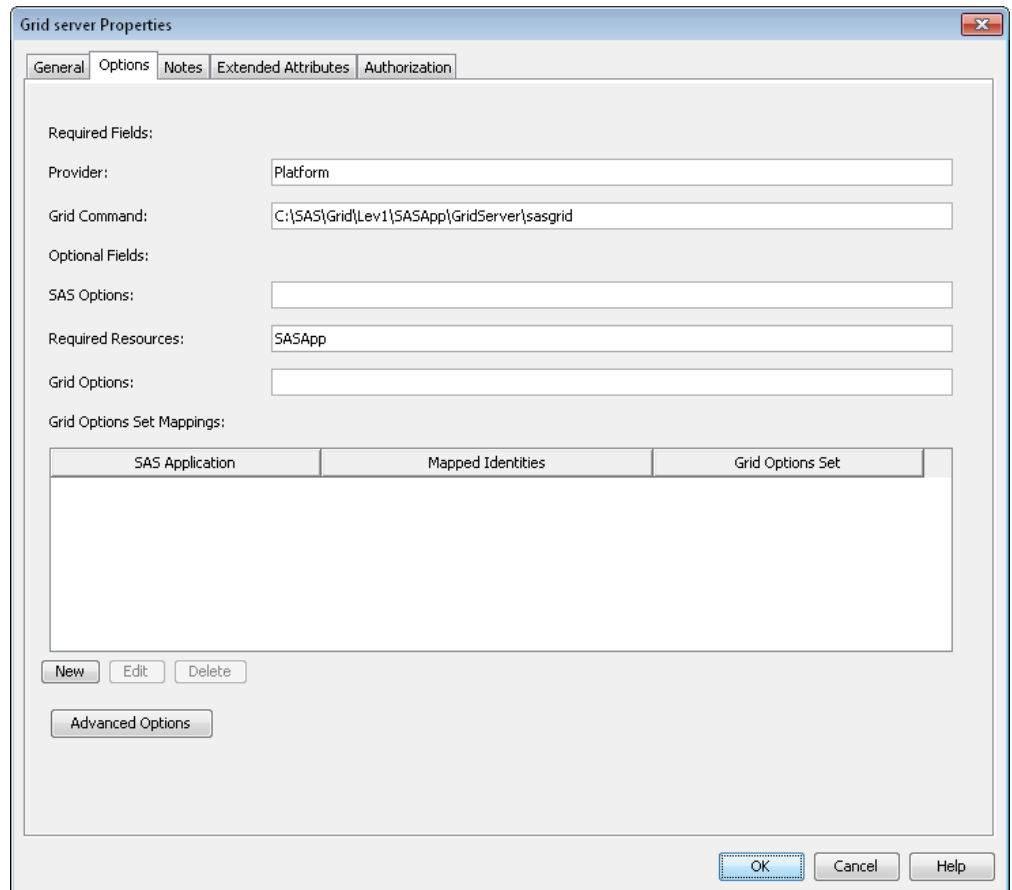

Grid server Properties

General Options Notes Extended Attributes Authorization

Required Fields:

Provider: Platform

Grid Command: C:\SAS\Grid\Lev1\SASApp\GridServer\sasgrid

Optional Fields:

SAS Options:

Required Resources: SASApp

Grid Options:

Grid Options Set Mappings:

SAS Application	Mapped Identities	Grid Options Set
-----------------	-------------------	------------------

New Edit Delete

Advanced Options

OK Cancel Help

3. Click **New** to display the Grid Options Set Mapping Wizard dialog box.

The **New**, **Edit**, and **Delete** buttons are available only if you are a member of the SAS Administrators group.

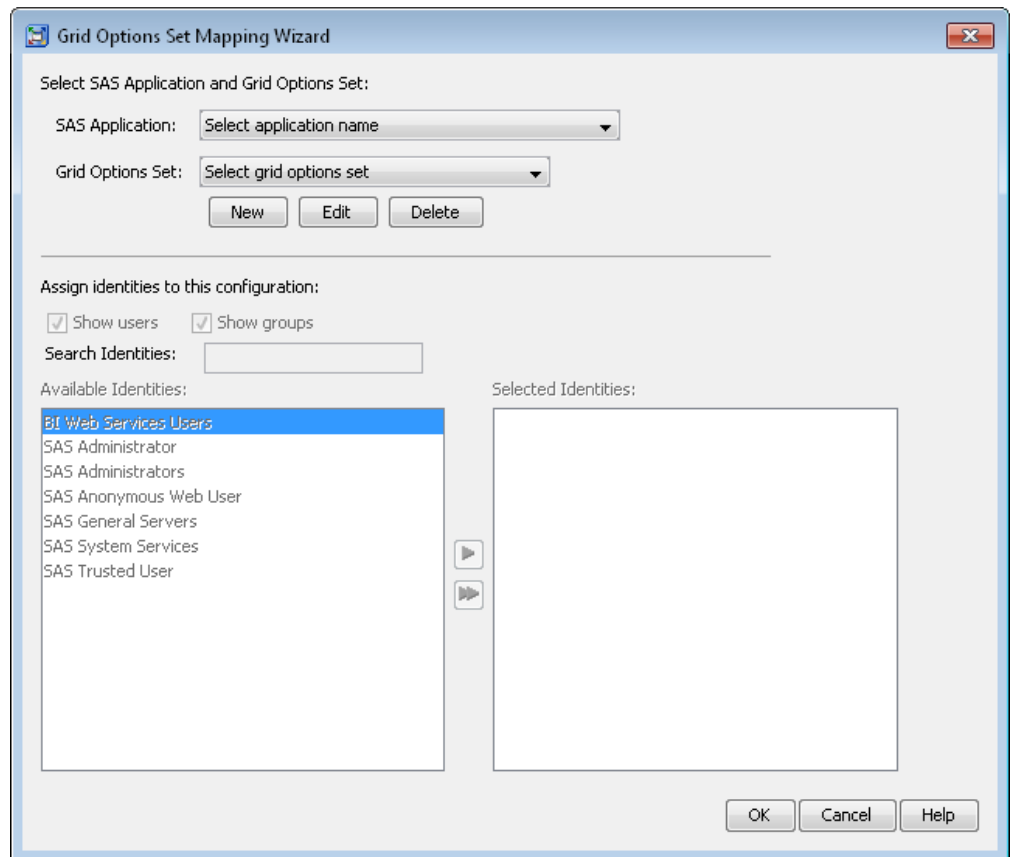

4. In this dialog box, specify these options:

#### **SAS Application**

Specify the SAS application that should be associated with this grid options set. The applications that are listed in this field are ones that have been identified as grid capable either during deployment or by specifying the `isGridCapable` keyword in the application's properties. If you select an application that launches a workspace server and you have specified that load balanced servers should be launched by the grid, rather than by the spawner, then the options in the grid options set can be used when the workspace server starts. The application name must also be matched with the `isGridCapable` keyword. See [“Specifying That an Application Is Grid Capable” on page 34](#) for more information.

#### **Grid Options Set**

Specifies a named set of grid options, required resources, and SAS options. The grid options set mapping associates this group of options and resources with a SAS application and identities. Click **New** to define a new grid options set.

#### **Identities**

Select identities (users or groups) to associate with the grid options set. You must select at least one identity to associate with the mapping. If no identity is selected, the mapping is not saved.

### **Specifying That an Application Is Grid Capable**

The only applications that you can associate with a grid options set are ones that have been identified as being grid capable. Applications are identified as grid capable either by the application's deployment process or by specifying the `isGridCapable` keyword through the application's property values.

To verify which applications have been identified as grid capable during deployment, you can define a grid options set mapping before you have set the `isGridCapable` keyword on any applications through the application properties. The applications that are listed as available for mapping are the ones that were identified as grid capable during deployment.

For all other applications that you want to map to a grid options set, you must manually identify each of them as grid capable. In order to apply the `isGridCapable` keyword to the correct application when running a job, SAS Grid Manager must be able to match the application name as identified on the application folder with the name that is sent by the application when the object spawner starts the workspace server. If they do not match, then you can use wildcards to help match the names. This situation might occur if the application sends a different name from one invocation to the next or if you have multiple versions of the same application that you want to map to the same grid options set.

These examples illustrate several scenarios:

- If the folder for an application is specified as “SAS Application A” and the application sends the name “SAS Application A”, then the names match exactly and you can set the keyword to `isGridCapable`.
- If the folder for an application is specified as “SAS Application A” and the application sends the name “SAS Application A 4.6” some times and “SAS Application A 4.7” at other times, then you should specify the keyword in the form `isGridCapable:SAS Application A*`.
- If the folder for an application is specified as “SAS Application A” and the application sends the name “SAS Application A” some times and “Web Infrastructure - SAS Application A” at other times, then you should specify the keyword in the form `isGridCapable:*SAS Application A`.
- If the folder for an application is specified as “SAS Application A” and the application sends the name “Web Infrastructure - SAS Application A” some times and “SAS Application A 4.6” at other times, then you should specify the keyword in the form `isGridCapable:*SAS Application A*`.

For example, to make SAS Studio a grid-enabled application, you might specify the keyword as `isGridCapable:*SAS Studio Mid-Tier*`.

- The `isGridCapable` portion of the keyword enables SAS Studio Mid-Tier to be included in the list of grid-enabled applications.
- The `*SAS Studio Mid-Tier*` portion of the keyword enables the IOM application name as sent by SAS Studio to be matched to the SAS Studio Mid-Tier application folder so that grid options sets can be applied. The wildcards enable SAS Grid Manager to recognize the IOM name (Web Infra Platform Services 9.4 - SAS Studio Mid-Tier 3.1) and match it with the SAS Studio Mid-Tier options sets.

To set the `isGridCapable` keyword for an application, follow these steps:

1. In SAS Management Console, select the **Folders** tab.
2. Open the **System** ⇒ **Applications** folder.
3. Select the folder for the application whose property you want to change. Then, select **File** ⇒ **Properties**.
4. In the Properties window, click **Add** next to the **Keyword** area.
5. In the Add Keyword dialog box, type `isGridCapable` or `isGridCapable:<application_name>` with wildcards as needed in the **Name** field.

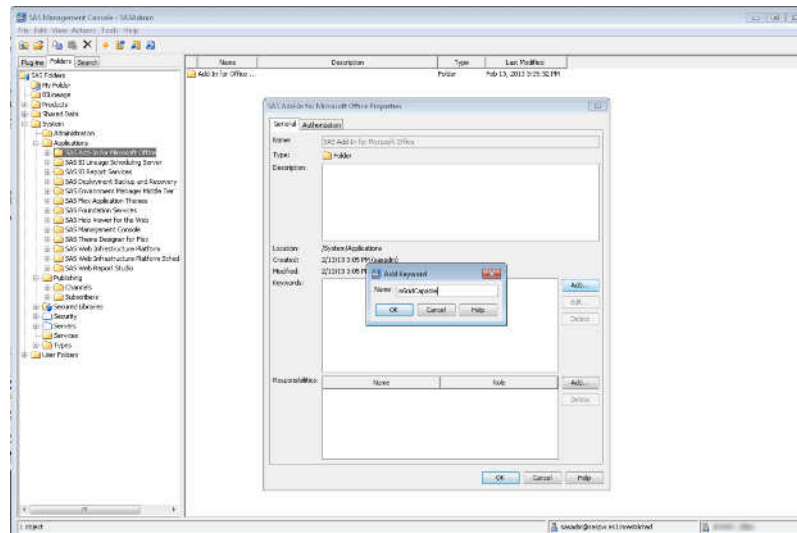

6. Click **OK** to close the Add Keyword dialog box and then the Properties window.

After applications are identified as being grid capable and grid options sets are mapped to those applications, the options in the grid options set are used to start any grid-launched servers. See “[Grid-Launched Servers](#)” on page 60 for more information.

## Defining and Specifying Resources

### Overview

Defining resources enables you to specify where jobs are run on the grid. You can define resource names on grid nodes, and then specify those same resource names on jobs that are sent to the grid. The resource names that are specified on grid machines indicate a specific program or resource that the grid job might need (for example, a machine that has SAS/STAT installed on it or a machine that has access to a Teradata machine), so you can direct specific types of work to the nodes that are most appropriate for processing them.

By default, when a job is sent to the grid, the name of the SAS Application Server is sent as a resource name along with the job. You can further specify the type of machine used to run a job by specifying the `WORKLOAD=` parameter on the `GRDSVC_ENABLE` call.

For example, assume that you have installed and configured a grid that uses the application server name of SASApp. You now want to specify that SAS Data Integration Studio jobs should run on certain machines in the grid. To make this happen, follow these steps:

1. Create a resource name of DI for SAS Data Integration Studio jobs. (DI is only an example; you can use any user-defined string.)
2. Assign the resource names DI and SASApp to the machines that you want to use for processing SAS Data Integration Studio jobs.
3. Add the value DI to the **Required Resources** field for a grid options set definition that also specifies SAS Data Integration Studio in the **SAS Application** field.
4. When you send a job to the grid using SAS Data Integration Studio, the job is automatically sent to the DI workload, which sends the job to one of the machines

with SASApp as a resource name and DI as a resource name. If there are no grid servers with resource names that match the value on the job, the job is not processed.

If you did not use a grid options set, you would have to manually choose the workload named DI in the Loop Properties window in SAS Data Integration Studio.

### Defining Resource Names Using Addressource

SAS Grid Manager provides the **addressource** command to define hosts and resources. To use this command to specify resource names, follow these steps:

1. Log on to the grid control machine as the LSF administrator.
2. If you are on UNIX, source the LSF profile file and verify that the PATH is correct.
3. Issue the command **addressource -r <resource\_name> -m <machine\_name>**. If the *machine\_name* contains spaces, you must change the spaces to underscores.

For example, the command **addressource -r DI -m D1234** assigns the resource name DI to the machine D1234.

4. Run the LSF commands to reconfigure the grid to recognize the new resources.

### Specifying Resource Names Using GRDSVC\_ENABLE

You can use the GRDSVC\_ENABLE function to specify resource names for jobs that run on the grid. Use the SERVER= option to specify a resource to use if the specified grid server has specified a required resource. For more information, see [“GRDSVC\\_ENABLE Function” on page 101](#).

### Specifying Resource Names Using the SAS Grid Manager Client Utility

If you specify required resources in the metadata definition for a SAS Application Server, you can use the SAS Grid Manager Client Utility to specify that those resources are used. Specify the -GRIDAPPSERVER option to specify the SAS Application server to use. For more information, see [“SASGSUB Syntax: Submitting a SAS Program in Batch Mode” on page 116](#).

### Specifying Resource Names in SAS Data Integration Studio

In order to specify the resource name for SAS Data Integration Studio jobs, you must complete these tasks:

- Add the resource name as an allowed value for the logical grid server to which you send jobs.
- Specify the workload that corresponds to the resource name in the loop transformation properties.

To add the resource name to the logical grid server metadata's Workload values, see [“Modifying SAS Logical Grid Server Definitions” on page 17](#).

To specify the workload value in SAS Data Integration Studio, follow these steps:

1. On the SAS Data Integration Studio menu bar, select **Tools** ⇒ **Options**, and then select the **SAS Server** tab on the Options dialog box.
2. Select the SAS grid server in the **Server** field.
3. Select the workload to use for the submitted jobs in the **Grid workload specification** field.

You can also specify the resource name through a grid options set, either on GRDSVC\_ENABLE or by using the GRIDOPTSET parameter on the SAS Grid Manager Client Utility.

## Chapter 4

# Enabling SAS Applications to Run on a Grid

---

<b>Overview of Grid Enabling</b> .....	<b>40</b>
<b>Submitting SAS Programs to a Grid Interactively</b> .....	<b>40</b>
Overview .....	40
Submitting Jobs from the Program Editor to the Grid .....	41
Viewing LOG and OUTPUT Lines from Grid Jobs .....	42
Using the SAS Explorer Window to Browse Libraries .....	42
Running Interactive SAS Sessions Using the SAS Grid Manager Client Utility ...	42
Running Interactive Commands Using the SAS Grid Manager Client Utility .....	43
<b>Submitting Batch SAS Jobs to the Grid</b> .....	<b>43</b>
Overview .....	43
Grid Manager Client Utility File Handling .....	43
Submitting Jobs in Batch Using the SAS Grid Manager Client Utility .....	44
Running Commands in Batch Using the SAS Grid Manager Client Utility .....	44
Viewing Job Status Using the SAS Grid Manager Client Utility .....	45
Ending Jobs Using the SAS Grid Manager Client Utility .....	45
Retrieving Job Output Using the SAS Grid Manager Client Utility .....	45
Retrieving a SAS Grid Manager Client Utility Log .....	46
Monitoring Batch Processing Using the SAS Grid Manager Client Utility .....	46
Using a Grid without a Shared Directory .....	46
<b>Scheduling Jobs on a Grid</b> .....	<b>47</b>
<b>Comparing Grid Submission Methods</b> .....	<b>48</b>
<b>Enabling Distributed Parallel Execution of SAS Jobs</b> .....	<b>48</b>
<b>Using SAS Studio with a SAS Grid</b> .....	<b>49</b>
<b>Using SAS Enterprise Guide and SAS Add-In for Microsoft Office with a SAS Grid</b> .....	<b>50</b>
Types of Grid Enablement .....	50
Parallel Execution and Grid Enablement .....	51
Using Extended Attributes to Specify Grid Usage .....	52
Assigning Libraries in a Grid .....	52
Developing SAS Programs Interactively Using a Grid .....	53
<b>Using SAS Stored Processes with a SAS Grid</b> .....	<b>53</b>
<b>Using SAS Data Integration Studio with a SAS Grid</b> .....	<b>54</b>
Scheduling SAS Data Integration Studio Jobs on a Grid .....	54
Multi-User Workload Balancing with SAS Data Integration Studio .....	54
Parallel Workload Balancing with SAS Data Integration Studio .....	55
Updating SAS Grid Server Definitions for Partitioning .....	57
Specifying Workload for the Loop Transformation .....	57

Using SAS Enterprise Miner with a SAS Grid .....	57
Using SAS Risk Dimensions with a SAS Grid .....	59
Using SAS Grid Manager for Server Load Balancing .....	59
Overview .....	59
Load Balancing Methods .....	60
Converting Servers to Use Grid Load Balancing .....	61

---

## Overview of Grid Enabling

After you have configured your grid, you can configure your SAS applications and programs to take advantage of the grid capabilities. Some SAS applications require you to change only an option to take advantage of the grid; other applications require more extensive changes.

---

## Submitting SAS Programs to a Grid Interactively

### Overview

You can use SAS Display Manager as a client to submit SAS programs to the grid for execution. The results of the execution are returned to the local workstation. When you submit a SAS program from a SAS Display Manager client to execute on a grid, the program runs on a grid machine in a separate session with its own unique work library. The SAS log and output of the grid execution are returned to the local workstation. You might need to perform additional actions in order to view data from the SAS Display Manager session that was created or modified by the program that ran on the grid. For example, modifications might be required in order to use the Explorer to browse SAS libraries that are modified by grid execution.

Starting with the first maintenance release after SAS 9.4, you can also use the SAS Grid Manager Client Utility to start an interactive session on the grid or watch the output from a batch session. An interactive session enables you to perform functions in interactive mode or batch monitor mode:

#### Interactive mode

- Run SAS in line mode.
- Run SAS in Display Manager mode.
- Run and interact with a command (watch the output and provide input).

#### Batch monitor mode

- Run SAS in batch mode and watch the output of the session.
- Run a command in batch mode and watch the output.

Using SAS line mode or SAS Display Manager mode requires that the grid nodes are UNIX machines. Also, SAS Display Manager mode requires that you have X Server on the client machine.

If you terminate the SAS Grid Manager Client Utility session while performing any interactive mode function, the remote job is also terminated. Terminating the session while running a batch monitor mode function does not terminate the batch job.

## Submitting Jobs from the Program Editor to the Grid

The first step in integrating SAS processes with the grid is to get your SAS programs running on the grid.

In order to submit a SAS program to the grid, you must add a set of grid statements to the program. For programs submitted through the SAS Program Editor, you can save the statements to an external file and then specify a key definition that issues the statements. Submit the contents of the SAS Program Editor window to the grid, rather than to the local workstation.

Some of the examples in this topic use SAS/CONNECT statements (such as `signon`, `rsubmit`, and `signoff`). For detailed information about these statements, see *SAS/CONNECT User's Guide*.

*Note:* This procedure does not work if the Explorer window is open in your SAS session.

To add grid statements to a program and submit the program to the grid, follow these steps:

1. Save these statements to an external file, referred to as *grid-statement-file* (for example, `c:\gpre.sas`):

```
%global count;
%macro gencount;
  %if %bquote(&count) eq %then %do; %let count=1;%end;%else %let
count=%eval(&count+1);
%mend;
%gencount;
options
metaserver='metadata-server-address';
options metaport=metadata-server-port;
options metauser=username;
options metapass="password";
%let rc=%sysfunc(grdsvc_enable(grid&count, server=SASApp));
signon grid&count;
```

*metadata-server-address* is the machine name of the SAS Metadata Server, and *metadata-server-port* is the port used to communicate with the metadata server.

2. Open the Keys window and specify the following for an available key (for example, F12):

```
gsubmit "%include
'grid-statement_file';";
rsubmit grid&count wait=no persist=no;
```

*grid-statement-file* is the path and filename of the file (for example, `c:\gpre.sas`) containing the grid statements.

3. Type or include a SAS program in the Program Editor window, and then press the key assigned to the grid statements. The program is automatically submitted to the grid for processing. Your local machine is busy only until the program is submitted to the grid.

Using the same key to submit multiple jobs causes multiple jobs to be executed in parallel on the grid. Anything specified in the WORK library is discarded when the grid session ends and is not available to later steps in the code.

### Viewing LOG and OUTPUT Lines from Grid Jobs

The example in “[Submitting Jobs from the Program Editor to the Grid](#)” on page 41 uses asynchronous rsubmits. This causes the results of the execution to be returned to the local log and output windows only after the entire program finishes execution on the grid. To cause the log and output lines to be displayed while the program is executing, delete the `options noconnectwait;` line in the program.

The rsubmit executes synchronously, and the returned log and output lines are displayed while the job is executing. This also results in the Client SAS session being busy until the entire grid job has completed. You cannot submit more code until the job completes.

### Using the SAS Explorer Window to Browse Libraries

The Client SAS session and the grid SAS session are two separate instances of SAS. Any code or products needed to access data must be submitted and available on both the client machine as well as the grid nodes. Use the following steps to browse libraries from the SAS Explorer Window that are accessed and modified by jobs executing in the grid:

1. Define all of your SAS libraries within SAS metadata under your server context (for example, under SASApp).
2. Ensure that the following option is in the SAS invocation in the sasgrid script file used to start SAS on the grid nodes. This option should have been added by the SAS Deployment Wizard.

```
metaautoresources SASApp
```

SASApp is the name of your application server context.

3. Include this option on the Client SAS session invocation on the workstation.

```
metaautoresources SASApp
```

SASApp is the name of your application server context.

*Note:* If you are accessing data through any SAS/ACCESS product, you must license the SAS/ACCESS products on the SAS Client machine in order to be able to browse those libraries from the SAS Explorer. The SAS/ACCESS products must also be licensed on the grid nodes in order to enable the job to access data during execution.

Each SAS session executing on the grid is a unique session with a unique WORK library. In order to view the work libraries that are created on each of the grid nodes, you must add the following line after the signon statement in the code provided in “[Submitting Jobs from the Program Editor to the Grid](#)” on page 41:

```
libname workgrid slibref=work server=grid&count;
```

**grid&count** is the label used as the remote session ID in the signon statement.

### Running Interactive SAS Sessions Using the SAS Grid Manager Client Utility

To start an interactive SAS session on a UNIX grid using the SAS Grid Manager Client Utility and SAS Display Manager, issue the following command from an operating system command line:

```
<path/>SASGSUB -GRIDRUNSASDMS <hostName>:display_number<.screen_number>
```

To start an interactive SAS session in line mode on a UNIX grid using the SAS Grid Manager Client Utility, issue the following command from an operating system command line:

```
<path/>SASGSUB -GRIDRUNSASLM
```

The *path* option specifies the path for the SASGSUB program. By default, the location is `<configuration_directory>/Applications/SASGridManagerClientUtility/<version>`.

The `-GRIDRUNSASDMS` or `-GRIDRUNSASLM` option starts the interactive SAS session on the grid. Once the session has started, you can submit SAS code or programs that will run on the machine in the grid. There are other arguments, some required and some optional, that you can include in the SASGSUB statement. These arguments are passed to the grid when the SAS session is started and include parameters such as the metadata connection information, grid application server name, and workload resource names. See [“SASGSUB Syntax: Starting SAS in Interactive Mode” on page 117](#) for complete syntax information.

### **Running Interactive Commands Using the SAS Grid Manager Client Utility**

To interactively run a command on a grid using the SAS Grid Manager Client Utility, issue the following command from a SAS command line:

```
<path/>SASGSUB -GRIDRUNCMDINT command
```

Standard input, standard output, and standard error are directed to your command prompt window.

---

## **Submitting Batch SAS Jobs to the Grid**

### **Overview**

The SAS Grid Manager Client Utility enables you to run SAS jobs on the grid in batch. You can also use the utility to check job status, end a job, and retrieve job output. Most of the options that are used by the SAS Grid Manager Client Utility are contained in the `sasgsub.cfg` file. This file is automatically created by the SAS Deployment Wizard. These options specify the information that the SAS Grid Manager Client Utility uses every time it runs.

The SAS Grid Manager Client Utility and Platform LSF must be installed on any machine on which the SAS Grid Manager Client Utility runs.

### **Grid Manager Client Utility File Handling**

This is how files are handled by the SAS Grid Manager Client Utility when processing a job on the grid in batch mode:

1. SASGSUB creates a job directory in the GRIDWORK directory under the directory of the user who is submitting the job. For example, if GRIDWORK is `/grid/share` and the submitting user is `sasuser1`, then a job directory is created in `/grid/share/sasuser1` for the files.

2. SASGSUB copies the SAS program and any files specified by GRIDFILESIN into the new directory.
3. SASGSUB submits a job to the grid that includes information about the location of the job directory. It uses either GRIDWORK or GRIDWORKREM to specify the location of the job information to the grid. If you are staging files, SASGSUB also passes the stage file command specified by the GRIDSTAGECMD option to the grid.
4. If the grid job is using staging when the job starts, the grid copies the files in the job directory under GRIDWORK to a temporary job directory. The temporary directory is in the grid's shared directory location that is specified during the SAS Deployment Wizard installation process.
5. The grid runs the SAS program from the job directory and places the LOG and LST file back into the same job directory. For a shared file system, this directory is the one specified by the GRIDWORK option. This is also the directory that SASGSUB copied files into. If you are staging files, this directory is the job directory that is in the grid shared directory.
6. If you are staging files, after the job is complete, the files in the job directory in the grid shared location are copied to the job directory that is specified by the GRIDWORK option.
7. At this point in processing, the job directory in GRIDWORK contains all of the files that are required and produced by SAS batch processing. You can then retrieve the files using the GRIDGETRESULTS command.

### **Submitting Jobs in Batch Using the SAS Grid Manager Client Utility**

To submit a SAS job in batch mode to a grid using the SAS Grid Manager Client Utility, issue the following command from an operating system command line:

```
<path/>SASGSUB -GRIDSUBMITPGM sas-program-file
```

The *path* option specifies the path for the SASGSUB program. By default, the location is `<configuration_directory>/Applications/SASGridManagerClientUtility/<version>`.

The -GRIDSUBMITPGM option specifies the name and path of the SAS program that you want to submit to the grid.

In addition, you can specify other options that are passed to the grid or used when processing the job, including workload resource names. For a complete list of options, see [“SASGSUB Syntax: Submitting a SAS Program in Batch Mode” on page 116](#).

Specifying the -GRIDWATCHOUTPUT argument displays the standard output and standard error of the submitted batch job on your machine.

### **Running Commands in Batch Using the SAS Grid Manager Client Utility**

To submit a command to a grid in batch mode using the SAS Grid Manager Client Utility, issue the following command from an operating system command line:

```
<path/>SASGSUB -GRIDRUNCMDcommand
```

## Viewing Job Status Using the SAS Grid Manager Client Utility

After you submit a job to the grid, you might want to check the status of the job. To check the status of a job, issue the following command from a command line:

```
<path/>SASGSUB -GRIDGETSTATUS [job-ID | ALL]
```

**-GRIDGETSTATUS** specifies the ID of the job that you want to check, or ALL to check the status of all jobs submitted by your user ID. For a complete list of options, see [“SASGSUB Syntax: Viewing Job Status” on page 120](#).

The following is an example of the output produced by the SASGSUB -GRIDGETSTATUS command.

### Output 4.1 Output Produced by SASGSUB -GRIDGETSTATUS Command

```
Current Job Information
Job 1917 (testPgm) is Finished: Submitted: 08Dec2008:10:28:57, Started: 08Dec2008:10:28:57 on
Host host1, Ended: 08Dec2008:10:28:57
Job 1918 (testPgm) is Finished: Submitted: 08Dec2008:10:28:57, Started: 08Dec2008:10:28:57 on
Host host1, Ended: 08Dec2008:10:28:57
Job 1919 (testPgm) is Finished: Submitted: 08Dec2008:10:28:57, Started: 08Dec2008:10:28:57 on
Host host1, Ended: 08Dec2008:10:28:57
Job information in directory U:\pp\GridSub\GridWork\user1\SASGSUB-2008-11-24_13.17.17.327_testPgm
is invalid.
Job 1925 (testPgm) is Submitted: Submitted: 08Dec2008:10:28:57
```

## Ending Jobs Using the SAS Grid Manager Client Utility

If a job that has been submitted to the grid is causing problems or otherwise needs to be terminated, use the SAS Grid Manager Client Utility to end the job. Issue the following command from a command line:

```
<path/>SASGSUB -GRIDKILLJOB [job-ID | ALL]
```

**-GRIDKILLJOB** specifies the ID of the job that you want to end, or ALL to end all jobs submitted by your user ID. For a complete list of options, see [“SASGSUB Syntax: Ending a Job” on page 120](#).

## Retrieving Job Output Using the SAS Grid Manager Client Utility

After a submitted job is complete, use the SAS Grid Manager Client Utility to retrieve the output produced by the job. Issue the following command from a command line:

```
<path/>SASGSUB -GRIDGETRESULTS [job-ID | ALL] -GRIDGETRESULTSDIR
```

**-GRIDGETRESULTS** specifies the ID of the job whose results you want to retrieve, or you can specify ALL to retrieve the results from all jobs submitted by your user ID.

**-GRIDRESULTSDIR** specifies the directory in which the jobs results should be moved. When the results are retrieved, they are removed from the GRIDWORK directory, which keeps this directory from filling up with completed jobs. If you do not specify this parameter, the results are copied to a job subdirectory in the current directory.

A file named job.info is created along with the job output. This file contains information about the execution of the job, including the submit time, start time, end time, the machine on which the job ran, the job ID, and the return code from the SAS program.

The following is an example of the output produced by the SASGSUB -GRIDGETRESULTS command.

**Output 4.2** Output Produced by SASGSUB -GRIDGETRESULTS Command

```
Current Job Information
Job 1917 (testPgm) is Finished: Submitted: 08Dec2008:10:53:33, Started: 08Dec2008:10:53:33 on
Host host1, Ended: 08Dec2008:10:53:33
Moved job information to .\SASGSUB-2008-11-21_21.52.57.130_testPgm

Job 1918 (testPgm) is Finished: Submitted: 08Dec2008:10:53:33, Started: 08Dec2008:10:53:33 on
Host host1, Ended: 08Dec2008:10:53:33
Moved job information to .\SASGSUB-2008-11-24_13.13.39.167_testPgm

Job 1919 (testPgm) is Finished: Submitted: 08Dec2008:10:53:34, Started: 08Dec2008:10:53:34 on
Host host1, Ended: 08Dec2008:10:53:34
Moved job information to .\SASGSUB-2008-11-24_13.16.06.060_testPgm

Job 1925 (testPgm) is Submitted: Submitted: 08Dec2008:10:53:34
```

### Retrieving a SAS Grid Manager Client Utility Log

After a submitted job is complete, you can find the SAS program log file for the job in this location: `GRIDWORK/user_id/SASGSUB-YYYY-MM-DD_HH:MM_SS_mmm_job_name/program_name.log`

The SAS Grid Manager Client Utility uses the standard SAS logging facility. Output from the SAS Grid Manager Client Utility is directed to the console unless you use the SAS logging facility to create a log. See the -LOGCONFIGLOC option in [“SASGSUB Syntax: Submitting a SAS Program in Batch Mode” on page 116](#) for a list of the supported logging keys.

### Monitoring Batch Processing Using the SAS Grid Manager Client Utility

When you use SASGSUB to submit a program or a command to the grid in batch mode, you can use the -GRIDWATCHOUTPUT argument to interactively monitor the processing on the grid. The option specifies that the output of what was submitted by the SASGSUB command is displayed on your machine. If you use this argument when submitting a SAS program using -GRIDSUBMITPGM, the SAS log and output are displayed. If you use the argument when submitting a command using -GRIDRUNCMD, the command's standard output and standard error are displayed. While the output is being displayed, entering the command prompt does not affect the processing in the grid.

If you terminate the SASGSUB session while in interactive monitoring mode, the batch job continues to run and does not terminate.

### Using a Grid without a Shared Directory

If your grid configuration does not permit a directory structure to be shared between the grid client machines and the grid nodes, you can specify that the grid job move files into the grid before processing and move files out of the grid when the job is complete. The file movement (called file staging) is performed by the grid job using a remote copy program such as rcp, scp, or lsrcp. When using file staging, files are moved into and out of the grid using the GRIDWORK directory. The SAS Grid Manager Client Utility

passes information to the grid that indicates which files need to be sent to the grid and where the files are located. After the grid processes the job, the results are copied back to the GRIDWORK directory. If the user is offline, the results are held in the shared file system until they are retrieved.

During the installation process, the SAS Deployment Wizard enables you to specify whether you will use a shared directory or if you will be staging files. If you specify that you will be staging files, you must also specify the staging command that you want to use to move the files (rcp, lsrp, scp, pscp, or smbclient). You can also specify the host that you will use to stage files to and from the grid, if you are not using the current host.

To submit jobs to a grid without a shared file system, follow these steps:

1. Use the GRIDSTAGECMD parameter on the SASGSUB command to specify the transfer method to use for moving the files from the staging directory to the grid.
2. If the machine that stages the files is not the current host, use the GRIDSTAGEHOST parameter on the SASGSUB command to specify the host that is used to stage the files. For example, use this parameter if you are using a laptop to submit jobs to the grid and then disconnecting or shutting down the laptop before the jobs are completed or submitted. The laptop must have a GRIDWORK directory on a file server that is always available to the grid. Use the GRIDSTAGEHOST command to specify the file server host name.

---

## Scheduling Jobs on a Grid

Using the scheduling capabilities, you can specify that jobs are submitted to the grid when a certain time has been reached or after a specified file or job event has occurred (such as a specified file being created).

To schedule a job to run on a grid, follow these steps:

1. Deploy the job for scheduling.

Some SAS applications, such as SAS Data Integration Studio, include an option to deploy jobs for scheduling. If you want to schedule an existing SAS job, use the **Deploy SAS DATA Step Program** option in the Schedule Manager plug-in of SAS Management Console.

2. Use the Schedule Manager plug-in in SAS Management Console to add the job to a flow.

A flow contains one or more deployed jobs as well as the schedule information and time, file, or job events that determine when the job runs.

3. Assign the flow to a scheduling server and submit the flow for scheduling.

You must assign the flow to a Platform Process Manager scheduling server in order for the scheduled job to run on the grid.

For detailed information about scheduling, see *Scheduling in SAS*.

## Comparing Grid Submission Methods

You can use the SAS Grid Manager Client Utility, the Schedule Manager plug-in to SAS Management Console, and SAS language statements to submit jobs to the grid. The following table compares the methods.

**Table 4.1** Comparison of Grid Submission Methods

Feature	SAS Grid Manager Client Utility	Schedule Manager Plug-in	SAS Language Statements
Interface	Command line	SAS Management Console interface	SAS language syntax
Duration of client connection	Duration of the submission	Duration of the submission	Duration of the execution
Minimum client installation requirements	SAS Grid Manager Client Utility and Platform LSF	SAS Management Console	Base SAS, SAS/CONNECT, Platform LSF
Support for checkpoint restart	Yes	Yes	No
Support for SAS options, grid options, and policies	Yes	Yes	Yes
Support for event-triggered workflow execution	No	Yes	No

## Enabling Distributed Parallel Execution of SAS Jobs

Some SAS programs contain multiple independent subtasks that can be distributed across the grid and executed in parallel. This approach enables the application to run faster. To enable a SAS program to use distributed parallel processing, add RSUBMIT and ENDRSUBMIT statements around each subtask and add the GRDSVC\_ENABLE function call. SAS Grid Manager automatically assigns each identified subtask to a grid node.

You can use the SAS Code Analyzer to automatically create a grid-enabled SAS job. To use the SAS Code Analyzer, add PROC SCAPROC statements to your SAS program, specifying the GRID parameter. When you run the program with the PROC SCAPROC statements, the grid-enabled job is saved to a file. You can then run the saved SAS job on the grid, and SAS Grid Manager automatically assigns the identified subtasks to a grid node.

This is an example of the syntax for the SAS Code Analyzer:

```
proc scaproc;
    record '1.txt' grid '1.grid':
run;
remainder of SAS program...
```

For complete information and syntax for the PROC SCAPROC statement, see *Base SAS Procedures Guide*.

This is an example of the syntax used for enabling distributed parallel processing:

```
% let rc=%sysfunc(grdsvc_enable(_all_,server=SASApp));
options autosignon;
rsubmit task1 wait=no;
    /* code for parallel task #1 */
endrsubmit;
rsubmit task2 wait=no;
    /* code for parallel task #2 */
endrsubmit;
. . .
rsubmit taskn wait=no;
    /* code for parallel task #n */
endrsubmit;
waitfor _all_ task1 task2 . . . taskn;
signoff _all_;
```

For more information, see [“GRDSVC\\_ENABLE Function” on page 101](#).

For detailed syntax information, see *SAS/CONNECT User's Guide*.

---

## Using SAS Studio with a SAS Grid

SAS Studio can take advantage of the processing capabilities of a SAS Grid. The approach to take to add grid support depends on the edition of SAS Studio that you are using.

With all editions of SAS Studio, you can use the SAS/CONNECT GRDSVC\_ENABLE, SIGNON, and RSUBMIT functions in your code to send the code to the grid. Use the GRDSVC\_ENABLE function to identify the SAS/CONNECT session that should be sent to the grid, specify that session name in the SIGNON statement, and then submit the code to the session in the RSUBMIT statement.

For example, you could use the following code to specify processing on the grid:

```
%let rc=%sysfunc(grdsvc_enable(gridsess,server=SASApp));
options autosignon;
rsubmit gridsess wait=no;
    /* code to be processed on the grid */
endrsubmit;
waitfor gridsess;
signoff gridsess;
```

See [Chapter 8, “SAS Functions for SAS Grid,” on page 101](#) and the *SAS/CONNECT 9.4 User's Guide* for syntax information.

If you are using SAS Studio Enterprise Edition together with SAS Grid Manager, you can convert the SAS Studio workspace server to use grid load balancing. During the conversion process, you can choose to launch the workspace server either by the grid or

by the object spawner on the least-used machine in the grid. After you convert the workspace server, the grid load-balanced server processes the SAS statements in SAS Studio. See [“Using SAS Grid Manager for Server Load Balancing” on page 59](#) for more information.

In order to run code from any edition of SAS Studio on the grid, you must have SAS Grid Manager licensed and Platform Computing’s LSF installed on the same machine as the SAS Studio workspace server.

You should modify the SAS Studio property metadata to specify that the application is grid capable. Identifying SAS Studio as grid capable enables you to associate grid options sets with the application. Grid options sets are collections of grid options, SAS options, and required resources that you can map to users and applications (in this case, SAS Studio). For more information, see [“Understanding Grid Options Sets” on page 31](#).

To specify that SAS Studio is grid capable, use SAS Management Console to add the keyword `isGridCapable:*SAS Studio Mid-Tier*` to the metadata for the SAS Studio folder. See [“Specifying That an Application Is Grid Capable” on page 34](#) for complete instructions.

---

## Using SAS Enterprise Guide and SAS Add-In for Microsoft Office with a SAS Grid

### *Types of Grid Enablement*

Jobs generated by SAS Enterprise Guide and SAS Add-In for Microsoft Office can take advantage of a SAS grid using one or a combination of these approaches:

- Using server-side load balancing through a grid-launched workspace server. When SAS Enterprise Guide or SAS Add-In for Microsoft Office request the use of a workspace server to run a job, the object spawner launches a new workspace server in the grid on a node that meets the criteria of the queue to which the job was submitted. The job then runs on the workspace server. See [“Using SAS Grid Manager for Server Load Balancing” on page 59](#) for more information about specifying grid load balancing on a workspace server.
- Using server-side load balancing through a grid load-balanced workspace server. When SAS Enterprise Guide or SAS Add-In for Microsoft Office request the use of a workspace server to run a job, the object spawner uses SAS Grid Manager to automatically launch the server on the least busy node in the grid. The code from SAS Enterprise Guide or SAS Add-In for Microsoft Office is then run on the workspace server. See [“Using SAS Grid Manager for Server Load Balancing” on page 59](#) for more information about specifying grid load balancing on a workspace server.
- Using SAS Enterprise Guide or SAS Add-In for Microsoft Office’s ability to enable projects or tasks to run on the grid. If you are using SAS Enterprise Guide or SAS Add-In for Microsoft Office 5.1 or later, the code for the project or the task is wrapped in RSUBMIT/ENDRSUBMIT statements and automatically sent to the SAS grid for processing. To specify this type of processing, perform one of the following actions:
  - Specify **Use grid if available** in the Project Properties window or the Task Properties window.

- Specify the **Initialize Grid (if available)** option when connecting to a workspace in the Options dialog box under SAS Programs.
- Set the EGGridPolicy or the AMOGridPolicy extended attribute on the logical grid server to a value of *Force*. See [“Using Extended Attributes to Specify Grid Usage” on page 52](#) for more information about these attributes.n0clcosbyh7s72n12g7vvnxzytv2

*Note:* These options are not needed if you use grid-launched workspace servers.

If you are using grid-launched workspace servers and do not want the **Use grid if available** option to be available, set the EGGridPolicy or the AMOGridPolicy to a value of *Ignore*. The *Ignore* value is available in the first maintenance release after version 6.1 of SAS Enterprise Guide and SAS Add-In for Microsoft Office.

- Using SAS Enterprise Guide or SAS Add-In for Microsoft Office’s ability to insert custom code before and after tasks and SAS programs to route the processing to the grid. If you are using SAS Enterprise Guide 4.3 or earlier, you can wrap the code for the project or the task in RSUBMIT/ENDRSUBMIT statements through the use of custom code options that are inserted before and after the code that is submitted with the program. You must also modify the application servers, the SAS Enterprise Guide configuration files, and the SAS Add-In for Microsoft Office options. Download the code and instructions from <http://support.sas.com/rnd/scalability/grid/download.html>.

*Note:* This option is not needed if you use grid-launched workspace servers.

If you use grid-launched workspace servers, you should not specify any of the other grid-related options. If you are using the first maintenance release of version 6.1 of SAS Enterprise Guide or SAS Add-In for Microsoft Office, you can prevent users from using the grid options by specifying a value of *Ignore* for the EGGridPolicy or the AMOGridPolicy extended attribute on the logical grid server. See [“Using Extended Attributes to Specify Grid Usage” on page 52](#) for more information about these attributes.

If you are not using grid-launched workspace servers, you must specify grid load balancing options, and you might have to wrap your code in RSUBMIT/ENDRSUBMIT statements. The statements are required if you are using SAS Enterprise Guide or SAS Add-In for Microsoft Office 4.3 or earlier. If you are using SAS Enterprise Guide or SAS Add-In for Microsoft Office 5.1 or later, the statements are not required.

## Parallel Execution and Grid Enablement

The option **Allow parallel execution on the same server** is not an option to control processing on the grid, but it can affect how grid-enabled jobs are processed. The option causes SAS Enterprise Guide to create a workspace server for each parallel process in a project, regardless of whether the project is grid-enabled or not. The following list explains how this option interacts with the **Use grid if available** option:

Neither option is selected

All code runs in a single workspace server.

Only **Use grid if available** option selected

A workspace server starts, performs a grid-enabled SIGNON, and submits code to the grid.

Only **Allow parallel execution** option selected

Multiple workspace servers are started, one for each parallel code path in a project.

Both options selected

Multiple workspace servers are started. Each server signs on to the grid. Each parallel code path in a project is submitted to the grid.

Selecting both options might cause problems because the GRIDWORK and RMTWORK libraries are duplicated in each workspace server. This causes problems for SAS Enterprise Guide when it tries to read from one of those libraries. Selecting the **Allow parallel execution** option might cause problems because one execution stream might need to use or write to a data set that is in use by another stream.

If you are using grid-launched workspace servers, you do not need to enable the **Use Grid if available** option because the workspace server for SAS Enterprise Guide is already running on the grid. The **Allow parallel execution** option can improve run-time efficiency, but it is more complex because it can run multiple and separate SAS sessions. When possible, perform debug and testing operations with the **Allow parallel execution** option disabled.

### ***Using Extended Attributes to Specify Grid Usage***

You can use the EGGridPolicy and AMOGridPolicy attributes on the logical grid server definition to control whether SAS Enterprise Guide or SAS Add-In for Microsoft Office version 5.1 or later uses the grid. These attributes override any other settings in the applications. The following are the possible values for the attributes (values are not case-sensitive):

Noforce

jobs are sent to the grid depending on the setting of the option **Use grid if available**.

Force

jobs are always sent to the grid, regardless of the value of the option **Use grid if available**.

Ignore

jobs are never sent to the grid, regardless of the value of the option **Use grid if available**. This value is supported for the first maintenance release after version 6.1 of SAS Enterprise Guide and SAS Add-In for Microsoft Office.

### ***Assigning Libraries in a Grid***

In SAS 9.2 and later versions, SAS sessions on the grid use the METAUTORESOURCES option by default. This option causes SAS libraries that are defined in metadata and identified as “pre-assigned” to automatically be assigned when the SAS session is started. Using pre-assigned libraries with the METAUTORESOURCES option ensures that the libraries used in the code generated by SAS Enterprise Guide and SAS Add-In for Microsoft Office are available to the SAS sessions on the grid.

However, if your programs use a large number of libraries, you might not want to make all of these libraries pre-assigned. Automatically assigning a large number of libraries could cause performance problems, and not all libraries are likely to be used for all programs. To minimize the performance overhead, define the libraries in SAS metadata but do not identify them as pre-assigned. When you need to refer to the library, you can then use a LIBNAME statement using the META LIBNAME engine.

## Developing SAS Programs Interactively Using a Grid

### Maintaining a Connection to the Grid

By default, when you start SAS Enterprise Guide or SAS Add-In for Microsoft Office, it connects to a single workspace server and keeps that connection active for the length of the session. If you interactively develop programs in SAS Enterprise Guide or SAS Add-In for Microsoft Office by highlighting and submitting lines of code, the codes use items such as libraries, WORK files, and SAS global statements on the workspace server.

If you are submitting grid-enabled code from SAS Enterprise Guide or SAS Add-In for Microsoft Office in a grid environment, then items such as libraries and SAS global statements must be accessed through the grid rather than through a single workspace server. To maintain access to these items, you must maintain a connection to the grid while you are developing programs interactively. If you are using grid-launched workspace servers, this is not an issue.

### Managing Interactive Workload

When SAS Enterprise Guide or SAS Add-In for Microsoft Office is used for interactive program development, the workload is likely to consist of short bursts of work interspersed with varying periods of inactivity while the user considers their next action. The SAS grid configuration can best support this scenario with these configuration settings:

- Increase the number of job slots for each machine.

Increasing the number of job slots increases the number of simultaneous SAS sessions on each grid node. Because the jobs that are run on the grid are not I/O or compute intensive like large batch jobs, more jobs can be run on each machine.

- Implement CPU utilization thresholds for each machine.

If all users submit CPU-intensive work at the same time, SAS Grid Manager can suspend some jobs and resume the suspended jobs when resources are available. This capability prevents resources from being overloaded.

The following example shows a sample LSB.HOSTS file that is configured with job slots set to 32 and CPU utilization thresholds set to 80%. The settings needed for a specific site depend on the number of users and the size of the grid nodes.

```

HOST_NAME MXJ      ut      rlm      pg      ls      tmp      DISPATCH_WINDOW #Keywords
#default      !      ( )      ( )      ( )      ( )      ( )      ( )      #Example
host01       32      0.7/0/8      ( )      ( )      ( )      ( )      ( )      # host01
host02       32      0.7/0/8      ( )      ( )      ( )      ( )      ( )      # host02
host03       32      0.7/0/8      ( )      ( )      ( )      ( )      ( )      # host03
host04       32      0.7/0/8      ( )      ( )      ( )      ( )      ( )      # host04
host05       32      0.7/0/8      ( )      ( )      ( )      ( )      ( )      # host05
End Host

```

---

## Using SAS Stored Processes with a SAS Grid

As with SAS Enterprise Guide, SAS stored processes can take advantage of a SAS grid using either one of these approaches or a combination of both:

- Using server-side load balancing through a stored process server. You can convert a stored process server to use load balancing, and then specify grid as the balancing algorithm. When you send jobs from a SAS stored process to this server, the server automatically sends the job to the least busy node in the grid. See “[Using SAS Grid Manager for Server Load Balancing](#)” on page 59 for more information about specifying grid load balancing on a stored process server.
- Modifying the stored process code in order to enable the code to run on the grid. You must also modify options associated with the stored process. Download the code that you must add to the stored process, along with complete information about other steps that you must take, from <http://support.sas.com/rnd/scalability/grid/download.html>.

## Using SAS Data Integration Studio with a SAS Grid

### Scheduling SAS Data Integration Studio Jobs on a Grid

You can schedule jobs from within SAS Data Integration Studio and have those jobs run on the grid. You deploy the job for scheduling in SAS Data Integration Studio, and then use the Schedule Manager plug-in in SAS Management Console to specify the schedule and the scheduling server. For more information, see “[Scheduling Jobs on a Grid](#)” on page 47. Also see *Scheduling in SAS*.

### Multi-User Workload Balancing with SAS Data Integration Studio

SAS Data Integration Studio enables users to directly submit jobs to a grid or to a workspace server that is launched by the grid. This capability allows the submitted jobs to take advantage of load balancing and job prioritization that you have specified in your grid. SAS Data Integration Studio also enables you to specify the workload that submitted jobs should use. This capability enables users to submit jobs to the correct grid partition for their work.

To submit a job to the grid, select the SAS Grid Server component in the **Server** menu on the Job Editor toolbar. Click **Submit** in the toolbar to submit the job to the grid.

This step is not needed if you use grid-launched workspace servers.

#### Display 4.1 Submitting a Job to the Grid

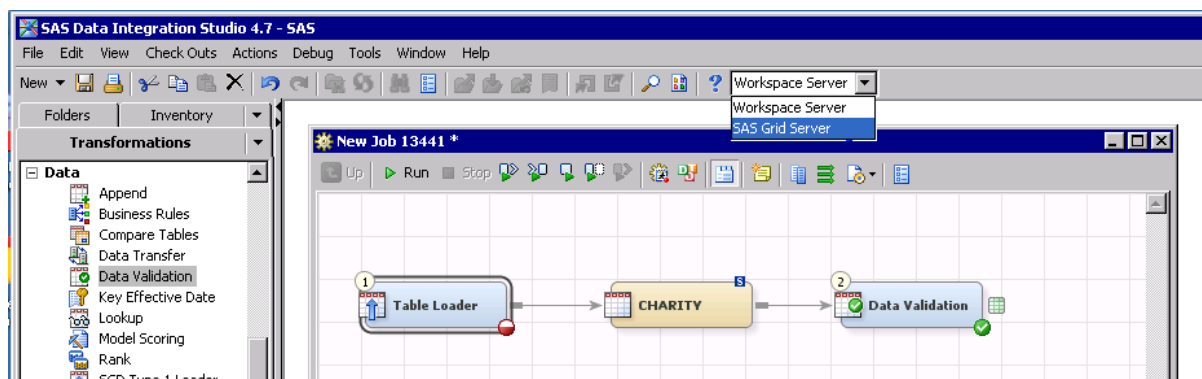

To specify a workload value for the server, follow these steps:

1. On the **SAS Data Integration Studio** menu bar, select **Tools** ⇨ **Options**, and then select the **SAS Server** tab on the Options dialog box.
2. Select the SAS grid server in the **Server** field.
3. Select the workload to use for the submitted jobs in the **Workload specification** field.

**Display 4.2** Selecting the Workload

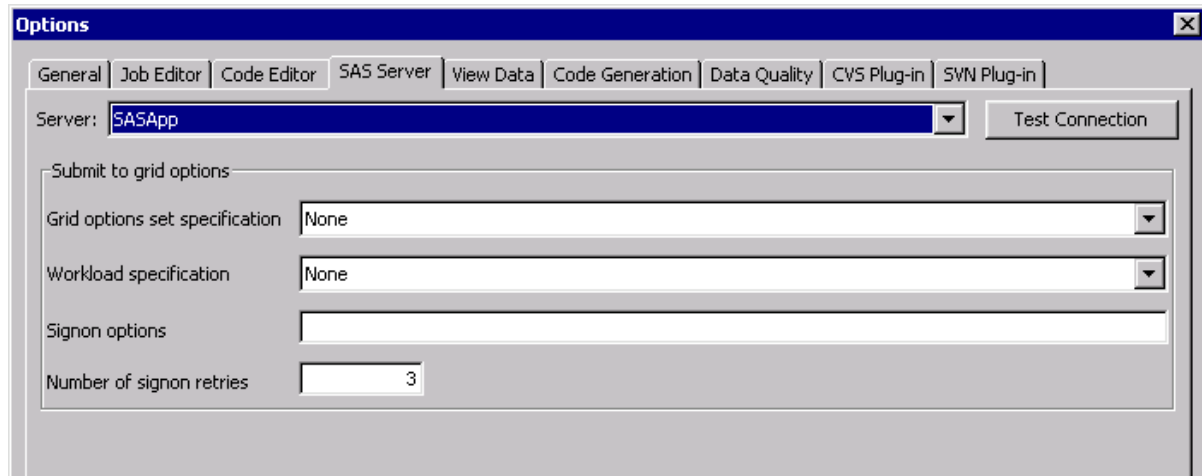

4. You can also specify the workload in a grid options set and specify the options set name in the **Grid options set specification** field. Only grid options sets that are mapped to SAS Data Integration Studio are listed in this field. For more information, see [“Working with Grid Options Sets” on page 31](#).

SAS Grid Manager uses the workload value to send the submitted job to the appropriate grid partition. For more information about the other steps required, see [“Defining and Specifying Resources” on page 36](#).

### **Parallel Workload Balancing with SAS Data Integration Studio**

A common workflow in applications created by SAS Data Integration Studio is to repeatedly execute the same analysis against different subsets of data. Rather than running the process against each table in sequence, use a SAS grid environment to run the same process in parallel against each source table, with the processes distributed among the grid nodes. For this workflow, the Loop and Loop-End transformation nodes can be used in SAS Data Integration Studio to automatically generate a SAS application that spawns each iteration of the loop to a SAS grid via SAS Grid Manager.

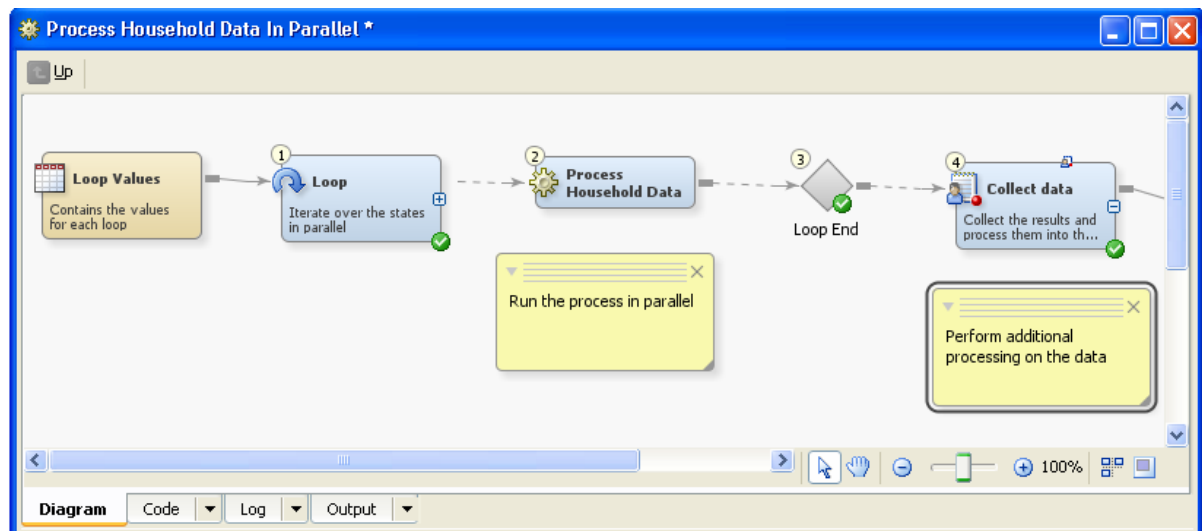
**Display 4.3** Loop and Loop-End Transformation Nodes

To specify options for loop processing, open the Loop Properties window and select the **Loop Options** tab. You can specify the workload for the job, and you can specify how many processes can be active at once.

**Display 4.4** Loop Properties Dialog Box

For more information, see *SAS Data Integration Studio: User's Guide*.

## Updating SAS Grid Server Definitions for Partitioning

After defining resource names, you can update the grid server metadata so that SAS Data Integration Studio knows the available resource names. To update the definitions, follow these steps:

1. In SAS Management Console, open the Server Manager plug-in and locate the logical server definition.
2. Expand the logical Grid Server node and select the Grid Server node. Select **Properties** from the pop-up menu or the **File** menu.
3. In the Properties window, select the **Options** tab.
4. Specify the workload resource name (for example, DI) in the **Workload** field.
5. Save and close the definition.
6. Repeat this process for all workloads.

## Specifying Workload for the Loop Transformation

A SAS Data Integration Studio user performs these steps to specify an LSF resource in the properties for a Loop Transformation in a SAS Data Integration Studio job. When the job is submitted for execution, it is submitted to one or more grid nodes that are associated with the resource.

It is assumed that the default SAS Application Server for SAS Data Integration Studio has a Logical SAS Grid Server component, which was updated in the metadata repository. For more information, see [“Defining and Specifying Resources” on page 36](#).

1. In SAS Data Integration Studio, open the job that contains the Loop Transformation to be updated.
2. In the Process Designer window, right-click the metadata object for the Loop Transformation and select **Properties**.
3. In the Properties window, click the **Loop Options** tab.
4. On the **Loop Options** tab, in the **Grid workload specification** text box, enter the name of the desired workload, such as DI. The entry is case sensitive.
5. Click **OK** to save your changes, and close the Properties window.

---

## Using SAS Enterprise Miner with a SAS Grid

There are three cases where SAS Enterprise Miner uses a SAS grid:

- during model training, for parallel execution of nodes within a model training flow
- during model training, for load balancing of multiple flows from multiple data modelers
- during model scoring, for parallel batch scoring

The workflow for SAS Enterprise Miner during the model training phase consists of executing a series of different models against a common set of data. Model training is

CPU-intensive and I/O-intensive. The process flow diagram design of SAS Enterprise Miner lends itself to processing on a SAS grid because each model is independent of the other models. SAS Enterprise Miner generates the SAS program to execute the user-created flow and also automatically inserts the syntax needed to run each model on the grid. Because the models can execute in parallel on the grid, the entire process is accelerated.

In addition, SAS Enterprise Miner is typically used by multiple users who are simultaneously performing model training. Using a SAS grid can provide multi-user load balancing of the flows that are submitted by these users, regardless of whether the flows contain parallel subtasks.

The output from training a model is usually Base SAS code that is known as scoring code. The scoring code is a model, and there are usually many models that need to be scored. You can use SAS Grid Manager to score these models in parallel. This action accelerates the scoring process. You can use any of these methods to perform parallel scoring:

- Use the SAS Grid Manager Client Utility to submit each model independently to the SAS grid.
- Use the Schedule Manager plug-in to create a flow that contains multiple models and schedule the flow to the SAS grid. Because each model is independent, the models are distributed across the grid when the flow runs.
- Use SAS Data Integration Studio to create a flow to loop multiple models, which spawns each model to the grid.

Starting with SAS Enterprise Miner 6.2, you can specify that projects are sent to the grid by default.

In SAS Enterprise Miner 12.3, specify default grid processing by changing the attributes on the logical workspace server. Follow these steps:

1. In SAS Management Console, expand the Server Manager plug-in and then expand the SAS Application Server (typically named SASApp).
2. Select the Logical Workspace Server and select **File** ⇒ **Properties**.
3. On the **Extended Attributes** tab, click **New**.
4. In the **Field Name** column, enter **EM\_USE\_GRID\_IF\_AVAILABLE**.
5. In the **Value** column, enter **Y**.
6. Click **OK** to save the property changes.

In SAS Enterprise Miner 6.2 to 12.1, specify default grid processing by changing a configuration property. To set this property, locate the file `app.config`. A typical location for this file is `C:\SAS\Config\AnalyticsPlatform\apps\EnterpriseMiner\app.config`. Locate the property `em.enablegrid`. To turn on default grid processing, specify a value of **Y**. If you specify a value of **N**, you must send projects individually to the grid.

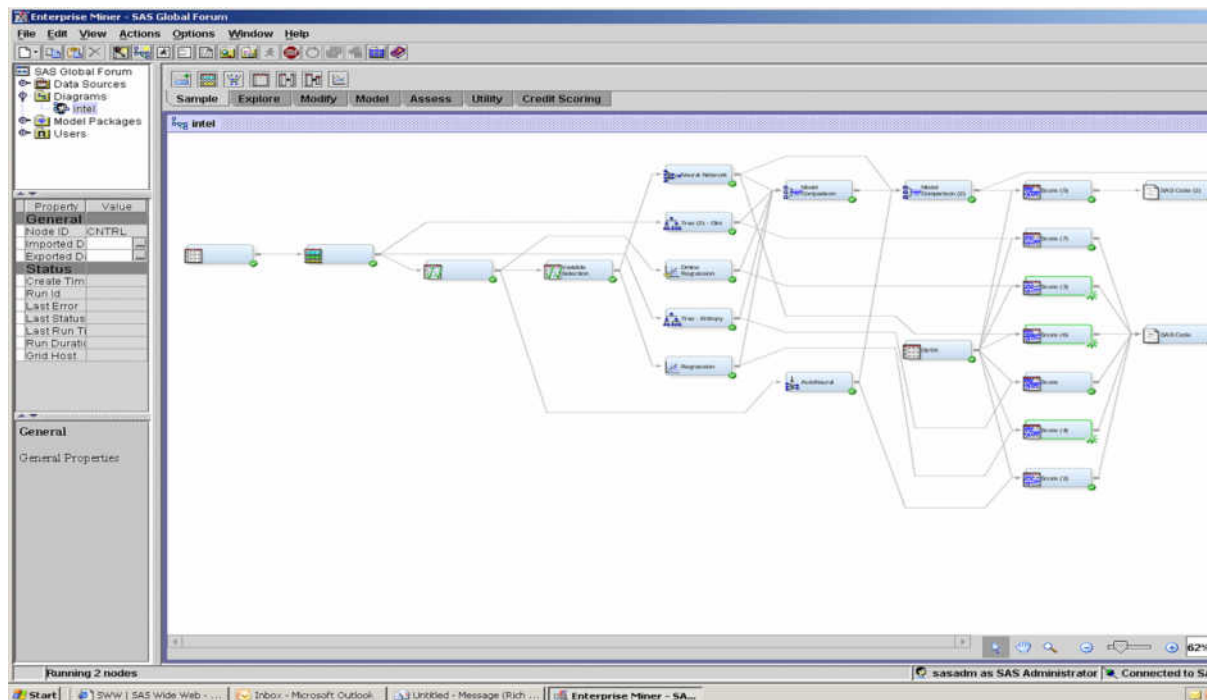
**Display 4.5** Grid Processing with SAS Enterprise Miner

---

## Using SAS Risk Dimensions with a SAS Grid

The iterative workflow in SAS Risk Dimensions is similar to that in SAS Data Integration Studio. Both execute the same analysis over different subsets of data. In SAS Risk Dimensions, the data is subsetting based on market states or by instruments. Each iteration of the analysis can be submitted to the grid using SAS Grid Manager to provide load balancing and efficient resource allocation.

Because every implementation is different, an implementation of SAS Risk Dimensions in a grid environment must be customized to your specific business and data requirements.

---

## Using SAS Grid Manager for Server Load Balancing

### Overview

SAS servers, such as SAS workspace servers and SAS OLAP servers, are capable of performing load balancing across multiple machines. These servers can be configured to use one of the default algorithms to provide load balancing. However, with SAS Grid Manager installed you can configure workspace servers and other SAS servers to use SAS Grid Manager to provide load balancing. Because SAS Grid Manager accounts for all of the resource consumption on the machine, SAS Grid Manager can make better decisions about which machine is the best candidate for a server session.

SAS Grid Manager can provide load-balancing capabilities for these types of servers:

- workspace servers
- pooled workspace servers
- stored process servers
- OLAP servers

Any SAS product or solution that uses workspace servers, pooled workspace servers, stored process servers, or OLAP servers would benefit from using SAS Grid Manager to provide load balancing. This includes (but is not limited to) SAS Enterprise Guide, SAS Studio Enterprise Edition, SAS Data Integration Studio, SAS Enterprise Miner, SAS Web Report Studio, and SAS Marketing Automation. However, using the grid to provide load balancing also increases overhead, so your jobs might take longer to run.

You can use two methods to provide workspace server load balancing through SAS Grid Manager. You can have SAS Grid Manager start the workspace servers, or you can have the object spawner start the servers.

## **Load Balancing Methods**

### **Grid-Launched Servers**

With grid-launched workspace servers, the spawner passes the request on to SAS Grid Manager when an application requests a SAS workspace server from the object spawner. SAS Grid Manager submits the job to the grid provider, which determines the best server to run the job based on the policy of the queue. The grid provider uses factors such as CPU utilization, network and disk input and output, disk space, available memory, and queue limits in determining which machine to use.

Because the grid-launched workspace servers are started by SAS Grid Manager, jobs on these servers appear as LSF jobs.

In the first maintenance release after SAS 9.4, pooled workspace servers and stored process servers can also be grid-launched.

An error will result if you use a grid-launched workspace server that specifies more hosts than the queue definition that you are using. For example, using a queue definition that specifies only host2 together with a logical workspace server definition that specifies host1, host2, and host3 causes an error. To accommodate this type of environment, add the line **ENABLE\_HOST\_INTERSECTION=Y** to the lsb.params file.

### **Servers Started by the Object Spawner**

When an application or process (for example, SAS Enterprise Guide) requests a SAS server from the object spawner, the spawner determines which hosts can run the new servers. The spawner sends the list of hosts to SAS Grid Manager, which then determines which host is open and is the least busy. The object spawner then directs the client connection to a server on the least busy node on the grid. If there are multiple servers already running on the machine, then the spawner directs the client to the server with the fewest number of connections.

When using the grid load balancing algorithm, jobs are not started by LSF. As a result, jobs that run on the load-balanced servers do not appear as LSF jobs.

For more information, see Chapter 7, “Understanding Server Load Balancing,” in *SAS Intelligence Platform: Application Server Administration Guide*.

## SAS OLAP Servers

Because the SAS object spawner is not used to start SAS OLAP servers, the request is not processed through the object spawner if the client requests a SAS OLAP server. However, the same load-sharing logic is used to determine which OLAP server is used for the client connection. As a result, the SAS client connections are spread around to all of the servers in the grid.

## Converting Servers to Use Grid Load Balancing

To use SAS Grid Manager for load balancing for a workspace server or an OLAP server, follow these steps:

1. In the Server Manager plug-in in SAS Management Console, select the server that will use load balancing.
2. Select **Convert To** ⇒ **Load Balancing** from the **Actions** menu or the context menu for the logical server. The Load Balancing Options dialog box appears.

**Display 4.6** Server Load Balancing Options Dialog Box

3. Specify the following values:

Balancing algorithm  
Select **Grid**.

### Launch Servers via Grid

Select this check box to specify that SAS Grid Manager will launch the new servers. Deselect this check box if you want the object spawner to start the servers. This option is not available for OLAP servers.

### Grid server

Select a grid server that was defined during installation and configuration. This field is active only if you did not select **Launch Servers via Grid**.

## Grid server credentials

Select the credentials that the object spawner uses to authenticate to the grid server. This field is active only if you did not select **Launch Servers via Grid**.

4. Click **OK** to save your changes to the server metadata.

To use SAS Grid Manager for load balancing for a stored process server or a pooled workspace server, follow these steps:

1. In the Server Manager plug-in in SAS Management Console, select a logical server that will use load balancing.
2. Select **Properties** from the **Actions** menu or the context menu. The Properties dialog box appears.
3. Select the **Load Balancing** tab.

**Display 4.7** Load Balancing Options for a Server

4. Specify the following values:

## Balancing algorithm

Select **Grid**.

**Launch Servers via Grid**

Select this check box to specify that SAS Grid Manager will launch the new servers. Deselect this check box if you want the object spawner to start the servers.

## Grid server

Select a grid server that was defined during installation and configuration. This field is active only if you did not select **Launch Servers via Grid**.

## Grid server credentials

Select the credentials that the object spawner uses to authenticate to the grid server. This field is active only if you did not select **Launch Servers via Grid**.

In addition to modifying these server definitions, you must also change server configuration files. For information about the changes that you need to make, see Chapter 7, “Understanding Server Load Balancing,” in *SAS Intelligence Platform: Application Server Administration Guide*.

## Chapter 5

# High Availability

---

<b>High Availability and SAS Grid Manager</b> .....	<b>65</b>
<b>Setting Up High Availability for Critical Applications</b> .....	<b>66</b>
<b>Restarting Jobs</b> .....	<b>69</b>
Overview .....	69
Using SAS Checkpoint and Label Restart .....	69
Setting Up Automatic Job Requeuing .....	70

---

## High Availability and SAS Grid Manager

Your organization might have services and long-running SAS programs that are critical to your operations. The services must be available at all times, even if the servers that are running them become unavailable. The SAS programs must complete in a timely manner, even if something happens to cause them to fail. For a SAS program that takes a long time to run, this means that the program cannot be required to restart from the beginning if it ends prematurely.

SAS Grid Manager provides high availability through these capabilities:

- **Multi-machine architecture.** Because how a SAS grid is configured and operates, there is no single point of failure. Because jobs are processed on the available grid nodes, if a node becomes unavailable other nodes can take over the workload.
- **Platform Suite for SAS.** The default configuration of Platform Suite for SAS provides high availability for the grid operation. The LSF master daemon runs on a specified grid node (usually the grid control server), and a failover node is also identified. If the master daemon node fails, the failover node automatically takes over and broadcasts to the rest of the grid. The grid recognizes the new master daemon node and continues operation without interruption. Platform PM and GMS must be treated as critical services and configured for failover along with all other critical services.
- **Critical service failover.** There are certain services and processes that are critical to the operation of SAS applications on the grid and that must always be available (for example, the SAS Metadata Server). After providing a failover host for the service, you can use Platform Computing's Enterprise Grid Orchestrator (EGO) to monitor the service, restart the service if it stops, and start the service on the failover host when needed. Once the service has started on the failover host, you can use either hardware (a load balancer) or software (EGO) to automatically direct clients to the failover host. EGO is part of Platform Suite for SAS that is included with the SAS Grid Manager and installed as part of the LSF installation process.

- Automatic SAS program failover. If a long-running SAS job fails before completion, rerunning it from the beginning can cause a loss of productivity. You can use the SAS Grid Manager Client Utility to specify that the job is restartable. This means that a failed job restarts from the last successful procedure, DATA step, or labeled section. This capability uses the SAS checkpoint and restart functions to enable failed jobs to complete without causing delays. You can also use attributes on the queue definitions in the grid to automatically restart and requeue any job that ends with a specified return code or that terminates due to host failure. Using these options together ensures that critical SAS programs always run successfully and in a timely manner, even if they encounter problems.

All of these strategies are independent of one another, so you can implement the ones that provide the greatest benefit to your organization.

---

## Setting Up High Availability for Critical Applications

On a grid, there are certain services that always need to be available and accessible to clients. These services are vital to the applications running on the grid and its ability to process SAS jobs. Examples include:

- SAS Metadata Server
- SAS object spawner
- Platform Process Manager
- Platform Grid Management Service
- web application tier components

Configuring a grid that provides high availability for these services requires these components:

- providing failover hosts for machines that run critical applications. Using multiple machines for critical functions eliminates a single point of failure for the grid.
- providing a way to monitor the high-availability applications on the grid and to automatically restart a failed application on the same host or on a failover host if needed.
- providing a method to let the client know to connect to the failover host instead of the regular host. This can be done through software (DNS resolution) or hardware (the hardware load balancer), but only one is used.

In normal operations, the following sequence takes place:

1. The client determines that it needs to access a service on a machine in the grid.
2. The client sends a query to the corporate DNS server. The DNS server looks up the address for the machine and returns that information to the client.
3. The client uses the address to connect to the machine and use the application.

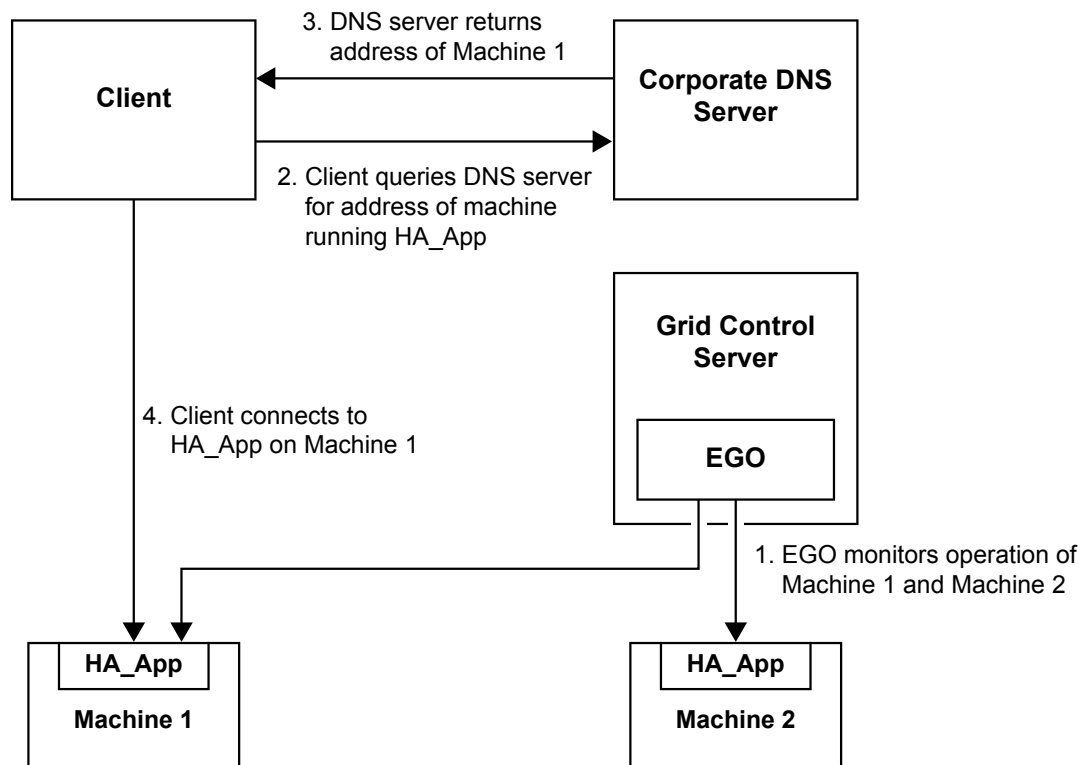
**Figure 5.1** Normal Grid Operations

To provide business continuity for the application, a failover host must be provided for the critical services running in the grid environment. This provides an alternative location for running the critical services and ensures that it remains available to the applications on the grid. In addition, both the main and failover machines must have access to a shared file server. This ensures that the application has access to the data required for operation, regardless of which machine is running the service.

To provide business continuity for the application, the failover capability must also be automatic. EGO is configured to monitor any number of critical services running on the grid. If it detects that the application has failed or that the machine running it has gone down, it is configured to start the application on the failover server automatically, which enables applications to continue running on the grid.

However, once the application has started on the failover server, the client must have a way to know which server is running the application. There are two methods for accomplishing this:

- Using a hardware load balancer. The load balancer serves as an intermediary between the client and the services running on the grid, which decouples the grid operation from the physical structure of the grid. When the client wants to connect to the service, it connects to the load balancer, which then directs the request to the machine that is running the service. The load balancer knows the addresses of both the main and failover machines, so it passes the request on to whichever of the machines is running in the servers. During normal operation, the request goes to the main machine. When failover occurs, EGO starts services on the failover host, and the load balancer forwards connections to it (because it is not the host running the services).

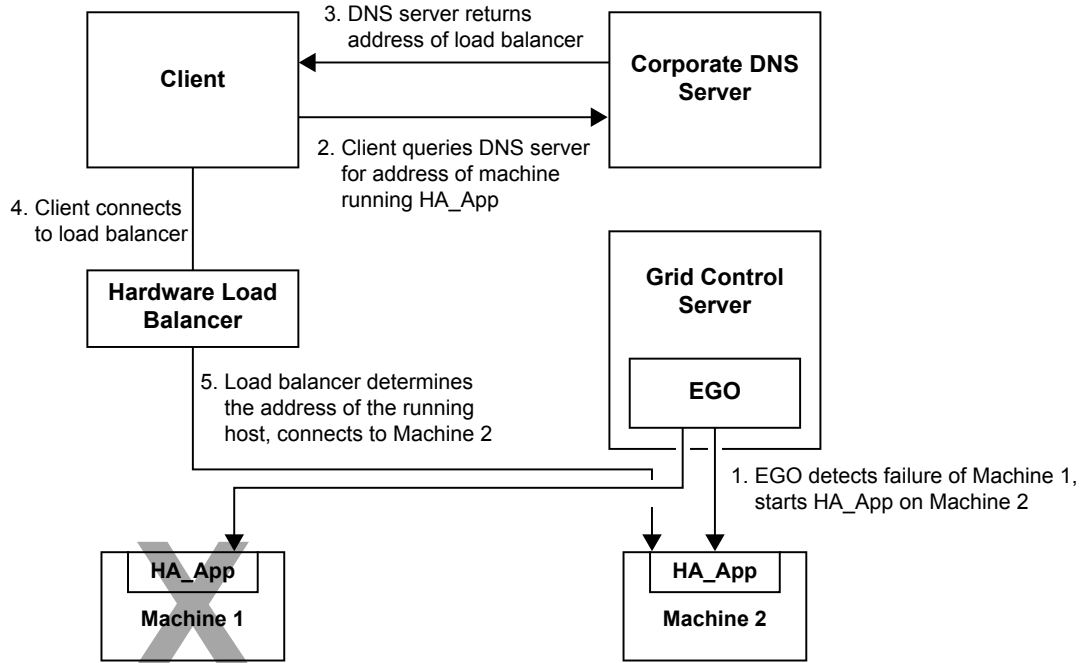
**Figure 5.2** Grid Failover with a Load Balancer

- DNS resolution. Once EGO starts the application on the failover server, it sends the address of the failover machine to the corporate DNS server. The entry for the application is updated in the server, so the next time a client requests a connection to the application, the DNS server returns the address of the failover machine.

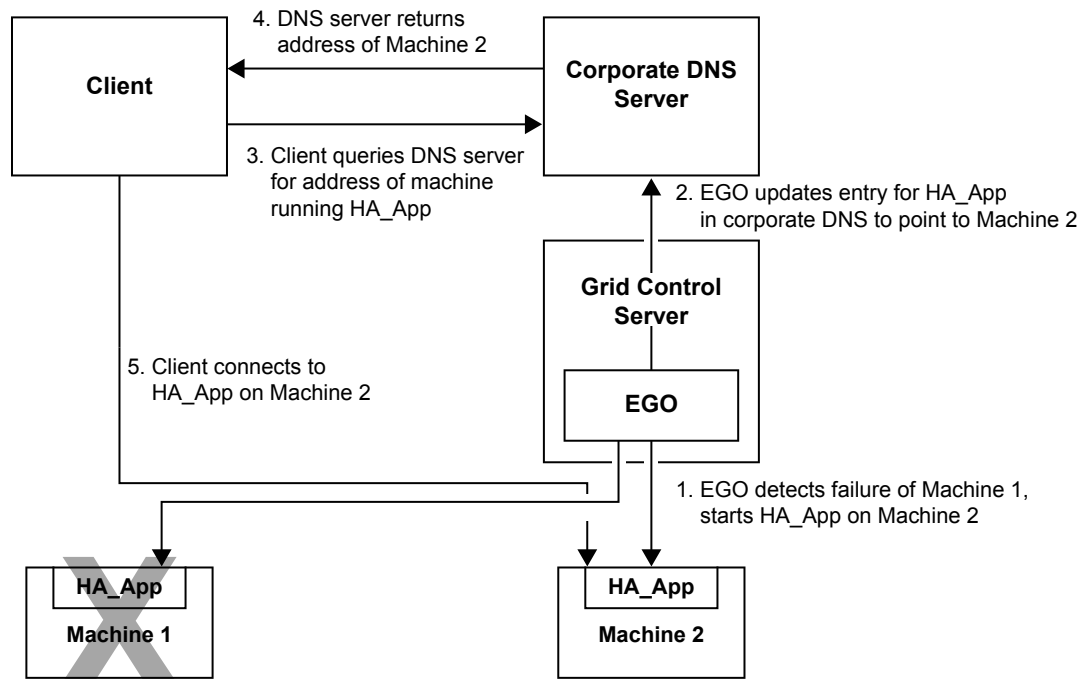
**Figure 5.3** Grid Failover with EGO

If you do not want EGO to directly update the corporate DNS, you can configure the DNS server to always point to EGO to provide the IP address for the machine. When EGO starts the application on the failover machine, it then points to the new machine.

The choice of whether to use a load balancer or a DNS solution depends on your organization's policies. Using DNS resolution prevents you from having to purchase an additional piece of hardware (the load balancer). However, your organization's policies might prohibit either the corporate DNS from being changed by an outside DNS (EGO) or DNS requests to be forwarded to an outside DNS. If this is the case, the hardware load balancer provides a high-availability solution.

---

## Restarting Jobs

### Overview

An essential component of a highly available grid is the ability to handle SAS jobs that fail or have to be restarted for some reason. If a long-running job fails, it can cause a significant loss of productivity. After the failure is noticed, you must manually resubmit the job and wait while the program starts over again from the beginning. For SAS programs that run for a considerable amount of time, this can cause unacceptable delays.

The SAS Grid Manager Client Utility, combined with LSF queue policies and the SAS checkpoint restart feature, provides support for these solutions to this problem:

- the capability to restart a job from the last successful job step
- the ability to set up a special queue to automatically send failed jobs to another host in the grid to continue execution

### Using SAS Checkpoint and Label Restart

The SAS Grid Manager Client Utility includes options that enable you to restart SAS programs from the last successful PROC or DATA step. When the program runs, it records information about the SAS procedures and DATA steps or labels in the program and tracks the ones that have been passed during execution.

If the program fails and has to be restarted, SAS first executes global statements and macros. Then, it reads the checkpoint or label library to determine which checkpoints or labels have been passed. When SAS determines where the program stopped, execution is resumed from that point. Program steps that have already successfully completed are not re-executed.

The restart capability is available on the grid only if you are using the SAS Grid Manager Client Utility or scheduling grid jobs. It is not available if you are using other application interfaces to submit work to the grid.

If you use the restart options, your SAS WORK library must be on shared storage. Using this capability adds some overhead to your SAS program, so it is not recommended for every SAS program that you run.

To set up the checkpoint or label restart capability, use the SAS Grid Manager Client Utility to submit the SAS program to the grid. Specify either the GRIDRESTARTOK argument (for checkpoints) or the GRIDLRESTARTOK argument (for labels). You cannot specify both arguments.

When you use the GRIDRESTARTOK argument, these options are automatically added to your SAS program:

**STEPCHKPT**

enables checkpoint mode and causes SAS to record checkpoint-restart data.

**STEPRESTART**

enables restart mode, ensuring that execution resumes at the proper checkpoint.

When you use the **GRIDLRESTARTOK** argument, these options are automatically added to your SAS program:

**LABELCHKPT**

enables checkpoint mode for labeled code sections.

**LABELRESTART**

enables restart mode, ensuring that execution resumes at the proper labeled section.

Other options are automatically added to control restart mode. See “Checkpoint Mode and Restart Mode” in *SAS Language Reference: Concepts* for a list of options and their definitions as well as complete information about enabling checkpoint restart mode in your SAS programs.

If the host that is running the job becomes unresponsive, the program is automatically restarted at the last checkpoint.

## Setting Up Automatic Job Requeuing

You can set up a queue that automatically requeues and redispaches any job that ends with a specified return code or terminates due to host failure. Using job requeuing enables you to handle situations where the host or the system fails while the job is running. Using the requeue capability ensures that any failed jobs are automatically dispatched to another node in the grid.

To use this functionality in a grid, you must use the SAS Grid Manager Client Utility and configure the SAS WORK library to run on shared storage.

To set up a queue for automatic restart, follow these steps:

1. Create a queue, including these two options in the queue definition:
  - **REQUEUE\_EXIT\_VALUES=return\_code\_a return\_code\_b ... return\_code\_n** option in the queue definition. The *return\_code* values are the job exit codes that you want to filter. Any job that exits with one of the specified codes is restarted.

Specifying **REQUEUE\_EXIT\_VALUES=all ~0 ~1** specifies that jobs that end with an exit code other than 0 (success) or 1 (warnings) are requeued.

*Note:* If you specify a *return\_code* value higher than 255, LSF uses the modulus of the value with 256. For example, if SAS returns an exit code of 999, LSF sees that value as (999 mod 256) or 231. Therefore, you must specify a value of 231 on **REQUEUE\_EXIT\_VALUES**.

  - **RERUNNABLE=YES**. This specifies that jobs sent from this queue can be rerun if the host running them fails.
2. Specify the queue that you created in step 1, either by modifying a grid server definition or by specifying the **-GRIDJOBPTS** option.

To create or modify a grid server definition, use the Server Manager plug-in in SAS Management Console. To specify the queue, specify **"queue=<name\_of\_requeue\_queue>"** in the **Additional Options** field of the server definition.

To use **-GRIDJOBPTS**, submit the job using the **-GRIDJOBPTS queue=name\_of\_requeue\_queue** option.

3. Submit the job to the requeue queue on the grid. You must use the SAS Grid Manager Client Utility to specify the -GRIDRESTARTOK option. Send the job to the requeue queue by using the server that you specified in step 2.

## Chapter 6

# Using Grid Management Applications

---

<b>Using Platform RTM for SAS</b> .....	<b>73</b>
<b>Using the Grid Manager Plug-in for SAS Environment Manager</b> .....	<b>74</b>
Overview .....	74
Using the Grid Manager Plug-in as the LSF Administrator .....	75
Viewing Grid Information .....	75
Viewing LSF Cluster Information .....	76
Managing Hosts .....	76
Managing Queues .....	77
Managing Jobs .....	78
Viewing Grid Host Information .....	80
Managing High Availability Applications .....	80
Viewing Audit Log Records .....	81
<b>Using the Grid Manager Plug-in for SAS Management Console</b> .....	<b>83</b>
Overview .....	83
Maintaining the Grid .....	84

---

## Using Platform RTM for SAS

Platform RTM for SAS is a web-based tool that lets you graphically view the status of devices and services within your SAS Grid environment as well as manage the policies and configuration of the grid. It is a visual tool to quickly track and diagnose issues before they affect service levels. Platform RTM for SAS provides these features:

- drill-down capabilities to view details of hosts, jobs, queues, and user activities
- instant alerts on job performance and grid efficiency to enable administrators to optimize usage and workloads
- customizable graphs to visually analyze resource usage, workload trends, and job behavior
- interfaces to allow administrators to update the policies and rules in the grid configuration as well as set up high availability for any critical grid services executing in the grid

Platform RTM for SAS helps system administrators improve decision-making, reduce costs, and increase service levels for SAS grid deployments. Refer to the documentation included with the Platform RTM installation package for instructions.

Platform RTM for SAS is supported on the following operating systems:

- Red Hat Linux 32/64 bit
- Windows Server 2008 R2 64 bit
- Windows 7 32/64 bit

If you have a UNIX grid, you must install the Linux version of Platform RTM for SAS on a Linux machine or a Linux virtual machine (VM). If you have a Windows grid, you must install the Windows version of Platform RTM for SAS on a Windows 7 or Windows Server 2008R2 machine or virtual machine (VM).

Download Platform RTM for SAS from <http://support.sas.com/downloads/browse.htm?fil=&cat=54>.

---

## Using the Grid Manager Plug-in for SAS Environment Manager

### Overview

The Grid Manager plug-in for SAS Environment Manager enables you to monitor a SAS grid cluster. The plug-in provides some of the same functions as Platform RTM, so you can monitor your grid using the same application that you use to monitor your SAS environment. This plug-in enables you to manage grid resources by providing dynamic information and management functions for the following:

- The defined LSF cluster
- Hosts that make up the grid
- Queues that control grid processing
- Jobs submitted to the grid cluster
- High availability applications defined for the grid
- Audit log for any management actions on the plug-in

The management functions provided by the plug-in include the following:

#### Jobs

Kill (stop execution), suspend (pause execution), and resume (restart a suspended job).

#### Hosts

Close (prevents jobs from processing on the machine), open (enables jobs to be processed on the machine).

#### Queue

Close (the queue cannot accept jobs), open (accepts jobs), inactivate (the queue can accept jobs, but cannot process them), activate (reactivates an inactive queue).

#### High availability applications

Migrate (start the application on the failover host), stop, start, restart (start the application on the original host). Management of high availability applications is available only for LSF administrators.

You must install and configure Platform Web Services in order to use the Grid Manager plug-in for SAS Environment Manager. Use the SAS Deployment Wizard to install Platform Web Services. See [“Installing and Configuring SAS Environment Manager in a Grid Environment”](#) on page 24 for more information.

Platform Web Services must run under the account of the LSF Administrator user. To change the account that the service is running under, follow these steps:

1. In the Windows Services window, click the entry for the service **SASServer14\_1** and select **Stop** from the context menu.
2. In the dialog box for the SASServer14\_1 service, click the **Log On** tab.
3. Select the **This account** radio button and specify the user ID and password of the LSF Administrator user. Click **OK** to close the dialog box.
4. Click the entry for the service and select **Start** from the context menu.

### Using the Grid Manager Plug-in as the LSF Administrator

These Grid Manager functions are available only for the LSF Administrator user:

- High Availability tab
- Audit Log tab
- Ability to view job information for all users

Users in SAS Environment Manager are mapped to users created in SAS metadata. In order for the LSF Administrator user identity to be available as a valid user in SAS Environment Manager, you must perform one of the following actions:

- If the LSF Administrator identity is defined in metadata but not in SAS Environment Manager, then add the identity to the group SAS\_EV\_Super\_User in SAS metadata and synchronize the users in SAS Environment Manager (select **Synchronize Users** under the **Manage** tab).
- If the LSF Administrator identity is defined in metadata and in SAS Environment Manager, select **Manage** ⇒ **List Users**, select the user identity, then click **Add to List** to add the identity to the **Super User Role**.
- If identities have been defined in the SAS\_EV\_Super\_User group, then you can specify one of those identities as an LSF Administrator by adding the identity to the LSF configuration file. You do not have to synchronize the SAS metadata and SAS Environment Manager user information if you use this approach.

Adding the LSF Administrator user to the SAS\_EV\_Super\_User group enables the user to sign on to SAS Environment Manager using the LSF Administrator's credentials and assigns the user to the Super User role in SAS Environment Manager. See *SAS Environment Manager: User's Guide* for information about user management in SAS Environment Manager.

### Viewing Grid Information

Start the SAS Environment Manager plug-in by selecting **Analyze** ⇒ **Grid Manager**. The plug-in initially displays information about the defined LSF clusters. The management functions of the plug-in are identified by these tabs:

- **Cluster**
- **Hosts**
- **Queues**
- **Jobs**
- **Host Dashboard**

- **High Availability**
- **Audit Logs**

## Viewing LSF Cluster Information

The initial view of the SAS Environment Manager Grid Manager plug-in is the **Cluster** tab, which displays the **Cluster Summary** table. This table contains the status of the LSF cluster. A cluster is a group of hosts, organized and managed by an LSF administrator. Clusters are the basis for job sharing in Platform LSF.

Grid Manager

Cluster Hosts Queues Jobs Host Dashboard High Availability Audit Logs

Cluster Summary

Total results returned: 1

Cluster Name	Cluster Admin	Cluster Status	Master Host	LSF Version
cl_cluster1		ok		8.0.1.0

## Managing Hosts

The SAS Environment Manager **Hosts** tab enables you to close or reopen hosts on the grid, and to view information about each host. A closed host cannot process any jobs that are sent to the grid. Closing a host is useful when you want to remove the host from the grid for maintenance. You can also close the grid control server to prevent it from receiving work.

To perform an action on a host in SAS Environment Manager, follow these steps:

1. Select the **Hosts** tab to display the **Host Summary** table.

Grid Manager

Cluster Hosts Queues Jobs Host Dashboard High Availability Audit Logs

Host Summary

Host name: Host name (all status) Auto refresh: Never

Total results returned: 16

	Host Name	Host Status	Host Type	Host Model	Max Job Size	Total Jobs	Resource(s)
<input type="checkbox"/>		ok	X86_64	Intel_EMS4T	12	0	mg.CNV_2_SPACES.CNV_1SPACE.S0376203_Multiple_Option5.5
<input type="checkbox"/>		ok	X86_64	Intel_EMS4T	12	0	mg.CNV_2_SPACES.CNV_1SPACE.S0376203_Multiple_Option5.5
<input type="checkbox"/>		ok	X86_64	Intel_EMS4T	12	0	mg.CNV_2_SPACES.CNV_1SPACE.S0376203_Multiple_Option5.5
<input type="checkbox"/>		ok	X86_64	Intel_EMS4T	12	0	CNV_2_SPACES.CNV_1SPACE.S0376203_Multiple_Option5.S040
<input type="checkbox"/>		ok	X86_64	Intel_EMS4T	12	0	CNV_2_SPACES.CNV_1SPACE.S0376203_Multiple_Option5.S040
<input type="checkbox"/>		ok	X86_64	Intel_EMS4T	12	0	CNV_2_SPACES.CNV_1SPACE.S0376203_Multiple_Option5.S040
<input type="checkbox"/>		ok	X86_64	Intel_EMS4T	12	0	CNV_2_SPACES.CNV_1SPACE.S0376203_Multiple_Option5.S040
<input type="checkbox"/>		ok	X86_64	Intel_EMS4T	12	0	CNV_2_SPACES.CNV_1SPACE.S0376203_Multiple_Option5.S040
<input type="checkbox"/>		ok	X86_64	Intel_EMS4T	12	0	CNV_2_SPACES.CNV_1SPACE.S0376203_Multiple_Option5.S040
<input type="checkbox"/>		ok	X86_64	Intel_EMS4T	12	0	CNV_2_SPACES.CNV_1SPACE.S0376203_Multiple_Option5.S040
<input type="checkbox"/>		ok	X86_64	Intel_EMS4T	12	0	CNV_2_SPACES.CNV_1SPACE.S0376203_Multiple_Option5.S040
<input type="checkbox"/>		ok	X86_64	Intel_EMS4T	12	0	CNV_2_SPACES.CNV_1SPACE.S0376203_Multiple_Option5.S040
<input type="checkbox"/>		ok	X86_64	Intel_EMS4T	12	0	CNV_2_SPACES.CNV_1SPACE.S0376203_Multiple_Option5.S040
<input type="checkbox"/>		ok	X86_64	Intel_EMS4T	12	0	CNV_2_SPACES.CNV_1SPACE.S0376203_Multiple_Option5.S040
<input type="checkbox"/>		ok	X86_64	Intel_EMS4T	12	0	CNV_2_SPACES.CNV_1SPACE.S0376203_Multiple_Option5.S040

Choose an action: Open Submit

2. In the table, select the check box for the host that you want to close or open.
3. In the **Choose an action** menu, select the action that you want to perform and click **Submit**.

Specify a value in the **Auto Refresh** field to specify how often the information in the table is updated. By default, auto refresh is disabled. Click the refresh icon  to manually refresh the table.

Click on an entry in the **Host Name** column in the **Host Summary** table to view the **Host Details** table, which contains detailed information about the selected machine.

**Grid Manager**

Cluster Hosts Queues Jobs Host Dashboard High Availability Audit Logs

**Details of Host:** XXXXXXXXXX-XXXX-XXXX-XXXX-XXXXXXXXXX

Host Property Details Total results returned: 12

Property	Value
Host Name	XXXXXXXXXX-XXXX-XXXX-XXXX-XXXXXXXXXX
Host Status	ok
Job Slots Per User	-1
Max Job Slots	12
Number Index	17
Reserved Jobs	0
Resource(s)	mg,CNV_2_SPACES,CNV_1SPACE,S0378203_Multiple_Options,S0405939_test,CNTUnix,v940,self,SASApp,SASMain,SAS_CNTLlab,XXXXXXXXXX
Run Jobs	0
Run Window	always open
System Suspended Jobs	0
Total Jobs	0
User Suspended Jobs	0

Host Static Resource Details Total results returned: 1

Host Model	Host Type	CPU Factor	CPU(s)	Number of Disks	Max Memory	Max Swap	Max Tmp	REX Priority	Proc(s)	Core(s)	Thread(s)
Intel_EM64T	X86_64	60.0	4	1	11899	16383	16126	0	1	4	2

Host Load Details Total results returned: 5

Load Type	Load R15S	Load R1M	Load R15M	Load Utilization	Load Page	Load IO	Load LS	Load IT	Load Tmp	Load Swap	Load Memory
Real Load	0.0	0.0	0.0	0.0	0.0	4.4	0.0	1460.6	15134.9	16383.0	9890.0
Total Load	0.0	0.0	0.0	0.0	0.0	4.4	0.0	1460.6	15134.9	16383.0	9890.0
Reserve Load	0.0	0.0	0.0	0.0	0.0	0.0	0.0	0.0	0.0	0.0	0.0
Load Sched	-	-	-	-	-	-	-	-	-	-	-

## Managing Queues

You can use the **Queues** tab on the Grid Manager plug-in to close, open, activate, and inactivate queues. You can also view detailed information about each queue. A closed queue cannot accept any jobs that are sent to the grid. An inactive queue can still accept jobs, but none of the jobs in the queue can be processed. Closing a queue is useful when you need to make configuration changes to the queue.

To manage a queue in SAS Environment Manager, follow these steps:

1. Select the **Queues** tab to display the **Queue Summary** table.

**Grid Manager**

Cluster Hosts **Queues** Jobs Host Dashboard High Availability Audit Logs

**Queue Summary**

Queue name:  (all status) Auto refresh:

Total results returned: 13

<input type="checkbox"/>	Queue Name	Priority	Status	Max Job Slots	Total Jobs	Pending Jobs	Running Jobs	System Suspended Jobs
<input type="checkbox"/>	chkanon_saran_queue	40	openActive	-	0	0	0	0
<input type="checkbox"/>	hpc_0m	30	openActive	-	0	0	0	0
<input type="checkbox"/>	hpc_0m_tr	30	openActive	-	0	0	0	0
<input type="checkbox"/>	hpc_0mss	30	openActive	-	0	0	0	0
<input type="checkbox"/>	hpc_0mss_tr	30	openActive	-	0	0	0	0
<input type="checkbox"/>	idle	20	openActive	-	0	0	0	0
<input type="checkbox"/>	lncss	30	openActive	-	0	0	0	0
<input type="checkbox"/>	night	40	openInactive	-	0	0	0	0
<input type="checkbox"/>	normal	30	openActive	-	0	0	0	0
<input type="checkbox"/>	openness	40	openActive	-	0	0	0	0
<input type="checkbox"/>	priority	40	openActive	-	0	0	0	0
<input type="checkbox"/>	about	35	openInactive	-	0	0	0	0

Choose an action:

2. In the table, select the check box for the queues that you want to perform an action on.

3. In the **Choose an action** menu, select the action that you want to perform and click **Submit**. Choices for actions include the following:

### Open

Opens a closed queue. The queue can accept new jobs and processes the jobs in the queue.

**Close**

Closes a queue. A closed queue cannot accept any jobs that are sent to the grid. Closing a queue is useful when you need to make configuration changes.

**Activate**

Activate an inactivated queue. The queue can accept jobs, and the jobs in the queue are processed.

**Inactivate**

Makes a queue inactive. An inactive queue can still accept jobs, but none of the jobs in the queue can be processed.

Specify a value in the **Auto Refresh** field to specify how often the information in the table is updated. By default, auto refresh is disabled. Click the refresh icon  to manually refresh the table.

Click on an entry in the **Queue Name** column in the **Queue Summary** table to view the **Queue Details** tables, which contain detailed information about the selected queue.

Grid Manager

Cluster

Hosts

Queues

Jobs

Host Dashboard

High Availability

Audit Logs

←

Details of Queue: night

↻

Queue Property Details

Total results returned:15

Property	Value
Accept Interval	-
Allowed Hosts	all
Allowed User(s)	all
Description	For large heavy duty jobs, running during off hours and weekends. Scheduled with higher priority.
Max Job Slots	-1
Nice Value	10
Pending Jobs	0
Priority	40
Queue Name	night
Running Jobs	0
Scheduling Parameters	
Status	openinactive
System Suspended Jobs	0
Total Jobs	0
User Suspended Jobs	0

Queue Load Details

Total results returned:2

Load Type	Load Swap	Load IT	Load Page	Load R15S	Load R1M	Load R15M	Load Utilization	Load IO	Load LS	Load Tmp	Load Memory
Load Sched Threshold	-	-	-	-	0.8	-	-	-	-	-	-
Load Stop Threshold	-	-	-	-	2.5	-	-	-	-	-	-

Queue Optional Attributes

Total results returned:1

Property	Value
runWindowTime	5:19:00-1:8:30 20:00-8:30

## Managing Jobs

You can use the **Jobs** tab on the Grid Manager plug-in to terminate or suspend running jobs, terminate or resume suspended jobs, or requeue both running and suspended jobs. You can also view detailed information and the history for each job.

To manage jobs in SAS Environment Manager, follow these steps:

1. On the **Jobs** tab, select the check box for the job on which you want to perform an action.
2. In the **Choose an action** menu, select the action that you want to perform and click **Submit**. Choices for actions are:

### Terminate

Stop execution of the selected job. If you log on to SAS Environment Manager using a user ID that has been identified as an LSF Administrator ID, you can terminate any jobs that have been submitted to the grid. Otherwise, you can terminate only your own jobs.

### Suspend

Pause the execution of the selected job.

### Resume

Resume processing of a suspended job.

Select a value in the **Auto Refresh** field to specify how often the information in the table is updated. By default, auto refresh is disabled. Click the refresh icon  to manually refresh the table.

To view detailed information about a job, click the entry in the **Job ID** column of the **Job Summary** table. The **Job Property Details** table displays complete information about the job. Click the job history icon  to display the history of the job.

**Grid Manager**

Cluster Hosts Queues **Jobs** Host Dashboard High Availability Audit Logs

← ⓘ

**Job History Summary** 

**Job Summary**

Id	Job Name	User	Project	Command
3567	SASGrid:126768	CARYNT\lizeng	default	C:\SAS\GRID\PS\Lev1\SASApp\GridServer\sasgrid SASDAEMONHOST:d77421 SASDAEMONPORT:51758 SASCLIENTPORT:1

**Time Summary**

Time Of Calculation	Pending Time	User Suspend Pending Job	Run Time	User suspend time	System Suspend Time	Unknown
-						

**Content:**

```

Mon Apr 14 14:05:22: Submitted from host <d77421.na.sas.com>, to Queue <normal>, CWD <C:\Users\lizeng>, Requested Resources <SASApp>
Mon Apr 14 14:05:26: Dispatched to <d77421.na.sas.com>
Mon Apr 14 14:05:26: Starting (Pid 177904)
Mon Apr 14 14:05:27: Running with execution home <C:\Users\lizeng\AppData\Local\Temp\>, Execution CWD <C:\Users\lizeng>, Execution Pid <177992>
Mon Apr 14 22:52:49: Signal <STOP> requested by user or administrator <CARYNT\lizeng>
Mon Apr 14 22:52:49: Suspended by administrator
Mon Apr 14 22:53:04: Signal <CONT> requested by user or administrator <CARYNT\lizeng>
Mon Apr 14 22:53:04: Suspended: Waiting for rescheduling after being resumed by the administrator or the user
Mon Apr 14 22:53:09: Running
Tue Apr 15 17:42:39: Signal <STOP> requested by user or administrator <CARYNT\lizeng>
Tue Apr 15 17:42:40: Suspended by administrator

```

If you log on to SAS Environment Manager using a user ID that is defined as an LSF Administrator ID, you can terminate any jobs that have been submitted to the grid. Users can terminate only their own jobs. If you are terminating a job on Windows, be sure to match the domain name exactly (including case). See [“Using the Grid Manager Plug-in as the LSF Administrator”](#) on page 75 for more information.

*Note:* Job names that use double-byte characters are not supported by the Grid Manager plug-in.

## Viewing Grid Host Information

The SAS Environment Manager **Host Dashboard** tab enables you to view a graphic display of the status of all of the machines on the grid. The tab graphically displays all of the grid machines along with an icon indicating their status:

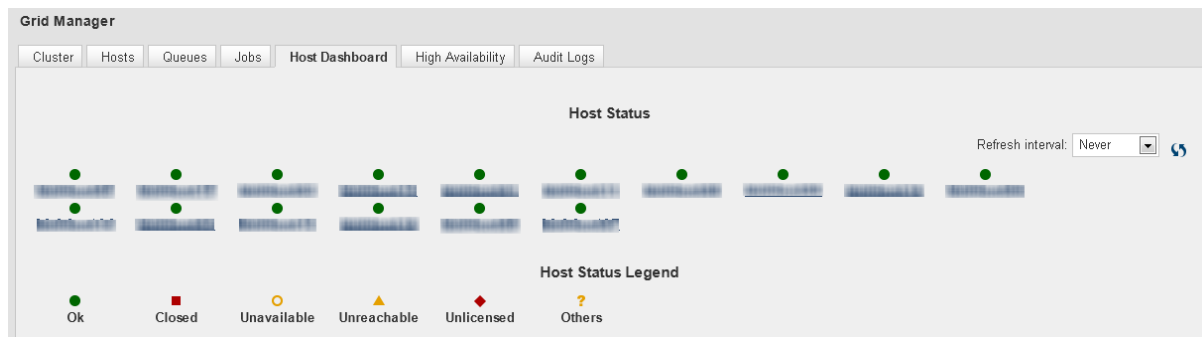

**OK**

The host is online and accepting jobs.

**Unavailable**

Either the host is down or Platform LSF is unreachable.

**Unreachable**

Platform LSF is running on the host, but sbatchd is unreachable.

**Unlicensed**

The Platform LSF license has expired on the machine.

**Closed**

The host is active and available, but has been closed and is not accepting jobs.

**Other**

The status of the host is a state not covered by one of the other defined states.

## Managing High Availability Applications

The SAS Environment Manager **High Availability** tab enables you to control and view information about high availability applications running on the grid. High availability applications are configured through Platform RTM, and are defined to have a primary host and a failover host. If the primary host fails, the application automatically starts on the failover host. The tab enables you to view the status of high availability applications running on a selected host, to stop applications, and to start applications on either the primary host or the failover host.

	Application Name	Application Version	Application Status	Maximum Instances	Running Instances	Running Host	Instance Status	Process ID	Start Time
<input type="checkbox"/>	TestApplication	9.4	ACTIVE	0	0		PENDING	16740	Tue May 13 14:35:17 2014
<input type="checkbox"/>	ClusteredTestApplication	9.4	ACTIVE	0	0		PENDING	14316	Tue May 13 14:28:04 2014
<input type="checkbox"/>	ClusteredTestApplication	9.4	ACTIVE	0	0		PENDING	1972	Tue May 13 14:28:04 2014
<input type="checkbox"/>	ClusteredTestApplication	9.4	ACTIVE	0	0		PENDING	15282	Tue May 13 14:28:04 2014

*Note:* The **High Availability** tab and its contents are visible only if you sign on to SAS Environment Manager using the credentials for an LSF Administrator. See [“Using the Grid Manager Plug-in as the LSF Administrator” on page 75](#) for more information.

The applications listed in the table in the **High Availability** tab must be configured using Platform RTM as high availability applications.

To perform an action on a high availability application, select the check box for the application in the table, select the action that you want to perform in the **Choose an action** menu, and then click **Submit**. You can perform these actions:

#### Migrate

Start the selected application on the failover host. Because migrating an application might take a long time, you should migrate only a few applications at one time in order to avoid time-out errors. This option is useful if you are performing maintenance on the primary host.

#### Stop

Stop the selected application.

#### Start

Start the selected application based on the application definition.

#### Restart

Restart the application on the original host if that host is running.

Specify a value in the **Auto Refresh** field to specify how often the information in the table is updated. By default, auto refresh is disabled. Click the refresh icon  to manually refresh the table.

## Viewing Audit Log Records

The **Audit Logs** tab enables you to view information about records in the LSF audit log database. Select the tab to view the Audit Log Summary table, which contains a list of the audit log records.

Grid Manager

Cluster Hosts Queues Jobs Host Dashboard High Availability Audit Logs

Audit Log Summary

User: User (all actions) (all action types) Last: 30 days Refresh interval: Never

Total results returned: 112

Audit Log ID	Action	Action Type	Objects	Response Code	Audit Log Time	User
8a988c3459a711e014599128014599584b8c0001	close	QUEUE	queueNames=short	303	2014-04-25 14:16:00	lseng
8a988c3459a711e014599128014599584b8c0001	close	QUEUE	queueNames=short	303	2014-04-25 11:02:25	lseng
8a988c3459a711e014599128014599584b8c0002	close	HOST	hostNames=	303	2014-04-29 11:04:34	lseng
8a988c3459a711e014599128014599584b8c0003	open	HOST	hostNames=	303	2014-04-29 11:05:44	lseng
8a988c3459a711e014599128014599584b8c0004	inactive	QUEUE	queueNames=short	303	2014-04-29 13:37:05	lseng
8a988c3459a711e014599128014599584b8c0005	open	QUEUE	queueNames=short	303	2014-04-29 13:37:29	lseng
8a988c3459a711e014599128014599584b8c0006	suspend	JOB	jobs=15008	303	2014-04-30 14:57:06	lseng
8a988c3459a711e014599128014599584b8c0007	suspend	JOB	jobs=15008	303	2014-04-30 14:57:29	lseng
8a988c3459a711e014599128014599584b8c0008	resume	JOB	jobs=15008	303	2014-04-30 15:00:17	lseng
8a988c3459a711e014599128014599584b8c0009	suspend	JOB	jobs=15008	303	2014-04-30 15:06:53	lseng
8a988c3459a711e014599128014599584b8c0010	close	HOST	hostNames=	303	2014-04-30 15:19:16	lseng
8a988c3459a711e014599128014599584b8c0011	open	HOST	hostNames=	303	2014-04-30 15:19:49	lseng
8a988c3459a711e014599128014599584b8c0012	close	QUEUE	queueNames=short	303	2014-04-30 15:20:10	lseng
8a988c3459a711e014599128014599584b8c0013	open	QUEUE	queueNames=short	303	2014-04-30 15:20:31	lseng
8a988c3459a711e014599128014599584b8c0014	migrate	HA	names=TestApplication	303	2014-05-02 10:56:26	lseng
8a988c3459a711e014599128014599584b8c0015	restart	HA	names=TestApplication	303	2014-05-02 10:59:19	lseng
8a988c3459a711e014599128014599584b8c0016	restart	HA	names=TestApplication	303	2014-05-02 11:00:23	lseng
8a988c3459a711e014599128014599584b8c0017	restart	HA	names=TestApplication	303	2014-05-02 11:02:00	lseng
8a988c3459a711e014599128014599584b8c0018	migrate	HA	names=TestApplication	303	2014-05-02 11:49:30	lseng
8a988c3459a711e014599128014599584b8c0019	migrate	HA	names=TestApplication	303	2014-05-02 11:50:52	lseng

Specify a value in the **Auto Refresh** field to specify how often the information in the table is updated. By default, auto refresh is disabled. Click the refresh icon  to manually refresh the table.

Click on an entry in the **Audit Log ID** column to view the **Details** table for the selected audit log record.

Grid Manager

Cluster Hosts Queues Jobs Host Dashboard High Availability Audit Logs

Details of Audit Log 8a948d3b45991128014599584b8c0013

Property	Value
Audit Log ID	8a948d3b45991128014599584b8c0013
Record Number	6
Action	close
Action Type	QUEUE
Response Code	303
Description	Closed queues
Client IP Address	fe80:0:0:6077:ac6c:3802:e98%11
Objects	queueNames=short
Audit Log Time	2014-04-25 10:44:31
Request URI	/PlatformWebServices/ivs/queues/close
User	lseng@caryn

By default, audit logs are purged after 30 days. To change the amount of time that audit logs are kept, change the value of the AUDIT\_LOG\_KEEP parameter in the Platform Web Services database.

*Note:* The **Audit Logs** tab and its contents are visible only if you sign on to SAS Environment Manager using the credentials for an LSF Administrator. See [“Using the Grid Manager Plug-in as the LSF Administrator” on page 75](#) for more information.

## Using the Grid Manager Plug-in for SAS Management Console

### Overview

The Grid Manager plug-in for SAS Management Console enables you to monitor SAS execution in a grid environment. This plug-in enables you to manage workloads on the grid by providing dynamic information about the following:

- jobs that are running on the grid
- nodes that are configured in the grid
- job queues that are configured in the grid

Information is displayed in tabular or chart format. Here is an example of a job view:

**Display 6.1** Job View in the Grid Manager Plug-in to SAS Management Console

Job ID	Job Name	User Name	Status	Submit Time	Start Time	End Time	Execute Hosts
1511	Education	sasidb2	Done	Jun 7, 2011 1:30:54 PM	Jun 7, 2011 1:31:00 PM	Jun 7, 2011 1:32:40 PM	bb04cnt05.unx.sas.com
1512	Education	sasidb2	Done	Jun 7, 2011 1:33:22 PM	Jun 7, 2011 1:33:26 PM	Jun 7, 2011 1:35:07 PM	bb04cnt05.unx.sas.com
1513	Payroll	sasidb2	Error	Jun 7, 2011 1:34:56 PM	Jun 7, 2011 1:35:01 PM	Jun 7, 2011 1:36:21 PM	bb04cnt16.unx.sas.com
1514	Payroll	sasidb2	Done	Jun 7, 2011 1:36:36 PM	Jun 7, 2011 1:36:41 PM	Jun 7, 2011 1:38:22 PM	bb04cnt16.unx.sas.com
1515	Education	sasidb2	Done	Jun 7, 2011 1:36:41 PM	Jun 7, 2011 1:36:46 PM	Jun 7, 2011 1:38:27 PM	bb04cnt05.unx.sas.com

Using the SAS Grid Manager, you can customize the view by selecting the columns of data to display and the order in which they should appear. In addition, you can filter, sort, and refresh the display of jobs.

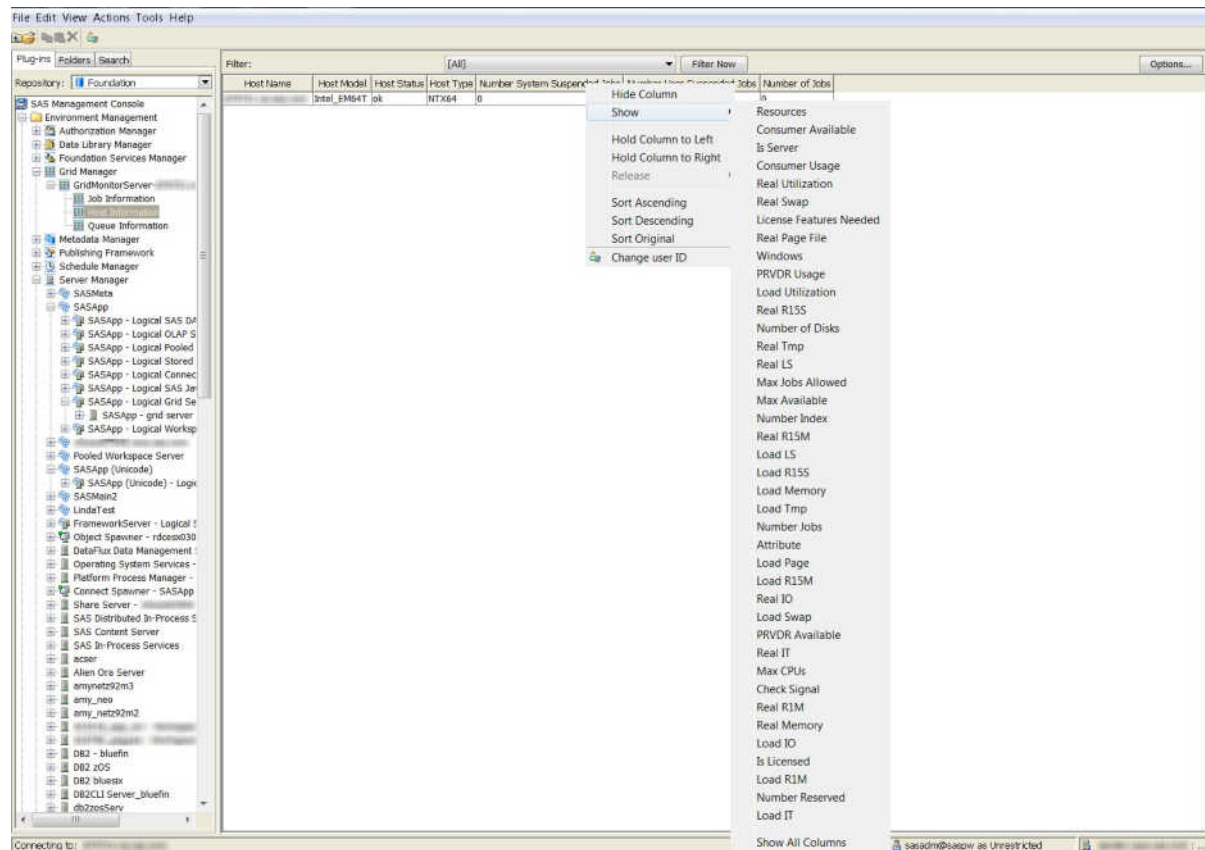
**Display 6.2** Subsetting Data in the Grid Manager Plug-in

Each grid that you define must have one grid monitoring server configured and running on a machine in the grid.

## Maintaining the Grid

### Viewing Grid Information

When you expand the Grid Manager node in the navigation tree, all of the grid monitoring servers that you have defined are listed under the name of the plug-in. Each one represents a unique grid. To view information about a specific grid, expand the server's node in the navigation tree. The information for a grid is grouped into three categories in the navigation tree:

- Job Information
- Host Information
- Queue Information

Select a category to display a table that contains information for the category. You can also display a graph of the job information. Click the column headings to select the information that is displayed in the table. Click **Options** to start the Filter wizard, which you can use to select which jobs to display.

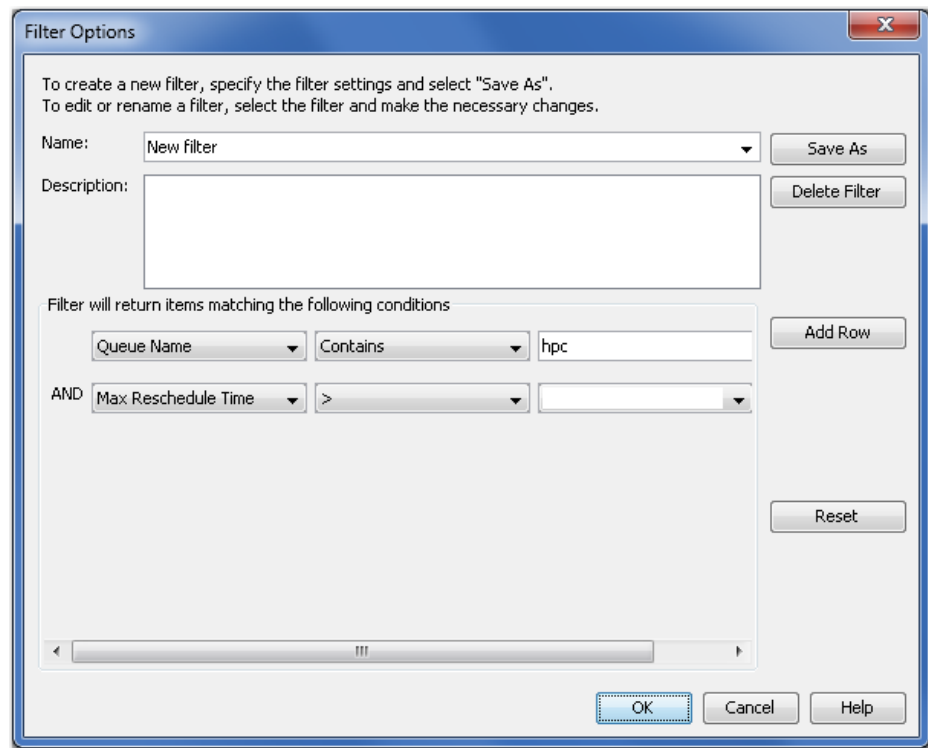

**Figure 6.1** Filter Options Dialog Box

The dialog box is titled "Filter Options" and contains instructions: "To create a new filter, specify the filter settings and select 'Save As'." and "To edit or rename a filter, select the filter and make the necessary changes." It features a "Name:" dropdown menu with "New filter" selected, a "Description:" text area, and buttons for "Save As", "Delete Filter", "Add Row", and "Reset". Below the description, it states "Filter will return items matching the following conditions" and shows two conditions: "Queue Name" contains "hpc" and "AND Max Reschedule Time" is greater than a value. At the bottom are "OK", "Cancel", and "Help" buttons.

After you have defined filters, you can select a filter and click **Filter Now** to filter the displayed information. You can also manage jobs, hosts, and queues from the tables.

Right-click the Grid Monitoring Server node in the navigation tree and select **Options** to specify that the information from the grid is automatically refreshed and how often it is refreshed.

### **Managing Jobs**

Use the Grid Manager to terminate or suspend running jobs and terminate or resume suspended jobs.

To terminate a job, follow these steps:

1. In the selection tree, select the **Job Information** node.
2. In the table, locate the job that you want to cancel.
3. Right-click any column in the row for the job and select **Terminate Task** from the pop-up menu.

If you log on to SAS Management Console using a user ID that is defined as an LSF Administrator ID, you can terminate any jobs that have been submitted to the grid. Users can terminate only their own jobs. The LSF Administrator can terminate any job. If you are terminating a job on Windows, be sure to match the domain name exactly (including case).

To suspend a job (pause the job's execution), follow these steps:

1. In the selection tree, select the **Job Information** node.
2. In the table, locate the job that you want to suspend.

3. Right-click any column in the row for the job and select **Suspend Job** from the context menu.

To resume processing of a suspended job, follow these steps:

1. In the selection tree, select the **Job Information** node.
2. In the table, locate the job that you want to resume.
3. Right-click any column in the row for the job and select **Resume Job** from the context menu.

### Displaying Job Graphs

You can use the Grid Manager to display GANTT charts for jobs running on the grid. To display a chart, follow these steps:

1. In the selection tree, select the Job Information node.
2. Right-click and select either **Create Graph by Host** or **Create Graph by Status** from the **Actions** menu, the context menu, or the toolbar.
3. Select **Create Graph by Host** to display a Gantt chart that shows the amount of time taken to process each job and identifies the machine on which the job ran.

**Display 6.3** Display of Grid Jobs by Host

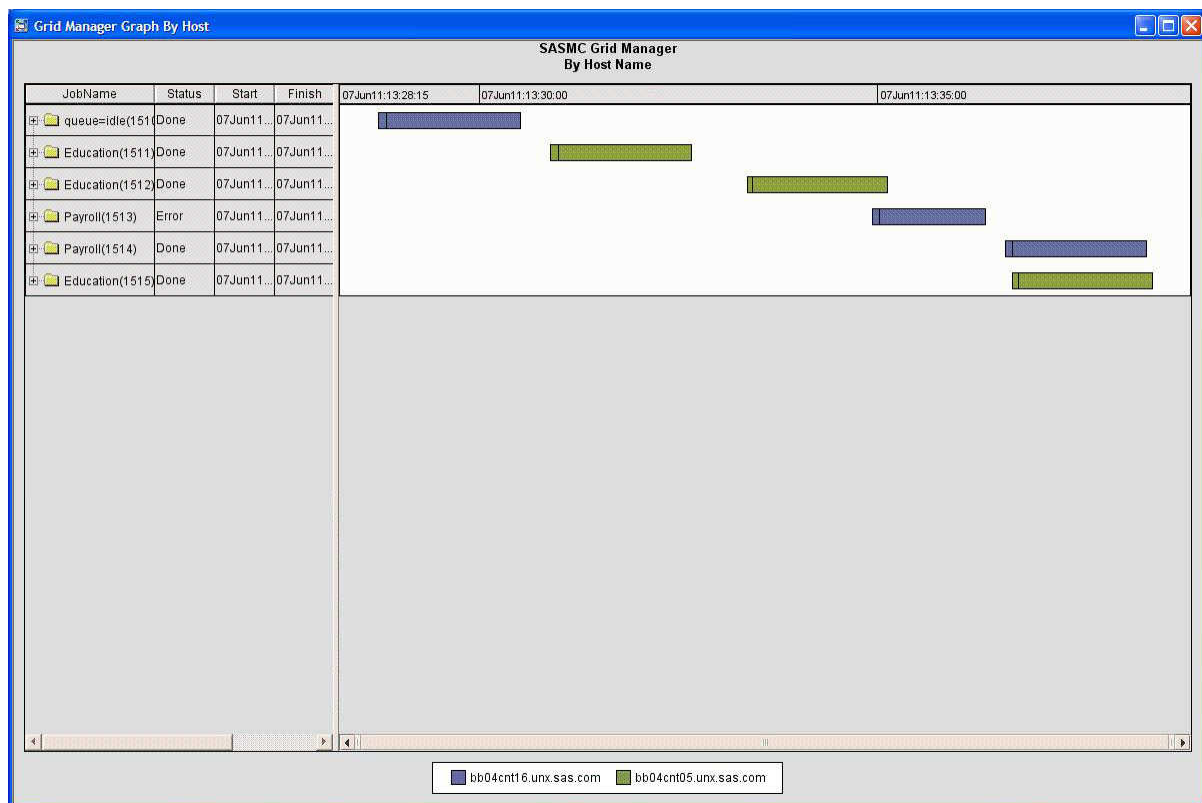

4. Select **Create Graph by Status** to display a Gantt chart that illustrates the amount of time that each submitted job spent in each job status (such as pending or running).

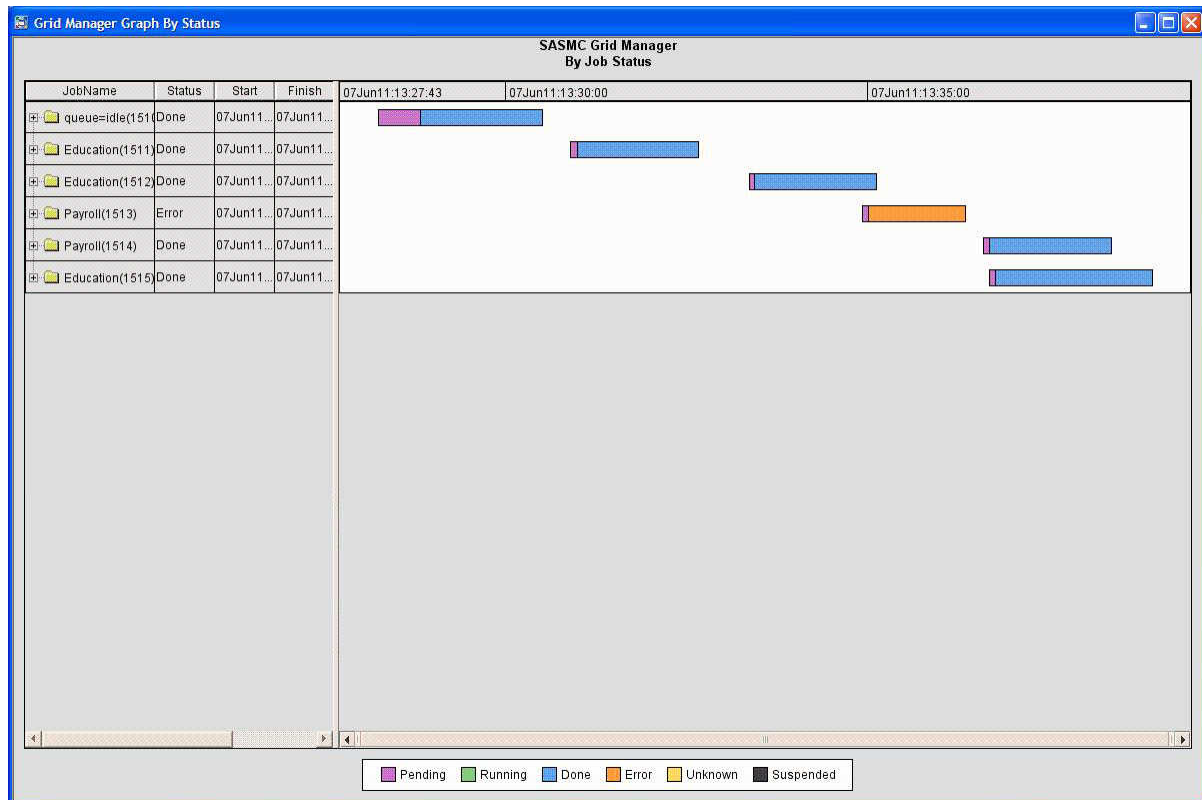
**Display 6.4** Display of Grid Jobs by Status**Closing and Reopening Hosts**

You can use the Grid Manager to close or reopen hosts on the grid. A closed host cannot process any jobs that are sent to the grid. Closing a host is useful when you want to remove the host from the grid for maintenance. You can also close the grid control server to prevent it from receiving work.

*Note:* The status of a host does not change right away after it has been opened or closed. By default, the host status is polled every 60 seconds by the Grid Management Service. The polling time interval is specified by the `GA_HOST_POLL_TIME` property in the `ga.conf` file, which is located in the `<LSF_install_dir>/gms/conf` directory.

To close a host, follow these steps:

1. In the navigation area, open the node for the grid containing the host.
2. Select the **Host Information** node.

The display area contains a table of the hosts in the grid.

3. In the table, right-click the host that you want to close and select **Close** from the context menu.

The host now cannot accept jobs that are sent to the grid.

To open a host that has been closed, follow these steps:

1. In the navigation area, open the node for the grid containing the host.
2. Select the **Host Information** node. The display area contains a table of the hosts in the grid.

3. In the table, right-click the host that you want to open and select **Open** from the context menu. The host can now accept jobs that are sent to the grid.

### **Managing Queues**

You can use the Grid Manager to close, open, activate, and inactivate queues. A closed queue cannot accept any jobs that are sent to the grid. An inactive queue can still accept jobs, but none of the jobs in the queue can be processed. Closing a queue is useful when you need to make configuration changes to the queue.

To close a queue, follow these steps:

1. In the navigation area, open the node for the grid containing the queue.
2. Select the **Queue Information** node.  
The display area contains a table of the queues in the grid.
3. In the table, right-click the queue that you want to close and select **Close** from the context menu.  
The queue is now prevented from accepting jobs that are sent to the grid.

To open a closed queue, follow these steps:

1. In the navigation area, open the node for the grid containing the queue.
2. Select the **Queue Information** node.  
The display area contains a table of the queues in the grid.
3. In the table, right-click the queue that you want to open and select **Open** from the context menu.  
The queue can now accept jobs that are sent to the grid.

To inactivate a queue, follow these steps:

1. In the navigation area, open the node for the grid containing the queue.
2. Select the **Queue Information** node.  
The display area contains a table of the queues in the grid.
3. In the table, right-click the active queue that you want to make inactive and select **Inactivate** from the context menu.

To activate a queue, follow these steps:

1. In the navigation area, open the node for the grid containing the queue.
2. Select the **Queue Information** node.  
The display area contains a table of the queues in the grid.
3. In the table, right-click the inactive queue that you want to make active and select **Activate** from the context menu.

## Chapter 7

# Troubleshooting

---

<b>Overview of the Troubleshooting Process</b> . . . . .	<b>89</b>
<b>Verifying the Network Setup</b> . . . . .	<b>90</b>
Overview . . . . .	90
Host Addresses . . . . .	90
Host Connectivity . . . . .	90
Host Ports . . . . .	90
<b>Verifying the Platform Suite for SAS Environment</b> . . . . .	<b>91</b>
Verifying That LSF Is Running . . . . .	91
Verifying LSF Setup . . . . .	92
Verifying LSF Job Execution . . . . .	93
<b>Verifying the SAS Environment</b> . . . . .	<b>93</b>
Verifying SAS Grid Metadata . . . . .	93
Verifying Grid Monitoring . . . . .	94
Verifying SAS Job Execution . . . . .	94
<b>Debugging Grid Jobs</b> . . . . .	<b>96</b>
<b>Fixing Issues with the Grid Manager Plug-in for SAS Environment Manager</b> . . .	<b>96</b>

---

## Overview of the Troubleshooting Process

These topics provide the framework for a systematic, top-down approach to analyzing problems with a grid environment. By starting at the highest level (the network) and working downward to the job execution, many common problems can be eliminated.

For the troubleshooting information not contained here, go to <http://support.sas.com/rnd/scalability/grid/gridinstall.html> or contact SAS Technical Support.

---

## Verifying the Network Setup

### Overview

The first step in troubleshooting problems with a SAS grid is to verify that all computers in the grid can communicate with one another through the ports that are used by Platform Suite for SAS.

### Host Addresses

Check the `/etc/hosts` file on each grid node to ensure that the machine name is not mapped to the `127.0.0.1` address. This mapping causes the sign-on connection to the grid node to fail or to hang. This happens because the SAS session that is being invoked on the grid node cannot determine the correct IP address of the machine on which it is running. A correct IP address must be returned to the client session in order to complete the connection. For example, delete the name "myserver" if the following line is present in the `/etc/hosts` file:

```
127.0.0.1 myserver localhost.localdomain localhost
```

### Host Connectivity

You must verify that the network has been set up properly and that each machine knows the network address of all the other machines in the grid. Follow these steps to test the network setup:

1. Run the **hostname** command on every machine in the grid (including grid nodes, grid control servers, and Foundation SAS grid clients).
2. Run the **ping** command on all grid node machines and the grid control machine against every other machine in the grid (including grid client machines). When you ping a grid client machine, use the host name without the domain suffix.
3. Run the **ping** command on each grid client machine against every other machine in the grid (including itself). When a grid client machine pings itself using the value from the **hostname** command, verify that the returned IP address is the same IP address that is returned when the grid nodes ping the client. However, this might not occur on machines with multiple network adapters.

If the network tests indicate a problem, you must either correct the DNS server or add entries to each machine's hosts file. Contact your network administrator for the best way to fix the problem.

Platform LSF assumes that each host in the grid has a single name, that it can resolve the IP address from the name, and that it can resolve the official name from the IP address. If any of these conditions are not met, LSF needs its own **hosts** file, which is located in its configuration directory (`LSF_ENVDIR/conf/hosts`).

### Host Ports

You must verify that the ports that SAS and LSF use for communication are accessible from other machines. The ports might not be accessible if a firewall is running on one or

more machines. If firewalls are running, you must open ports so that communication works between the LSF daemons and the instances of SAS. Issue the **telnet** `<host><port>` command to determine whether a port is open on a specific host.

The default ports used in a grid include the following:

- LSF: 6878, 6881, 6882, 7869, 7870, 7871, 7872
- Grid Monitoring Service: 1976
- Platform Process Manager: 1966

If you need to change any port numbers, modify these files:

- LSF ports: LSF\_ENVDIR/conf/lsf.conf and EGO\_CONFDIR/ego.conf
- Grid Monitoring Service port: gms/conf/ga.conf
- Platform Process Manager port: pm/conf/js.conf

If you change the Grid Monitoring Service port, you must also change the metadata for the Grid Monitoring Server. If you change the Platform process Manager port, you must also change the metadata for the Job Scheduler Server.

Ports might be used by other programs. To check for ports that are in use, stop the LSF daemons and issue the command **netstat -an |<search-tool><port>**, where *search-tool* is **grep** (UNIX) or **findstr** (Windows). Check the output of the command for the LSF ports. If a port is in use, reassign the port or stop the program that is using the port.

SAS assigns random ports for connections, but you can restrict the range of ports SAS uses by using the **-tcpportfirst <first-port>** and **-tcpportlast <last-port>** options. You can specify these options in the SAS configuration file or on the SAS command line. For remote sessions, you must specify these options either in the grid command script (sasgrid.cmd on Windows or sasgrid on UNIX) or in the **Command** field in the logical grid server definition in metadata. For example, adding the following parameters to the SAS command line in the grid script restricts the ports that the remote session uses to between 5000 and 5005:

```
-tcpportfirst 5000 -tcpportlast 5005
```

---

## Verifying the Platform Suite for SAS Environment

### Verifying That LSF Is Running

After the installation and configuration process is complete, verify that all of the LSF daemons are running on each machine.

For Windows machines, log on to each machine in the grid and check the Services dialog box to verify that these services are running:

- Platform LIM
- Platform RES
- Platform SBD

For UNIX machines, log on to each machine in the grid and execute the **ps** command to check for processes that are running in a subdirectory of the \$LSF\_install\_dir. An example command follows:

```
ps -ef|grep LSF_install_dir
```

The daemons create log files that can help you debug problems. The log files are located in the machine's *LSF\_install\_dir*\logs directory (Windows) or the shared LSF\_TOP/log directory (UNIX). If the daemon does not have access to the share on UNIX, the log files are located in the /tmp directory.

If the command fails, check the following:

- Verify that the path to the LSF programs is in the PATH environment variable. For LSF 7, the path is *LSF\_install\_dir*/7.0/bin.
- On UNIX machines, you might have to source the **LSF\_TOP/conf/profile.lsf** file to set up the LSF environment.
- A machine might not be able to access the configuration files. Verify that the machine has access to the shared directory that contains the binary and configuration files, defined by the LSF\_ENVDIR environment variable. If the file server that is sharing the drive starts after the grid machine that is trying to access the shared drive, the daemons on the machine might not start. Add the LSF\_GETCONF\_TIMES environment variable to the system environment and set the variable value to the number of times that you want the daemon to try accessing the share in each five-second interval before the daemon quits. For example, setting the variable to a value of 600 results in the node trying for 50 minutes ((600\*5 seconds)/60 seconds per minute) before quitting.
- The license file might be invalid or missing. If LSF cannot find a license file, some daemons might not start or work correctly. Make sure that the license file exists, is properly referenced by the LSF\_LICENSE\_FILE parameter in the LSF\_ENVDIR/conf/lsf.conf file, and is accessible by the daemons.
- All daemons might not be running. Restart the daemons on every machine in the grid using the **lsfrestart** command. If this command does not work, run the /etc/init.d/lsf restart command (UNIX) or use the Services Administration tool (Windows). Open Services Administration, stop the SBD, RES, and LIM services (in that order). Next, start the LIM, RES, and SBD services (in that order).
- A grid machine might not be able to connect to the SAS grid control machine. The grid control machine is the first machine listed in the lsf.cluster.<cluster\_name> file. Make sure that the daemons are running on the master host, and verify that the machines can communicate with each other.

## Verifying LSF Setup

You must verify that all grid machine names are specified correctly in the LSF\_ENVDIR/conf/lsf.cluster.<cluster\_name> file and the resource is specified in the lsf.shared file. Follow these steps to make sure the configuration is correct:

1. Log on as an LSF administrator on one of the machines in the grid, preferably the grid control server machine. The LSP Administrator ID is listed in the lsf.cluster.<cluster\_name> file under the line  
**Administrators=username1username2 ... usernameN.**
2. Run the command **lsadmin ckconfig -v** to check the LSF configuration files for errors.
3. Run the command **badmin ckconfig -v** to check the batch configuration files for errors.
4. Run the command **lshosts** to list all the hosts in LSF, and to verify that all the hosts are listed with the proper resources.

5. Run the command **bhosts** to list all the hosts in LSF's batch system. Verify that all hosts are listed. Make sure that the Status for all hosts is set to **ok** and that the correct number of jobs slots have been defined for each host in the MAX column (the maximum number of jobs the host can process at the same time).
6. If you find any problems, correct the LSF configuration file and issue the commands **lsadmin reconfig** and **badmin reconfig** so that the daemons use the updated configuration files.
7. If you added or removed hosts from the grid, restart the master batch daemon by issuing the command **badmin mbdrestart**. To restart everything, issue the **lsfrestart** command.

## Verifying LSF Job Execution

Some problems occur only when you run jobs on the grid. To minimize and isolate these problems, you can run debug jobs on specific machines in the grid.

To submit the debug job, run the command **bsub -I -m <host\_name> set** from the grid client machine to each grid node. This command displays the environment for a job running on the remote machine and enables you to verify that a job runs on the machine.

If this job fails, run the **bhist -l <job\_id>** command, where *job\_id* is the ID of the test job. The output of the command includes the user name of the person submitting the job, the submitted command, and all the problems LSF encountered when executing the job. Some messages in the bhist output for common problems include the following:

Failed to log on user with password

specifies that the password in the Windows **passwd.lsfuser** file is invalid.

Update the password using the **lspasswd** command.

Unable to determine user account for execution

specifies that the user does not have an account on the destination machine. This condition can occur between a Windows grid client to a UNIX grid node because a domain has been prefixed to the Windows user name. Correct this problem by making sure that the user has an account on the UNIX machines. Also, add the line **LSF\_USER\_DOMAIN=** to the Windows **lsf.conf** file to strip the domain from the user name.

---

## Verifying the SAS Environment

### Verifying SAS Grid Metadata

SAS needs to retrieve metadata about the grid from a SAS Metadata Server in order to operate properly. Start SAS Management Console and use the Server Manager plug-in to verify the following:

Logical grid server

Under the SAS Application Server context (for example, SASApp), verify that a logical grid server has been defined.

Open the Properties window for the logical grid server. Verify that the properties contain the correct path to the script file or the correct command that is executed on

the grid node. Verify that the path exists on every node in the grid and that the command is valid on every node in the grid.

#### Grid monitoring server

Verify that a grid monitoring server has been defined.

Open the connection properties for the server. Verify that the properties contain the name or address of the machine that is running the Grid Monitoring Server daemon (typically the SAS grid control machine). Verify that the port specified in the properties is the same as that specified in the Grid Monitoring Service configuration file (the default value is 1976).

### Verifying Grid Monitoring

The Grid Manager plug-in for SAS Management Console displays information about the grid's jobs, hosts, and queues. After you define the Grid Monitoring Server and the Grid Management Service is running on the control server, grid information is displayed in the Grid Manager plug-in in SAS Management Console. Common error messages encountered in the Grid Manager plug-in include the following:

#### Connection timed out or Connection refused

The Grid Management Service is not running. Start the Grid Management Service on the grid control machine.

#### Your user ID or password is invalid. Please try again or contact your systems administrator

Either the user provided invalid credentials for the machine running the Grid Monitoring Service, or the user's credentials that are stored in the metadata do not include a password for the login that is associated with the authorization domain used by the Grid Monitoring Server connection. For example, "Grid 1 Monitoring Server" is defined in the metadata to use the "DefaultAuth" authorization domain. A login has been defined for "User1" in the User Manager for the "DefaultAuth" domain, but only the user ID has been specified and the password is blank.

There are three ways to correct the problem. First, provide complete credentials for the authorization domain for the user. Second, you can remove the login for the authorization domain. The third option is to use a different authorization domain for the Grid Monitoring Server connection. If you provide the correct credentials, the user is not prompted for a user ID and password. If you remove the login for that authorization domain or change the Grid Monitoring Server connection to use a different authorization domain without adding credentials for the user for that domain, the user is prompted for their user ID and password to connect to the machine where the Grid Monitoring Server is running.

### Verifying SAS Job Execution

SAS provides a grid test program on the SAS support website that tests connectivity to all nodes in the grid. Run the program from a grid client. You can download the program from <http://support.sas.com/rnd/scalability/grid/gridfunc.html#testprog>. After you download the program, follow these steps:

1. Copy and paste the grid test program into a Foundation SAS Display Manager session.
2. If the application server associated with your logical grid server in your metadata is not named "SASMain", change all occurrences of "SASMain" in the test program to the name of the application server that is associated with your logical grid server. For

example, some SAS installations have named the application server “SASApp”, so all occurrences of SASMain should be replaced with “SASApp”.

### 3. Submit the code.

The program attempts to start one remote SAS session for every job slot available in the grid. The program might start more than one job on multi-processor machines, because LSF assigns one job slot for each core by default.

Here are some problems that you might encounter when running the grid test program:

#### **Grid Manager not licensed** message

Make sure that your SID contains a license for SAS Grid Manager.

#### **Grid Manager cannot be loaded** message

Make sure that Platform Suite for SAS has been installed and that the LSF and PATH environment variables are defined properly.

#### **Invalid resource requested** message

The application server name or workload value has not been defined in the lsf.shared file. Also, make sure that you associate the value with the hosts that you want to run SAS programs in the lsf.cluster.<cluster\_name> file.

The number of grid nodes is 0.

Possible reasons for this error include the following:

- The application server name was not defined as a resource name in the lsf.shared file.
- The application server name was not associated with any grid nodes in the lsf.cluster.<cluster\_name> file.
- The grid client where the job was submitted cannot communicate with the entire grid.

The number of grid nodes is not the same as the number of grid node machines.

As shipped, the number of grid nodes equals the number of job slots in the grid. By default, the number of job slots is equal to the number of cores, but the number of job slots for a grid node can be changed.

Another explanation is that the application server name has not been associated with all the grid nodes in the lsf.cluster.<cluster\_name> file.

Jobs fail to start.

Possible reasons for this problem include the following:

- The grid command defined in the logical grid server metadata is either not valid on grid nodes or does not bring up SAS on the grid node when the command is run. To verify the command, log on to a grid node and run the command defined in the logical grid server definition. The command should attempt to start a SAS session on the grid node. However, the SAS session might not run successfully because grid parameters have not been included. Platform Suite for SAS provides a return code of 127 if the command to be executed is not found and a return code of 128 return code if the command is found, but there is a problem executing the command.
- Incorrect version of SAS installed on grid nodes. SAS 9.1.3 Service Pack 3 is the minimum supported version. A return code of 231 might be associated with this problem.
- Unable to communicate between the grid client and grid nodes. Verify that the network is set up properly, using the information in [“Verifying the Network Setup” on page 90](#).

Jobs run on machines that are supposed to be only grid clients.

By default, all machines that are listed in the `lsf.cluster.<cluster_name>` file are part of the grid and can process jobs. If you want a machine to be able to submit jobs to the grid (a grid client) but not be a machine that can process the job (a grid node), set its maximum job slots to 0 or use the Grid Manager plug-in to close the host.

---

## Debugging Grid Jobs

When a grid-enabled SIGNON is used or a job is submitted by SASGSUB, the `sasgrid` script is used to start a SAS session on the grid node. To aid in debugging, the output from the script (but not the SAS log and SAS output) is written to a unique log file. The file is located in the **GridServer/Logs** directory of the machine where the job runs. If the job is successful, the log file is deleted when the job finishes running. If the job is unsuccessful, the log file is saved.

The log file is named using the format

`SASGrid.userID.hostname.process_ID.YYYMMDDhhmmss.log`

The log file is not created if the job is run on a grid-enabled IOM server (workspace server, stored process server, or pooled workspace server), because these servers do not use the `sasgrid` script. These servers are started by the object spawner, so you must configure logging of the object spawner to debug grid-enabled IOM servers. For example, you can set the logger `App.tk.tkegrid` to `TRACE` and then review the object spawner's log.

---

## Fixing Issues with the Grid Manager Plug-in for SAS Environment Manager

Here are some possible solutions if the Grid Manager plug-in fails to invoke in SAS Environment Manager:

### **You receive a “Service is temporarily not available” error**

Verify that Platform Web Services is running. Restart the service if needed.

### **You receive a “Connecting to the server failed” error**

Verify that SAS Environment Manager is running.

### **You receive an “Internal server error” message**

Verify that Platform LSF is running.

### **You receive the message “You do not have permission to perform this action” when attempting to use the Grid Manager plug-in on Windows**

This message indicates that Platform Web Services is not running under the LSF Administrator account. To change the account that the service is running under, follow these steps:

1. In the Windows Services window, click the entry for the service **SASServer14\_1** and select **Stop** from the context menu.
2. In the dialog box for the **SASServer14\_1** service, click the **Log On** tab.

3. Select the **This account** radio button and specify the user ID and password of the LSF Administrator user. Click **OK** to close the dialog box.
4. Click the entry for the service and select **Start** from the context menu.

If you would rather issue commands, open a Windows Command window and issue these commands:

- `net stop "SAS [SASConfig-Lev] SASServer14_1 - WebAppServer"`
- `sc config "SAS [SASConfig-Lev] SASServer14_1 - WebAppServer" obj= domain \userid password= password`

*Note:* You must include a space between the equal sign and the value for the obj= and password= parameters.

- `net start "SAS [SASConfig-Lev] SASServer14_1 - WebAppServer"`

Substitute your directory names for *SASConfig-Lev*.

You must update the entry for this service anytime the password for the LSF Administrator account changes.

## Platform Web Services Errors

### You receive permission errors or LSF library initialization errors

Verify that Platform Web Services is running under the LSP Administrator account. These errors occur if Platform Web Services runs under a local user account. To change the account that the service is running under, follow these steps:

1. In the Windows Services window, click on the entry for the service **SASServer14\_1** and select **Stop** from the context menu.
2. In the dialog box for the SASServer14\_1 service, click the **Log On** tab.
3. Select the **This account** radio button and specify the user ID and password of the LSF Administrator user. Click **OK** to close the dialog box.
4. Click the entry for the service and select **Start** from the context menu.

Examining the debug log might help diagnose problems with the Grid Manager plug-in. To start logging, open the file `server-log4j.xml` (in the directory `$SASEV/conf`) and change the root-level value to **DEBUG**. The debugging information is written to the file `server.log` in the directory `$SASEV/logs`.

## **Part 2**

---

# SAS Grid Language Reference

<i>Chapter 8</i>	
<b>SAS Functions for SAS Grid</b> .....	<i>101</i>
<i>Chapter 9</i>	
<b>SASGSUB Command</b> .....	<i>115</i>

## Chapter 8

# SAS Functions for SAS Grid

---

<b>Dictionary</b> .....	<b>101</b>
GRDSVC_ENABLE Function .....	101
GRDSVC_GETADDR Function .....	106
GRDSVC_GETINFO Function .....	107
GRDSVC_GETNAME Function .....	110
GRDSVC_NNODES Function .....	111

---

## Dictionary

---

### GRDSVC\_ENABLE Function

Enables or disables one or all SAS sessions on a grid.

**Valid in:** %SYSFUNC or %QSYSFUNC Macro, DATA step

**Category:** Grid

---

### Syntax

**grdsvc\_enable**(*identifier* <,*option-1*; ... *option-n*> )

**grdsvc\_enable**(*identifier*, "" | " )

### Required Argument

#### *identifier*

specifies one or all server sessions to be enabled or disabled for grid execution. The *identifier* is specified as follows:

#### *server-ID*

specifies the name of a SAS/CONNECT server session to be enabled or disabled for grid execution.

You use this *server-ID* when you sign on to a server session using the SIGNON or the RSUBMIT statement. For information about ways to specify the server ID, see *SAS/CONNECT User's Guide*.

**Requirement** If the function is used in a DATA step, enclose *server-ID* in double or single quotation marks. A *server-ID* cannot exceed eight characters.

**\_ALL\_**  
specifies that all SAS sessions are enabled or disabled for grid execution.

**See** SIGNON statement and RSUBMIT statement in *SAS/CONNECT User's Guide*

**Example**

```
%let rc=%sysfunc(grdsvc_enable(grdnode1,server=SASApp));
%let rc=%sysfunc(grdsvc_enable(_all_,server=SASApp));
%let rc=%sysfunc(grdsvc_enable(notgrid1,""));
```

## Optional Arguments

### SASAPPSERVER=*server-value*

specifies the name of a SAS Application Server that has been defined in the SAS Metadata Repository. The SAS Application Server contains the definition for the logical grid server that defines the grid environment.

**Alias** SERVER=, RESOURCE=

**Restriction** Although a SAS Application Server is configured as a required grid resource in most environments, some grids are not partitioned by resource names. In these environments, passing the SAS Application Server name as a required resource causes the job to fail. To find out whether the SAS Application Server is designated as a required resource value or not in the SAS Metadata Repository, use the GRDSVC\_GETINFO function call.

**Interaction** The name of the SAS Application Server is passed to Platform Suite for SAS as a resource value. When the job is executed, Platform Suite for SAS selects a grid node that meets the requirements that are specified by this value. If *SAS-application-server* contains one or more spaces, the spaces are converted to underscores before the name is passed to Platform Suite for SAS as a resource value.

**Tip** For Platform Suite for SAS, this *server-value* corresponds with the value of a resource that the LSF administrator has configured in the *lsf.cluster.cluster-name* file and the *lsf.shared* file on the grid-control server.

**See** [“GRDSVC\\_GETINFO Function” on page 107](#) to find out whether the SAS Application Server is designated as a required resource value in the SAS Metadata Repository. To remove the SAS Application Server name as a required resource, see [“Modifying SAS Logical Grid Server Definitions” on page 17](#).

**Example**

```
%let
rc=%sysfunc(grdsvc_enable(_all_, server=SASApp));
```

### GRIDOPTSET=*grid\_options\_set\_name*

specifies the grid options set to be used when running jobs on the grid. A grid options set is a collection of grid options, SAS options, and required resources that are associated with a particular SAS client application. The purpose of a grid options

set is to enable a SAS grid administrator to define a collection of options in SAS metadata. These options will map to one or more SAS client applications and will be applied to workload submitted to the grid.

**Requirements** A grid options set must be defined in SAS Management Console before it can be used in the GRDSVC\_ENABLE function.

The grid options set name must be enclosed in quotation marks.

#### **WORKLOAD=***workload-value*

identifies the resource for the job to be executed on the grid. This value specifies an additional resource requirement for which Platform Suite for SAS selects the appropriate grid nodes.

The specified workload value should match one of the workload values that are defined in the SAS Application Server in the SAS Metadata Repository.

**Requirement** Workload values are case sensitive.

**Interaction** If *workload-value* contains one or more spaces, the spaces are converted to underscores before the value is passed to the grid provider. If *workload-value* is not located in the SAS Application Server definition and no other errors occur, a 0 result code is returned, and this note is displayed:

NOTE: Workload value "gridResource" does not exist in the SAS Metadata Repository

.

**Tip** For Platform Suite for SAS, this *workload-value* corresponds with the resource that the LSF administrator has configured in the `lsf.cluster.cluster-name` file and the `lsf.shared` file on the grid-control computer.

#### **Example**

```
%let
rc=%sysfunc(grdsvc_enable(grdnode1, server=SASApp;
workload=EM));
```

The workload value EM specifies the resource name. EM must be assigned to a grid node in order to process this job. An example is assigning EM to machines that can process SAS Enterprise Miner jobs.

#### **JOBNAME=***job-name-macro-variable*

specifies the macro variable that contains the name that is assigned to the job that is executed on the grid.

#### **Example**

```
%let
hrjob=MyJobName;
%let rc=%sysfunc(grdsvc_enable(grdnode1, server=SASApp; jobname=hrjob));
signon grdnode1;
```

In this example, `hrjob` is the name of the macro variable to which the job name is assigned. The actual job name is `MyJobName`. The status of the job can be tracked using the SAS Grid Manager Plug-in for SAS Management Console. In this example, you track the status of the job named `MyJobName`.

**JOBPTS=***job-opts-macro-variable*

specifies the macro variable that contains the job options. The job option name/value pairs are assigned to *job-opts-macro-variable*.

The job options are used by the grid job to control when and where a job runs. Job options are specified as name/value pairs in this format:

```
option-1=value-1;option-2="value-2 with spaces"; ...
option-n='value-n with spaces';
```

For a list of the job options that you can specify, see [Appendix 1, “Supported Job Options,”](#) on page 131.

**Requirement** Use a semicolon to separate job option and value pairs. For multiple values, use a macro quoting function for the semicolon or use single or double quotation marks to enclose all job options. If the value contains one or more spaces, tabs, semicolons, or quotation marks, enclose the value in single or double quotation marks.

**Example**

```
%let
rc=%sysfunc(grdsvc_enable(all, server=SASApp; jobopts=hrqueue));
%let hrqueue=queue=priority%str(;)project="HR Monthly";
signon grdnode1;
%let hrqueue='queue=priority;project="HR Yearly"';
signon grdnode2
```

Both jobs are sent to the priority queue. The first job is associated with the project named “HR Monthly” and the second job is associated with the project named “HR Yearly.”

"" | "

disables grid execution for the specified server ID or all server sessions.

This value is intended to be used when you have specified `_ALL_` in a previous call but you want to disable it for a small number of exceptions.

**Requirement** Double or single quotation marks can be used. Do not insert a space between the double or single quotation marks.

**Interaction**

When quotation marks are used with `_ALL_`, it clears all previous grid settings that were specified using the `GRDSVC_ENABLE` function.

**Example**

```
%let rc=%sysfunc(grdsvc_enable(grdnode1,""));
%let rc=%sysfunc(grdsvc_enable(_all_,''));
```

## Details

The `GRDSVC_ENABLE` function is used to enable and disable a grid execution. Grid execution can be enabled for a specified SAS session or for all SAS grid sessions. If a grid environment is not configured or is unavailable, the job is started as a symmetric multi-processor (SMP) process instead.

The `GRDSVC_ENABLE` function does not resolve to a specific grid node, and it does not cause grid execution. The server ID is mapped to a specific grid node. The server session starts on the grid node when requested by subsequent SAS statements (for example, when the `SIGNON` statement or the `RSUBMIT` statement is executed).

In order to restrict the use of specific grid nodes to be used by server sessions, the name of the SAS Application Server and the workload resource value are passed as required resources to Platform Suite for SAS.

*Note:* An exception to this behavior is when the SAS Application Server is disabled as a required resource for the grid server. For details, see the restriction for the SASAPPSERVER= option.

The grid can be partitioned according to resource or security requirements. If grid nodes do not have the required resources, then SAS requests fail. If grid nodes have the required resources but are busy, SAS requests are queued until grid resources become available. For information, see [“Defining and Specifying Resources” on page 36](#).

Some SAS applications are appropriate for execution in a grid environment, but not in an SMP environment. Such applications should contain a macro that checks the return code from the GRDSVC\_ENABLE function to ensure that a grid node, rather than an SMP process, is used.

Here are the result codes:

**Table 8.1** GRDSVC\_ENABLE Function Result Codes

Result Code	Explanation
2	Reports that one or all server sessions were disabled from grid execution.
1	<p>Reports that a grid environment is unavailable due to one or more of these conditions:</p> <ul style="list-style-type: none"> <li>• A connection to the SAS Metadata Server is unavailable.</li> <li>• A logical grid server has not been defined in the SAS Metadata Repository.</li> <li>• The current user identity does not have authorization to use the specified logical grid server.</li> <li>• SAS Grid Manager has not been licensed.</li> </ul> <p>Instead, server sessions execute on the multi-processor (SMP) computers as a SASCMD sign-on. One of these commands, in order of precedence, is used to start the server session:</p> <ul style="list-style-type: none"> <li>• the value of the SASCMD system option</li> <li>• <b>!sascmd -noobjectserver</b></li> </ul>
0	Reports that the specified session was enabled.
-1	Reports a syntax error in the function call. An example is the omission of the server ID.
-2	Reports a parsing error in the function call. An example is an invalid option.
-3	Reports an invalid server ID in the function call.
-5	Reports an out-of-memory condition while the function is executing.

Result Code	Explanation
-6	Reports that the function cannot connect to the SAS Metadata Server or cannot access the grid metadata information. This condition frequently occurs when the user is not explicitly defined in metadata. By default, users without a definition in metadata are assigned to the PUBLIC group, which is not granted the ReadMetadata permission.

## See Also

- *SAS/CONNECT User's Guide*
- *SAS/CONNECT User's Guide*
- *SAS Language Reference: Dictionary*
- *SAS Macro Language: Reference*

## GRDSVC\_GETADDR Function

Reports the IP address of the grid node on which the SAS session was chosen to execute.

**Valid in:** %SYSFUNC or %QSYSFUNC Macro, DATA step

**Category:** Grid

## Syntax

`grdsvc_getaddr(identifier)`

## Without Arguments

## Required Argument

### *identifier*

identifies the server session that is executing on the grid. The identifier can be specified as follows:

""| "

is an empty string that is used to refer to the computer on which the function is executing.

*server-ID*

specifies the server session that is executing on a grid.

You use the same *server-ID* that was used to sign on to a server session using the RSUBMIT statement or the SIGNON statement. Each server ID is associated with a fully qualified domain name (FQDN). The name resolution system that is part of the TCP/IP protocol is responsible for associating the IP address with the FQDN. The output is one or more IP addresses that are associated with the server. IP addresses are represented in IPv4 and IPv6 format, as appropriate.

**Requirement** Double or single quotation marks can be used. Do not insert a space between the double or single quotation marks.

**Interaction** If the function is used in a DATA step, enclose *server-ID* in double or single quotation marks.

---

## Example

```
/*-----*/
/* The following sets the macro variable 'myip' to the IP address */
/* of the grid node associated with the server session 'task1' */
/*-----*/
%let
myip=%sysfunc(grdsvc_getaddr(task1));
```

## See Also

### RSUBMIT statement

- *SAS/CONNECT User's Guide*

### SIGNON statement

- *SAS/CONNECT User's Guide*

### DATA step

- *SAS Language Reference: Dictionary*

### %SYSFUNC or %QSYSFUNC

- *SAS Macro Language: Reference*

---

## GRDSVC\_GETINFO Function

Reports information about the grid environment.

**Valid in:** %SYSFUNC or %QSYSFUNC Macro, DATA step

**Category:** Grid

---

## Syntax

**grdsvc\_getinfo**(*identifier*)

### Required Argument

#### *identifier*

specifies the server session or the SAS Application Server whose details you want to have reported to the SAS log.

The *identifier* is specified as follows:

#### *server-ID*

reports details about the specified server ID. The details that are returned by the GRDSRV\_INFO function reflect the arguments that are specified in the

GRDSVC\_ENABLE function. You can request details about a **server-ID** that you have used to create a server session or that you will use to create a server session on the grid.

**Requirement** A *server-ID* cannot exceed eight characters.

**\_ALL\_**

reports details about all server IDs to the SAS log. The details that are returned by the GRDSRV\_INFO function reflect the arguments that are specified in the GRDSVC\_ENABLE function.

**SASAPPSERVER=SAS-application-server**

reports information about the specified SAS Application Server to the SAS log.

**Alias** SERVER=, RESOURCE=

**\_SHOWID\_**

lists each server session and its status: enabled for grid execution, enabled for SMP execution, or disabled.

**Interaction** If the GRDSVC\_GETINFO function is used in a DATA step, enclose the *identifier* in single or double quotation marks. The identifier can be specified as *server-ID*, **\_ALL\_**, **SASAPPSERVER=SAS-application-server**, or **\_SHOWID\_**. If no grid processes were enabled using the GRDSRV\_ENABLE function or if all grid processes were disabled using the GRDSVC\_ENABLE function with **\_ALL\_** option, this message is displayed:

NOTE: No remote session ID enabled/disabled for the grid service.

**Tip**

You do not have to be signed on to a specific server session in order to get information about it.

**Example**

This log message reports that the SAS Application Server is a required resource.

```
%put
%sysfunc(grdsvc_getinfo(server=SASApp));
NOTE: SAS Application Server Name= SASAPP
      Grid Provider=   Platform
      Grid Workload=  gridwrk
      Grid SAS Command= gridsasgrid
      Grid Options=   gridopts
      Grid Server Addr= d15003.na.sas.com
      Grid Server Port= 123
      Grid Module=    gridmod
      Server name is a required grid resource value.
```

If the SAS Application Server is a disabled required resource, this message is displayed:

```
Server name is not a required grid resource value.
```

## Optional Arguments

**CLIENTAPP="client\_application"**

returns information about the grid options set associated with the specified application. The information returned includes the grid options, SAS options, and required resources that are specified in the grid options set and are associated with the specified application.

**GRIDOPTSET="grid\_options\_set\_name"**

returns information about the specified grid options set. A grid options set is a collection of grid options, SAS options, and required resources that are associated with a particular SAS client application. The purpose of a grid options set is to enable a SAS grid administrator to define a collection of options in SAS metadata. These options will map to one or more SAS client applications and will be applied to workload submitted to the grid.

**Requirement** The grid options set name must be enclosed in quotation marks.

**Example**

This example returns information about the grid options set "OptionsSet1."

```
%put %sysfunc(grdsvc_getinfo(server=CNTPWin;gridoptset="OptionsSet1"));
```

NOTE: SAS Application Server Name= CNTPWin

Grid Provider=	Platform
Grid Workload=	idbvm1, idbvm2, idbvm3
Grid SAS Command=	gridsas
Grid Server Addr=	rlsgrid.mycorp.com
Grid Required Resources=	<none>
Grid SAS options=	-set GAOvar OptionsSet1

**Details**

Here are the result codes:

**Table 8.2** GRDSVC\_GETINFO Function Return Codes

Result Code	Explanation
2	Reports that the specified server ID is not enabled for grid execution.
1	Reports that the specified server ID is enabled for SMP execution.
0	Reports that the specified server ID is enabled for a grid execution or that no error occurred.
-1	Reports a syntax error in the function call. An example is that an empty string is specified for the server ID.
-2	Reports a parsing error in the function call. An example is the failure to specify the SAS Application Server using the SASAPPSERVER= option.
-3	Reports an invalid server ID in the function call.
-5	Reports an out-of-memory condition while the function is executing.
-6	Reports that an error occurred when the SAS Metadata Server was accessed or when the information was returned from the SAS Metadata Server.

**Example**

```
/*-----*/
/* Show grid logical server definition for SAS Application Server 'SASApp'*/
```

```

/*-----*/
%let rc=%sysfunc(grdsvc_getinfo(sasappserver=SASApp));
/*-----*/
/* Show grid information about server session ID 'task1' */
/*-----*/
%let rc=%sysfunc(grdsvc_getinfo(task1));
/*-----*/
/* Show server session information for all server sessions */
/*-----*/
%let rc=%sysfunc(grdsvc_getinfo(_ALL_));
/*-----*/
/* Show all server session IDs that are either grid-enabled or */
/* grid-disabled */
/*-----*/
%let
rc=%sysfunc(grdsvc_getinfo(_SHOWID_));

```

## See Also

### RSUBMIT statement

- *SAS/CONNECT User's Guide*

### SIGNON statement

- *SAS/CONNECT User's Guide*

### DATA step

- *SAS Language Reference: Dictionary*

### %SYSFUNC or %QSYSFUNC

- *SAS Macro Language: Reference*

---

## GRDSVC\_GETNAME Function

Reports the name of the grid node on which the SAS grid server session was chosen to execute.

**Valid in:** %SYSFUNC or %QSYSFUNC Macro, DATA step

**Category:** Grid

---

## Syntax

`grdsvc_getname(identifier)`

## Required Argument

*identifier*

identifies the server session that is executing on the grid. The identifier can be specified as follows:

"" | "

is an empty string that is used to refer to the computer at which the statement is executed.

*server-ID*

specifies the server session that is executing on a grid.

You use the same *server-ID* that you used to sign on to a server session using the RSUBMIT statement or the SIGNON statement .

If the function is used in a DATA step, enclose *server-ID* in double or single quotation marks.

## Example

```
/*-----*/
/* The following sets the macro variable 'mynodea' to the name of */
/* the grid node associated with the server ID 'task1'. */
/*-----*/
%let
mynodea=%sysfunc(grdsvc_getname(task1));
```

## See Also

### RSUBMIT statement

- *SAS/CONNECT User's Guide*

### SIGNON statement

- *SAS/CONNECT User's Guide*

### DATA step

- *SAS Language Reference: Dictionary*

### %SYSFUNC or %QSYSFUNC

- *SAS Macro Language: Reference*

---

## GRDSVC\_NNODES Function

Reports the total number of job slots that are available for use on a grid.

**Valid in:** %SYSFUNC or %QSYSFUNC Macro, DATA step

**Category:** Grid

---

## Syntax

`grdsvc_nnodes(argument;option)`

### Without Arguments

## Required Argument

### SASAPPSERVER=*SAS-application-server*

specifies the name of the SAS Application Server that has been defined in the SAS Metadata Repository. The SAS Application Server contains the definition for the logical grid server that is used to access the grid environment. The name of the SAS Application Server is passed to Platform Suite for SAS as a required resource. Platform Suite for SAS selects the grid nodes that meet the requirements for the specified SAS Application Server and returns the total number of job slots in the grid.

An exception to this behavior is when the SAS Application Server is disabled as a required resource for the grid server. For details, see the [SASAPPSERVER= option for the GRDSVC\\_ENABLE function on page 101](#).

**Alias** SERVER=, RESOURCE=

**Interaction** If *SAS-application-server* contains one or more spaces, the spaces are converted to underscores before the name is passed to Platform Suite for SAS.

**Example**

```
%let
numofnodes%sysfunc (grdsvc_nnodes (server=SASApp) );
```

## Optional Argument

### WORKLOAD=*workload-value*

identifies the resource for the type of job to be executed on the grid. This value specifies the workload requirements for which Platform Suite for SAS selects the grid nodes that contain these resources.

The specified workload value should match one of the workload values that are defined in the SAS Application Server in the SAS Metadata Repository.

**Requirement** If you specify WORKLOAD=, you must also specify the SASAPPSERVER= option. Workload values are case sensitive.

**Interaction** If *workload-value* contains one or more spaces, the spaces are converted to underscores before the value is passed to Platform Suite for SAS. If *workload-value* is not located in the SAS Application Server definition and no other errors occur, a 0 result code is returned. A 0 result code means that no grid nodes contain the requested resources. Also, this note is displayed:

NOTE: Workload value "gridResource" does not exist in the SAS Metadata Repository.

If *workload-value* is undefined to Platform Suite for SAS, the GRDSVC\_NNODES function returns the result code 0.

**Tip** For Platform Suite for SAS, this *workload-value* corresponds with the resource that the LSF administrator has configured in the `lsf.cluster.cluster-name` file and the `lsf.shared` file on the grid-control computer.

**Example**

```
%let
numofnodes=%sysfunc (grdsvc_nnodes (server=SASApp; workload=em) );
```

The workload value, EM , specifies the resource name. EM must be assigned to a grid node in order to process this job. An example is assigning EM to machines that can process SAS Enterprise Miner jobs.

## Details

When a grid environment is available, the GRDSVC\_NNODES function returns the total number of job slots (busy and idle) that are available for job execution. This value is resolved when the function is called. Because of this, the value might vary over time, according to whether job slots have been added or removed from the grid. It can also vary based on the user, the queue that is being used, or other slot limits that are defined in the LSF configuration.

Here are the result codes:

**Table 8.3** GRDSVC\_NNODES Function Result Codes

Result Code	Explanation
<i>nnn</i>	<p>If a grid environment is available, reports the total number of job slots (idle and busy) that have been configured in a grid environment. The grid contains the resources that are specified by the SASAPPSERVER= argument and the WORKLOAD= option.</p> <p>If a grid environment is not available, assumes a multi-processor (SMP) environment, and reports the value of the CPUCOUNT system option. In this case, the lowest value that can be reported is 1.</p>
1	If a grid environment is not available, assumes a multi-processor (SMP) environment, and reports the value of the CPUCOUNT system option. In this case, the lowest value that can be reported is 1.
0	Reports that no grid nodes contain the requested resources.
-1	Reports a syntax error in the function call. For example, a syntax error would result from supplying no value, or an empty string, to the SASAPPSERVER= option.

## Example

```

/*-----*/
/* Get the number of grid nodes that have 'SASApp' as a resource */
/*-----*/
%let NumNodes=%sysfunc(grdsvc_nnodes(server=SASApp));
/*-----*/
/* Get the number of grid nodes that have 'SASApp' 'EM' as resources */
/*-----*/
%let
numofnodes=%sysfunc(grdsvc_nnodes(server=SASApp;workload=EM));

```

## See Also

### RSUBMIT statement

- *SAS/CONNECT User's Guide*

**SIGNON statement**

- *SAS/CONNECT User's Guide*

**DATA step**

- *SAS Language Reference: Dictionary*

**CPUCOUNT= system option**

- *SAS Language Reference: Dictionary*

## Chapter 9

# SASGSUB Command

---

<b>SASGSUB Overview</b> .....	<b>115</b>
<b>Disabling SASGSUB Actions</b> .....	<b>116</b>
<b>Dictionary</b> .....	<b>116</b>
SASGSUB Syntax: Submitting a SAS Program in Batch Mode .....	116
SASGSUB Syntax: Starting SAS in Interactive Mode .....	117
SASGSUB Syntax: Running a Command in Batch Mode .....	118
SASGSUB Syntax: Running a Command in Interactive Mode .....	119
SASGSUB Syntax: Ending a Job .....	120
SASGSUB Syntax: Viewing Job Status .....	120
SASGSUB Syntax: Retrieving Job Output .....	122
SASGSUB Syntax: Common Arguments .....	123
SASGSUB Syntax: Batch Options .....	126
SASGSUB Syntax: Grid Job Arguments .....	127

---

## SASGSUB Overview

SAS Grid Manager Client Utility is a command-line utility that enables users to submit SAS programs, operating system commands, or command files to a grid for processing and to start interactive sessions on grid machines. This utility allows a grid client to submit SAS programs to a grid without requiring that SAS be installed on the machine performing the submission. It also enables jobs to be processed on the grid without requiring that the client remain active.

You can use the SAS Grid Manager Client Utility's SASGSUB command to submit jobs to the grid, start interactive sessions, view job status, retrieve results, and terminate jobs. The SAS Grid Manager Client Utility options can be specified in a configuration file so that they do not have to be entered manually. SASGSUB uses the sasgsub.cfg configuration file, which contains the required options. This file is automatically created by the SAS Deployment Wizard during installation. It stores the file in `<config_dir>/Applications/SASGridManagerClientUtility/<version>.`

Platform LSF must be installed on any machine where the SAS Grid Manager Client Utility runs.

---

## Disabling SASGSUB Actions

You might want to prevent users from using the SAS Grid Manager Client Utility to perform certain actions, such as terminating jobs. To disable these actions, you can specify these SasgsubDisable extended attributes on the grid server metadata definitions:

SasgsubDisableGRIDSUBMITPGM  
prevents SAS jobs from being submitted

SasgsubDisableGRIDKILLJOB  
prevents jobs from being terminated

SasgsubDisableGRIDRUNCMD  
prevents arbitrary commands from running in batch

SasgsubDisableGRIDRUNCMDINT  
prevents arbitrary commands from running in an interactive session

SasgsubDisableGRIDRUNSASLM  
prevents an interactive SAS line mode session from starting

SasgsubDisableGRIDRUNSASDMS  
prevents an interactive SAS Display Manager session from starting

You do not need to specify a value for these extended attributes.

---

## Dictionary

---

### SASGSUB Syntax: Submitting a SAS Program in Batch Mode

The following is the complete syntax for submitting a SAS program to a grid in batch mode. Enter the command on a Windows or UNIX command line.

#### Syntax

SASGSUB

```
-GRIDSUBMITPGM sas-program-file
  common_arguments batch_arguments
  <-GRIDRESTARTOK | -GRIDLRESTARTOK>
  <-GRIDSASOPTS grid-sas-options>
  <grid_job_arguments>
```

#### Required Arguments

**-GRIDSUBMITPGM *sas-program-file***

specifies the path and filename of the SAS program that you want to run on the grid.

***common\_arguments***

specifies any of the arguments that are common to all uses of the SASGSUB command. Some arguments are required and some arguments are optional. See

“[SASGSUB Syntax: Common Arguments](#)” on page 123 for the syntax for each argument.

***batch\_arguments***

specifies any of the arguments that are common to all SASGSUB commands that run in batch mode. Some arguments are required and some are optional. See “[SASGSUB Syntax: Batch Options](#)” on page 126 for the syntax for each argument.

**Optional Arguments**

**-GRIDRESTARTOK | -GRIDLRESTARTOK**

specifies that the job can be restarted at a checkpoint or a label.

**-GRIDSASOPTS *grid-sas-options***

specifies any SAS options that are applied to the SAS session started on the grid. Multiple options can be enclosed in quotation marks. If you are specifying options that contain quotation marks, you can enclose all of the options in parentheses before enclosing them in quotation marks. Each of these forms is valid:

GRIDSASOPTS *option*

GRIDSASOPTS “*option1 option2*”

GRIDSASOPTS “(*option1 option2 option3*)”

GRIDSASOPTS “(*option1 option2 ‘option3’*)”

When SASGSUB runs, the outer set of quotation marks is removed.

***grid\_job\_arguments***

specifies any of the arguments valid when submitting jobs or commands to the grid. See “[SASGSUB Syntax: Grid Job Arguments](#)” on page 127 for the syntax for each of these arguments.

---

## Example: Submitting a SAS Program to the Grid in Batch Mode

The following is an example of a SASGSUB statement used to submit the SAS program Lab\_report.sas in the directory C:\SAS\_programs to the grid in batch mode. The job has been enabled for restarting, and it needs to run in the overnight queue. The grid uses a shared file system.

```
SASGSUB -GRIDSUBMITPGM C:\SAS_programs\Lab_report.sas -GRIDRESTARTOK
-GRIDJOBPTS queue=overnight
```

---

## SASGSUB Syntax: Starting SAS in Interactive Mode

The following is the complete syntax for starting SAS in interactive mode. You can use either line mode or SAS Display Manager mode to run SAS in a UNIX grid, with input coming from and output going to the client machine. SAS Display Manager mode also requires that an X server be present on the client machine. If you terminate SASGSUB in interactive mode, you also terminate the SAS session running in the grid.

---

## Syntax

SASGSUB

```
-GRIDRUNSASLM | -GRIDRUNSASDMS
  <hostname:>displaynumber<.screennumber>
  common_arguments
  <-GRIDWAITTIMEOUT seconds>
  <grid_job_arguments>
```

### Required Arguments

#### **-GRIDRUNSASLM**

specifies that the SASGSUB command runs a SAS session in line mode. Standard output and standard error are displayed by SASGSUB. SASGSUB also redirects standard input to the SAS session running on the grid.

#### **-GRIDRUNSASDMS <hostname:>displaynumber<.screennumber>**

specifies that the SASGSUB command runs in SAS Display Manager mode. Standard output and standard error are displayed by SASGSUB. The X Windows session is directed to the host and port specified by the *hostname:displaynumber.screennumber* options.

#### **common\_arguments**

specifies any of the arguments that are common to all uses of the SASGSUB command. Some arguments are required and some are optional. See [“SASGSUB Syntax: Common Arguments” on page 123](#) for the syntax for each argument.

### Optional Arguments

#### **-GRIDWAITTIMEOUT timeout-value**

specifies that the interactive SAS session is terminated when the *timeout-value* (in seconds) is reached.

#### **grid\_job\_arguments**

specifies any of the arguments that are valid when submitting jobs or commands to the grid. See [“SASGSUB Syntax: Grid Job Arguments” on page 127](#) for the syntax for each of these arguments.

---

## SASGSUB Syntax: Running a Command in Batch Mode

The following is the complete syntax for submitting a grid job to run a command in batch mode.

---

## Syntax

SASGSUB

```
-GRIDRUNCMD command common_arguments batch_arguments
  <grid_job_arguments>
```

### Required Arguments

#### **-GRIDRUNCMD command**

specifies a command that you want to run on the grid.

***common\_arguments***

specifies any of the arguments that are common to all uses of the SASGSUB command. Some arguments are required and some are optional. See “[SASGSUB Syntax: Common Arguments](#)” on page 123 for the syntax for each argument.

***batch\_arguments***

specifies any of the arguments that are common to all SASGSUB commands that run in batch mode. Some arguments are required and some are optional. See “[SASGSUB Syntax: Batch Options](#)” on page 126 for the syntax for each argument.

**Optional Argument*****grid\_job\_arguments***

specifies any of the arguments valid when submitting jobs or commands to the grid. See “[SASGSUB Syntax: Grid Job Arguments](#)” on page 127 for the syntax for each of these arguments.

---

## Example: Submitting a Command in Batch Mode

The following is an example of a SASGSUB batch mode statement used to submit a command to the grid to copy a set of files from the **prod** directory to the **backup** directory:

```
SASGSUB -GRIDRUNCMD "cp /prod/file1.* /backup"
```

---

## SASGSUB Syntax: Running a Command in Interactive Mode

The following is the complete syntax for submitting a grid job to run a command interactively. If you terminate SASGSUB in interactive mode, you also terminate the SAS session running in the grid.

---

**Syntax**

SASGSUB

```
-GRIDRUNCMDINT command common_arguments
<-GRIDWAITTIMEOUT>timeout-value
<grid_job_arguments>
```

**Required Arguments****-GRIDRUNCMDINT *command***

specifies that an arbitrary command is run on the grid in interactive mode. Standard output and standard error is displayed on the user’s machine. Standard input is redirected from the client to the grid.

***common\_arguments***

specifies any of the arguments that are common to all uses of the SASGSUB command. Some arguments are required and some are optional. See “[SASGSUB Syntax: Common Arguments](#)” on page 123 for the syntax for each argument.

### Optional Arguments

#### **-GRIDWAITTIMEOUT** *timeout-value*

specifies that the SAS Grid Manager Client Utility waits until either the job has completed running (either successfully or with an error) or *timeout-value* (in seconds) is reached. If you use this option with -GRIDWAIT or -GRIDWAITRESULTS, it enables you to specify how long to wait for results.

#### **grid\_job\_arguments**

specifies any of the arguments valid when submitting jobs or commands to the grid. See “[SASGSUB Syntax: Grid Job Arguments](#)” on page 127 for the syntax for each of these arguments.

---

## SASGSUB Syntax: Ending a Job

The following is the complete syntax for ending a job on a SAS grid. Enter the command on a Windows or UNIX command line.

### Syntax

SASGSUB

-GRIDKILLJOB *job-id* | ALL *common\_arguments*

### Required Arguments

#### **-GRIDKILLJOB** *job-id* | ALL

terminates the job specified by *job-id*. If you specify ALL, all jobs are terminated.

#### **common\_arguments**

specifies any of the arguments that are common to all uses of the SASGSUB command. Some arguments are required and some are optional. See “[SASGSUB Syntax: Common Arguments](#)” on page 123 for the syntax for each argument.

---

## Example: Ending a Job

The following is an example of a SASGSUB statement used to end the job 61361 that is running on the grid:

```
SASGSUB -GRIDKILLJOB 61361
```

---

## SASGSUB Syntax: Viewing Job Status

The following is the syntax for using SASGSUB to view the status of a job on a SAS grid. Enter the command on a Windows or UNIX command line.

## Syntax

SASGSUB

```
-GRIDGETSTATUS job-id | ALL
    common_arguments batch_arguments
```

### Required Arguments

**-GRIDGETSTATUS *job-id* | ALL**

displays the status of the job specified by *job-id*. If you specify ALL, the status of all jobs for the current user is displayed.

***common\_arguments***

specifies any of the arguments that are common to all uses of the SASGSUB command. Some arguments are required and some are optional. See [“SASGSUB Syntax: Common Arguments” on page 123](#) for the syntax for each argument.

***batch\_arguments***

specifies any of the arguments that are common to all SASGSUB commands that run in batch mode. Some arguments are required and some are optional. See [“SASGSUB Syntax: Batch Options” on page 126](#) for the syntax for each argument.

## Examples

### Example 1: Viewing the Status of a Single Job

The following is an example of a SASGSUB statement used to view the status of job 61361 that is running on the grid:

```
SASGSUB -GRIDGETSTATUS 61361
```

The output from the command looks like this:

#### Output 9.1 Status of a Single Job

```
Current Job Information
Job 61361 (testPgm) is Finished: Submitted: 06Jan2011:10:28:57, Started:
06Jan2011:10:28:57 on Host d12345, Ended: 06Jan2011:10:28:57
```

### Example 2: Viewing the Status of All Jobs

The following is an example of a SASGSUB statement used to view the status of all jobs running on the grid:

```
SASGSUB -GRIDGETSTATUS ALL
```

The output from the command looks like this:

**Output 9.2** Status of All Jobs

```

Current Job Information
Job 1917 (Pgm_01) is Finished: Submitted: 08May2011:10:28:57, Started:
08May2011:10:28:57 on Host d12345, Ended: 08May2011:10:28:57
Job 1918 (Pgm_02) is Finished: Submitted: 08May2011:10:28:57, Started:
08May2011:10:28:57 on Host d12345, Ended: 08May2011:10:28:57
Job 1919 (Pgm_03) is Finished: Submitted: 08May2011:10:28:57, Started:
08May2011:10:28:57 on Host d12345, Ended: 08May2011:10:28:57
Job information in directory U:\jobs\GridSub\GridWork
\user1\SASGSUB-2011-05-11_13.17.17.327_testPgm is invalid.
Job 1925 (Pgm_04) is Submitted: Submitted: 08May2011:10:28:57

```

---

## SASGSUB Syntax: Retrieving Job Output

The following is the syntax for using SASGSUB to retrieve the output of a job that has completed processing on a SAS grid. Enter the command on a Windows or UNIX command line.

---

### Syntax

SASGSUB

```

-GRIDGETRESULTS job-id | ALL
  common_arguments batch_arguments
<-GRIDRESULTSDIR directory>
<-GRIDFORCECLEAN> <-VERBOSE>

```

### Required Arguments

**-GRIDGETRESULTS *job-id* | ALL**

Copies the job information from the work directory to the directory specified by -GRIDRESULTSDIR for the specified *job-id* or for all jobs. If you do not specify a value for -GRIDRESULTSDIR, the job information is copied to the current directory. An error results if the current directory cannot be written to.

***common\_arguments***

specifies any of the arguments that are common to all uses of the SASGSUB command. Some arguments are required and some are optional. See [“SASGSUB Syntax: Common Arguments” on page 123](#) for the syntax for each argument.

***batch\_arguments***

specifies any of the arguments that are common to all SASGSUB commands that run in batch mode. Some arguments are required and some are optional. See [“SASGSUB Syntax: Batch Options” on page 126](#) for the syntax for each argument.

### Optional Arguments

**-GRIDRESULTSDIR *directory***

specifies the directory to which the job results are moved. If you do not specify a value for this argument, the default value is used, which is the current directory.

**-GRIDFORCECLEAN**

specifies that the job directory on the grid is deleted, regardless of whether the job was successful or not.

## Examples

### **Example 1: Retrieving the Output of a Job**

The following is an example of a SASGSUB statement used to view the output of job 61361 that is running on the grid:

```
SASGSUB -GRIDGETRESULTS 61361
```

The output from the command looks like this:

#### **Output 9.3** *Output of a Single Job*

```
Current Job Information
Job 61361 (testPgm) is Finished: Submitted: 06Jan2011:10:53:33, Started:
06Jan2011:10:53:33 on Host d15003, Ended: 06Jan2011:10:53:33
Moved job information to .\SASGSUB-2011-01-06_21.52.57.130_testPgm
```

### **Example 2: Retrieving the Output of All Jobs**

The following is an example of a SASGSUB statement used to view the output of all jobs on the grid:

```
SASGSUB -GRIDGETRESULTS ALL
```

The output from the command looks like this:

#### **Output 9.4** *Output of All Jobs*

```
Current Job Information
Job 1917 (Pgm1) is Finished: Submitted: 08Dec2008:10:53:33, Started:
08May2011:10:53:33 on Host d15003, Ended: 08May2011:10:53:33
Moved job information to .\SASGSUB-2011-05-06_21.52.57.130_Pgm1

Job 1918 (Pgm2) is Finished: Submitted: 08May2011:10:53:33, Started:
08May2011:10:53:33 on Host d15003, Ended: 08May2011:10:53:33
Moved job information to .\SASGSUB-2011-05-06_13.13.39.167_Pgm2

Job 1919 (Pgm3) is Finished: Submitted: 08May2011:10:53:34, Started:
08May2011:10:53:34 on Host d15003, Ended: 08May2011:10:53:34
Moved job information to .\SASGSUB-2011-05-06_13.16.06.060_Pgm3

Job information in directory U:\jobs\GridSub\GridWork
\user1\SASGSUB-2011-05-06_13.17.17.327_testPgm is invalid.
Moved job information to .\SASGSUB-2011-05-06_13.17.17.327_Pgm4

Job 1925 (Pgm4) is Submitted: Submitted: 08May2011:10:53:34
```

---

## SASGSUB Syntax: Common Arguments

The following arguments are valid for all SASGSUB commands. Argument values that contain spaces must be contained in quotation marks.

---

## Syntax

```

-METASERVER server
-METAUSER user-ID
-METAPORT port
-METAPASS password
-METAPROFILE profile-name
-METACONNECT connection-name
-XMLCONFIGFILE pathname
-GRIDAPPSERVER sas-application-server
<-GRIDCONFIG grid-option-file >
< -GRIDLICENSEFILE grid-enabled-license-file>
<-LOGCONFIGLOC logging-option-file>
<-GRIDLIBPATH path>
<-VERBOSE>
<-GRIDUSER grid-logon-username | _PROMPT_>
<-GRIDPASSWORD grid-logon-password | _PROMPT_>
<-GRIDPLUGINPATH grid-jar-file-path>
<-JREOPTIONS java-runtime-options>

```

## Required Arguments

### **-GRIDAPPSERVER *sas-application-server***

specifies the name of the SAS Application Server that contains the grid's logical grid server definition. This option is stored in the configuration file that is automatically created by the SAS Deployment Wizard.

### **-METASERVER *server***

specifies the name or IP address of the SAS Metadata Server.

You must specify either -METASERVER, -METAPORT, -METAUSER, and -METAPASS; or -METAPROFILE and -METACONNECT; or -XMLCONFIGFILE. You cannot specify more than one group of options.

This option is stored in the configuration file that is automatically created by the SAS Deployment Wizard.

### **-METAPORT *port***

specifies the port to use to connect to the SAS Metadata Server specified by the -METASERVER argument. This option is stored in the configuration file that is automatically created by the SAS Deployment Wizard.

### **-METAUSER *user-ID***

specifies the user ID to use to connect to the SAS Metadata Server specified by the -METASERVER argument. This option is stored in the configuration file that is automatically created by the SAS Deployment Wizard. Specify `_PROMPT_` for *user-ID* to specify that the SAS Grid Manager Client Utility prompts the user for a user ID.

### **-METAPASS *password* | \_PROMPT\_**

specifies the password of the user specified in the -METAUSER argument. If the value of the argument is set to `_PROMPT_`, the user is prompted for a password. This option is stored in the configuration file that is automatically created by the SAS Deployment Wizard.

### **-METAPROFILE *profile\_pathname***

specifies the pathname of the connection profile for the SAS Metadata Server.

You must specify either -METASERVER, -METAPORT, -METAUSER, and -METAPASS; or -METAPROFILE and -METACONNECT; or -XMLCONFIGFILE. You cannot specify more than one group of options.

This option is stored in the configuration file that is automatically created by the SAS Deployment Wizard.

If you are using a clustered metadata server, you can use -METAPROFILE to specify the clustered metadata server definition XML file. In this scenario, you do not need to specify the -METACONNECT option.

**-METACONNECT *connection-name***

specifies the name of the connection to use when connecting to the SAS Metadata Server. The connection must be defined in the metadata profile specified in the -METAPROFILE argument. This option is stored in the configuration file that is automatically created by the SAS Deployment Wizard.

**-XMLCONFIGFILE *pathname***

specifies the path to an XML file that contains the metadata profile connection information.

You must specify either -METASERVER, -METAPORT, -METAUSER, and -METAPASS; or -METAPROFILE and -METACONNECT; or -XMLCONFIGFILE. You cannot specify more than one group of options.

## Optional Arguments

**-GRIDLICENSEFILE *grid-enabled-license-file***

specifies the path and filename of a SAS license file that contains the SAS Grid Manager license. The default value is to retrieve the license file information from metadata. If specified, the location must point to a valid SID file that contains a SAS Grid Manager license. Do not use this option unless instructed by SAS Technical Support.

**-GRIDCONFIG *grid-option-file***

specifies the path and filename of a file containing other SASGSUB options. The default value is sasgsub.cfg.

**-LOGCONFIGLOC *logging-option-file***

specifies the path and name of a file containing any options for the SAS logging facility. SASGSUB uses the App.Grid logger name with these keys:

App.Grid.JobID	specifies the job ID as returned by Platform Suite for SAS.
App.Grid.JobName	specifies the job name.
App.Grid.JobStatus	specifies the job status. Possible values are Submitted, Running, or Finished.
App.Grid.JobDir	specifies the job directory name.
App.Grid.JobDirPath	specifies the full path of job directory.
App.Grid.JobSubmitTime	specifies the time at which the job was submitted.
App.Grid.JobStartTime	specifies the time at which the job started running.
App.Grid.JobEndTime	specifies the time at which the job completed.
App.Grid.JobHost	specifies the host that ran the job.

**-GRIDLIBPATH *path***

the path to the shared libraries used by the utility. This value is set in the configuration file and should not be altered. The path cannot contain spaces.

**-VERBOSE**

specifies that extra debugging information is printed. If this argument is not specified, only warning and error messages are printed.

**-GRIDUSER *grid-logon-password* | *\_PROMPT\_***

specifies the user name to be used to log on to the grid, if required by the grid provider. This option is not required if the grid uses Platform Suite for SAS. Specify *\_PROMPT\_* for *grid-logon-username* to specify that the SAS Grid Manager Client Utility prompts the user for a user ID.

**-GRIDPASSWORD *grid-logon-password* | *\_PROMPT\_***

specifies the password to log on to the grid, if required by the grid provider. This option is not required if the grid uses Platform Suite for SAS. Specify *\_PROMPT\_* for *grid-logon-password* to specify that the SAS Grid Manager Client Utility prompts the user for a password.

**-GRIDPLUGINPATH *grid-jar-file-path1 ... grid-jar-file-pathN***

specifies a list of paths to search for additional grid provider JAR files. Paths are separated by semicolons and cannot contain spaces. This option is not required if the grid uses Platform Suite for SAS.

**-JREOPTIONS *java-runtime-options***

specifies any Java run-time options that are passed to the Java Virtual Machine. This argument is required if you are using a grid provider other than Platform Suite for SAS. This option is stored in the configuration file that is automatically created by the SAS Deployment Wizard.

---

## SASGSUB Syntax: Batch Options

The following options are used when running SASGSUB in batch mode. Argument values that contain spaces must be contained in quotation marks.

---

### Syntax

```
-GRIDWORK work-directory
<-GRIDWORKREM shared-file-system-path>
<-GRIDFILESIN grid-file-list >
<-GRIDSTAGECMD command>
<-GRIDSTAGEHOST hostname>
<-GRIDWAIT>
<-GRIDWAITTIMEOUT>timeout-value
<-GRIDWAITRESULTS>
<-GRIDWATCHOUTPUT>
```

### Required Argument

**-GRIDWORK *work-directory***

specifies the path for the shared directory that the job uses to store the program, output, and job information. On Windows, the path can contain spaces, but must be in quotation marks. On UNIX, the path cannot contain spaces. This option is stored in the configuration file that is automatically created by the SAS Deployment Wizard.

## Optional Arguments

### **-GRIDWORKREM *shared-file-system-path***

when using a shared file system, specifies the pathname of the GRIDWORK directory in the shared file system relative to a grid node. Use this argument when the machine used to submit the job is on a different platform than the grid. The path cannot contain spaces.

When you are using file staging, this argument specifies the location of the GRIDWORK directory as passed to the GRIDSTAGECMD parameter. For example, Windows clients could have GRIDWORK set to `\\myServer\myShare\SharedPath` with the grid using LSRCP to stage files with GRIDSTAGEFILEHOST set to `myServer.mydomain.com`. If you set Windows to map `C:\myShare` on myServer to the Windows share `\\myServer\myShare`, you would set GRIDWORKREM to `C:\myShare\SharedPath`.

### **-GRIDFILESIN *grid-file-list***

specifies a comma-separated list of files that need to be moved to the grid work directory before the job starts running.

### **-GRIDSTAGECMD *command***

specifies the remote copy command used to stage files to the grid. Valid values are LSRCP, RCP, SCP, or SMBCLIENT. This option is used when the grid client machines and the grid machines do not share a common directory structure.

### **-GRIDSTAGEHOST *hostname***

specifies the name of the host that stores files that are staged into the grid. This option is used when a machine submits files to the grid and then shuts down.

### **-GRIDWAIT**

specifies that the SAS Grid Manager Client Utility waits until the job has completed running, either successfully or with an error. If the job does not complete, it must be ended manually.

### **-GRIDWAITTIMEOUT *timeout-value***

specifies that the SAS Grid Manager Client Utility waits until either the job has completed running (either successfully or with an error) or *timeout-value* (in seconds) is reached. If you use this option with -GRIDWAIT or -GRIDWAITRESULTS, it enables you to specify how long to wait for results.

### **-GRIDWAITRESULTS**

specifies that the SAS Grid Manager Client Utility waits until the job has completed running (either successfully or with an error). It then returns the results of the processing. If the job does not complete, it must be ended manually.

### **-GRIDWATCHOUTPUT**

specifies that the output of what was submitted by the SASGSUB command is displayed on the user's machine. If this argument is used with -GRIDSUBMITPGM, the SAS log and output are displayed. If the argument is used with -GRIDRUNCMD, the command's standard output and standard error are displayed. While the output is being displayed, entering the command prompt does not affect the processing in the grid.

---

## SASGSUB Syntax: Grid Job Arguments

The following arguments are used when submitting a SAS job or command to the grid. Argument values that contain spaces must be contained in quotation marks.

---

## Syntax

```
<-GRIDJOBNAME grid-program-name>
<-GRIDJOBPTS grid-provider-options >
<-GRIDOPTSET> options-set-name
<-GRIDWORKLOAD grid-resource-names>
```

## Optional Arguments

### **-GRIDJOBNAME** *grid-program-name*

specifies the name of the grid job as it appears on the grid. If this argument is not specified, the SAS program name is used.

### **-GRIDJOBPTS** *grid-provider-options*

specifies any options that are passed to the grid provider when the job is submitted. You can separate multiple options with spaces or with semicolons. If you use spaces, you must enclose the option string in quotation marks. See [Appendix 1, “Supported Job Options,”](#) on page 131.

### **-GRIDOPTSET** *options-set-name*

specifies the name of a grid options set to be used in job processing. This option is needed only if there is more than one grid options set associated with the current SAS Grid Manager Client Utility user. If there is only one grid options set for the user, it is used by default. A grid options set is a collection of grid options, SAS options, and required resources that are associated with a particular SAS client application and SAS user or group.

### **-GRIDWORKLOAD** *grid-resource-name*

specifies a resource name to use when submitting the job to the grid.

## **Part 3**

---

# Appendix

<i>Appendix 1</i>	
<b>Supported Job Options</b> .....	<i>131</i>

## Appendix 1

# Supported Job Options

The following table lists the job options that are supported by Platform Suite for SAS. You can specify these options in these locations:

- the JOBOPTS= option of the GRDSVC\_ENABLE function
- the **Additional Options** field in the metadata definition for the SAS Logical Grid Server

Options specified in metadata override those specified in a GRDSVC\_ENABLE statement.

**Table A1.1** Platform Suite for SAS Job Option Name/Value Pairs

Job Option Name/Value Pairs	Explanation
app= <i>grid_application_name</i>	specifies the LSF application name to use. This option is valid only for LSF version 7 and higher.
exclusive=0 1	specifies whether the job runs as the only job on the grid node. 0 means that the job does not run exclusively; 1 means that the job runs exclusively. The default is 0.
ignoreFull= <i>value</i>	if value is anything other than 0, specifies that during object spawner load balancing, SAS Grid Manager ignores the closed status of a host if the host is closed because it is full of jobs. If the value is 0, a host that is closed because it is full is not used for the next server.
jobgroup= <i>job-group</i>	specifies the name of the job group to associate with the job.
jobname= <i>job_name</i>	specifies a job name to be used for all jobs. The name specified in this option overrides any job name specified by an application.
jobSlots= <i>number_of_slots</i>	specifies the number of available job slots for the grid. Use this option in configurations where the grid is controlled by Platform Computing's Enterprise Grid Orchestrator (EGO). EGO always shows grid hosts as being closed. However, specifying a high value for this option shows the grid as being open and enables jobs to be submitted to the grid.

Job Option Name/Value Pairs	Explanation
<code>maxpendingtime=time</code>	specifies the number of seconds a job can wait in the pending state before it is terminated.
<code>priority=job-priority</code>	specifies the user-assigned job priority. This is a value between 1 and MAX_USER_PRIORITY, as defined in the <code>lsb.params</code> file.
<code>project=projectv</code>	specifies the name of the project to associate with the job.
<code>queue=queue</code>	specifies the name of the queue to put the job in. The default queue name is <b>normal</b> .
<code>reqres="requested-resources"</code>	specifies additional resource requirements.
<code>runlimit=time-in-seconds</code>	specifies the maximum amount of time that a job is allowed to run. This value is used as an absolute limit or as part of an SLA job.
<code>sla=service-level-agreement</code>	specifies the name of the service-level agreement to associate with the job.
<code>usergroup=user-group</code>	specifies the name of the user group.

For complete information about job options, see *Platform LSF Reference*.

# Glossary

---

**application server**

a server that is used for storing applications. Users can access and use these server applications instead of loading the applications on their client machines. The application that the client runs is stored on the client. Requests are sent to the server for processing, and the results are returned to the client. In this way, little information is processed by the client, and nearly everything is done by the server.

**authentication**

the process of verifying the identity of a person or process within the guidelines of a specific authorization policy.

**authentication domain**

a SAS internal category that pairs logins with the servers for which they are valid. For example, an Oracle server and the SAS copies of Oracle credentials might all be classified as belonging to an OracleAuth authentication domain.

**grid**

a collection of networked computers that are coordinated to provide load balancing of multiple SAS jobs, scheduling of SAS workflows, and accelerated processing of parallel jobs.

**grid computing**

a type of computing in which large computing tasks are distributed among multiple computers on a network.

**grid control server**

the machine on a grid that distributes SAS programs or jobs to the grid nodes. The grid control server can also execute programs or jobs that are sent to the grid.

**grid monitoring server**

a metadata object that stores the information necessary for the Grid Manager plug-in in SAS Management Console to connect with the Platform Suite for SAS to allow monitoring and management of the grid.

**grid node**

a machine that is capable of receiving and executing work that is distributed to a grid.

**identity**

See metadata identity.

**job**

a metadata object that specifies processes that create output.

**load balancing**

for IOM bridge connections, a program that runs in the object spawner and that uses an algorithm to distribute work across object server processes on the same or separate machines in a cluster.

**logical grid server**

a metadata object that stores the command that is used by a grid-enabled SAS program to start a SAS session on a grid.

**logical server**

in the SAS Metadata Server, the second-level object in the metadata for SAS servers. A logical server specifies one or more of a particular type of server component, such as one or more SAS Workspace Servers.

**login**

a SAS copy of information about an external account. Each login includes a user ID and belongs to one SAS user or group. Most logins do not include a password.

**metadata identity**

a metadata object that represents an individual user or a group of users in a SAS metadata environment. Each individual and group that accesses secured resources on a SAS Metadata Server should have a unique metadata identity within that server.

**metadata repository**

a collection of related metadata objects, such as the metadata for a set of tables and columns that are maintained by an application. A SAS Metadata Repository is an example.

**metadata server**

a server that provides metadata management services to one or more client applications. A SAS Metadata Server is an example.

**plug-in**

a file that modifies, enhances, or extends the capabilities of an application program. The application program must be designed to accept plug-ins, and the plug-ins must meet design criteria specified by the developers of the application program. In SAS Management Console, a plug-in is a JAR file that is installed in the SAS Management Console directory to provide a specific administrative function. The plug-ins enable users to customize SAS Management Console to include only the functions that are needed.

**SAS Management Console**

a Java application that provides a single user interface for performing SAS administrative tasks.

**SAS Metadata Repository**

one or more files that store metadata about application elements. Users connect to a SAS Metadata Server and use the SAS Open Metadata Interface to read metadata from or write metadata to one or more SAS Metadata Repositories. The metadata types in a SAS Metadata Repository are defined by the SAS Metadata Model.

**SAS Metadata Server**

a multi-user server that enables users to read metadata from or write metadata to one or more SAS Metadata Repositories. The SAS Metadata Server uses the Integrated Object Model (IOM), which is provided with SAS Integration Technologies, to communicate with clients and with other servers.

**SAS Workspace Server**

a SAS IOM server that is launched in order to fulfill client requests for IOM workspaces. See also IOM server and workspace.

# Index

---

## A

accelerated processing [3](#)  
 addresource utility [13](#)  
 addresses  
   grid server address [19](#)  
   host address [90](#)  
   IP address of grid nodes [106](#)  
 analysis on data [9](#)  
 applications  
   configuring client applications [17](#)  
   grid enabling [40](#)  
   SAS applications supporting grid processing [7](#)  
 asynchronous rsubmits [42](#)  
 authentication domain [19, 20](#)

## B

batch jobs [7](#)  
   submitting to grid [43](#)  
 business problems [8](#)  
   high availability [9](#)  
   increased data growth [9](#)  
   many users on single resource [8](#)  
   need for flexible IT infrastructure [10](#)  
   running larger and more complex analysis [9](#)

## C

Calendar Editor [0](#)  
 central file server [5](#)  
   configuring [12](#)  
 checkpoint restart [69](#)  
 clients  
   configuring client applications [17](#)  
   grid clients [6](#)  
   running jobs and [96](#)  
 complexity of analysis [9](#)  
 computer failure [10](#)  
 configuration

central file server [12](#)  
 client applications [17](#)  
 grid [5, 11](#)  
 grid control server [12](#)  
 grid environment [11](#)  
 grid nodes [17](#)  
 Platform Suite for SAS [12](#)  
 queues [28](#)  
 SAS Grid Manager Client Utility [21](#)  
 SAS products and metadata definitions [11](#)  
 sasgsub.cfg file [23](#)  
 connections  
   maintaining connection to the grid [53](#)  
   refused [94](#)  
   timed out [94](#)  
 connectivity  
   host [90](#)  
   testing for [94](#)  
 CPU utilization thresholds [53](#)  
 critical service failover [65](#)

## D

data analysis [9](#)  
   flexible IT infrastructure and [10](#)  
 data growth [9](#)  
 data volume [9](#)  
 debug jobs [93](#)  
 distributed enterprise scheduling [7](#)  
 distributed parallel execution of jobs [48](#)  
 DNS resolution [68](#)

## E

ending jobs [45, 85, 120](#)  
 environment  
   information about grid environment [107](#)  
   verifying Platform Suite for SAS environment [91](#)

verifying SAS environment 93

## F

failover

of critical services 65

of SAS programs 66

Flow Manager 0

functions 101

## G

Gantt charts 86

GMS (Grid Management Services) 4

graphs

displaying job graphs 86

GRDSVC\_ENABLE function 101

result codes 105

specifying resource names 37

GRDSVC\_GETADDR function 106

GRDSVC\_GETINFO function 107

result codes 109

GRDSVC\_GETNAME function 110

GRDSVC\_NNODES function 111

result codes 113

grid

comparing submission methods 48

configuring 5, 11

enabling or disabling grid execution 101

information about 84, 107

installing Platform Suite for SAS 12

maintaining connection to 53

grid clients 6

jobs running on 96

Grid Command property 18

grid computing 3

business problems solved by 8

processing types 6

grid control machine 92

grid control server 5

configuring 12

grid enabling 40

distributed parallel execution of jobs 48

SAS Add-In for Microsoft Office and 50

SAS Data Integration Studio and 54

SAS Display Manager and 40

SAS Enterprise Guide and 50

SAS Enterprise Miner and 57

SAS Grid Manager for workspace

server load balancing 59

SAS Risk Dimensions and 59

scheduling jobs on grid 47

grid environment

information about 107

planning and configuring 11

grid maintenance 84

closing and reopening hosts 87

displaying job graphs 86

managing jobs 85

managing queues 88

viewing grid information 84

grid management 25

defining resources 36

grid options sets 31

overview 25

queues 28

specifying job slots 27

Grid Management Services (GMS) 4

Grid Manager plug-in 4, 83

closing and reopening hosts 87

displaying job graphs 86

job views 83

maintaining the grid 84

managing jobs 85

managing queues 88

viewing grid information 84

grid metadata 17

verifying 93

grid monitoring

verifying 94

grid monitoring server

modifying definitions 20

verifying SAS grid metadata 94

viewing grid information 84

grid nodes 5

configuring 17

IP address of 106

name of 110

number of grid nodes is zero 95

required software components for 17

testing connectivity to 94

grid options sets 26, 31

creating 32

mapping 34

merging option values 31

grid processing

processing types supported 6

SAS applications supporting 7

grid server

address 19

port 19

updating definitions for partitioning 57

grid syntax 4

grid topology 5

grid-launched workspace servers 60

GRIDOPTSET= option

GRDSVC\_ENABLE function 102, 109

**H**

- hardware load balancer 67
- high availability
  - and critical applications 66
  - overview 9
- high-priority queues 29
- host name 20
- hosts
  - addresses 90
  - closing and reopening 87
  - connectivity 90
  - information about 84
  - ports 90

**I**

- installation 11
  - Platform Suite for SAS 12
  - Platform Suite for SAS, on UNIX 13
  - SAS Grid Manager Client Utility 21
  - SAS products and metadata definitions 11
- interactively developing SAS programs 53
- invalid resource request 95
- invalid userid or password 94
- IP address of grid nodes 106
- IT infrastructure 10
- iterative processing 7

**J**

- job
  - requeuing 70
- job graphs 86
- job options 131
- job scheduling
  - See [scheduling jobs](#)
- job slots 26
  - increasing 53
  - specifying 27
  - specifying limits on a queue 30
  - total number available on grid 111
- job views 83
- JOBNAME= option
  - GRDSVC\_ENABLE function 103
- JOBPTS= option
  - GRDSVC\_ENABLE function 104
- jobs
  - See also [scheduling jobs](#)
  - comparing grid submission methods 48
  - debug jobs 93
  - distributed parallel processing 48
  - ending 45, 85, 120
  - failure to start 95
  - information about 84

- machines that are only grid clients 96
- managing 85
- prioritizing 54
- queue for short jobs 30
- restarting 69
- resuming 85
- retrieving output 45, 122
- status of 45, 120
- submitting batch jobs to grid 43
- submitting from Program Editor to grid 41
- submitting with SASGSUB command 116, 117
- suspending 85
- terminating 45, 85, 120
- verifying LSF job execution 93
- verifying SAS job execution 94
- viewing log and output lines from 42

**L**

- label restart 69
- LIBNAME statement
  - assigning SAS Add-In for Microsoft Office libraries 52
  - assigning SAS Enterprise Guide libraries 52
- libraries
  - assigning SAS Add-In for Microsoft Office libraries 52
  - assigning SAS Enterprise Guide libraries 52
  - browsing with SAS Explorer Window 42
- license
  - for SAS Grid Manager 95
- license file 92
- load balancer 67
- load balancing
  - multi-user workload balancing with SAS Data Integration Studio 54
  - SAS Grid Manager for workspace server load balancing 59
- Load Sharing Facility (LSF) 4
  - specifying job slots 27
  - specifying workload for Loop Transformation 57
- terminating LSF jobs 79, 85
- verifying job execution 93
- verifying LSF is running 91
- verifying setup 92
- log lines
  - viewing from grid jobs 42
- logical grid server
  - modifying definitions 17
  - verifying SAS grid metadata 93

Loop Transformation  
specifying workload for 57

LSF  
See [Load Sharing Facility \(LSF\)](#)

## M

maintenance issues 10  
many users on single resource 8  
merging option values 31  
METAUTORESOURCES option  
assigning SAS Add-In for Microsoft  
Office libraries 52  
assigning SAS Enterprise Guide  
libraries 52  
metadata  
modifying logical grid server definitions  
17  
verifying SAS grid metadata 93  
metadata definitions  
installing and configuring 11  
metadata server 6  
verifying grid metadata 93  
model scoring 57  
model training 57  
Module Name property 20  
monitoring  
verifying 94  
multi-user workload balancing 6, 54

## N

names  
grid nodes 110  
host name 20, 32  
Module Name property 20  
specifying resource names 37  
network setup verification 90  
host addresses 90  
host connectivity 90  
host ports 90  
night queues 29  
nodes  
See [grid nodes](#)  
NORMAL queue 28

## O

OLAP servers  
converting to grid load balancing 61  
option values  
merging with grid options sets 31  
Options property 20  
output  
retrieving 45, 122  
viewing output lines from grid jobs 42

## P

parallel execution, distributed 48  
parallel scoring 58  
parallel workload balancing 7, 55  
partitions 26  
updating grid server definitions for 57  
password invalid 94  
performance  
assigning SAS Add-In for Microsoft  
Office libraries 52  
assigning SAS Enterprise Guide  
libraries 52  
ping command 90  
planning grid environment 11  
Platform RTM for SAS  
downloading 4  
functions 4  
host name 20  
Platform Suite for SAS 4  
components 4  
installing and configuring 12  
installing on UNIX 13  
supported job options 131  
verifying environment 91  
verifying LSF job execution 93  
verifying LSF setup 92  
verifying that LSF is running 91  
PM (Process Manager) 4  
ports 20  
grid server port 19  
verifying host ports 90  
pre-assigned libraries  
assigning SAS Add-In for Microsoft  
Office libraries 52  
assigning SAS Enterprise Guide  
libraries 52  
prioritizing jobs 54  
Process Manager (PM) 4  
processing types 6  
distributed enterprise scheduling 7  
multi-user workload balancing 6  
parallel workload balancing 7  
processing, iterative 7  
profile.lsf file 13  
Program Editor  
submitting jobs to grid from 41  
programs  
developing interactively with SAS Add-  
In for Microsoft Office 53  
developing interactively with SAS  
Enterprise Guide 53  
Provider property 18, 20

## Q

queues 26, 28

- activating 88
  - closing 88
  - configuring 28
  - for short jobs 30
  - high-priority 29
  - inactivating 88
  - information about 84
  - managing 88
  - mismatch with workspace servers 31
  - night queue 29
  - NORMAL queue 28
  - opening 88
  - server specification 31
  - specifying 28
  - specifying job slot limits on 30
- R**
- refused connection 94
  - requesting 70
  - required resources 32
  - resource names
    - specifying in grid options sets 32
    - specifying in SAS Data Integration Studio 37
    - specifying with GRDSVC\_ENABLE function 37
    - specifying with SAS Grid Manager Client Utility 37
  - resources
    - many users on single resource 8
    - specifying LSF resources for Loop Transformation 57
    - specifying names 37
  - restart
    - checkpoint and label 69
  - restarting jobs 69
  - resuming jobs 85
  - rsubmits, asynchronous 42
- S**
- SAS Add-In for Microsoft Office
    - assigning libraries 52
    - developing SAS programs interactively 53
    - grid enabling and 50
  - SAS applications
    - grid enabling 40
    - specifying as grid capable 34
    - supporting grid processing 7
  - SAS Code Analyzer 48
  - SAS Data Integration Studio
    - grid enabling and 54
    - multi-user workload balancing with 54
    - parallel workload balancing with 55
    - scheduling jobs 54
    - specifying resource names 37
    - specifying workload for Loop Transformation 57
    - updating grid server definitions for partitioning 57
  - SAS Deployment Wizard
    - configuring grid control server 12
    - configuring grid nodes 17
  - SAS Display Manager 40
    - browsing libraries with SAS Explorer Window 42
    - submitting jobs from Program Editor to grid 41
    - viewing log and output lines from grid jobs 42
  - SAS Enterprise Guide
    - assigning libraries 52
    - developing SAS programs interactively 53
    - grid enabling and 50
    - maintaining connection to the grid 53
    - setting workload values 53
    - users 25
  - SAS Enterprise Miner
    - grid enabling and 57
    - users 25
  - SAS environment
    - verifying 93
    - verifying grid metadata 93
    - verifying grid monitoring 94
    - verifying SAS job execution 94
  - SAS Explorer Window
    - browsing libraries 42
  - SAS Grid Manager 3
    - components 4
    - for workspace server load balancing 59
    - grid enabling and 59
    - license for 95
    - loading 95
    - multi-user workload balancing 6
    - parallel workload balancing 7
  - SAS Grid Manager Client Utility 43
    - ending jobs 45
    - ending jobs with SASGSUB command 120
    - installing and configuring 21
    - retrieving job output 45, 122
    - SASGSUB command 115
    - specifying resource names 37
    - submitting batch jobs to grid 44
    - submitting jobs 48, 116, 117
    - viewing job status 45, 120
  - SAS grid metadata
    - verifying 93
  - SAS language statements

- submitting jobs to grid 48
- SAS Management Console 6
  - Schedule Manager plug-in 7, 48
- SAS Metadata Server 6
  - verifying grid metadata 93
- SAS products
  - installing and configuring 11
- SAS program failover 66
- SAS programs
  - developing interactively with SAS Add-In for Microsoft Office 53
  - developing interactively with SAS Enterprise Guide 53
- SAS Risk Dimensions
  - grid enabling and 59
  - users 26
- SAS sessions
  - enabling or disabling 101
  - IP address of grid nodes 106
  - name of grid node 110
- SAS Web Report Studio users 25
- SAS Workspace Servers
  - SAS Grid Manager for load balancing 59
- SASAPPSERVER= option
  - GRDSVC\_ENABLE function 102
- SASGSUB command 115
  - ending jobs 120
  - overview 115
  - retrieving job output 122
  - submitting jobs 116, 117
  - viewing job status 120
- sasgsub.cfg file 23
- SCAPROC procedure 48
- Schedule Manager plug-in 7
  - submitting jobs to grid 48
- scheduling jobs 3, 47
  - distributed enterprise scheduling 7
  - SAS Data Integration Studio jobs 54
- scoring code 58
- short jobs queue 30
- single resource
  - many users on 8
- submitting jobs
  - comparing grid submission methods 48
  - from Program Editor to grid 41
  - submitting batch jobs to grid 43
  - with SASGSUB command 116, 117
- subtasks 3, 7
- suspending jobs 85

## T

- terminating jobs 45, 85, 120
- testing connectivity 94
- thresholds, CPU utilization 53

- timed out connection 94
- troubleshooting 89
  - overview of process 89
  - verifying network setup 90
  - verifying Platform Suite for SAS environment 91
  - verifying SAS environment 93

## U

- UNIX
  - installing Platform Suite for SAS 13
- userid invalid 94
- users
  - categories of 25
  - many users on single resource 8
- utilization thresholds, CPU 53

## V

- verification
  - grid monitoring 94
  - grid monitoring server 94
  - host addresses 90
  - host connectivity 90
  - host ports 90
  - logical grid server 93
  - LSF job execution 93
  - LSF setup 92
  - network setup 90
  - Platform Suite for SAS environment 91
  - SAS environment 93
  - SAS grid metadata 93
  - SAS job execution 94
  - that LSF is running 91
- volume of data 9

## W

- workflow
  - controlling with queues 28
- workload
  - specifying for Loop Transformation 57
- workload balancing 3
  - multi-user 6, 54
  - parallel 7, 55
- workload values
  - setting for SAS Enterprise Guide 53
- WORKLOAD= option
  - GRDSVC\_ENABLE function 103
- workspace servers
  - converting to grid load balancing 61
  - grid-launched 60
  - SAS Grid Manager for load balancing 59
  - started by object spawner 60