



THE
POWER
TO KNOW.

SAS[®] 9.2

Intelligence Platform

Web Application

Administration Guide

Fourth Edition



The correct bibliographic citation for this manual is as follows: SAS Institute Inc. 2010. *SAS® 9.2 Intelligence Platform: Web Application Administration Guide, Fourth Edition*. Cary, NC: SAS Institute Inc.

SAS® 9.2 Intelligence Platform: Web Application Administration Guide, Fourth Edition

Copyright © 2010, SAS Institute Inc., Cary, NC, USA

ISBN 978-1-60764-583-2

All rights reserved. Produced in the United States of America.

For a hard-copy book: No part of this publication may be reproduced, stored in a retrieval system, or transmitted, in any form or by any means, electronic, mechanical, photocopying, or otherwise, without the prior written permission of the publisher, SAS Institute Inc.

For a Web download or e-book: Your use of this publication shall be governed by the terms established by the vendor at the time you acquire this publication.

U.S. Government Restricted Rights Notice. Use, duplication, or disclosure of this software and related documentation by the U.S. government is subject to the Agreement with SAS Institute and the restrictions set forth in FAR 52.227–19 Commercial Computer Software-Restricted Rights (June 1987).

SAS Institute Inc., SAS Campus Drive, Cary, North Carolina 27513.

1st electronic book, November 2010

1st printing, November 2010

SAS Publishing provides a complete selection of books and electronic products to help customers use SAS software to its fullest potential. For more information about our e-books, e-learning products, CDs, and hard-copy books, visit the SAS Publishing Web site at support.sas.com/publishing or call 1-800-727-3228.

SAS® and all other SAS Institute Inc. product or service names are registered trademarks or trademarks of SAS Institute Inc. in the USA and other countries. ® indicates USA registration.

Other brand and product names are registered trademarks or trademarks of their respective companies.

Contents

<i>What's New</i>	<i>xi</i>
Overview	xi
Common Web Administration	xi
Better Integration with Third-Party Security Products	xiii
SAS Content Server	xiii
SAS Web Application Themes	xiii
SAS Flex Application Themes	xiv
SAS Information Delivery Portal Administration	xiv
SAS BI Portlets Administration	xv
Promotion of Portal Content	xvi
SAS Web Report Studio Administration	xvi
SAS BI Dashboard Administration	xix
SAS Web Parts for Microsoft SharePoint	xx

PART 1 **Getting Started 1**

Chapter 1 △ Before You Begin	3
Introduction to This Guide	3
Accessibility Features in the SAS Intelligence Platform Products	3
Prerequisites for Administering the Web Applications	3
High-Level Overview of Administrative Tasks	4
Chapter 2 △ Working in the Middle-Tier Environment	7
Understanding the Middle-Tier Environment	7
Third-Party Software Components	9
SAS Web Infrastructure Platform	10
SAS Content Server	13
SAS Shared Services	14
SAS Foundation Services	14
SAS Web Applications	14
Starting the Web Applications	17

PART 2 **Middle-Tier Environment and Topologies 21**

Chapter 3 △ Best Practices for Configuring Your Middle Tier	23
Best Practices for Middle-Tier Configuration	23
Sample Middle-Tier Deployment Scenarios	24
Tuning the Web Application Server	34
Configuring a Cluster of Web Application Servers	34
Configuring HTTP Sessions in Environments With Proxy Configurations	34
Using an HTTP Server to Serve Static Content	35

Using a Proxy Plug-in between the Web Application Server and the HTTP Server	36
Using Apache Cache Control for Static Content	37

Chapter 4 △ Middle-Tier Security 39

Middle-Tier Security	39
Using the SAS Anonymous Web User With SAS Authentication	40
Multicast Security	40
Using Single Sign-On Among Web Applications	41
Using Secure Sockets Layer (SSL) for Web Applications	41
Configuring and Deploying Restrictive Policy Files	45

Chapter 5 △ Interacting with the Server Tier 53

Configuration Shared between the Middle Tier and the Server Tier	53
Configuring an SMTP Mail Server for Use with the SAS Middle Tier	53
Client-Side Pooling and Server-Side Pooling Options	54
Configuring Data Sources Used by the SAS Middle Tier	54
Configuring Application Response Measurement (ARM) Capabilities	56

PART 3 Middle-Tier Administration 59

Chapter 6 △ Administering the SAS Web Infrastructure Platform 61

SAS Web Infrastructure Platform	61
SAS Management Console	63
Using Configuration Manager	64
Setting Global Properties for SAS Applications Using SAS Application Infrastructure Properties	66
Specifying Connection Parameters for HTTP and HTTPS Sessions	69
Using the SAS Web Administration Console	71

Chapter 7 △ Using the SAS Web Infrastructure Platform Utilities 77

Using the DAVTree Utility to Manage WebDAV Content	77
Using the Package Cleanup Utility to Remove Packages	80
Using JMX Tools to Manage SAS Resources	85

Chapter 8 △ Administering SAS Web Applications 91

Using the SAS Deployment Manager	92
Rebuilding the SAS Web Applications	92
Redeploying the SAS Web Applications	95
Reconfiguring the Web Application Server	100
Deploying SAS OnlineDoc Manually for the Web	100
Working with Exploded EAR Files in a Development Environment	101
Administering Logging for SAS Web Applications	103
Configuring Auditing for SAS Web Applications	107
Configuring a Custom Logoff Message for Web Application Users	109
Configuring the HTTP Session Time-out Interval	110
Configuring the Display of a Warning Message for Inactive User Sessions	113

Chapter 9	△ Administering SAS Shared Services	117	
	About SAS Shared Services	117	
	Setting the Default Alert Notification Delivery Type	117	
	Administering the SAS Comment Manager Web Application	118	
Chapter 10	△ Administering the SAS Content Server	121	
	About the SAS Content Server	121	
	Moving Content or Backing up the SAS Content Server	122	
	Deploying Content Manually to the SAS Content Server	122	
	Using the SAS Content Server Administration Console	126	
	Implementing Authorization for the SAS Content Server	130	
	Reconfiguring the SAS Content Server to Share the Database Used by SAS Shared Services	133	
Chapter 11	△ Administering SAS BI Web Services	139	
	Managing Generated Web Services	139	
	Configuring SAS BI Web Services for .NET	140	
	Configuring SAS BI Web Services for Java	141	
	Overview of Security for Web Services	147	
	Securing SAS BI Web Services for .NET	148	
	Securing SAS BI Web Services for Java	149	
	Additional Administrative Tasks for SAS BI Web Services for Java	155	
Chapter 12	△ Administering SAS Web Application Themes	159	
	Overview	159	
	Steps for Defining and Deploying a New Theme	162	
	Deploying SAS Web Application Themes on a Different Web Application Server	171	
	Deleting a Custom Theme from the Metadata	173	
	Migrating Custom Themes	173	
Chapter 13	△ Administering SAS Flex Application Themes	175	
	Overview of SAS Flex Application Themes	175	
	Deploying SAS Flex Application Themes on a Different Web Application Server	176	
Chapter 14	△ Administering Multicast Options	177	
	Overview of Multicasting	177	
	Configuring Multicast Options	177	
	Configuring Multicast Security	180	
	Multicasting with JGroups	181	
PART 4	SAS Web Report Studio Administration	183	
	Chapter 15	△ Introduction to SAS Web Report Studio Administration	185
		Introduction to SAS Web Report Studio	185
		About SAS Web Report Viewer	186
		SAS Web Report Studio and the SAS Intelligence Platform	187
		New Features in the Administration of SAS Web Report Studio 4.3	187

New Features in the Administration of SAS Web Report Studio 4.2	189
Prerequisites for Administering SAS Web Report Studio	190
Main Tasks for Administering SAS Web Report Studio	190
Additional Documentation for SAS Web Report Studio	192

Chapter 16 △ **Configuring SAS Web Report Studio** 195

Configuring SAS Web Report Studio	195
Configuring Logging for SAS Web Report Studio	202
Improving the Performance of SAS Web Report Studio	208
Redeploy SAS Web Report Studio	212

Chapter 17 △ **Managing SAS Web Report Studio Content and Users** 213

SAS Web Report Studio Folders	213
Predefined Roles	217
Adding Content for Use by Report Creators	224
Managing Access to Reports	233

Chapter 18 △ **Customizing SAS Web Report Studio Report Styles** 239

SAS Web Application Themes and Custom Report Styles	239
Customizing Report Styles for SAS Web Report Studio	239
Add Disclaimer Text to Graphs and Tables	248
Specify Fonts for PDF Reports Generated by SAS Web Report Studio	249

Chapter 19 △ **Pre-generated Reports from SAS Web Report Studio** 251

Overview of Pre-generated Reports from SAS Web Report Studio	251
Configuring a Scheduling Server	255
Verifying Permissions for the Distribution Library	257
Setting Up a Recipient List for Report Distribution	257
Processing Reports Outside of SAS Web Report Studio	264

PART 5 **SAS Information Delivery Portal Administration** 275

Chapter 20 △ **Overview of the SAS Information Delivery Portal** 277

Introduction to the SAS Information Delivery Portal	277
Understanding the SAS Information Delivery Portal	278
Understanding the Components of SAS Information Delivery Portal 4.3	280

Chapter 21 △ **Introduction to SAS Information Delivery Portal Administration** 283

Prerequisites for Administering the Portal	283
Who Can Administer the Portal	285
Main Tasks for Administering the Portal	286
Suggestions for Verifying Portal Operation	289
Important Portal Administrative Files	290
Logging for SAS Information Delivery Portal	290
Additional Documentation for the Portal	291

Chapter 22 △ **Adding Content to the Portal** 293

Overview of Adding Content	295
Summary of Content That Can Be Added to the Portal	296
Understanding Pages and Page Templates	298
Adding, Editing, and Removing Pages	305
Adding, Editing, and Removing Page Templates	306
Understanding Portlets	314
Main Steps to Add a Portlet	318
Adding WebDAV Graph Portlets	319
Understanding Portlet Deployment	323
Hiding Portlets from Users	324
Adding Custom-Developed Portlets	326
Removing Portlet Configurations	328
Adding Links	329
Adding Files	330
Adding Custom Web Applications	331
Example: Adding SAS Web Report Studio	335
Adding Syndication Channels	338
Adding SAS Packages	342
Adding SAS Publication Channels	343
Executing SAS Stored Processes from the SAS Information Delivery Portal	347
Adding SAS Information Maps	350
Adding SAS Reports	351
Chapter 23 △ Administering Portal Authorization	353
Overview of Portal Authorization Tasks	354
Planning for Portal Users and Groups	355
Understanding Portal Authorization	357
Configure a Group Content Administrator	358
Sharing Content in the Portal	360
Setting Up Authorization for SAS Publication Channels	364
Managing Portal Permission Trees in Metadata	364
Enabling SAS BI Portlets for SAS Information Delivery Portal 4.3 on JBoss	366
Enabling Unchallenged Portal Access	367
Chapter 24 △ Promoting Portal Content	377
Introduction to Promoting Portal Content	378
Promote the Entire Portal Application Tree	380
Promote a User or Group Permissions Tree	386
Promote a Portal Page Template, Content Object, Portlet Instance, or Portal Page	391
PART 6 SAS BI Portlets Administration	403
Chapter 25 △ Administering SAS BI Portlets	405
Introduction to SAS BI Portlets	405
Using the SAS BI Portlets from a Portal	407
Modifying the Display Interface for SAS BI Portlets	408

Configuring SAS BI Portlets for the WebSphere Portal	409
Removing SAS BI Portlets from the WebSphere Portal Server	412

PART 7 SAS Business Intelligence Dashboard Administration 415

Chapter 26 △ Administering SAS BI Dashboard	417
Overview of SAS BI Dashboard 4.3	418
Key Features in the Administration of SAS BI Dashboard 4.3	420
Prerequisites for Administering SAS BI Dashboard	420
SAS BI Dashboard Folders	421
Location of Dashboards and Indicators after an Upgrade	422
Preserving the Folder Structure after an Upgrade	422
Accessing SAS BI Dashboard 4.3	422
Main Tasks for Administering SAS BI Dashboard	423
Implementing Security for SAS BI Dashboard	423
Setting Up Indicator Alerts for SAS BI Dashboard Users	426
Working with Data Source XML (DSX) Files	427
Specifying the Location of SAS Data Sets for SAS BI Dashboard	428
Making Stored Processes Available to SAS BI Dashboard Users	429
Configuring Logging for SAS BI Dashboard 4.3	430
Caching in SAS BI Dashboard 4.3	431
Improving the Performance of SAS BI Dashboard with Data Caching	432
Improving the Performance of SAS BI Dashboard with Content Caching	437
Improving the Performance of SAS BI Dashboard with Client Caching	438
Configuring Alert Latency with Event Generation Framework	439
Seamless Access to SAS BI Dashboard from SAS Information Delivery Portal	442
Enabling the Display of Custom Repository Folders in SAS BI Dashboard	443
Promoting SAS BI Dashboard 4.3 Content	443
Removing the SAS BI Dashboard Configuration	444

PART 8 SAS Web Parts Administration 445

Chapter 27 △ Administering SAS Web Parts for Microsoft SharePoint	447
Introduction to SAS Web Parts for Microsoft SharePoint	447
About SAS Web Parts for Microsoft SharePoint	447
Enabling SAS BI Dashboard to Access the SharePoint Server	448
Reconfiguring SAS Web Parts for Microsoft SharePoint	448

PART 9 Appendixes 449

Appendix 1 △ Configuring the ESRI Map Component	451
About the ESRI Map Component	451
Create an ESRI ArcGIS Server Definition	452
Facilitate Authentication to the ESRI ArcGIS Server	452
Creating Geographic Map Services	453

Including Geographic Information in Cubes	455
Appendix 2 △ Configuring the SAS Environment File	457
About the SAS Environment File	457
Configuring the SAS Environment File	457
Appendix 3 △ Recommended Reading	459
Recommended Reading	459
Glossary	461
Index	475

What's New

Overview

The middle tier of the SAS Intelligence Platform provides an execution environment for business intelligence Web applications such as SAS Web Report Studio and SAS Information Delivery Portal.

The middle tier has the following changes and enhancements:

- common Web administration
- better integration with third-party security products
- SAS Content Server
- SAS Web Application Themes
- SAS Information Delivery Portal administration
- SAS Web Report Studio administration
- SAS BI Dashboard administration

The middle tier and its applications are supported on Windows and UNIX. JBoss, WebLogic, and WebSphere application servers are supported on Windows and UNIX. Beginning with the third maintenance release for SAS 9.2 and later, the WebSphere application server is supported on the z/OS platform.

Common Web Administration

A common Web infrastructure provides consistent and cohesive Web applications that are well integrated. This infrastructure layer results in the following enhancements:

- A new SAS Web Infrastructure Platform provides basic services and applications that are used by all Web applications that run in the middle tier of the intelligence platform. The SAS Web Infrastructure Platform contains some of the technology that the SAS Web Infrastructure Kit contained in previous releases, such as the SAS Services Application and the SAS Stored Processes Web Application. However, the SAS Web Infrastructure Platform technologies are used not only by the SAS Information Delivery Portal, but also by other SAS Web applications. The SAS Web Infrastructure Kit no longer exists.

- You can customize SAS themes in a single place. The Web applications can then be configured to use the theme that you customize.
- All Web authentication occurs through a central authentication service. This change simplifies the task of configuring Web authentication.
- SAS Web Administration Console enables you to log on from a remote site and view information that is normally available in the SAS Management Console. You can view authenticated users and system users that are logged on to a SAS Web applications, as well as the current configuration of Web applications deployed at your site.
- In the second maintenance release for SAS 9.2 and later, the Restart Maintenance Wizard provides the following features:
 - Enables you to send e-mail to users to log off from their sessions within a specified deadline.
 - Logs off users after the specified deadline.
 - Prohibits new users from logging in to their user applications.
- The second maintenance release for SAS 9.2 and later also includes the Quiesce System. The Quiesce System feature is useful when you want to enable existing users to stay logged on to their user sessions, but you want to quiesce the system by preventing new users from logging on to SAS Web applications. You can also access the SAS Content Server page to manage folders and permissions for content in the SAS Content Server.
- With the SAS Deployment Manager, you can either remove an existing configuration or rebuild SAS Web applications. Beginning with the second maintenance release for SAS 9.2 and later, when you rebuild Web applications by using the SAS Deployment Manager, the EAR files for the Web applications are automatically exploded and placed in two different directories.
- The SAS Configuration Manager, which is available in the SAS Management Console, enables you change settings or specify property names and values for several applications, including SAS Information Delivery Portal, SAS Web Report Studio, and SAS BI Dashboard.
- Logging for all SAS applications is accomplished by using the Logging Service Configuration dialog box within the Configuration Manager in SAS Management Console.
- System folders are not accessible to SAS Web application users, and can be accessed only through SAS Management Console. For example, **System** and **Users** folders are both system folders, and are not visible from within SAS Web Report Studio 4.2.
- Beginning with the second maintenance release for SAS 9.2 and later, the **sas-environment.xml** file is used to define the available set of SAS environments for SAS client applications. You use this file to configure multiple environments by customizing and deploying this file to an HTTP server.
- Beginning with the third maintenance release for SAS 9.2 and later, you can alert users by displaying a warning message before they are logged out of their inactive sessions. This feature is supported for SAS Web Report Studio, SAS Package Viewer, SAS Shared applications, SAS Preferences, SAS Web Infrastructure Platform administration, and SAS Stored Processes. However, if the SAS Information Delivery Portal 4.2 is configured at your site, this feature should not be enabled. SAS Information Delivery Portal 4.3 supports this feature.
- Beginning with the third maintenance release for SAS 9.2 and later, the JVM command for the bind address is enabled by default to ensure that the Web application server and the JGroups software use the same bind address:

- Beginning with the November 2010 Release, you can manually load and update content in the SAS Content Server.

Better Integration with Third-Party Security Products

The following enhancements have been added:

- Web authentication is supported for JBoss, Oracle WebLogic, and IBM WebSphere application servers.
- The middle-tier software supports interaction with WebSeal and SiteMinder.
- Administrators can configure client certification for one-way and two-way SSL authentication.

SAS Content Server

The SAS Content Server is a content repository that stores digital content (such as documents, reports, and images) that is created and used by SAS client applications. The Web-based Distributed Authoring and Versioning (WebDAV) protocol is used to access the SAS Content Server. The SAS Web Administration Console enables you to access the SAS Content Server to view directories, change permissions to directories, and create and delete directories.

Beginning with the second maintenance release for SAS 9.2 and later, multiple folders in the SAS Content Server can be deleted concurrently within the SAS Web Administration Console.

Beginning with the third maintenance release for SAS 9.2 and later, the SAS Content Server supports database persistence. By default, the SAS Content Server is configured to use the file system for persistence and need not be changed. In special cases, the SAS Content Server can be reconfigured to share and use the database that is used by SAS Shared Services. By default, SAS Shared Services uses the SAS Table Server, but it can be configured to use a different database such as Oracle, MySQL, PostgreSQL, DB/2, or SQL Server.

Also, in the third maintenance release for SAS 9.2, the manual setting of JAVA_HOME variable to point to Java 5 is not required.

Beginning with the November 2010 release and later, content for the SAS Content Server can be loaded or updated manually by running a batch file or a script. In addition, directive URLs can be updated manually.

SAS Web Application Themes

SAS Web Application Themes contain definitions for themes that are used by several SAS Web applications. Themes enable you to create and apply consistent, visual customization and company branding that is applied to all theme-enabled SAS Web Applications.

SAS Web applications such as SAS Web Report Studio, SAS Information Delivery Portal, and SAS BI Dashboard can be configured to facilitate a common look and feel across SAS applications. In SAS Web Report Studio, themes apply to the user interface, including the dialog boxes that are used to view, create, edit, and share reports. Themes contain images, HTML templates, and cascading style sheets (CSS).

SAS Flex Application Themes

Beginning with the November 2010 release, SAS BI Dashboard 4.3 and SAS BI Portlets are displayed with the Flex interface that is provided by SAS Flex Application Themes 2.2. At start-up time, Flex applications load Flex themes automatically. A theme consists of ShockWave Flash (SWF) files that include cascading style sheets (CSS) files. The theme content is downloaded to the client, and is cached by the user's Web browser. As a result, subsequent uses of the Web application result in quicker loading of theme content than it is at initial loading. The SAS Corporate theme is the default theme for all Flex applications.

SAS Information Delivery Portal Administration

SAS Information Delivery Portal 4.3

SAS Information Delivery Portal 4.3 offers these new features for administration:

- A content promotion tool is provided. This tool consists of stand-alone batch scripts, shell scripts, and metadata extraction templates. These scripts and templates use the metadata server's import and export capabilities to promote portal metadata from a SAS 9.1.3 or SAS 9.2 deployment to another SAS 9.2 deployment.
- SAS Flex Application Themes 2.2 is available in the November 2010 release, and SAS BI Portlets display with the Flex interface.
- You can alert users by displaying a warning message before they are logged out of their inactive sessions.
- You can choose to enable unchallenged access to the portal. Users can then access the portal and interact with selected content without providing a user ID and password. The option is similar to the Public Kiosk feature in the SAS 9.1.3 release of the SAS Information Delivery Portal. You can either enable the option in an existing deployment, or you can enable it during the process of a new installation or a migration from SAS 9.1.3.
- A Diagnostics Portlet enables you to view information about the portal's environment.

The SAS Web OLAP Viewer for Java is no longer supported. It has been replaced by functionality that is available in SAS Web Report Studio 4.3. Therefore, SAS Information Delivery Portal 4.3 contains the following changes:

- Bookmarks and data explorations are not supported.
- All data explorations are migrated to SAS Web Report Studio 4.3 reports. However, users can still use the search capabilities within SAS Information Delivery Portal 4.3 to find those reports, as well as information maps.
- SAS Information Delivery Portal 4.3 includes a new Report Portlet that displays SAS Web Report Studio 4.3 reports.
- During software updates, the SAS Information Delivery Portal converts instances of the Information Map Viewer portlet to the new Report Portlet.
- Visual Data Explorer is not available to display information maps.

If SAS Information Delivery Portal 4.3 runs on a JBoss Web application server, and Secure Sockets Layer is configured in your environment, the `server.xml` file should be edited to specify the `emptySessionPath` parameter within the section on SSL Connector. This is necessary to enable the SAS BI Portlets to run in this environment.

SAS Information Delivery Portal 4.2

The following enhancements pertain to the administration of SAS Information Delivery Portal 4.2 and later:

- The portal uses the SAS Web Infrastructure Platform for authentication, security, and other common Web infrastructure services. The portal uses a common framework that provides consistency among all SAS Web applications for configuration:
 - message logging within Configuration Manager
 - WebDAV content access
 - logon and authentication methods
 - themes and branding specifications
- For managing portal content, a group content administrator is recommended. The group content administrator can share personal content with the group, and can edit or remove content that has been shared with the group.
- STICKY pages are referred to as PERSISTENT pages.
- The Portal Admins group, which existed in SAS Information Delivery Portal 2.0, is not created in the current version. Instead, the Portal ACT is created and used to set permissions on the Permissions trees.
- The SAS Trusted User, who is also the portal administrator, is responsible for administering the portal, and is a member of the Portal ACT.
- The public kiosk does not exist anymore. The content administrator shares content with the PUBLIC group to ensure that all users have access to the content.
- By default, PUBLIC users have restricted access. In order to enable PUBLIC users to access content in the SAS Information Delivery Portal, you need to enable permissions.
- In SAS 9.1.3, the portal created permission trees for identity groups that defined the roles. In SAS 9.2, the portal does not create the permission trees associated with the roles.

SAS BI Portlets Administration

The October 2009 release and later provides SAS BI Portlets that are based on JSR 168 and available in the SAS Enterprise BI Server offering. These portlets are seamlessly integrated into the SAS Information Delivery Portal. SAS BI Portlets are also compatible with the WebSphere Portal 6.1.0.

The November 2010 release consists of the following new features and changes:

- The SAS BI Dashboard portlet is a new addition to the suite of SAS BI Portlets.
- The Diagnostics portlet is a new portlet that enables you to determine the current status of the portal's environment.
- The SAS Collection Portlet, which is included in the suite of SAS BI Portlets and is compliant with JSR 168, does not allow users to search for data explorations. All data explorations are migrated to SAS Web Report Studio 4.3 reports. Users can, however, search for information maps in SAS BI Portlets.
- SAS Flex Application Themes 2.2 provides the Flex interface, which displays SAS BI Portlets.

If SAS Information Delivery Portal 4.3 runs on a JBoss Web application server, and Secure Sockets Layer is configured in your environment, the `server.xml` file should be

edited to specify the `emptySessionPath` parameter within the section on SSL Connector. This is necessary to enable the SAS BI Portlets to run in this environment.

Promotion of Portal Content

Using the content promotion tool provided in SAS Information Delivery Portal 4.3, you can promote the following types of portal content to SAS 9.2 deployments:

- Portal Application Tree
- User Permissions Tree
- Portal page template
- Portal content object
- Portlet instance
- Portal page

Batch files and scripts are available to promote portal content.

Typically, organizations develop and test portal content on one system before deploying the content to a production system. The content promotion tool enables you to move portal content from a development system to a production system, and the tool eliminates the need to regenerate the content manually.

SAS Web Report Studio Administration

SAS Web Report Studio 4.3

SAS Web Report Studio 4.3 consists of the following enhancements and changes:

- Folders for images, templates, and items for report distribution for users now reside within the `/SASWebReportStudio/Common` folder. Previously, these folders were located within the `/SAS Folders/System/Applications/SAS Web Report Studio/Web Report Studio 4.2` folder. When you upgrade to SAS Web Report Studio 4.3, report templates and report distribution items are copied to the new location. Existing banner images and conditional highlighting images remain in the old location (so that referencing reports continue to work) and are also copied to the new location.
- By default, clustering is enabled.
- By default, in-process scheduling is supported in a clustered environment. An in-process scheduling server runs as a process inside SAS Web Report Studio, which eliminates the need to send jobs to an external scheduling server. The in-process server is installed as part of the SAS Web Report Studio installation, which eliminates the need to install, maintain, and license separate scheduling servers.
- SAS Web Report Studio 4.3 has 30 UDP ports available for use by the application. These ports are in the range of 7560 to 7589.
- An event is logged in the `WebReportStudio_KeyActions.log` file when a user creates, edits, or deletes a distribution list.
- Details about SAS Web Report Studio users' logon and logoff from sessions can be viewed conveniently in the `WebReportStudio_KeyActions.log` file.
- You can specify a different directory (other than the default directory) where the Key User Action log files can be saved.

- You can specify whether the display of the left pane in SAS Web Report Studio window should depend on the user's preferences during the previous logon session. By specifying the value of user for the **wrs.ReportViewPrefs.LeftPanelOpenState** property, you can ensure that SAS Web Report Studio retrieves the user's action from the previous logon session, and accordingly displays or eliminates the left pane in the application.
- Two new capabilities have been added to SAS Web Report Studio 4.3 and SAS Web Report Viewer 4.3: Allow Direct Access to Cubes and Allow Direct Access to Tables. The Allow Direct Access to Cubes capability is included by default in the following roles: Web Report Studio: Report Creation, Web Report Studio: Advanced, and Web Report Viewer: Advanced.
- The Open Maps as Reports capability has been renamed to Allow Direct Access to Information Maps. In addition, the Repair Report capability has been renamed to Update Resources. For sites that upgrade from SAS Web Report Studio 4.2, the names of these capabilities will remain the same.
- New styles are available for reports.
- The Distribute Report Wizard includes new features.
- SAS Web Report Studio reports can be scheduled only by regular users with a SAS identity. SAS internal accounts cannot be used to schedule reports.
- The optional **trusted** parameter is not available in the Report Output Generation tool.
- To distribute reports with the Report Output Generation tool in environments with multihomed machines, the **Outputgen.ini** file should be updated to include the **-Djgroups.bind_addr** command.
- Reports can be scheduled only by regular users with a metadata identity. SAS internal accounts such as the SAS Trusted User cannot be used to schedule reports.

SAS Web OLAP Viewer for Java

The SAS Web OLAP Viewer for Java application is no longer supported. It has been replaced by functionality that is available in SAS Web Report Studio 4.3. SAS Web Report Studio 4.3 contains the following changes:

- Bookmarks and data explorations are not supported.
- All data explorations are migrated to SAS Web Report Studio 4.3 reports. You can still use the search capabilities within SAS Information Delivery Portal 4.3 to find those reports, as well as, the information maps.
- The migration tool creates a copy of the original data explorations and bookmarks, and places them in the same location where the original content resided.
- Visual Data Explorer is not available to display information maps in SAS Information Delivery Portal 4.3.
- In Edit mode within the portal, users can select a SAS Web Report Studio report instead of a data exploration.
- The SAS Collection Portlet, which is included in the suite of SAS BI Portlets and is compliant with JSR 168, does not allow users to search for data explorations. All data explorations are migrated to SAS Web Report Studio 4.3 reports. Users can, however, search for information maps.

SAS Web Report Studio 4.2

The following enhancements pertain to SAS Web Report Studio 4.2 administration:

- In SAS Web Report Studio 4.2, you have the flexibility to choose the location of the SAS Web Report Studio user folders anywhere below the SAS Folders directory in the **Folders** tab window in SAS Management Console. Previously, in SAS Web Report Studio 3.1, you were required to use predefined storage folders. This is no longer the case.
- The **/BIP Tree/ReportStudio/Shared/Reports** folder path does not exist in SAS Web Report Studio 4.2. However, if your organization migrated from SAS 9.1.3 to SAS 9.2, the legacy path is automatically enabled in the Web Report Studio 4.2 Properties dialog box within SAS Management Console. As a result, the legacy folder paths are available to users on the SAS Web Report Studio **Location** drop-down menu.
- SAS Web Report Studio 4.2 offers three predefined roles with certain capabilities that are assigned to these roles initially. These predefined roles include Report Viewing, Report Creation, and Advanced. You are not required to use predefined roles. You have the ability to create roles and capabilities that meet the needs of your organization. You can determine the number of roles to create, which features are available for each role, and control other aspects of role-based behavior.
- The Report Distribution Wizard has been significantly enhanced to enable you to create and edit recipient lists by specifying recipient names and e-mail addresses, and channel information within the wizard's dialog boxes.
- When users need to view a report, and are transferred by an external application such as the SAS Information Delivery Portal, those users are transferred to SAS Web Report Studio (if the application is installed). The functionality offered by the SAS Web Report Studio is determined by the roles and capabilities that are assigned to these users.
- You can set security measures to limit SAS Web Report Studio to interact only with information maps that are in designated locations. For example, you might limit the availability of all relational information maps because some of those information maps include row-level permissions.
- The **DefaultLoggerProperties.xml** file is not used. Logging for all applications is now accomplished by using the Logging Service Configuration dialog box within Configuration Manager in SAS Management Console.
- Previously, if client-side pooling was configured, SAS Web Report Studio 3.1 required that the pooling administrator's user name and password be stored in the metadata. This requirement has been waived in SAS Web Report Studio 4.2.
- In previous versions of SAS Web Report Studio, the **LocalProperties.xml** file offered the only practical method to override properties and their values. Although this file is available and supported in SAS Web Report Studio 4.2, it is recommended that you use the Configuration Manager in SAS Management Console to configure and set properties for SAS Web Report Studio. The Configuration Manager offers a consistent interface to set properties for all SAS applications.
- SAS Web Report Studio 4.2 enables you to add disclaimer text to graphs and tables.
- The report output generation tool enables you to create pre-generated, static versions of reports from the command line. This tool has been updated with the **rptbatch.bat** file, which calls upon the **outputgen.exe** file. In addition, new parameters have been added to the report output generation tool.
- The **WebReportStudioProperties.xml** file is no longer used in SAS Web Report Studio 4.2. Instead, the **Advanced** tab in Web Report Studio Properties 4.2 is used to specify property names and property values.
- Previous users of SAS Web Report Studio can locate their home folders in the new SAS 9.2 home folders. These new folders have restricted metadata permissions.

- SAS Web Report Studio 4.2 maintains a working area that is hidden from users. This working area, which is located at **/System/Applications/SAS Web Report Studio/Web Report Studio 4.2**, is accessed by using the SAS Management Console. This location might store shared content such as images.
- Banner images are stored in the **/Web Report Studio 4.2/BannerImages** folder. Sample conditional highlighting image files are deployed in the **/Web Report Studio 4.2/ConditionalHighlightingImages** folder.
- In SAS Web Report Studio 4.2, PUBLIC users do not have personal home folders. In addition, PUBLIC users do not have a location to store their history and preferences. As a result, PUBLIC users' report history is not retained.
- By default, PUBLIC users have restricted access. In order to enable PUBLIC users to access SAS Web Report Studio, you need to enable permissions.
- Beginning with the third maintenance release for SAS 9.2 and later, the log file, **SASBIReportServices4.2.log**, is created when you first run the report output generation tool with default permissions.
- In the third maintenance release for SAS 9.2, if you run the commands for the report output generation tool on a z/OS system with WebSphere, retrieve the fully qualified pathname to the generated file. Then, locate the generated .in file or .jcl file, and copy the relevant contents into the command line text used to run the distribution job.
- In the third maintenance release for SAS 9.2, you can change the location of the temporary workspace for SAS Web Report Studio and SAS Web Report Viewer.

SAS BI Dashboard Administration

SAS BI Dashboard 4.3

SAS BI Dashboard 4.3 offers several new features and enhancements that make administration easier, flexible, and convenient. These enhancements are as follows:

- Storage folders for SAS BI Dashboard 4.3 now exist in both the foundation SAS Metadata Repository and the SAS Content Server or the file system.
- Users' folders for SAS BI Dashboard 4.3 can be located anywhere below the **SAS Folders** directory on the **Folders** tab of SAS Management Console. Previously, in SAS BI Dashboard 4.2, you were required to use predefined storage folders. This is no longer the case.
- Configuration files for SAS BI Dashboard 4.3 are stored on the SAS Content Server. Previously, all files were stored in a file system.
- You can use the SAS Content Server Administration Console to manage SAS BI Dashboard 4.3 files and WebDAV folders in the SAS Content Server.
- You can enable users to log on, view, and interact with a dashboard by creating metadata identities for the users.
- As with all SAS applications, logging is accomplished by using the Logging Service Configuration dialog box within the Configuration Manager in SAS Management Console.
- You can register a stored process and make it available to SAS BI Dashboard 4.3 users.
- Three types of caching are available: data caching, content caching, and client caching.
- Data caching was available previously in SAS BI Dashboard 4.2. Beginning with SAS BI Dashboard 4.3, files for data caching are stored in the SAS Content Server.

- Content caching, which is a new type of caching, is enabled by default in SAS BI Dashboard 4.3.
- Client browsers that display dashboards with SAS BI Dashboard 4.3 use Flash in the Rich Internet Application (RIA) architecture. Client caching is enabled by default.
- Image files are no longer cached.
- SAS BI Dashboard 4.3 supports the SAS Comment Manager.
- DSX files are stored in the SAS Content Server.
- DSX files are modified by exporting the DSX file from SAS Management Console, making necessary changes to the files, and importing the files.
- The standard logging facility used by the SAS 9.2 Intelligence Platform is supported. In SAS Management Console, the Logging Service dialog box enables you to manage performance, track security enforcement, and analyze specific situations.
- The SAS BI Dashboard Portlet is installed along with the other SAS BI Portlets. This portlet allows users to display a dashboard that is created with the SAS BI Dashboard application. The configuration of this portlet is identical to the configuration of the SAS BI Portlets for the WebSphere Portal.
- Partial promotion is supported for SAS BI Dashboard 4.3. However, there are special considerations that apply to the promotion process.
- You can specify a session time-out interval for inactive user sessions.
- You can alert users by displaying a warning message before they are logged out of their inactive sessions.

SAS BI Dashboard 4.2

In SAS BI Dashboard 4.2, an alert can be set up to enable Event Generation Framework to regularly poll BI Dashboard indicators, determine whether an event qualifies for an alert, and generate an alert for the user. In order to minimize the impact of constant polling on BI Dashboard's performance, you can customize and set parameters for alert latency.

SAS Web Parts for Microsoft SharePoint

In the November 2010 release, SAS Web Parts for Microsoft Sharepoint is a new product that includes:

- SAS BI Dashboard Web Part that displays dashboards and KPIs to enable users to monitor organizational performance
- SAS Stored Process Web Part that enables users to view the results of a stored process at the SharePoint site

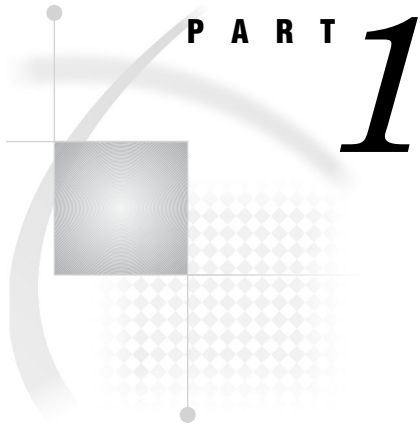

Getting Started

Chapter 1 **Before You Begin** 3

Chapter 2 **Working in the Middle-Tier Environment** 7

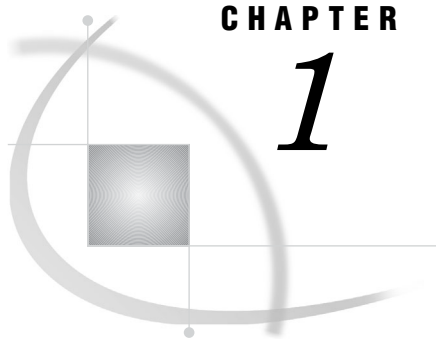

CHAPTER

1

Before You Begin

<i>Introduction to This Guide</i>	3
<i>Accessibility Features in the SAS Intelligence Platform Products</i>	3
<i>Prerequisites for Administering the Web Applications</i>	3
<i>What You Should Know</i>	4
<i>What You Should Do</i>	4
<i>High-Level Overview of Administrative Tasks</i>	4

Introduction to This Guide

This guide covers the administration of the SAS Web applications that run in the middle tier of the SAS Intelligence Platform.

The middle tier provides an execution environment for business intelligence Web applications such as SAS Web Report Studio and SAS Information Delivery Portal. These applications communicate with the user by sending data to and receiving data from the user's Web browser. Users in your organization work with the Web applications in order to query data, to generate reports, and to share and deliver information across the entire enterprise.

As an administrator, you can create a custom middle-tier environment for your users that meets your organization's security, availability, scalability, performance, and maintainability requirements. This guide provides post-installation instructions for carrying out the administrative tasks that you might need to perform.

This guide assumes that you are familiar with the concepts and terminology that are introduced in the *SAS Intelligence Platform: Overview* document. For a list of all of the documents that SAS publishes to support administration of the SAS Intelligence Platform, see <http://support.sas.com/92administration>.

Accessibility Features in the SAS Intelligence Platform Products

For information about accessibility for any of the products mentioned in this book, see the documentation for that product. If you have questions or concerns about the accessibility of SAS products, send e-mail to accessibility@sas.com.

Prerequisites for Administering the Web Applications

What You Should Know

Before you administer the Web applications, familiarize yourself with the following:

- basic concepts and components of the SAS Intelligence Platform, as described in the *SAS Intelligence Platform: Overview*.
- the SAS environment, as described in the *SAS Intelligence Platform: System Administration Guide*.
- the SAS applications servers. You should understand how the servers are started and which servers are required for different types of content.

For the start-up order for servers, see “Starting the Web Applications” on page 17. For a summary of the servers that are required for particular content, see the *SAS Intelligence Platform: Application Server Administration Guide*.

- security concepts, as described in the *SAS Intelligence Platform: Security Administration Guide*. You should understand authentication and authorization, and know how to manage access in the metadata layer. You should also know how to create and manage user and group definitions in metadata.
- the middle-tier environment, as described in “Understanding the Middle-Tier Environment” on page 7.
- basic procedures for using the applications that you plan to administer. For example, if you are responsible for administering SAS Web Report Studio, then you should know how to log on, navigate, and create reports in SAS Web Report Studio.

What You Should Do

The Web applications must be functional before they can be administered. Therefore, before you administer the Web applications, do the following:

- Perform a planned installation and initial configuration, as described in the *SAS Intelligence Platform: Installation and Configuration Guide*.
 - If you are upgrading from SAS 9.1.3 to SAS 9.2, then refer to the *SAS Intelligence Platform: 9.1.3 to 9.2 Migration Guide*.
 - If you are upgrading from SAS 9.2 to a maintenance release of SAS 9.2, see *Maintenance Planning for SAS 9.2*.
- Your installation should include the standard, required SAS user accounts that are described in the *SAS Intelligence Platform: Installation and Configuration Guide*.
- Verify that your Web applications operate correctly. You should be able to start the Web applications, log on, and perform basic tasks in those applications.

High-Level Overview of Administrative Tasks

After you have installed the middle-tier software, you can administer the Web applications in the middle tier. Some of the tasks that you might perform include the following:

- Make resources and content items available to the Web applications.

For example, you can make fonts and graphics available to report creators who work in SAS Web Report Studio. If your deployment includes the SAS Information Delivery Portal, then you can add reports, files, links, and other items to the portal environment.
- Ensure that users see only the information that they are authorized to access.

In order to implement security, you register users in metadata, assign users to groups, and set up authorization for those groups. In this way, you can control access to all content.

Note: Most of the tasks related to user management and authorization are described in the *SAS Intelligence Platform: Security Administration Guide*. △

- Change the method of authentication.

Instead of using the SAS Metadata Server for authentication, you can use a Web application server (JBoss, IBM WebSphere, or Oracle WebLogic) to authenticate users. You can also implement single sign-on, so that users are not repeatedly prompted for their user IDs when they access different Web applications.

For a detailed discussion of different types of authentication and configuration guidelines, see “Authentication Mechanisms” in the *SAS Intelligence Platform: Security Administration Guide*. For information about configuring Web authentication for JBoss, IBM WebSphere, or Oracle WebLogic, go to <http://support.sas.com/resources/thirdpartysupport/v92/>.

- Customize the environment for your users.

The Web applications enable you to customize the interface in different ways:

- SAS Web Report Studio enables you to customize reports for your organization.
- The SAS Information Delivery Portal enables you to create different views for different types of users. In addition, your developers can create the content, custom portlets, logos, company colors, and page themes that best suit your organization.

- Optimize performance.

One way to improve performance is to set up workspace server pooling, as described in the *SAS Intelligence Platform: Application Server Administration Guide*. You can also make configuration changes that are specified in Chapter 3, “Best Practices for Configuring Your Middle Tier,” on page 23.

In addition, the Web applications have their own specific tasks:

“Main Tasks for Administering the Portal” on page 286

“Main Tasks for Administering SAS Web Report Studio” on page 190

“Main Tasks for Administering SAS BI Dashboard” on page 423

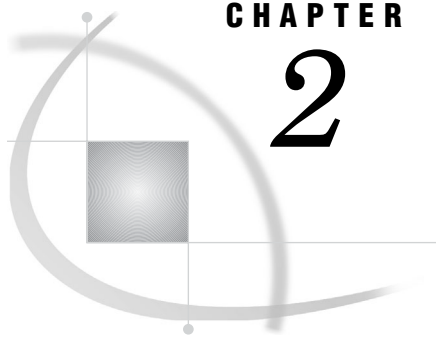

CHAPTER

2

Working in the Middle-Tier Environment

<i>Understanding the Middle-Tier Environment</i>	7
<i>Third-Party Software Components</i>	9
<i>Web Application Server</i>	9
<i>Java Development Kit</i>	10
<i>SAS Web Infrastructure Platform</i>	10
<i>SAS Foundation Services</i>	12
<i>SAS Web Infrastructure Platform Services</i>	13
<i>SAS Content Server</i>	13
<i>SAS Shared Services</i>	14
<i>SAS Foundation Services</i>	14
<i>SAS Web Applications</i>	14
<i>SAS Web Report Studio</i>	15
<i>SAS Information Delivery Portal</i>	15
<i>SAS BI Dashboard</i>	16
<i>SAS Documentation for the Web</i>	16
<i>SAS BI Portlets</i>	17
<i>Starting the Web Applications</i>	17
<i>Main Steps for Starting the Web Applications</i>	17
<i>Required Servers</i>	17
<i>Starting Servers in the Correct Order</i>	18
<i>Deploying EAR Files in the Correct Order</i>	18

Understanding the Middle-Tier Environment

The middle tier of the SAS Intelligence Platform enables users to access intelligence data and functionality via a Web browser. This tier provides Web-based interfaces for report creation and information distribution, while passing analysis and processing requests to the SAS servers.

The middle tier of the SAS Intelligence Platform provides an environment in which the business intelligence Web applications, such as SAS Web Report Studio and the SAS Information Delivery Portal, can execute. These products run in a Web application server and communicate with the user by sending data to and receiving data from the user's Web browser. The middle tier applications rely on servers on the SAS server tier to perform SAS processing, including data query and analysis.

The following figure shows how the middle tier interacts with other tiers of the SAS Intelligence Platform. For a description of these components, see *SAS Intelligence Platform: Overview*.

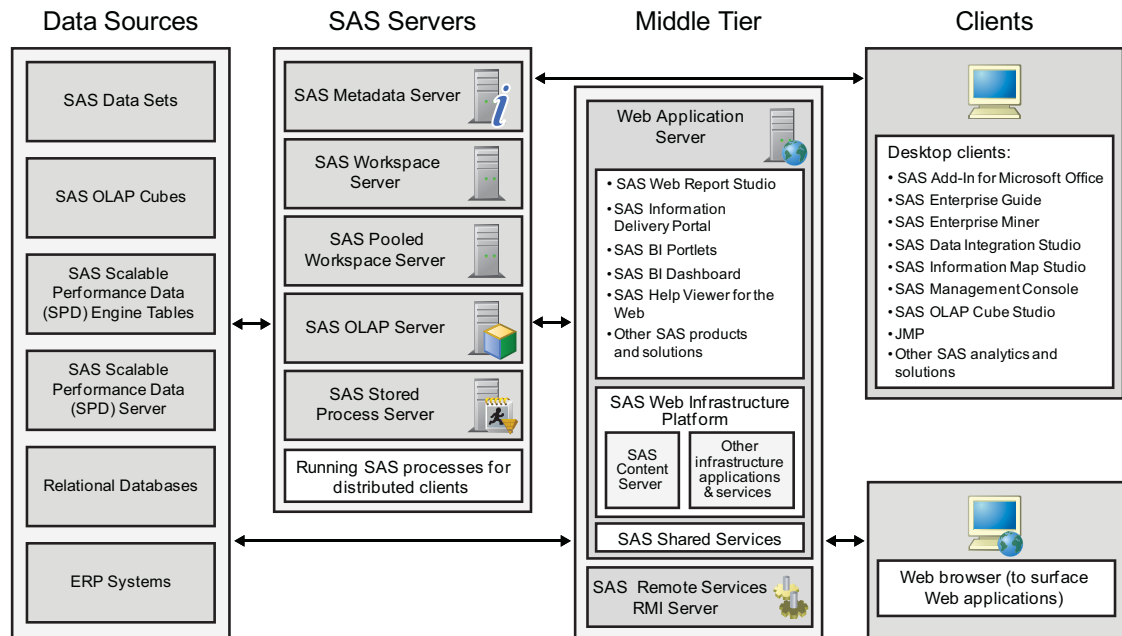
Display 2.1 Architecture of the SAS Intelligence Platform

The middle tier includes the following third-party software and SAS software elements:

- a Web application server
- a Java Development Kit
- SAS Web applications, which can include SAS Web Report Studio, the SAS Information Delivery Portal, the SAS BI Dashboard, SAS Help Viewer for the Web, and other SAS products and solutions
- the SAS Web Infrastructure Platform, which includes the SAS Content Server and other infrastructure applications and services
- SAS Shared Services
- a Java remote method invocation (RMI) server, which enables access to SAS Foundation Services and associated extension services

The SAS Intelligence Platform architecture gives you the flexibility to distribute these components according to your organization's requirements. For small implementations, the middle-tier software, SAS Metadata Server, and other SAS servers, such as the SAS Workspace Server and SAS Stored Process Server, can all run on the same machine. In contrast, a large enterprise might have multiple servers and a metadata repository that are distributed across multiple platforms. In addition, the components of the different tiers, such as Web applications that run in a Web application server, might be distributed on separate machines.

SAS software components in the middle-tier include the SAS Foundation Services and the SAS Web Infrastructure Platform.

The following figure illustrates the middle-tier components:

Display 2.2 Middle-Tier Components

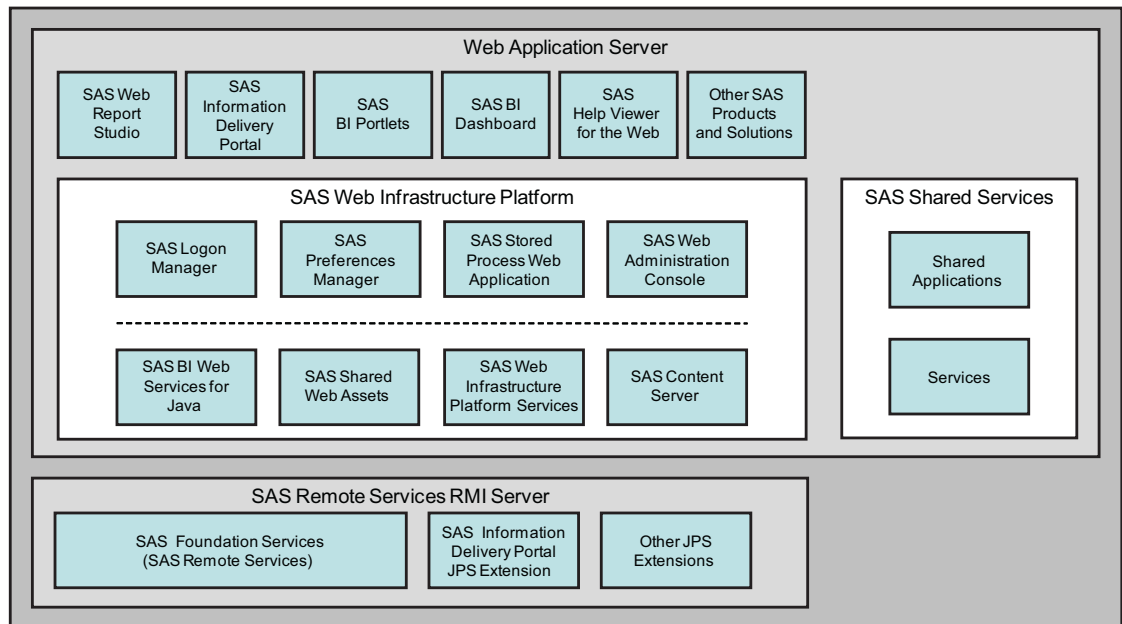

Third-Party Software Components

Web Application Server

The Web application server provides the execution environment for Web applications that run on the middle tier. The following third-party servers are supported:

- JBoss Application Server
- IBM WebSphere Application Server
- Oracle WebLogic Server

For information about the currently supported versions of these products, see the SAS third-party Web page at <http://support.sas.com/resources/thirdpartysupport/v92/>. The Web applications in the middle-tier are supported on Windows and UNIX operating systems. Beginning with the third maintenance release for SAS 9.2 and later, Web applications in the middle-tier are supported on the z/OS operating system.

The following applications and services run in the Web application server environment:

- applications and services that are part of the SAS Web Infrastructure Platform
- SAS Shared Services
- the SAS Web Report Studio, SAS Information Delivery Portal, SAS BI Dashboard, and SAS Help Viewer for the Web applications

Depending on which products and solutions you have purchased, your site might have additional Web applications.

Java Development Kit

If you are using JBoss or WebLogic application server, a Java Development Kit (JDK) must be installed. (WebSphere application server ships with its own version of the JDK that is installed when you install WebSphere software). For information about the currently supported versions of the JDK, see the SAS third-party Web site at <http://support.sas.com/resources/thirdpartysupport/v92>.

SAS Web Infrastructure Platform

The SAS Web Infrastructure Platform is a collection of services and applications that provide common infrastructure and integration features to be used by SAS Web applications. These services and applications provide the following benefits:

- consistency in installation, configuration, and administration tasks for Web applications
- greater consistency in users' interactions with Web applications
- integration among Web applications as a result of the ability to share common resources

The following services and applications are included in the SAS Web Infrastructure Platform:

Table 2.1 Services and Applications in the SAS Web Infrastructure Platform

Application or Service	Features
SAS BI Web Services for Java	Can be used to enable your custom applications to invoke and obtain metadata about SAS Stored Processes. Web services enable distributed applications that are written in different programming languages and that run on different operating systems to communicate using standard Web-based protocols. The most common protocol is the Simple Object Access Protocol (SOAP). The SAS BI Web Services for Java interface is based on the XML For Analysis (XMLA) Version 1.1 specification.
SAS Shared Web Assets	Contains graph applet JARs that are shared across SAS Web applications. They display graphs in stored processes and in the SAS Stored Process Web application.
SAS Web Infrastructure Platform Services	Provides a common infrastructure for SAS Web applications. The infrastructure supports activities such as auditing, authentication, configuration, status and monitoring, e-mail, theme management, and data sharing across SAS Web applications.

Application or Service	Features
SAS Logon Manager	<p>Provides a common user authentication mechanism for SAS Web applications. It displays a dialog box for user ID and password entry, authenticates the user, and launches the requested application. SAS Logon Manager supports a single sign-on authentication model. When this model is enabled, it provides access to a variety of computing resources (including servers and Web pages) during the application session without repeatedly prompting the user for credentials.</p> <p>You can configure SAS Logon Manager to display custom messages and to specify whether a logon dialog box is displayed when users log off.</p> <p>In addition, you can use third-party products in conjunction with SAS Logon Manager to enable users to access multiple Web applications within the same browser session.</p>
SAS Preferences Manager	<p>Provides a common mechanism for managing preferences for SAS Web applications. The feature enables administrators to set default preferences for locale, theme, alert notification, and time, date, and currency display. In the SAS Information Delivery Portal, users can view the default settings and update their individual preferences.</p>
SAS Stored Process Web Application	<p>Executes stored processes on behalf of a Web client and returns results to a Web browser. The SAS Stored Process Web application is similar to the SAS/IntrNet Application Broker, and has the same general syntax and debug options. Web applications can be implemented using the SAS Stored Process Web application, the Stored Process Service API, or a combination of both. Here is how the SAS Stored Process Web Application processes a request:</p> <ol style="list-style-type: none"> <li data-bbox="781 1150 1386 1272">1 Users enter information in an HTML form using their Web browser and then submit it. The information is passed to the Web server, which invokes the first component, the SAS Stored Process Web application. <li data-bbox="781 1285 1425 1373">2 The Stored Process Web application accepts data from the Web server, and contacts the SAS Metadata Server for retrieval of stored process information. <li data-bbox="781 1386 1425 1474">3 The stored process data is then sent by the Stored Process Web application to a stored process server via the object spawner. <li data-bbox="781 1486 1386 1547">4 The stored process server invokes a SAS program that processes that information. <li data-bbox="781 1560 1425 1648">5 The results of the SAS program are sent back through the Web application and Web server to the Web browser and the awaiting users.

Application or Service	Features
SAS Web Administration Console	<p>Provides features for monitoring and administering middle-tier components. This browser-based interface enables administrators to do the following:</p> <ul style="list-style-type: none"> <input type="checkbox"/> Monitor authenticated users and system users who are logged into SAS Web applications, and send e-mail to authenticated users. <input type="checkbox"/> Before system maintenance, use the Restart Maintenance Wizard to send e-mail to users to log off from their sessions within a specified deadline, log off users after the deadline, and prohibit new users from logging on to their applications. <input type="checkbox"/> Before minor system maintenance, use the Quiesce System feature to allow existing users to stay logged into their user sessions, and quiesce the system by preventing new users from logging on to SAS Web applications. <input type="checkbox"/> Create, delete, and manage permissions for multiple folders on the SAS Content Server <input type="checkbox"/> View configuration information for each middle-tier component.
SAS Content Server	Stores digital content (such as documents, reports, and images) that is created and used by the SAS Web applications.

In the middle tier, the SAS Web Infrastructure Platform plays an important and critical role with a collection of middle-tier services and applications that provide basic integration services.

In the Web application server, two services are available to all SAS Web applications:

- SAS Foundation Services
- SAS Web Infrastructure Platform Services

SAS Foundation Services

The SAS Foundation Services is a set of core infrastructure services that enables Java programmers to write distributed applications that are integrated with the SAS platform. This suite of Java application programming interfaces provides core middleware infrastructure services. These services include the following:

- client connections to SAS application servers
- dynamic service discovery
- user authentication
- profile management
- session management
- activity logging
- metadata and content repository access
- connection management
- WebDAV service

Extension services for information publishing, event management, and SAS Stored Process execution are also provided. All of the SAS Web applications that are described in this document use the SAS Java Platform Services. If you have correctly installed

and configured the Web applications, the platform services are defined in your SAS metadata repository.

You can verify this metadata in the SAS Management Console. Depending on the Web applications that were installed, the SAS Portal Local Services (used by the SAS Information Delivery Portal) are displayed in the SAS Management Console.

In addition, other applications and portlets might have deployment of their own local services.

SAS Web Infrastructure Platform Services

The SAS Web Infrastructure Platform Services provide common infrastructure and integration features that can be shared by any SAS application. Here is a description of the features:

- Audit provides a single, common auditing capability. The addition of SAS Shared Services extends the functionality.
- Authentication is a common method for authenticating middle-tier applications. A corresponding Web service provides connectivity based on WS security standards for Web service clients.
- Configuration is a standard way to define, store, and retrieve configuration information for SAS applications.
- Directives provide application integration so that SAS applications can share intelligence and data. Applications can link to one another without requiring specific information about a particular deployment location.
- Mail is a single, common mechanism for Simple Mail Transfer Protocol (SMTP)-based mail.
- Status and monitoring is a collective set of services providing information about the configured or functioning system.
- Themes provide access to theme definitions for presentation assets used in Web applications.
- Registry provides access to services for desktop clients; a client needs to know only a single endpoint to determine other required locations.

SAS Content Server

The SAS Content Server is part of the SAS Web Infrastructure Platform. This server stores digital content (such as documents, reports, and images) that is created and used by SAS Web applications. For example, the SAS Content Server stores report definitions that are created by users of SAS Web Report Studio, as well as images and other elements that are used in reports. A process called content mapping ensures that report content is stored using the same folder names, folder hierarchy, and permissions that the SAS Metadata Server uses to store corresponding report metadata.

In addition, the SAS Content Server stores documents and other files that are to be displayed in the SAS Information Delivery Portal or in SAS solutions.

To interact with the SAS Content Server, client applications use Web-based Distributed Authoring and Versioning (WebDAV) based protocols for access, versioning, collaboration, security, and searching. Administrative users can use the browser-based SAS Web Administration Console to create, delete, and manage permissions for folders on the SAS Content Server. Administrative users can also search the SAS Content Server by using industry-standard query syntax, including XML Path Language (XPath) and DAV Searching and Locating (DASL).

SAS Shared Services

SAS Shared Services provides standard features that are used by the SAS BI Dashboard and which can also be used by the SAS Information Delivery Portal, SAS Web Report Studio, and certain SAS solutions. The features include the following:

alert registration and notification	enables users to register to receive time-sensitive, action-oriented messages when a specified combination of events and conditions occurs. Alerts empower users by allowing them to control the type of notifications that they receive and when the notifications are delivered. Alerts can be sent to the user's e-mail address or displayed in the SAS Information Delivery Portal.
comment management	enables users to create comments related to business intelligence objects. Users can then reply to, search for, retire, delete, or add attachments to existing comments. In addition, users can find comments that were created by a particular user, with a specified date range, or with specific text. This feature enables the capture of human intelligence and supports collaborative decision making related to business data.

SAS Foundation Services

SAS Foundation Services is a set of core middleware infrastructure services that integrate distributed applications on the middle tier with other components of the SAS Intelligence Platform. This suite of Java APIs provides the following services:

- client connections to SAS application servers
- dynamic service discovery
- user authentication
- profile management
- session management
- activity logging
- metadata and content repository access
- connection management
- WebDAV service

Extension services for information publishing, event management, and SAS Stored Process execution are also provided. All of the SAS Web applications that are described in this document use SAS Foundation Services. For more information about SAS Foundation Services, see the *SAS Foundation Services: Administrator's Guide*.

SAS Web Applications

SAS Web applications reside and execute on the middle tier. These applications require a Web browser on each client machine and a Web application server on the middle-tier machine where the application runs. These applications communicate with the user by sending data to and receiving data from the user's Web browser. For example, an application of this type displays its user interface by sending an HTML

document to the user's browser. The user can submit input to the application by sending it an HTTP response, usually by clicking a link or submitting an HTML form.

SAS Web Report Studio

SAS Web Report Studio is a Web application that anyone can use to view, interact with, create, and distribute public and private reports. Simply open an existing report and interact with the information based on your current needs. For example, you can view, reply to, or add comments to a report. Report authors can easily point and click to query central sources of data. You can add prompts and design the layout of tables, graphs, and text using drag and drop to create a well-formatted report. All this is accomplished by using a Web browser. You do not need to understand a programming language. Period reports can be scheduled to process unattended on a recurring basis and then distributed using e-mail.

In addition, powerful SAS analytical results can be used by business professionals across an organization through their Web browsers by leveraging SAS stored processes in SAS Web Report Studio. Stored processes are SAS programs, created by business analysts who are proficient in SAS, that contain instructions for calculating analytical results that are rendered as part of a report or as a complete report. Stored processes typically include queries, prompted filters, titles, images, and statistical analyses to deliver predictive analytics to a large audience. SAS Web Report Studio combines query, reporting, and analytical capabilities in a single Web-based tool that everyone can use to meet a broad set of information needs.

The Report Wizard enables novice users to quickly create and distribute basic queries and reports based on either relational or multidimensional data sources in five easy steps. More advanced users can use additional layout and query capabilities that are available, including the ability to define custom calculations and complex filter combinations, multiple queries, and SAS analytical results into a single document. A gallery of predefined layout choices expedites the report creation process, and an extensive range of advance report components enable users to create and interact with reports from their Web browsers. Reports and the application can be branded to match a corporate style.

Reports can be shared with others or kept in private folders based on security settings. Certain pages of reports can be distributed to authorized users via e-mail or a subscription channel.

SAS Web Report Studio runs within the Web application server, and requires the SAS BI Report Services (which includes the report output generation tool) and the SAS BI Report Services Configuration (which creates libraries used by the SAS Web Report Studio). SAS Web Report Studio can be invoked from the SAS Information Delivery Portal.

SAS Information Delivery Portal

The SAS Information Delivery Portal is a Web application that enables you to aggregate data from a variety of sources and present the data in a Web browser. The Web browser content might include the output of SAS Stored Processes, links to Web addresses, documents, syndicated content from information providers, SAS Information Maps, SAS reports, and Web applications. The portal also provides a secure environment for sharing information with users.

Using the portal, you can distribute different types of content and applications as appropriate to internal users, external customers, vendors, and partners. You can use the portal along with the Publishing Framework to perform the following tasks:

- Publish content to SAS publication channels or WebDAV repositories

- Subscribe to publication channels
- View packages published to channels

The portal's personalization features enable users to organize information about their desktops in a way that makes sense to them.

For more information, see the SAS Information Delivery Portal Help, which is available from within the product.

SAS BI Dashboard

SAS BI Dashboard 4.3 enables users to create, maintain, and view dashboards to monitor key performance indicators that convey how well an organization is performing. SAS BI Dashboard 4.3 includes an easy-to-use, drag and drop interface for creating dashboards that include graphics, text, colors, and hyperlinks. The application leverages Flash in the Rich Internet Application (RIA) architecture.

The Dashboard Viewer enables users to:

- Interact with data through interactive highlighting
- Quickly get to a subset of data through prompts and filters

Dashboards can link to:

- SAS reports and analytical results
- Scorecards and objects associated with solutions such as SAS Strategy Management
- Stored Processes
- Indicators
- Virtually any item that is addressable by a Uniform Resource Identifier (URI)

With the ability to save favorite dashboards and add comments, users can collaborate and easily access dashboards with customized information. All content is displayed in a role-based, secure, customizable, and extensible environment.

For more information, see the *SAS BI Dashboard: User's Guide*.

SAS Documentation for the Web

Your installation can include the following documentation software:

- SAS Help Viewer for the Web is an application that enables users to view and navigate SAS online Help in the various SAS Web applications.

Note: SAS Help Viewer Metadata Configuration is another name that is associated with this application. Whereas SAS Help Viewer for the Web is the name for the delivery system software, SAS Help Viewer Metadata Configuration is the name for the configured component. This component combines SAS Help Viewer for the Web software with various Help content and creates an EAR file that can be deployed on a Web application server. △
- SAS OnlineDoc for the Web is an application that contains an online library of reference documentation for the SAS System.

Note: You must manually deploy SAS OnlineDoc for the Web in your Web application server. Manual deployment is required even if you selected the automatic deployment option in SAS Deployment Wizard. For more information, see “Deploying SAS OnlineDoc Manually for the Web” on page 100. △

You can install SAS Help Viewer for the Web without installing SAS OnlineDoc for the Web. However, the reverse is not true. In order to install and configure SAS

OnlineDoc for the Web, in the SAS Deployment Wizard you must choose to install both SAS Help Viewer for the Web and SAS OnlineDoc for the Web.

SAS BI Portlets

The October 2009 Release and later provides SAS BI Portlets that are based on JSR 168 and available in the SAS Enterprise BI Server offering. These portlets are seamlessly integrated into the SAS Information Delivery Portal that runs on JBoss, WebLogic, or WebSphere Web application servers. SAS BI Portlets enable users to access, view, or work with content items that reside in either the SAS metadata server or the SAS Content Server.

Starting the Web Applications

Main Steps for Starting the Web Applications

To start the Web applications, follow these steps:

- 1 Start the necessary servers and services in the correct order. For the correct start-up order, see “Starting Servers in the Correct Order” on page 18.
- 2 Start a browser session and point the browser to the Web application that you want to access. For the correct URL, see the **Instructions.html** document, which resides in the **Documents** subdirectory of your configuration directory. The exact URL varies with the Web application server that you are using and the configuration that you have defined for your environment.
- 3 Log on to the Web application. For instructions about logging on to a Web application, see the online Help that is provided with the application.

Required Servers

In order for clients to access the SAS Intelligence Platform, the following components must be running on network-accessible machines:

- SAS Metadata Server
- SAS Object Spawner, which acts as a listener for SAS Workspace Server, SAS Pooled Workspace Servers, and SAS Stored Process Servers

Depending on which SAS products you have installed, one or more instances of the following additional components might also be required to be running on network-accessible machines:

- SAS OLAP Server
- SAS Table Server
- SAS Services Application
- SAS/CONNECT Spawner
- SAS/SHARE Server
- SAS Content Server
- Web Application Server (JBoss, WebLogic, or WebSphere)

For example, the following table documents some SAS servers that can be involved when a user accesses a stored process or a report.

Table 2.2 Examples of Server Interactions for Stored Processes and Reports

Object Type	SAS Servers
Stored process	<ul style="list-style-type: none"> <input type="checkbox"/> Metadata server <input type="checkbox"/> Workspace server (for package results) or stored process server (for streaming results)¹
Report	<ul style="list-style-type: none"> <input type="checkbox"/> Metadata server <input type="checkbox"/> Workspace server¹ (for relational data) <input type="checkbox"/> OLAP server (for multidimensional data) <input type="checkbox"/> SAS Content Server (for retrieval from WebDAV)

¹ Workspace servers and stored process servers have a dependency on the object spawner.

Starting Servers in the Correct Order

Because of dependencies, it is important to start the servers in the correct order. Server dependencies are explained in the *SAS Intelligence Platform: System Administration Guide*. The following is an example of a start-up order that meets the dependency requirements for servers:

- 1 Start the SAS Metadata Server
- 2 Start the SAS OLAP Server
- 3 Start SAS object spawner
- 4 Start the SAS/SHARE server
- 5 Start the SAS/CONNECT server
- 6 Start the SAS Table Server
- 7 Start the SAS Services Application (Remote Services)
- 8 Start the Web application server. (The SAS Content Server starts automatically when the application server is started).

The SAS OLAP Server, SAS/CONNECT Spawner, and SAS/SHARE Server can be started anytime after the SAS Metadata Server has been started.

Servers should be stopped in the inverse order, with the metadata server stopped last.

Deploying EAR Files in the Correct Order

The SAS Deployment Wizard deploys SAS Web applications to the Web application server. However, you can also deploy EAR files manually from the Web application server. EAR files reside in the *SAS-configuration-directory*\Lev1\Web\Staging directory.

There is no required start-up order for deploying the EAR files to JBoss or WebLogic. Although, you can deploy the EAR files in any order of your choice, it is highly recommended that you follow this sequence for WebSphere.

- 1 SAS Web Application Themes (**sas.themes.ear**)
- 2 SAS Flex Application Themes (**sas.flexthemes.ear**)

- 3 SAS Web Infrastructure Platform Services (**sas.wip.services9.2.ear**)
- 4 SAS Web Infrastructure Platform Applications (**sas.wip.apps9.2.ear**)
- 5 SAS Content Server (**sas.wip.scs9.2.ear**)
- 6 SAS Stored Process Application (**sas.storedprocess9.2.ear**)
- 7 SAS Information Delivery Portal 4.3 (**sas.portal4.3.ear**)
- 8 SAS Package Viewer 4.3 (**sas.packageviewer4.3.ear**)
- 9 SAS Web Report Studio 4.3 (**sas.webreportstudio4.3.ear**)
- 10 SAS Shared Services Application (**sas.shared9.2.ear**)
- 11 SAS BI Dashboard 4.3 (**sas.bidashboard4.3.ear**)
- 12 SAS BI Portlets (**sas.biportlets4.3 ear**)
- 13 SAS Help Viewer Metadata Configuration (**webdocmd9.2.ear**)

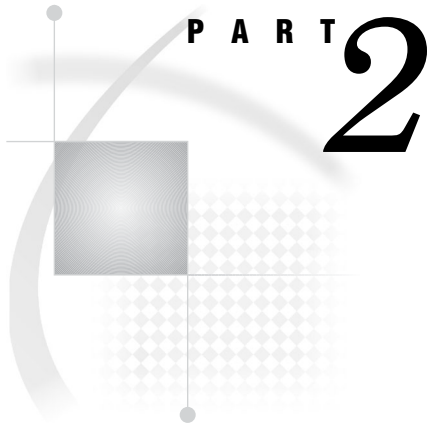

Middle-Tier Environment and Topologies

<i>Chapter 3</i>	Best Practices for Configuring Your Middle Tier	<i>23</i>
<i>Chapter 4</i>	Middle-Tier Security	<i>39</i>
<i>Chapter 5</i>	Interacting with the Server Tier	<i>53</i>

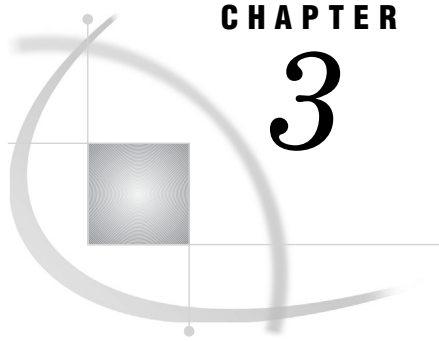

CHAPTER

3

Best Practices for Configuring Your Middle Tier

<i>Best Practices for Middle-Tier Configuration</i>	23
<i>Sample Middle-Tier Deployment Scenarios</i>	24
<i>Overview of Middle-Tier Deployment Scenarios</i>	24
<i>Scenario 1: Web Applications Deployed in a Single Web Application Server</i>	24
<i>Further Considerations for Scenario 1</i>	26
<i>Scenario 2: Static Content Deployed in a Reverse Proxy</i>	27
<i>Scenario 3: Web Applications Deployed across a Web Application Server Cluster</i>	29
<i>Understanding Clusters</i>	30
<i>Requirement for Session Affinity</i>	31
<i>Understanding Demilitarized Zones</i>	31
<i>Additional Considerations for a Deployment</i>	32
<i>Load-Balancing Software and Hardware for the HTTP Servers</i>	32
<i>Secure Sockets Layer</i>	32
<i>Web Authentication</i>	33
<i>Heap Size for SAS Remote Services Application</i>	33
<i>Tuning the Web Application Server</i>	34
<i>Configuring a Cluster of Web Application Servers</i>	34
<i>Configuring HTTP Sessions in Environments With Proxy Configurations</i>	34
<i>Using an HTTP Server to Serve Static Content</i>	35
<i>Overview of Using an HTTP Server to Serve SAS Themes Web Application Static Content</i>	35
<i>Example: Use Apache HTTP Server to Serve SAS Themes Web Application Static Content</i>	36
<i>Using a Proxy Plug-in between the Web Application Server and the HTTP Server</i>	36
<i>Using Apache Cache Control for Static Content</i>	37

Best Practices for Middle-Tier Configuration

This chapter provides sample middle-tier topologies and guidelines for achieving better efficiency and performance with the middle-tier components in the SAS Intelligence Platform. The middle tier provides an environment for running the following SAS Web clients:

- SAS Information Delivery Portal
- SAS Web Report Studio
- SAS BI Dashboard

Configuration instructions vary depending on the Web application server installed at your site. For configuration instructions that pertain to the topics discussed in this chapter, see the following third-party vendor Web sites:

- JBoss Application Server: <http://www.jboss.org/docs>
- IBM WebSphere Application Server: <http://www.ibm.com/support/documentation/us/en>

- Oracle WebLogic Server: <http://www.oracle.com/technology/documentation/index.html>

Sample Middle-Tier Deployment Scenarios

Overview of Middle-Tier Deployment Scenarios

This section describes sample topologies for the middle-tier components. These sample topologies can help you design a middle-tier configuration that meets the needs of your organization with regard to performance, security, maintenance, and other factors.

As with all tiers in the SAS Intelligence Platform, deployment of the middle tier involves careful planning. When you design and plan the middle tier, you must balance performance requirements against a number of other criteria. To understand these criteria and to evaluate sample deployment scenarios, see the following subsections:

- “Scenario 1: Web Applications Deployed in a Single Web Application Server” on page 24
- “Scenario 2: Static Content Deployed in a Reverse Proxy” on page 27
- “Scenario 3: Web Applications Deployed across a Web Application Server Cluster” on page 29
- “Additional Considerations for a Deployment” on page 32

The topologies that are presented here range from simple to complex. Scenario 1 represents the deployment that results from using the SAS Deployment Wizard to configure the Web application server and deploy the SAS Web applications. Scenarios 2 and 3 provide advanced features, such as greater security and efficiency, but require more effort to implement and to maintain.

All scenarios include the SAS server tier. The server tier consists of a SAS Metadata Server that resides on a dedicated machine. The server tier also includes additional systems that run various SAS application servers, including SAS Workspace Servers, SAS Pooled Workspace Servers, SAS Stored Process Servers, and SAS OLAP Servers.

Scenario 1: Web Applications Deployed in a Single Web Application Server

Scenario 1 illustrates the most basic topology. All of the SAS middle-tier components are installed on a single system. All the SAS Web applications run in a single Web application server. The SAS Remote Services application is also installed on the same middle-tier server, but runs as a server application outside the Web application server.

The following figure illustrates the topology for Scenario 1.

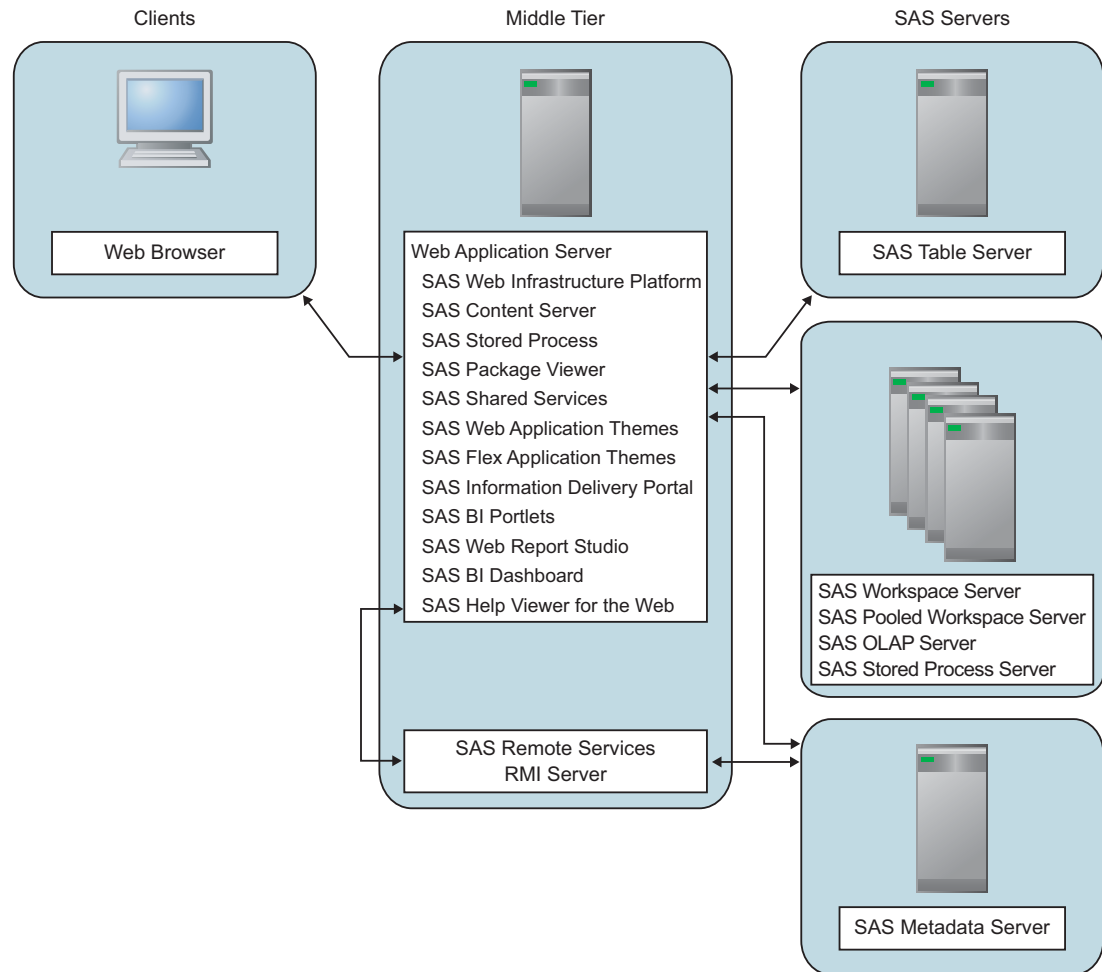
Figure 3.1 Scenario 1: Middle Tier on a Single System

After installation, the system contains the following middle-tier software:

- Web application server (WebLogic Server, WebSphere Application Server, or JBoss)
- the following SAS Web applications, which run in the Web application server:
 - SAS Web Infrastructure Platform
 - SAS Content Server
 - SAS Stored Process
 - SAS Package Viewer
 - SAS Shared Services
 - SAS Web Application Themes
 - SAS Flex Application Themes (available in the November 2010 Release)
 - SAS Information Delivery Portal
 - SAS BI Portlets (available in the October 2009 Release and later)
 - SAS Web Report Studio
 - SAS BI Dashboard
 - SAS Help Viewer for the Web
- the SAS Remote Services application, which runs in a separate Java Virtual Machine process

Here are the advantages and disadvantages of this topology:

Table 3.1 Scenario 1 Advantages and Disadvantages

Topic	Advantages	Disadvantages
Security	None	The SAS Web applications are exposed to attacks from Web clients. If SSL is enabled, the middle-tier server has the computational load of encrypting data, in addition to the load of hosting the SAS Web applications.
Performance	None	In 32-bit computing environments, the Java virtual machine might reach memory addressing limits.
Scalability	None	This topology does not support hundreds of concurrent users.
Availability	None	This topology has no provision for planned or unplanned down time.
Maintainability	The SAS Deployment Wizard can automate the configuration and deployment. This topology is simple to maintain and is ideal for development environments where frequent changes might be required.	None

Further Considerations for Scenario 1

As the maintainability advantages in the previous table indicates, scenario 1 is easy to implement. This middle-tier topology can be completely installed and configured by the SAS Deployment Wizard. SAS provides another topology that can be completely installed and configured by the SAS Deployment Wizard, yet provides better scalability and performance.

In 32-bit computing environments, the scenario 1 topology can reach a performance limit due to the memory constraints of 32-bit addressing and the fact that all of the SAS Web applications are running in a single Java virtual machine that is provided by the Web application server. A variation of this scenario is to use the SAS Deployment Wizard to distribute the SAS Web applications across two Web application server instances (managed servers) on the same middle-tier server. This distribution of Web applications is different from clustering in that there is still only one instance of each application. By distributing the applications to two managed servers, this alternative configuration allows more memory availability for the applications deployed on each managed server and also increases the number of users that can be supported. Some SAS Solutions and some Web application servers that use 32-bit Java environments are configured with multiple servers by the SAS Deployment Wizard automatically. However, you can choose to configure multiple managed servers by running the wizard with the custom prompting level and selecting this feature.

Scenario 2: Static Content Deployed in a Reverse Proxy

This sample topology delivers static HTML content to clients from an HTTP server that is configured as a reverse proxy. This strategy reduces the work load on the Web application server. Examples of HTTP servers that can be configured as reverse proxies are Apache HTTP Server and Microsoft Internet Information Services (IIS).

When a browser makes a request for a SAS Web application, a part of the request is for static content such as HTML files, images, cascading style sheets, and JavaScript scripts. The SAS Themes Web application provides this static content. In this scenario, the SAS Themes content is unpacked and delivered by the reverse proxy. The reverse proxy simply returns the requested content to the browser, and the browser displays the document.

Note: If you unpack and deploy the SAS Themes static content on the reverse proxy, then you must redeploy this content if you later install a SAS software upgrade or apply maintenance that includes new files for the static content. Δ

If the reverse proxy can be configured to cache content, then the performance improvement is even greater. The portion of the request that is for dynamic content still requires some type of data manipulation by the SAS Web applications and the Web application server must perform that work before returning the requested page.

The following figure illustrates the topology for scenario 2.

Figure 3.2 Scenario 2: Using a Reverse Proxy

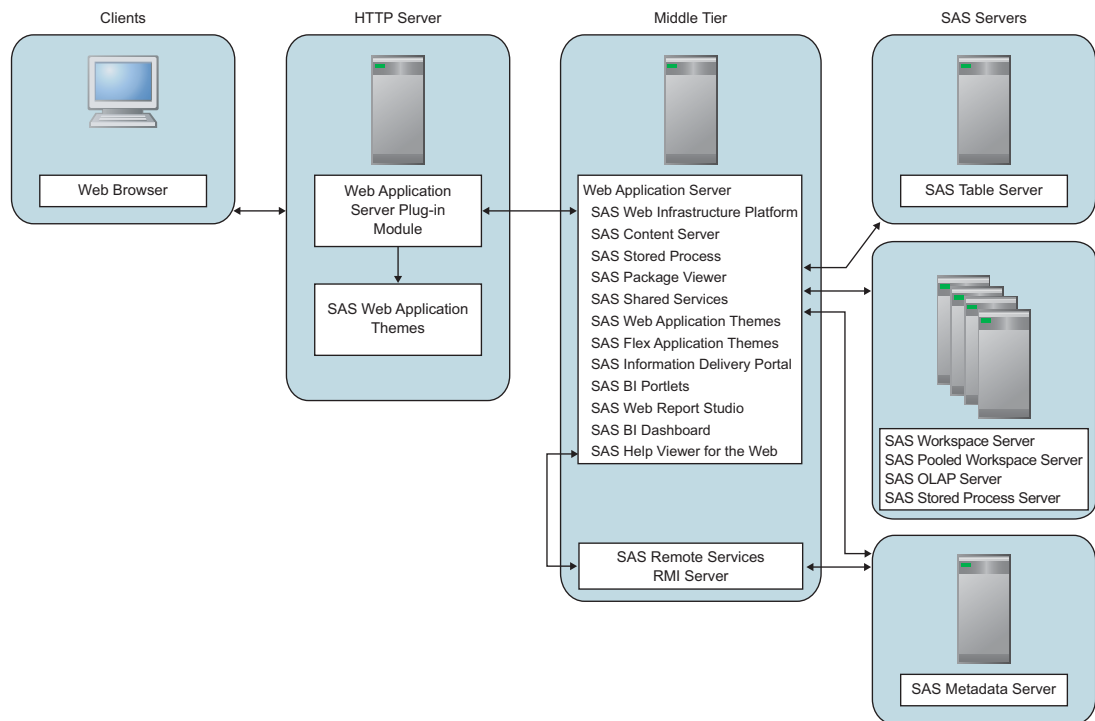

In a typical configuration, the HTTP server is configured with a module or plug-in that enables the reverse proxy function of communicating with the Web application server. By having the reverse proxy as the single point of contact for browser requests, the Web application server is not directly exposed to clients. The reverse proxy provides a layer of security for the SAS Web applications.

Although this topology must be manually configured and maintained, here are the advantages and disadvantages of this topology:

Table 3.2 Scenario 2 Advantages and Disadvantages

Topic	Advantages	Disadvantages
Security	<p>The reverse proxy provides a layer of security.</p> <p>The network on the middle-tier server can be configured to reject HTTP packets that do not originate from the reverse proxy.</p> <p>SSL can be enabled on the client side of the reverse proxy without affecting the work load on the Web application server or the performance of the SAS Web applications.</p> <p>The Web application server and SAS Web applications can be configured to perform Web authentication for single sign-on to SAS Web applications and other Web resources in the network.</p>	<p>Adding firewalls to the network is a good next step.</p>
Performance	<p>Response time is improved because processing static content is offloaded from the Web application server to the reverse proxy.</p>	<p>As with scenario 1, in 32-bit computing environments, the Java virtual machine might reach memory addressing limits. However, a second managed server instance can be configured, as mentioned in the scenario 1 section.</p>
Scalability	<p>There are no advantages in this scenario, but the topology provides an upward path to clustering Web application servers.</p>	<p>This topology does not support hundreds of concurrent users.</p>
Availability	<p>None</p>	<p>This topology has no provision for planned or unplanned down time.</p>
Maintainability	<p>The SAS Deployment Wizard can still automate the configuration and deployment of the Web application server and the SAS Web applications.</p>	<p>After manual or automatic installation and configuration with the SAS Deployment Wizard, there are manual steps to perform.</p> <p>The reverse proxy must be configured with the connection information for the SAS Web applications.</p>

For instructions about how to configure an HTTP server as a reverse proxy for SAS Web applications deployed on JBoss, WebSphere Application Server, or WebLogic Server, see the SAS third-party Web site at <http://support.sas.com/resources/thirdpartysupport/v92>.

Scenario 3: Web Applications Deployed across a Web Application Server Cluster

The sample topology in scenario 3 includes a cluster of Web application servers in a network that implements a secure demilitarized zone (DMZ).

The following figure illustrates the topology for scenario 3. Note that the Web application servers and SAS Web applications are distributed across multiple middle-tier machines.

Figure 3.3 Scenario 3: Clustered Web Application Servers and a Demilitarized Zone

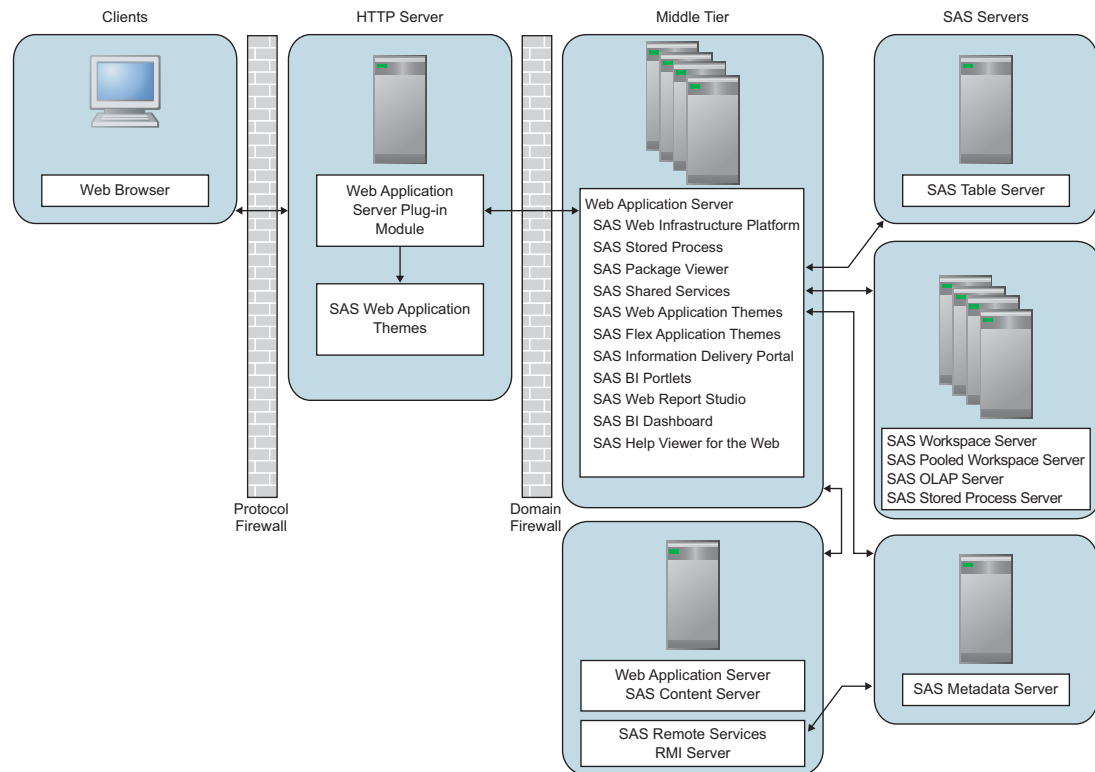

Note: As indicated in the figure, if you configure a cluster of Web application servers, then you must deploy all the SAS Web applications to each node in the cluster. Each node must be configured identically. Δ

In the figure, note that the SAS Remote Services Application and SAS Content Server Web application reside on a host that is separate from the cluster of Web application servers. This separation serves to illustrate that the SAS Remote Services Application is a server application that does not participate in clustering. The SAS Remote Services Application could just as well reside on any one of the hosts in the cluster. The separation in the figure also shows that the SAS Content Server Web application is a Web application that is deployed on a Web application server.

In this scenario, the SAS Content Server is not in a cluster.

Although this topology requires manual configuration and greater maintenance than the topologies in the previous scenarios, here are the advantages and disadvantages of this topology:

Table 3.3 Scenario 3 Advantages and Disadvantages

Topic	Advantages	Disadvantages
Security	<p>The SAS Web applications and the Web application server cluster are protected by the DMZ.</p> <p>The Web application server and SAS Web applications can be configured to perform Web authentication for single sign-on to SAS Web applications and other Web resources in the network.</p>	None
Performance	<p>Response time is improved because processing static content performed by the reverse proxy and because of the greater computing capacity of the Web application server cluster.</p>	None
Scalability	<p>Once the cluster of Web application servers is established, additional managed servers can be added to the cluster to support larger numbers of concurrent users.</p>	None
Availability	<p>Clustering provides fault isolation that is not possible with a single Web application server. If a node in the cluster fails, then only the users with active sessions on that node are affected.</p> <p>You can plan downtime for maintenance by taking managed servers offline. New requests are then directed to the SAS Web applications deployed on the remaining nodes while maintenance is performed.</p>	None
Maintainability	<p>Configuration and deployment of the first Web application server and the SAS Web applications can still be automated with the SAS Deployment Wizard. This first Web application server can be cloned to speed the creation of the cluster.</p>	<p>The reverse proxy must be configured with the connection information for the SAS Web applications.</p> <p>Creating the Web application server cluster requires additional configuration.</p>

Understanding Clusters

In order to provide greater scalability, availability, and robustness, WebLogic Server, WebSphere Application Server, and JBoss support some form of clustering. With clustering, multiple Web application server instances participate in a load-balancing scheme to handle client requests. Workload distribution is usually managed by the same application server plug-in module that enables the use of a reverse proxy for static content. See “Scenario 2: Static Content Deployed in a Reverse Proxy” on page 27.

The Web application server instances (managed servers) in a cluster can coexist on the same machine (vertical clustering), or the managed servers can run on a group of

middle-tier server machines (horizontal clustering). The SAS Web applications can be deployed on both vertical and horizontal clusters.

A different approach to load distribution involves merely deploying individual SAS Web applications on separate, non-clustered Web application servers. Though this approach reduces the memory load for any given server, a clustering strategy is preferable. Deployment is easier to manage with a cluster because all machines and server instances are identically configured. Furthermore, Web application servers provide deployment management services that facilitate management of a cluster. It is relatively easy to add additional nodes and increase the size of the cluster.

Requirement for Session Affinity

For SAS Web applications to be deployed into a clustered environment, the Web application servers must implement session affinity. *Session affinity* is an association between a Web application server and a client that requests an HTTP session with that server. This association is known in the industry by several terms, including session affinity, server affinity, and sticky sessions. With session affinity, once a client has been assigned to a session with a Web application server, the client remains with that server for the duration of the session. By default, session affinity is enabled in WebSphere Application Server and WebLogic Server.

Why session affinity is required: Although WebSphere Application Server, WebLogic Server, and JBoss provide the ability to migrate HTTP sessions from one server to another, the SAS Web applications do not support this capability. Business intelligence sessions often contain large data elements, such as results sets from ad hoc queries, reporting, and analytical tasks, that cannot be migrated easily among Web application servers.

Understanding Demilitarized Zones

Many organizations use a series of firewalls to create a demilitarized zone (DMZ) between their servers and the client applications. A DMZ provides a network barrier between the servers and the clients. A DMZ provides this protection whether the clients reside within the organization's computing infrastructure (intranet) or reside outside the organization on the Internet.

In the previous figure, the outer firewall that connects to the public network is called the domain firewall. Typically, only the HTTP (80) and HTTPS (443) network ports are open through this firewall. Servers that reside directly behind this firewall are exposed to a wide range of clients through these limited ports, and as a result the servers are not fully secure.

An additional firewall, the protocol firewall, is configured between the non-secure machines in the DMZ and the machines in the secure middle-tier network. The protocol firewall has additional network ports opened. However, the range of IP addresses that are allowed to make connections is typically restricted to the IP addresses of the servers that reside in the DMZ.

The DMZ usually contains HTTP servers, reverse proxies, and load-balancing software and hardware. Do not deploy Web application servers or any SAS servers that handle important business logic, data, or metadata in the DMZ.

If your applications are accessed by clients through the Internet, then you should include a DMZ as part of your deployment in order to safeguard critical information. For deployments on a corporate intranet, you might want to implement a DMZ as an additional layer of security.

Additional Considerations for a Deployment

This section presents a few more things that you might want to consider when you plan your middle-tier deployment.

Load-Balancing Software and Hardware for the HTTP Servers

In scenario 3, the Web application servers are clustered to balance the load and to provide increased availability. While this scenario provides redundancy for the application servers, the HTTP server that is deployed as a reverse proxy remains a potential bottleneck and single point of failure. To improve availability and increase capacity, you can distribute HTTP traffic across multiple reverse proxies by placing load-balancing software or hardware in front of those servers. A single load-balancing component can accept client HTTP requests and distribute those requests across a cluster of reverse proxies.

A number of vendors sell load-balancing software and hardware products for HTTP servers, including IBM, Cisco, and Nortel. If you are interested in this type of load-balancing, you can explore the product lines for these and other vendors.

Secure Sockets Layer

If you are moving sensitive information across the Internet, then you might want to use HTTPS and Secure Socket Layer (SSL) to encrypt your communication links. SSL uses Public Key Cryptography, which is based on the implementation of a public and private key pair. Each of your servers that handles encrypted communications manages certificates that contain both the private key and the public key. A description of how Public Key Cryptography and SSL work is beyond the scope of this document. However, there are many good sources for that information.

Here are some factors to consider when determining whether and how to use SSL:

- Which links do you want to encrypt? In the figures shown for the various scenarios, each arrow represents a potential communications link that might be encrypted. You should consider encrypting the following:
 - Encrypt any data that is capable of moving across the public Internet. If connections to your site go through a virtual private network (VPN), then those connections are already encrypted. Otherwise, traffic to and from your site is open to packet analysis by Internet users.
 - Encrypt all traffic that moves between the client and your HTTP server that resides in the DMZ.
 - Always encrypt traffic that is used to transmit credit card numbers, Social Security numbers, and any other sensitive information.

To achieve strong security, encrypt links all the way to the Web application server. If you are concerned about internal packet analysis, you can encrypt everything. However, total encryption comes with a cost, as explained in the remaining considerations.

- Some load-balancing schemes might rely on packet content for routing. When that is the case, encryption can impede the work that is performed by load-balancing software or hardware because encryption renders the packet content undecipherable.
- Cryptography requires resource-intensive computation, and this resource requirement typically reduces the amount of traffic that your servers are able to handle.

- The certificates that are used with SSL expire at fixed intervals. When a user's certificate expires, the user must obtain a new certificate before logging on to your applications. If you want a highly available system, then you should prepare for certificate renewal in advance to avoid unexpected downtime.
- You must decide whether to use certificates that are generated by a Certification Authority (CA), or whether self-signed certificates are adequate for your application. Self-signed certificates can save you money, but you are responsible for managing their distribution to clients.

Web Authentication

By default, SAS Web applications use the form-based authentication that is provided by the SAS Logon Manager Web application. When credentials are provided to the SAS Logon Manager Web application, the credentials are sent to the SAS metadata server for authentication. The metadata server then authenticates the credentials against its authentication provider. The default provider is the host operating system.

As an alternative, you can configure the SAS Web applications to authenticate on the middle tier. When users log on to a SAS Web application, the Web application server handles the initial authentication. In this configuration, the Web application server's JAAS login module authentication provider verifies the user's identity. Then, the SAS Logon Manager Web application makes a trusted user connection to the metadata server to check that the authenticated user has a SAS identity in metadata.

Performing Web authentication facilitates single sign-on. Most likely, your organization has several applications behind a common set of reverse proxy and HTTP servers. By having a common server handle authentication, users do not need to re-authenticate for access to each application.

For more information, see the following topics:

- For a detailed explanation of different types of authentication, see "Authentication Mechanisms" in the *SAS Intelligence Platform: Security Administration Guide*.
- For information about setting up the middle-tier applications to use Web authentication, see the SAS third-party Web site at <http://support.sas.com/resources/thirdpartysupport/v92>.
- For information about achieving a single sign-on approach to authentication, see "Using Single Sign-On Among Web Applications" on page 41.

Heap Size for SAS Remote Services Application

Middle-tier applications use the SAS Remote Services Application to pass session and user context between Web applications. The SAS Remote Services application enables the user to pass seamlessly through to the target without the requirement for a separate logon.

During installation, the SAS Deployment Wizard enables you to specify the desired initial and maximum heap size for the Remote Services application by using the JVM option format.

JVM options of the SAS Remote Services Application are set to handle a moderately high number of concurrent users. For a very large number of concurrent users and a distributed SAS 9.2 topology, you should tune the JVM options to accommodate the deployment.

If you use the Windows service, you can increase the minimum and maximum heap size of the SAS Remote Services Application. Edit the `wrapper.conf` file located in the `SAS-configuration-directory\Lev1\Web\Applications\RemoteServices` directory.

Alternatively, you can add the recommended JVM options to one of the following scripts:

- On Windows:
`SAS-configuration-directory\Lev1\Web\Applications\RemoteServices\RemoteServices.bat`
- On UNIX:
`SAS-configuration-directory/Lev1/Web/Applications/RemoteServices/RemoteServices.sh`
- On z/OS:
- `SAS-configuration-directory/Lev1/Web/Applications/RemoteServices/RemoteServices.sh`

Tuning the Web Application Server

In addition to specifying Java Virtual Machine options, you can improve the performance of SAS Web applications by configuring other aspects of your Web application server's behavior. For example, two obvious ways to improve the performance of any Web application are:

- to limit the frequency with which servers check for updated JavaServer Pages and servlets
- to make sure that the server can create sufficient threads to service incoming requests

SAS provides a set of Java Virtual Machine option settings in the `Instructions.html` file that is generated by the SAS Deployment Wizard. Use those settings as a starting point for your tuning. In addition, SAS provides additional tuning information in "SAS 9.2 Web Applications: Tuning for Performance and Scalability" that is available with the Web application server documentation at

<http://support.sas.com/resources/thirdpartysupport/v92>.

Configuring a Cluster of Web Application Servers

Cluster configuration varies widely between Web application server vendors. Consult your vendor's documentation for configuration instructions. Note, however, that you must deploy all the SAS Web applications to all nodes of the cluster. For a visual representation, see "Scenario 3: Web Applications Deployed across a Web Application Server Cluster" on page 29.

It is possible to configure a cluster that consists of just one node. You might set up a single-node cluster when your sole objective is to route browser requests to an HTTP server instead of to the Web application server. For this configuration, you set the address of the single-node cluster equal to the address of the HTTP server.

Configuring HTTP Sessions in Environments With Proxy Configurations

SAS Web Report Studio 4.3 uses absolute URL addresses that must be associated with the correct HTTP session. The SAS Logon Manager knows only the address that is stored in metadata, and the SAS Logon Manager redirects requests to that location.

If that address differs from the URL specified by the user, then the user's session is not tracked correctly. (For example, suppose the user specifies the internal address `http://shortname/application` instead of the external address `http://shortname.example.com/application`.)

When SAS Web Report Studio receives an HTTP request, the request is redirected to the SAS Logon Manager. The SAS Logon Manager authenticates the request, and redirects it back to SAS Web Report Studio.

An exception applies to this process if your environment has any front-end processor (for example, Apache, Web clustering, IBM Tivoli Access Manager WebSEAL, or CA SiteMinder) configured. In these scenarios, or if a reverse proxy is configured with WebSEAL, the HTTP session request comes via an internal address. For example, the request might come via `http://host:port/application` instead of an external address `http://proxiedhost/application`. This sequence of events triggers a redirection filter, which typically sends the request to a location in the metadata where the request format is expected in the form of `shortname.example.com`. However, the redirection filter is not required because the proxy sends the request to the same location, and the same address is always used.

To ensure successful resolution of HTTP session requests in a secure environment (any environment with a front-end processor), the redirection filter must be disabled for SAS Web Report Studio. In addition, it is highly recommended that you disable this filter for all SAS applications.

To disable the redirection filter for all SAS Web applications, follow these steps:

- 1 In SAS Management Console, navigate to **Plug-ins** \blacktriangleright **Application Management** \blacktriangleright **Configuration Manager** \blacktriangleright **SAS Application Infrastructure Properties** and right-click to display the SAS Application Infrastructure Properties dialog box.
- 2 Click the **Advanced** tab.
- 3 Click **Add** to display the Define New Property Window.
- 4 Enter the property name as shown, and specify the property value:
Property Name: App.RedirectionFilterDisabled
Property Value: True
- 5 Click **OK** to exit the Define New Property window.
- 6 Click **OK** to exit the SAS Application Infrastructure Properties dialog box.
- 7 To enable this change to go into effect, restart your Web application server.

Using an HTTP Server to Serve Static Content

Overview of Using an HTTP Server to Serve SAS Themes Web Application Static Content

Your middle-tier deployment can use an HTTP server to handle requests for the static content in the SAS Themes Web application. This HTTP server can be configured as a reverse proxy to forward requests for dynamic content to your Web application server, or the content can be deployed on a standard HTTP server. This strategy makes efficient use of the HTTP server, and enables the Web application server to devote its resources to dynamic content. The performance benefits are particularly notable for large-scale deployments that include a cluster of Web application servers. For an overview of this configuration, see “Sample Middle-Tier Deployment Scenarios” on page 24.

Example: Use Apache HTTP Server to Serve SAS Themes Web Application Static Content

This example describes how to configure Apache HTTP Server to server the SAS Themes Web application as static content on a Windows system. There is more than way one to configure Apache HTTP Server, and your configuration might differ from what is presented here.

- 1 Locate the EAR file for SAS Web Application Themes. The EAR file is named **sas.themes.ear** and is located in the *SAS-configuration-directory*\Levn\Web\Staging directory.
- 2 Unpack **sas.themes.ear**. On a Windows system, you can use the unzip utility. The EAR archive contains several files, including **sas.theme.default.war** and **application.xml**.
- 3 Open the **application.xml** file in an editor. In **application.xml**, the URL for the application is shown as **sas.theme.default.war**. The mapping shows that the name of the application (the context root) is **SASTheme_default**.
- 4 In the Apache document directory, create a directory that has the same name as the application (**SASTheme_default**). Here is an example:
D:\Apache2.2\htdocs\SASTheme_default
- 5 Extract the contents of **sas.theme.default.war** into the directory that you created in the previous step.
- 6 Stop and restart Apache HTTP Server.
- 7 On the Web application server, stop and uninstall the SAS Themes Web application.
- 8 Use SAS Management Console to change the connection properties for SAS Themes.
 - a Select **Application Management > Configuration Management**.
 - b Right-click **SASTheme_default** and select **Properties**.
 - c Click the **Connection** tab, set **Host Name** and **Port Number** to the host name and port number of the Apache HTTP Server, and then click **OK**.
- 9 Restart each of the SAS Web applications, or restart the Web application server.

When you access a SAS Web application, the SAS Themes Web application content is served by Apache HTTP Server rather than the Web application Server. In the Apache HTTP Server access log, you can verify that the files from the **SASTheme_default** directory are being served by Apache HTTP Server.

Using a Proxy Plug-in between the Web Application Server and the HTTP Server

WebLogic Server, WebSphere Application Server, and JBoss provide plug-in modules that enable integration with an HTTP server, such as Apache HTTP Server or Microsoft Internet Information Services (IIS).

The plug-ins are useful for either or both of the following:

- to forward requests for dynamic content to the Web application server or servlet container. In this scenario, the HTTP server handles all the static content and relies on the Web application server for dynamic content.

- to forward requests and distribute those requests among a cluster of Web application servers using a load-balancing algorithm.

The plug-in enables the HTTP server to behave as a reverse proxy, which typically filters requests and passes requests that meet the filter requirements to the Web application server. Many reverse proxies use a local cache of Web pages to respond to requests.

The configuration instructions vary greatly depending on your particular architecture. For the best information, see the vendor's documentation.

Using Apache Cache Control for Static Content

To avoid sending unnecessary requests to the server each time a client requests a static content item, you can configure Apache HTTP Server to set cache time-out values for static content.

Typically, after a browser initially downloads a static resource from the HTTP server, the browser sends a conditional HTTP GET request each time the browser encounters that resource again. For example, when a browser first downloads a SAS Web Report Studio logo image, the browser stores a local copy of the image. For each subsequent page that references the logo, the browser requests that the image be sent again if the image has been modified since the previous download. This sequence occurs for every static element and can result in large numbers of HTTP requests. Because the static content for is not modified often, most of these requests are unnecessary.

When you specify a cache time-out for each static element, clients (browser, proxy, or server cache) can avoid sending unnecessary requests to the HTTP server in order to check the validity of the content. When the browser first accesses a static element, the browser stores that element locally for the duration of the time-out value that is configured. During this time, subsequent queries to the HTTP server are suppressed for that element. The browser resumes queries as appropriate when the time-out period elapses within the session.

You can configure Apache HTTP Server to set cache time-out values for static content. This is true whether Apache HTTP Server is configured to serve that static content or is merely a reverse proxy to your Web application server.

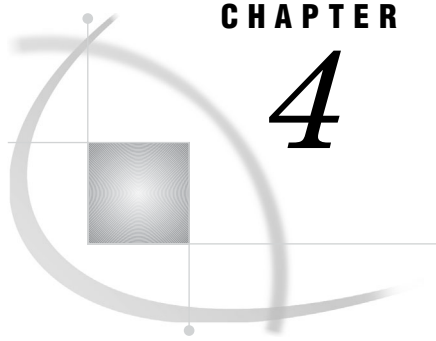

CHAPTER

4

Middle-Tier Security

<i>Middle-Tier Security</i>	39
<i>Using the SAS Anonymous Web User With SAS Authentication</i>	40
<i>Multicast Security</i>	40
<i>Using Single Sign-On Among Web Applications</i>	41
<i>Using Secure Sockets Layer (SSL) for Web Applications</i>	41
<i>Overview of SSL</i>	41
<i>Set Up the SSL Environment for Your Web Application Server</i>	42
<i>SSL for SAS Web Applications</i>	42
<i>One-Way SSL for SAS Information Delivery Portal</i>	43
<i>Step 1: Specify https Protocol and Port Number</i>	43
<i>Step 2: Specify https Protocol and Port Number for the SAS Content Server</i>	44
<i>Step 3: Update Remote Portlets for SSL</i>	44
<i>Step 4: Restart the SAS Remote Services Application and the Web Application Server</i>	44
<i>Step 5: Verify the SSL Connection</i>	44
<i>Two-Way SSL for SAS Information Delivery Portal</i>	44
<i>Configuring and Deploying Restrictive Policy Files</i>	45
<i>About Restrictive Policy Files</i>	45
<i>Example Policy Files for JBoss and WebSphere</i>	46
<i>Create Restrictive Policies for JBoss</i>	47
<i>Create Restrictive Policies for WebSphere</i>	48
<i>Restore Your SAS Environment to Use Default Policies</i>	48
<i>Disable Restrictive Policy Handling for JBoss</i>	49
<i>Disable Restrictive Policy Handling for WebSphere</i>	49
<i>Customize Permissions for Socket Access</i>	49
<i>Access Permissions for Custom Portlets and Web Applications</i>	50
<i>About Access Permissions for Custom Portlets and Web Applications</i>	50
<i>CodeBase: <Remote Portlet or Web Application></i>	50
<i>CodeBase: Portal</i>	51
<i>CodeBase: SAServices</i>	51

Middle-Tier Security

To determine how to implement middle-tier security, you should consider your organization's internal security policies, the security mechanisms that are in place in your environment, the types of users who will need to access the Web applications, and the types of content that will be made available.

Important concepts and tasks concerning middle-tier security are as follows:

- **Authentication.** For a detailed discussion of different types of authentication and configuration guidelines, see "Authentication Mechanisms" in the *SAS Intelligence Platform: Security Administration Guide*. For information about configuring Web

authentication for JBoss, IBM WebSphere, or Oracle WebLogic, go to <http://support.sas.com/resources/thirdpartysupport/v92/>.

- SAS Anonymous Web User. See “Using the SAS Anonymous Web User With SAS Authentication” on page 40.
- Multicast Security. See “Multicast Security” on page 40.
- Single Sign-On. See “Using Single Sign-On Among Web Applications” on page 41.
- Secure Sockets Layer (SSL). See “Using Secure Sockets Layer (SSL) for Web Applications” on page 41.
- Restrictive Policy Files. See “Configuring and Deploying Restrictive Policy Files” on page 45.

Using the SAS Anonymous Web User With SAS Authentication

The SAS Anonymous Web User (webanon) is an optional account that can be used to grant Web clients anonymous access to certain SAS Web Infrastructure Platform applications (SAS BI Web Services and SAS Stored Process Web Application). This anonymous account, which is configured with the SAS Deployment Wizard, is applicable only when SAS authentication is being used. If Web authentication is used, the Web application server processes authentication requests, and this anonymous account has no effect.

If the webanon account is configured, it will be used when a Web service is configured for SAS authentication, and credentials are not supplied. If the webanon account is not configured, there will be no credentials for authentication, and the request will fail.

In a default SAS 9.2 installation, this anonymous account is configured as an internal user account. To determine whether to enable the webanon user account, administrators must decide whether they want to require clients to provide credentials for all requests. When clients provide credentials to an incoming request, these credentials are always used for authentication whether the account has been enabled or not.

The webanon user is defined in the following locations:

- in metadata. In default installations of SAS 9.2, the SAS Anonymous Web Service User is an internal user account that is known only to SAS and that is authenticated internally in metadata. When internal authentication is used, it is not necessary for this user to have a local or network account.
- in the operating system of the metadata server machine, only if you selected the External authentication option for this user during a custom installation.

Multicast Security

A multicast group communications protocol is used to communicate among middle-tier SAS applications in a single SAS deployment (the set of applications connected to the same SAS Metadata Server). During installation, the SAS Deployment Wizard supplies you with a default multicast address and port number that it generates based on the machine’s (metadata server) IP address. The combination of multicast IP address and multicast UDP port should be different for each SAS deployment and also different from those used by other multicast applications at your site.

The IP address and multicast UDP port number for the multicast host must match the values in the Web application server’s start-up script (for example, **SASServer1.bat**) and the **environment.properties** file located in the **SAS-configuration-directory\Lev1\Web\Applications\RemoteServices** directory.

The multicast group communication includes all information needed to bootstrap SAS middle-tier applications. Because this includes sending the SAS environment credentials (such as the sasadm account name and its password), scoping and encryption options are provided in the SAS Deployment Wizard. The defaults are most appropriate for deployments in the firewall, isolated data center environment. After installation, if you choose to modify the scoping or encryption options, you can do so by specifying the options for the `-Dmulticast.security` parameter for your Web application server.

For more information, see Chapter 14, “Administering Multicast Options,” on page 177.

Using Single Sign-On Among Web Applications

Single Sign-On (SSO) is an authentication model that enables users to access a variety of computing resources without being repeatedly prompted for their user IDs and passwords. SSO can enable a user to access SAS servers that run on different platforms without interactively providing the user’s ID and password for each platform. SSO can also enable someone who is using one application to launch other applications based on the authentication that was performed when the user initially logged in.

SAS provides these SSO features:

- To bypass the logon prompt when launching a desktop application (such as SAS Information Map Studio, SAS Enterprise Guide, SAS Data Integration Studio, SAS OLAP Cube Studio, or SAS Management Console), use Integrated Windows authentication. The client and the metadata server must be in the same Windows domain or in domains that trust each other.
- To bypass the logon prompt when launching a SAS Web application (such as SAS Web Report Studio or SAS Information Delivery Portal), use Web authentication.
- Seamless access to data servers and processing servers is provided by mechanisms including SAS token authentication, Integrated Windows authentication, credential reuse, and credential retrieval.

For more information about SSO, see the *SAS Intelligence Platform: Security Administration Guide*.

Using Secure Sockets Layer (SSL) for Web Applications

Overview of SSL

Secure Sockets Layer (SSL) is a protocol that provides network security and privacy. Developed by Netscape Communications, SSL uses encryption algorithms that include RC2, RC4, DES, TripleDES, IDEA, MD5, and others. In addition to providing encryption services, SSL uses trusted certificates to perform client and server authentication, and it uses message authentication codes to ensure data integrity. SSL is supported by both Firefox and Internet Explorer. Many Web sites use the protocol to protect confidential user information, such as credit card numbers. By convention, URLs that require an SSL connection begin with HTTPS instead of HTTP. The SSL protocol is application independent and allows protocols such as HTTP, FTP, and Telnet to be transparently layered above it. SSL is optimized for HTTP. SSL includes software

that was developed by the OpenSSL Project for use in the OpenSSL Toolkit. For more information, see <http://www.openssl.org>.

This documentation assumes that you have a basic understanding of SSL, and that you know how to obtain and use trusted certificates. See your Web application server's documentation for SSL implementation details at the following Web sites:

- <http://www.jboss.org/docs>
- <http://www.oracle.com/technology/documentation/index.html>
- <http://www.ibm.com/support/documentation/us/en/>

Also, see <http://support.sas.com/resources/thirdpartysupport/v92>.

Note: Transport Layer Security (TLS) is the successor to SSL V3.0. The Internet Engineering Task Force (IETF) adopted SSL V3.0 as the de facto standard and renamed it TLS. Throughout this document, any reference to SSL also applies to TLS. \triangle

Set Up the SSL Environment for Your Web Application Server

After you have configured the Web application server for SSL, the Java Run Time Environment (JRE) in which the Web applications run will be ready to provide certificates in response to client requests.

If Web applications that communicate with each other are distributed across different machines, then the JRE that is used by each application requires a certificate. For example, suppose that a user logs on to the SAS Information Delivery Portal. If the user clicks on a report from within the portal, then the portal invokes SAS Web Report Studio in order to display the report (if the user has the appropriate capability assigned for viewing the report with SAS Web Report Studio).

If the portal and SAS Web Report Studio run on different machines, then the certificate must reside in the JRE for each machine. Because the portal communicates directly with SAS Web Report Studio, and SAS Web Report Studio sends the requested page back to the portal, the portal's JRE must have the certificate that is used by the JRE for SAS Web Report Studio.

If the applications run on different Web application servers within the same host, you should configure the JRE for each Web application server.

SSL for SAS Web Applications

After you have copied the keystore file to the appropriate directory in your Web application server, and edited the applicable configuration file or settings to enable SSL, you specify the https protocol and ports for SAS Web applications. This step ensures that the appropriate SAS Web applications will use the https protocol. See "Step 1: Specify https Protocol and Port Number" on page 43.

One-way SSL enables the application operating as the SSL client to verify the identity of the Web application server that is operating as the SSL server. In two-way SSL, the SSL client application verifies the identity of the Web application server, and then the Web application server verifies the identity of the SSL-client application. In two-way SSL, the application presents its certificate to the Web application server after the Web application server authenticates itself to the SSL client application.

You can configure one-way or two-way SSL. For more information, see:

- "One-Way SSL for SAS Information Delivery Portal" on page 43.
- "Two-Way SSL for SAS Information Delivery Portal" on page 44.

One-Way SSL for SAS Information Delivery Portal

You can configure one-way SSL for SAS Information Delivery Portal by specifying the https protocol and ports in the SAS Management Console Configuration Manager for the portal and other SAS applications that are used by the portal. SAS Information Delivery Portal uses the SAS Content Server and the following SAS applications:

- SAS Logon Manager
- SAS Package Viewer
- SAS Preferences Manager
- SAS Help Viewer Metadata Configuration
- SAS Web Application Themes
- SAS Stored Process Web Application

When SSL is configured one way, all communications from all applications to the Web application server are encrypted and protected by SSL. However, encrypting and decrypting all communications might consume more resources and impact performance. For efficient use of resources, you can encrypt some of the communications by applying the https protocol to specific SAS applications. For example, SAS Web Application Themes and Help Viewer Meta Config use static content. Therefore, you can allow the SAS Web Application Themes and SAS Help Viewer Meta Config applications to use the regular http protocol and port numbers, and configure all of the other applications shown above to use the https protocol and port number.

Mixing the http and https protocols could enable an efficient environment where all communications are not being encrypted and protected by SSL. If you mix the http and https protocols, make sure that the SAS Logon Manager uses the https protocol. In addition, there are other considerations that might apply to your Web application server. For example, when you mix the protocols and your SAS Web applications are deployed in the Web application server, both the HTTP port and the HTTPS port must remain open and be available for use.

Step 1: Specify https Protocol and Port Number

To specify the https protocol and port number for the SAS Information Delivery Portal and other applications used by the portal, follow these steps:

- 1 In SAS Management Console, navigate to **Plug-ins ► Application Management ► Configuration Manager ► Information Delivery Portal 4.2** and right-click to display the Information Delivery Portal 4.2 Properties dialog box.
- 2 Click the **Connection** tab.
- 3 In the **Connection** tab, modify the **Communication Protocol** field to display **HTTPS**.
- 4 On the **Port Number** field, enter the appropriate port number for the https protocol. For example, the default port numbers for the Web application servers are as follows: 8443 for JBoss, 7002 for WebLogic, and 9443 for WebSphere.
- 5 Click **OK** to exit the Information Delivery Portal 4.2 Properties dialog box.
- 6 To specify the https protocol and port number for other SAS applications, repeat the preceding steps for these applications:
 - SAS Logon Manager
 - SAS Package Viewer
 - SAS Preferences Manager
 - SAS Help Viewer

- SAS Web Application Themes
- SAS Stored Process

Next, specify the https protocol and port number for the SAS Content Server. See “Step 2: Specify https Protocol and Port Number for the SAS Content Server” on page 44.

Step 2: Specify https Protocol and Port Number for the SAS Content Server

When you configure SSL for SAS Information Delivery Portal, specify the https protocol and port number for the SAS Content Server. To specify the https protocol and ports for the SAS Content Server, follow these steps:

- 1 In SAS Management Console, navigate to **Plug-ins** \blacktriangleright **Server Manager** \blacktriangleright **SAS Content Server** and select it to display **Connection:SAS Content Server** in the right-side panel of SAS Management Console.
- 2 Select the **Connection:SAS Content Server** and press the right-mouse button to display and select **Properties**.
- 3 On the **Options** tab, modify the **Application protocol** field to display **https**.
- 4 In the **Port number** field, enter the correct port number. The default port numbers for the Web application servers are as follows: 8443 for JBoss, 7002 for WebLogic, and 9443 for WebSphere.
- 5 Click **OK** to save your settings and exit the Connection: SAS Content Server Properties dialog box.

Note that these changes go into effect when you start your Web application server.

Step 3: Update Remote Portlets for SSL

If you have remote portlets, update the protocol and port numbers for those portlets. Update the URL within the **portlet.xml** file, recreate the PAR file, and redeploy it.

Step 4: Restart the SAS Remote Services Application and the Web Application Server

Stop and restart the SAS Remote Services and the Web application server.

Step 5: Verify the SSL Connection

Log on to the appropriate URL that is configured with SSL. For example, to verify the SSL connection, log on to the appropriate URL:

https://yourmachine.company.com:8443/SASPortal

Two-Way SSL for SAS Information Delivery Portal

If you want to configure two-way SSL for SAS Information Delivery Portal, there are additional steps that you must complete in addition to the procedures that apply to one-way SSL. With two-way SSL, you create a new, unique client certificate, install it in the client (the Web browser), and configure your Web application server to ask for and accept this certificate. Here is a brief summary of steps to be followed when you configure two-way SSL:

- Create new client certificate and sign it with your authority.
- Import the client certificate into the browser.

- Configure your Web application server to use the trust store, and to request and accept a client certificate
- Modify your JVM parameters for SAS Remote Services and for your Web application server by specifying the locations of the server keystore and trust store.

For information about configuration, see your vendor documentation. Also, see <http://support.sas.com/resources/thirdpartysupport/v92/>.

Configuring and Deploying Restrictive Policy Files

About Restrictive Policy Files

An express or typical installation completed with the SAS Deployment Wizard creates a SAS environment that does not use restrictive policy files to limit the access given to SAS Web applications. By default, the `sas.all.permissions.policy` file is used to allow access to the SAS Web applications. As a result, SAS Web applications can access the necessary content.

Java 2 Security provides a policy-based, fine-grain access control mechanism that increases overall system integrity by checking for permissions before allowing access to certain protected system resources. By default, Java 2 Security is turned off. If your site requires Web applications to use Java 2 Security, the custom installation option in the SAS Deployment Wizard enables you to configure your SAS environment with restrictive policy files.

A custom installation of SAS 9.2 software gives you the opportunity to select the use of restrictive policy files for JBoss or IBM WebSphere application servers. Although WebLogic provides restrictive policy files, implementation of these policy files is problematic, and they cannot be used in the SAS 9.2 environment. Therefore, SAS 9.2 does not support restrictive policy files for WebLogic.

Your `Instructions.html` file provides basic guidelines for creating policy files from existing sample files, saving those files, and rebuilding the applications. If you chose not to enforce restrictive policy files at the time of initial installation, choose from one of the following methods for configuring restrictive policy files:

- Use the SAS Deployment Manager to remove the existing configuration of your SAS environment. Then, reconfigure the environment by choosing the custom installation option in SAS Deployment Wizard. The custom installation option enables you to configure restrictive policy files. This method, which is highly recommended, offers the most dependable and thorough approach to ensure that your SAS environment is set up correctly to use the Java 2 Security and restrictive policy files.
- Manually configure and enforce the use of restrictive policy files. Follow this method if your site has significantly large amounts of custom content, and the previously described method is not feasible at your site.

CAUTION:

SAS strongly discourages the use of restrictive policy files on SAS middle-tier applications because they provide no end-user security, they are difficult to maintain, and they can be very detrimental to application performance. △

The SAS Deployment Wizard implements the following restrictive policies by using different methods for JBoss and WebSphere:

- JBoss application server. When **policy** files are edited and the SAS Web applications are rebuilt by using the SAS Deployment Manager, the edits made to the **policy** files are united into a single policy file (**sas.restrictive.permissions.policy**) that is applied to JBoss.
- WebSphere. Policy files for WebSphere are applied to each EAR file. Each policy file's inputs are placed into the corresponding EAR file as a **was.policy** file.

Example Policy Files for JBoss and WebSphere

SAS applications provide policy files (**example.policy**) for JBoss and WebSphere in the *SAS-configuration-directory*\Lev1\Web\Common\SASServer1\Application-name\PolicyFileInputs\ears directory. These **example.policy** files contain default restrictive policy settings. You do not edit policy files directly. Instead, you make a copy of the **example.policy** file, rename the copied file as **policy**, and edit the **policy** file. If the **policy** file exists, it is used to implement restrictive policies. See “Create Restrictive Policies for JBoss” on page 47.

Note: The united **example.policy** file for JBoss is located in the *SAS-configuration-directory*\Lev1\Web\Commons\SASServer1\JBoss\PolicyFileInputs\ears directory. Δ

The following table shows the directory paths for the JBoss and WebSphere policy files with security restrictions for SAS applications.

Table 4.1 Policy Files with Security Restrictions for JBoss and WebSphere

Application	Location of example.policy below Lev1\Web\Common\SASServer1 Directory
SAS Information Delivery Portal	SASPortal4.2\PolicyFileInputs\ears\sas.portal\
SAS Web Report Studio	SASWebReportStudio4.2\PolicyFileInputs\ears\ sas.webreportstudio\
SAS Content Server	SASContentServer9.2\PolicyFileInputs\ears\ sas.wip.scs\
SAS Shared Services	SASSharedServices9.2\PolicyFileInputs\ears\ sas.shared\
SAS Stored Process Application	SASStoredProcessApplication9.2\PolicyFileInputs\ears\ sas.storedprocess\
SAS WebInfrastructure Platform	SASWebInfrastructurePlatformApplications9.2\ PolicyFileInputs\ears\ sas.wip.apps\
SAS Web OLAP Viewer	SASWebOLAPViewer4.2\PolicyFileInputs\ears\ sas.webolapviewer\
SAS BI Dashboard	SASBIDashboard4.2\PolicyFileInputs\ears\ sas.bidashboard\
SAS BI Portlets ¹	SASBIPortlets4.2\PolicyFileInputs\ears\ sas.biportlets\
SAS Package Viewer	SASPackageViewer4.2\PolicyFileInputs\ears\ sas.packageviewer\

Application	Location of example.policy below \Lev1\Web\Common\SASServer1 Directory
SAS Preferences	SASPreferences9.2\CustomContent\wars\ sas.preferences\
SAS Help Viewer for the Web	SASWebDoc9.2\PolicyFileInputs\ears\sas.webdocmd\
SAS OnlineDoc for the Web	<i>SAS-installation- directory\Documentation\9.2\onlinedocweb\</i>
SAS Stored Process	SASStoredProcessApplication9.2\CustomContent\wars\ sas.storedprocess\

1 Available in the October 2009 Release.

Create Restrictive Policies for JBoss

To create a restrictive policy file for JBoss, follow these steps for each applicable SAS application's **policy** file:

- 1 Make a copy of the **example.policy** file in the same directory and name the copied file as **policy**. If you need to edit the restrictive policy settings for JBoss, make a copy of the **example.policy**, rename it as **policy**, and save the renamed file in the *SAS-configuration-directory\Lev1\Web\Common\jboss\PolicyFileInputs* directory.

Note: SAS OnlineDoc for the Web is not delivered with the SAS Intelligence Platform, and is deployed separately. To apply Java permissions to SAS OnlineDoc for the Web, make a copy of the **example.policy** in the *SAS-installation-directory\Documentation\9.2\onlinedocweb* directory, name the copied file **policy**, and place the renamed file within the same directory. Then, copy the contents of the **policy** file for SAS Online Doc for the Web directly to the JBoss policy file. △

- 2 Edit the **policy** file that you created from the original **example.policy** file. Policy files must use UTF-8 character encoding.
- 3 Run the SAS Deployment Manager to rebuild SAS Web applications. Select **JBoss** and any applications for which you have edited the restrictive policy file. Rebuilding for JBoss will recreate the **Java 2 security policy** file, and the **sas.restrictive.permissions.policy**. For information about how to rebuild Web applications, see “Rebuilding the SAS Web Applications” on page 92. If you are using the second maintenance release for SAS 9.2 and rebuilding Web applications, the EAR files are automatically exploded. Previously, in SAS 9.2, this was not the case.

Note: SAS Online Doc for the Web is not rebuilt or redeployed via SAS Deployment Manager. You must manually rebuild and redeploy SAS Online Doc for the Web. For information about manual deployment of the application, see “Deploying SAS OnlineDoc Manually for the Web” on page 100. △

- 4 If you perform an auto-configuration of JBoss, restart the JBoss application server. If you want to follow a manual process, copy the **sas.restrictive.permissions.policy** file located in the *SAS-configuration-directory\Lev1\Web\Common\jboss* directory to the *JBoss-installation-directory\server\SASServer1\conf* directory. Then restart JBoss.

Create Restrictive Policies for WebSphere

To convert a SAS 9.2 environment that does not use restrictive policies to an environment where restrictive policies are applied, you modify the **policy** file for each SAS application that has a EAR file associated with it.

Note: SAS OnlineDoc for the Web is not delivered with the SAS Intelligence Platform, and it is deployed separately. The **was.policy** file for SAS OnlineDoc for the Web already contains the appropriate restrictive policies, and is included in the EAR file for WebSphere. Therefore, you do not edit any policies for SAS OnlineDoc for the Web. △

Although the following procedure applies to the policy file for SAS Information Delivery Portal, you can follow the same steps by substituting the appropriate directories for the policy file that applies to each SAS application. To convert from all permissions to restrictive permissions for SAS applications, follow these steps:

- 1 In the WebSphere Admin Console, navigate to **Security ► Secure administration, applications, and infrastructure**. Enable Java 2 Security by selecting the check box **Use Java 2 Security to restrict application access to local resources**. Save your changes.
- 2 Make a copy of the **example.policy** file located in the *SAS-configuration-directory\Lev1\Web\Common\SASServer1\SASPortal4.2\PolicyFileInputs\ears\sas.portal* directory, name the copied file as **policy**, and save this file in the same directory where **example.policy** file resides.
- 3 For all SAS applications for which you want to implement restrictive policies (with the exception of SAS OnlineDoc for the Web), edit the **policy** file that you created from the original **example.policy** file, and make any changes that should apply to your site. Save the modified **policy** file in the *SAS-configuration-directory\Lev1\Web\Common\SASServer1\SASPortal4.2\PolicyFileInputs\ears\sas.portal* directory. Policy files must use UTF-8 character encoding.
- 4 Run the SAS Deployment Manager to rebuild the SAS Web applications (select the applications for which the policy files were modified). For information about how to rebuild Web applications, see “Rebuilding the SAS Web Applications” on page 92. The edited **policy** files are stripped of all comments, and their contents are inserted into the appropriate EAR file as a **was.policy** file. When you rebuild the Web applications, SAS Deployment Manager rebuilds a complete EAR file that includes any new content that was added to the **policy** files.

Note: SAS OnlineDoc for the Web is not rebuilt or redeployed via SAS Deployment Manager. You must manually rebuild and redeploy SAS OnlineDoc for the Web. For information about manual deployment of this application, see “Deploying SAS OnlineDoc Manually for the Web” on page 100. △

- 5 Using the WebSphere Admin Console, redeploy each SAS Web application that was modified previously.
- 6 Using the WebSphere Admin Console, restart the Web application server.

Restore Your SAS Environment to Use Default Policies

If you customized your SAS environment by implementing the use of restrictive policy files, and you determined that the policy restrictions are unnecessary or that the performance impact is debilitating, you can restore your SAS environment to use default policies. To turn off restrictive policies and the use of Java 2 Security in your SAS environment, follow these steps:

- 1 Use the SAS Deployment Manager to remove the current configuration of your SAS environment.
- 2 Use the SAS Deployment Wizard to configure your SAS environment by not selecting the option to use restrictive policy files.

It is highly recommended that you use the SAS Deployment Manager and the SAS Deployment Wizard to complete the process of disabling restrictive policy files. However, if your site contains large amounts of custom content, or there are other reasons that require you to manually disable restrictive policy handling, see the following topics:

- “Disable Restrictive Policy Handling for JBoss” on page 49.
- “Disable Restrictive Policy Handling for WebSphere” on page 49.

Disable Restrictive Policy Handling for JBoss

To manually disable the use of SAS restrictive policy files for JBoss, follow these steps:

- 1 On Windows, access the **SASServer1.bat** file located in the *JBoss-home-directory\bin* directory. On UNIX, access the **SASServer1.sh** file located in the *JBoss-home-directory\bin* directory.
- 2 In the section **JAVA_OPTS** line located within the **start_as_script** section, remove the following parameters:

```
---Djava.security.manager=Djava.security.policy=
```

```
JBoss-home-  
directory\server\SASServer1\sas.restrictive.permissions.policy
```

- 3 Restart the JBoss application server.

If JBoss is running as a Windows service, follow these steps to remove restrictive policy files:

- 1 On Windows, access the **wrapper.conf** file located in the *JBoss-home-directory\server\SASServer1* directory.
- 2 Remove the following parameters in the **wrapper.conf** file:

```
wrapper.java.additional.##=-Djava.security.manager  
wrapper.java.additional.##=Djava.security.policy=
```

```
JBoss-home-  
directory\server\SASServer\conf\sas.restrictive.permissions.policy
```

- 3 Restart the JBoss application server.

Disable Restrictive Policy Handling for WebSphere

To manually disable SAS restrictive policy handling for WebSphere, follow these steps:

- 1 Using the WebSphere Admin Console, navigate to **Security ► Secure administration, applications, and infrastructure**.
- 2 To disable Java 2 security deselect the check box for **Use Java 2 security to restrict application access to local resources**.
- 3 Restart the WebSphere application server.

Customize Permissions for Socket Access

For each application (Web or stand-alone) that needs to communicate with a SAS server, the Java policy files for the calling application include a permission to

communicate with the SAS Server. By default, the `example.policy` files for each SAS Web application contain wildcard permission for socket access:

```
permission java.net.SocketPermission "*",
"accept,connect,listen,resolve";
```

This wildcard permission enables the Java code in the applications to connect to any host or port that is accessible to your site's network topology. If you want to provide strong protection with custom access, you can create specific socket permissions for the hosts and ports that are accessed by an individual SAS Web application.

Access Permissions for Custom Portlets and Web Applications

About Access Permissions for Custom Portlets and Web Applications

If you implement a remote portlet or foundation service-enabled Web application, you must add additional permissions to each Web application component's codebase and define a codebase and permissions for the remote portlet or foundation service-enabled Web application.

The following sections show the permission statements that you must specify in each application or portlet's policy file in order to enable communication with its required servers and services.

CodeBase: <Remote Portlet or Web Application>

The localhost is the machine where the Web application server resides along with the metadata server and SAS Remote Services. When using a localhost, specify the permissions for the remote portlet or Web application's CodeBase:

- access to the SAS Metadata Server:

When running on localhost, create an entry that contains the fully qualified host name.

```
// permission java.net.SocketPermission
// "localhost:8561", "listen, connect, accept, resolve";
```

```
permission java.net.SocketPermission
<SAS Metadata Server's machine>:8561,
"listen, connect, accept, resolve";
```

- access to the Java RMI server and remote SAS Foundation Services:

When running on localhost, create an entry that contains the fully qualified host name.

```
// permission java.net.SocketPermission
// "localhost:1024-", "listen, connect, accept, resolve";
```

```
permission java.net.SocketPermission
<SAS Services application's machine name>:1024-,
"listen, connect, accept, resolve";
```

- Access to the remote portlet or Web application's local SAS Foundation Services: Always create an entry for both the localhost and fully qualified host name.

```
permission java.net.SocketPermission
"localhost:1024-", "listen, connect, accept, resolve";
```

```

permission java.net.SocketPermission
  <remote portlet or Web application's machine name>:1024-,
  "listen, connect, accept, resolve";

```

- Access for foundation service-enabled applications that call this application to pass objects (via RMI to this application):

Create one entry per machine.

```

permission java.net.SocketPermission
  <portal Web application's machine name>:1024-,
  "listen, connect, accept, resolve";

```

- Access to a SAS Stored Process, Workspace, or OLAP server:

Create one entry per machine.

```

permission java.net.SocketPermission
  <SAS Workspace Server's machine name>:1024-,
  "connect, resolve";
permission java.net.SocketPermission
  <SAS Stored Process Server's machine name>:1024-,
  "connect, resolve";
permission java.net.SocketPermission
  <SAS OLAP Server's machine name>:1024-,
  "connect, resolve";

```

- Access to the host and port where the SAS Web Application Themes is running:

```

// ----- Socket Access to Themes -----
permission java.net.SocketPermission
  Theme_host:Theme_Port:,
  "connect, resolve";

```

CodeBase: Portal

Access for foundation service-enabled applications that are called by this application to pass objects (via RMI) (for example, remote portlets, Web applications, and applications):

Create one entry per machine.

```

permission java.net.SocketPermission
  <remote portlet/Web application's machine name>:1024-,
  "listen, connect, accept, resolve";

```

CodeBase: SAServices

The **remoteservices.policy** file is located in the *SAS-configuration-directory* \Lev1\web\applications\remoteservices directory. The following applies to connections with applications that use SAS Foundation Service session sharing:

```

permission java.net.SocketPermission
  <remote portlet/Web application's machine name>:1024-,
  "listen, connect, accept, resolve";

```

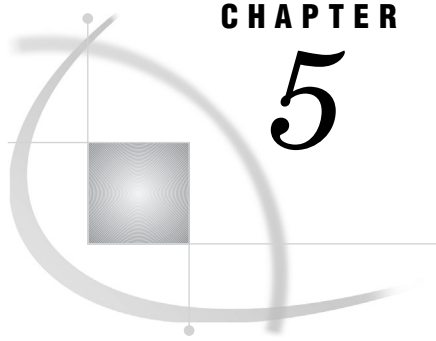
CHAPTER

5

Interacting with the Server Tier

<i>Configuration Shared between the Middle Tier and the Server Tier</i>	53
<i>Configuring an SMTP Mail Server for Use with the SAS Middle Tier</i>	53
<i>Client-Side Pooling and Server-Side Pooling Options</i>	54
<i>Configuring Data Sources Used by the SAS Middle Tier</i>	54
<i>About the Data Sources Used by the Middle Tier</i>	54
<i>Using the SAS Table Server with the SAS Middle Tier</i>	55
<i>About the SAS Table Server</i>	55
<i>Configuration Information for the SAS Shared Services Data Source</i>	55
<i>The SAS Shared Services Database on SAS Table Server</i>	56
<i>Back Up and Restore the Shared Services Database</i>	56
<i>Using Other Relational Databases with the SAS Middle Tier</i>	56
<i>Configuring Application Response Measurement (ARM) Capabilities</i>	56
<i>About ARM</i>	57
<i>Enable ARM Capabilities for SAS Logon Manager</i>	57

Configuration Shared between the Middle Tier and the Server Tier

The Web applications and services that form the SAS middle tier require specific configured connections to back-end servers. You might want to modify the connections and settings in the following ways:

- Change the connection to an SMTP Mail Server.
- Modify the connection to a relational database via a data source that is defined in the Web application server (for those deployments that include SAS Shared Services, SAS solutions, or both).
- Define pooling options for connections to SAS Workspace Servers.
- Integrate Application Response Measurement (ARM) capabilities between the SAS middle tier and SAS servers.

Configuring an SMTP Mail Server for Use with the SAS Middle Tier

The Web Infrastructure Platform includes a SAS Mail Service that is used by SAS Web applications and services to send e-mail messages such as alert notifications and administrative status updates. The SAS Mail Service relies on a single Java Mail Session that is defined in the Web application server on which the service is deployed. This Java Mail Session provides the single point of configuration to an external SMTP mail server that your site designates to use for application e-mail. Because the SAS Mail Service relies on this single configuration location, if the SMTP mail server changes, you can modify the appropriate settings in a single place.

The Java Mail Session depends on configuration information that defines the mail transport capabilities. The SAS Mail Service requires that the following minimum set of mail properties be specified:

- The `mail.transport.protocol` property must be set to `smtp`.
- The `mail.smtp.host` property must be set to the name of the SMTP mail server that is used by SAS applications to send mail.
- The `mail.smtp.port` property must be set to the corresponding port (typically 25 for SMTP servers).

During typical production deployments, the value of the `mail.debug` property is set to `false`. You can set this value to `true` if you need to debug mail transactions.

In a standard installation of SAS middle-tier components, the configuration of the Java Mail Session is typically automated using prompted values that are provided by the installer. To modify the settings for the Java Mail Session (for example, if the host name of the SMTP mail server changes), see the appropriate documentation for your Web application server.

Client-Side Pooling and Server-Side Pooling Options

A collection of reusable workspace server and stored process server processes is referred to as a pool. By reusing server processes, pooling avoids the cost that is associated with creating a new process for each connection. If your client application uses frequent, short-duration connections to SAS, pooling might greatly improve your server performance.

SAS supports the following types of pooling:

server-side pooling	is the process by which the SAS Object Spawner maintains a collection of workspace servers that are available for clients. The usage of servers in this pool is governed by the authorization rules that are set on the servers in the SAS metadata.
client-side pooling	is the process by which the client application maintains a collection of reusable workspace server processes.

For a comparison of client-side pooling and server-side pooling, see “Choices in Workspace Server Pooling” in the “Server Configuration, Data Retrieval, and Risk” chapter in the *SAS Intelligence Platform: Security Administration Guide*.

For more detailed information about pooling, see “Understanding Server Pooling” in the *SAS Intelligence Platform: Application Server Administration Guide*.

For instructions on configuring client-side pooling properties, see “Configuring Client-Side Pooling” in the *SAS Intelligence Platform: Application Server Administration Guide*.

Configuring Data Sources Used by the SAS Middle Tier

About the Data Sources Used by the Middle Tier

Several services in the middle tier, including SAS Shared Services as well as some solutions, provide a set of features that rely on a relational database to store service

data. These relational tables differ from the data that is analyzed, modeled, or otherwise processed by SAS applications, which typically is derived from a site's enterprise or legacy sources. Instead, the shared platform relational tables are intrinsic to or used primarily for the operations of a particular application, product, or a specific service.

Applications and services access data from the database server via a JDBC data source that is defined for the Web application server. In a deployment that includes SAS Shared Services, a data source is created exclusively for use by the Shared Services. Other SAS applications and solutions might specify additional data sources.

Using the SAS Table Server with the SAS Middle Tier

About the SAS Table Server

SAS Table Server stores audit records for enhanced auditing functionality supported by SAS Shared Services.

During an Enterprise BI Server installation, a database and a data source name (DSN) definition are created automatically on the SAS Table Server for the exclusive use of SAS Shared Services. Both the database and the DSN are named *SharedServices*.

Configuration Information for the SAS Shared Services Data Source

When using SAS Table Server, use the following configuration information for the SharedServices DSN:

Configuration Parameter	Setting
JNDI name:	<code>sas/jdbc/SharedServices</code>
connection URL:	<code>jdbc:sastkts://serverName:port?stmtpooling=0&constring=(DSN=SharedServices)</code> In the URL, substitute the server name and port number of the SAS Table Server at your site. The default port for SAS Table Server is 2171.
JDBC driver class:	<code>com.sas.tkts.TKTSDriver</code>

These settings are configured during initial deployment. However, you need to know the configuration information if you later make changes, such as moving the SAS Table Server to another host system.

Note: You must specify the user name and password values as required to access the data source. Δ

The following JAR files must reside on the Web application server:

- `sas.core.jar`
- `sas.core.nls.jar`
- `sas.icons.jar`
- `sas.icons.nls.jar`
- `sas.intrnet.javatools.jar`
- `sas.intrnet.javatools.nls.jar`

- `sas.nls.collator.jar`
- `sas.oda.tkts.jar`
- `sas.oda.tkts.nls.jar`
- `sas.rutil.jar`
- `sas.rutil.nls.jar`
- `sas.security.sspi.jar`
- `sas.svc.connection.jar`
- `sas.svc.connection.nls.jar`

To modify the settings for a data source, see the documentation for your Web application server.

The SAS Shared Services Database on SAS Table Server

The `SharedServices.fdb` database is located in the following directories:

On Windows:

SAS-configuration-directory\Lev1\SASTS\Content directory.

On UNIX and z/OS:

SAS-configuration-directory/Lev1/SASTS/Content directory.

The Web application server points to this database. The DSN definition is a metadata object that contains connection information that allows SAS Shared Services to connect to the Shared Services database. The connection information is configured by default to be optimum for SAS Shared Services.

CAUTION:

Do not change the name or contents of the DSN. Doing so prevents SAS Shared Services from functioning. Δ

Back Up and Restore the Shared Services Database

To back up the database, use the following command:

```
sastback -b SharedServices.fdb -mo read_only [-verbose] SharedServices.fbk
```

To restore the database, use the following command:

```
sastback -r SharedServices.fbk [-verbose] SharedServices.fdb
```

On Windows, UNIX, and z/OS, the SASTBACK executable is in the *SAS-installation-directory*/SASFoundation/9.2/vulcan/bin directory.

Using Other Relational Databases with the SAS Middle Tier

SAS Shared Services can be configured to use a relational database other than SAS Table Server to handle its storage requirements. In addition, some SAS solutions and applications might require a database other than SAS Table Server (such as MySQL). The other relational databases that can be used vary depending on the set of SAS applications that your site has installed. Contact your on-site SAS support personnel for more information.

Configuring Application Response Measurement (ARM) Capabilities

About ARM

The SAS server environment provides instrumentation for standard Application Response Measurement (ARM) processing. ARM is an industry standard application programming interface (API) for measuring end-to-end application response time. With SAS servers, these ARM capabilities enable you to measure and monitor the time required for specific SAS activities. The SAS Web Infrastructure Platform provides additional ARM capabilities that enable the measurement and monitoring of activities that originate in the SAS middle tier.

In the SAS Web Infrastructure Platform, the SAS Logon Manager application has been instrumented for ARM processing. Depending on the software that is installed at your site, other SAS Web applications and solutions might implement ARM processing as well. For more information, see the documentation for particular SAS applications and solutions.

Enable ARM Capabilities for SAS Logon Manager

ARM processing for SAS Logon Manager is disabled by default in a standard deployment. To modify configuration information to enable ARM processing, follow these steps:

- 1 Ensure that the **sas.arm.log4j.jar**, **sas.entities.jar**, and **sas.core.jar** files are available on the CLASSPATH that is used by log4j logging.

The JAR files can be obtained from the SAS Versioned Jar Repository, which is typically located under
SAS-installation-directory\SASVersionedJarRepository\9.2\eclipse\plugins.

- 2 In a text editor, open the **SASLogon-log4j.xml** file, which is typically located in *SAS-configuration-directory\Levn\Web\Common\LogConfig.*

The directory where this file is located is defined by the `com.sas.log.config.url` system property, which can be found in the start-up script or configuration file for the Web application server.

- 3 Add the following lines to **SASLogon-log4j.xml** file:

```
<appender name="ArmAppender" class="com.sas.arm.log4jappender.ArmAppender">
  <param name="AppName" value="IOM.APP"/>
  <param name="GroupName" value="SAS"/>
</appender>
<logger name="com.sas.arm.log4j.logger">
  <level value="debug"/>
  <appender-ref ref="ArmAppender"/>
</logger>
```

Note: In the XML code, the appender element comes before the logger element. When you edit a log4j configuration XML file, all appenders must precede all loggers and categories. Otherwise, the configuration fails. \triangle

- 4 In the Web application deployment, edit the **aop-config.xml** file, which is found at *exploded-apps-location\sas.wip.apps9.2.ear\sas.svcs.logon.war\WEB-INF\spring-config.* Remove the XML comments around the definition and reference of the `armProcessor` bean.

Note: If the EAR files in your environment are deployed unexploded, you must explode **sas.wip.apps9.2.ear** in order to edit the **aop-config.xml** file. To explode the file, unarchive both the EAR file and any WAR files within the EAR file. After you edit the **aop-config.xml** file, re-archive the WAR and EAR files. \triangle

- 5 In the Web application deployment, edit the **services-remote-config.xml** file, which is found at *exploded-apps-location\sas.wip.services9.2.ear\sas.wip.services.war\WEB-INF\spring-config*. Remove the XML comments around the definition and reference of the `armProcessor` bean.

Note: If the EAR files in your environment are deployed unexploded, you must explode **sas.wip.services9.2.ear** in order to edit the **services-remote-config.xml** file. To explode the file, unarchive both the EAR file and any WAR files within the EAR file. After you edit the **services-remote-config.xml** file, re-archive the WAR and EAR files. Δ

- 6 Restart the SAS Services Application and the Web application server.

Upon successful start of the application server, the ARM monitoring of logon and logoff activities is enabled.

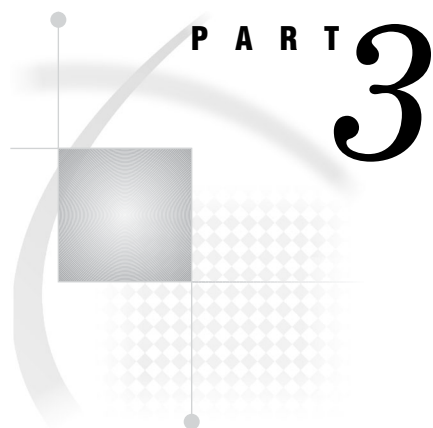

Middle-Tier Administration

<i>Chapter 6</i>	Administering the SAS Web Infrastructure Platform	<i>61</i>
<i>Chapter 7</i>	Using the SAS Web Infrastructure Platform Utilities	<i>77</i>
<i>Chapter 8</i>	Administering SAS Web Applications	<i>91</i>
<i>Chapter 9</i>	Administering SAS Shared Services	<i>117</i>
<i>Chapter 10</i>	Administering the SAS Content Server	<i>121</i>
<i>Chapter 11</i>	Administering SAS BI Web Services	<i>139</i>
<i>Chapter 12</i>	Administering SAS Web Application Themes	<i>159</i>
<i>Chapter 13</i>	Administering SAS Flex Application Themes	<i>175</i>
<i>Chapter 14</i>	Administering Multicast Options	<i>177</i>

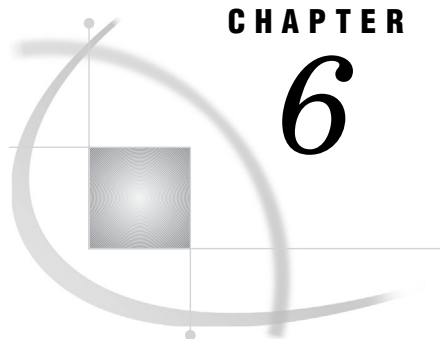

CHAPTER

6

Administering the SAS Web Infrastructure Platform

<i>SAS Web Infrastructure Platform</i>	61
<i>About the SAS Web Infrastructure Platform</i>	61
<i>SAS Preferences Manager</i>	62
<i>SAS Logon Manager</i>	62
<i>About SAS Logon Manager</i>	63
<i>Example: Enable the Log On Button on Time-out Pages</i>	63
<i>SAS Management Console</i>	63
<i>Overview of SAS Management Console</i>	64
<i>Modify Folders</i>	64
<i>Using Configuration Manager</i>	64
<i>Overview of Configuration Manager</i>	64
<i>Summary of Steps for Using Configuration Manager</i>	65
<i>Example: Configure a Property for SAS Web Report Studio</i>	65
<i>Setting Global Properties for SAS Applications Using SAS Application Infrastructure Properties</i>	66
<i>Specifying Connection Parameters for HTTP and HTTPS Sessions</i>	69
<i>Enabling SAS Information Delivery Portal 4.3 With SSL Configuration</i>	71
<i>Using the SAS Web Administration Console</i>	71
<i>About the SAS Web Administration Console</i>	71
<i>Access the SAS Web Administration Console</i>	73
<i>Monitor Users</i>	73
<i>About the Users That Appear in the SAS Web Administration Console</i>	73
<i>Send E-Mail to One or More Users</i>	73
<i>Force Users to Log Off</i>	74
<i>System Maintenance Tools for Managing User Login Sessions</i>	74
<i>Maintenance Restart Wizard</i>	75
<i>Quiesce the System</i>	75
<i>View Information about Web Applications</i>	76

SAS Web Infrastructure Platform

About the SAS Web Infrastructure Platform

The SAS Web Infrastructure Platform is a collection of services and applications that provide common infrastructure and integration features to be used by SAS Web applications. These services and applications provide the following benefits:

- consistency in installation, configuration, and administration tasks for Web applications

- greater consistency in users' interactions with Web applications
- integration among Web applications as a result of the ability to share common resources

For a description of the SAS Web Infrastructure Platform services and applications, see “SAS Web Infrastructure Platform” on page 10.

The following sections describe two of the applications.

SAS Preferences Manager

The SAS Preferences Manager is a Web application that provides a central facility for users to manage their preferences and settings.

You can invoke the application by using the following URL address:

http://server:portSASPreferences

Users of SAS Information Delivery Portal can invoke the SAS Preferences Manager from within the portal. For instructions, see the product Help.

The following figure shows a generic preferences application. The actual preferences that are available vary depending on the software that is installed. The SAS Preferences Manager at your site might have additional settings.

Display 6.1 SAS Preferences Manager Console

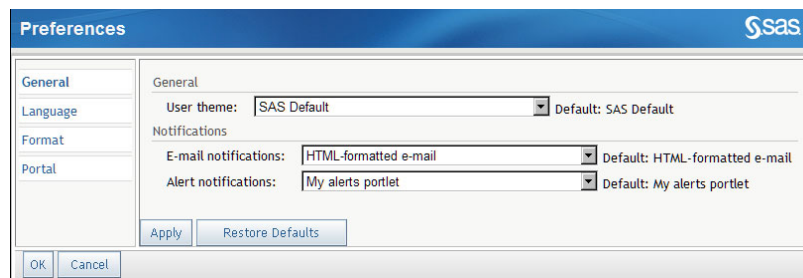

Here are the generic settings:

General

Specify a theme for the applications. A theme includes settings for colors, fonts, and graphics.

Users can also specify the format for notifications that are generated by SAS applications and solutions.

Language

Select the locale (language and country) that you prefer.

Format

Select the preferred format for dates, time, and currency.

Portal

Specify the position of the portal navigation bar in the SAS Information Delivery Portal. You can also specify the sort order for packages that are published in the portal. You can sort packages in descending order (newest packages are at the top) or in ascending order (oldest packages are at the top).

SAS Logon Manager

About SAS Logon Manager

The SAS Logon Manager is a Web application that handles all authentication requests for SAS Web applications that build on the business intelligence platform. As a result, users see the same logon page when they access the SAS Web applications.



The purpose of the SAS Logon Manager is to authenticate and direct a successful logon to the appropriate page. The application also serves as the central point for handling changes to authentication mechanisms, such as the addition of Windows SSPI or third party single sign-on products.

You can configure settings for the Logon Manager in the **Application Management ► Configuration Manager** section in SAS Management Console. For example, you can specify the default theme. You can also set policies that affect logon and logoff, such as whether to display a **Log On** button on the Web time-out page.

Example: Enable the Log On Button on Time-out Pages

To enable the display of a **Log On** button on users' Web time-out pages, follow these steps:

- 1 Log on to SAS Management Console.
- 2 On the **Plug-ins** tab, navigate to **Application Management ► Configuration Manager ► SAS Application Infrastructure**.
- 3 Right-click **SAS Application Infrastructure** and select **Properties**.
- 4 Click the **Settings** tab.
- 5 In the left pane, select **Policies**.

- 6 In the right pane, click the locked icon  next to **Allow user login from web timeout page**. The icon changes to unlocked . Click **OK**.

When a field has a locked icon, the value or setting for that particular field cannot be modified on the **Settings** tab for other SAS applications that inherit their settings from this application. By default, all SAS applications inherit their settings from SAS Application Infrastructure. For more information about locking and unlocking settings, see “Setting Global Properties for SAS Applications Using SAS Application Infrastructure Properties” on page 66.

- 7 On the **Plug-ins** tab, navigate to **Application Management ► Configuration Manager ► Logon Manager 9.2**.
- 8 Right-click **Logon Manager 9.2** and select **Properties**.
- 9 Click the **Settings** tab.
- 10 In the left pane, select **Policies**.
- 11 In the right pane, select **Yes** in the list box for **Allow user login from web timeout page**, and click **OK**.

Changes to properties do not take effect immediately on the run-time system. For details, see “Summary of Steps for Using Configuration Manager” on page 65.

Overview of SAS Management Console

The SAS Management Console is the primary tool available to administer the SAS Intelligence Platform. It is a framework in which a variety of plug-ins are installed to expand the capability of the SAS Management Console. A plug-in is an application module that is designed to create and maintain metadata for a specific type of resource.

Only certain users can view and use plug-ins. A user's access to plug-ins depends on which roles the user is assigned to and which capabilities are assigned to those roles.

For information about SAS Management Console and plug-ins, see "Understanding the State of Your System" in the *SAS Intelligence Platform: System Administration Guide*. Also, see the online Help available with the SAS Management Console.

Modify Folders

If you have installed SAS Web applications such as SAS Web Report Studio, then some SAS folders (for examples, folders that contain metadata for reports) have associated physical content that resides on the SAS Content Server. In these instances, a procedure called *content mapping* maps the metadata folder structure to corresponding physical folders that have the same organization. Content mapping is automatically configured when you install your system.

Do not move, rename, or delete folders within SAS Folders that are mapped to a physical folder structure on the SAS Content Server. If you modify a folder that has content mapping specified, then the physical content to which the folder is mapped might become inaccessible.

For information about the SAS Folders in the SAS Management Console, see the *SAS Intelligence Platform: System Administration Guide*.

Using Configuration Manager

Overview of Configuration Manager

Configuration Manager is a plug-in available in SAS Management Console. Using the Configuration Manager, you can perform various administrative tasks such as configuring properties and values and specifying settings for the SAS Web applications.

Configuration Manager offers a consistent interface to set properties for all SAS Web applications. Each SAS Web application has its own properties window with tabs. For example, the following display shows the **Settings** tab of the Web Report Studio 4.3 Properties dialog box.

Here is a brief description of the five tabs available in the properties dialog box associated with a SAS application:

Note: For more information about using these tabs, see the online Help for the Configuration Manager plug-in in SAS Management Console. \triangle

- The **General** tab provides basic information about the application.
- The **Connection** tab enables you to modify the parameters for connections to SAS Web applications. For more information, see "Specifying Connection Parameters for HTTP and HTTPS Sessions" on page 69.

- The **Settings** tab offers default values for settings that can be modified. For modifying values in the **Settings** tab, and to understand how the lock and unlock icons function, see “Setting Global Properties for SAS Applications Using SAS Application Infrastructure Properties” on page 66.
- The **Advanced** tab includes a limited number of default property names and values. You can modify existing properties and their values, or add custom properties and values for SAS Web applications.
- The **Authorization** tab enables you to specify permissions for users and groups and apply Access Control Templates.

Although certain .XML configuration files (for example, **LocalProperties.xml** file for SAS Web Report Studio) are available and supported for SAS Web applications, it is recommended that you use the Configuration Manager to configure and set properties.

Summary of Steps for Using Configuration Manager

Here are the main steps for using Configuration Manager:

- 1 To access Configuration Manager, in SAS Management Console, navigate to **Plug-ins ► Application Management ► Configuration Manager**.
- 2 To access the properties for an application, right-click the application’s node and select **Properties**.
- 3 Add or modify properties as needed. You might need to unlock particular properties before you can change them. See “Setting Global Properties for SAS Applications Using SAS Application Infrastructure Properties” on page 66.
- 4 Changes to properties do not take effect immediately on the run-time system. To apply these changes, you must perform one of the following tasks:
 - Stop and then restart the Web applications whose properties you changed.
 - Use the application’s JMX management bean to reload the configuration (if the application supports JMX beans). For more information about JMX, see “Using JMX Tools to Manage SAS Resources” on page 85.
 - Alternatively, stop and then restart SAS Services Application and the Web application server.

Example: Configure a Property for SAS Web Report Studio

Suppose that you want to add the property, **wrs.ReportViewPrefs.LeftPanelOpenState** for SAS Web Report Studio 4.3, and specify the value for this property. To configure this property and its value, follow these steps:

- 1 Log on to SAS Management Console.
- 2 In SAS Management Console, navigate to **Plug-ins ► Application Management ► Configuration Manager ► Web Report Studio 4.3**. Right-click and select **Properties** to display the Web Report Studio 4.3 Properties window.
- 3 Click on the **Advanced** Tab.
- 4 Click **Add** to display the Define New Property window.
- 5 Enter the property name as shown and specify the property value:

Property Name: wrs.ReportViewPrefs.LeftPanelOpenState
Property Value: user
- 6 Click **OK** to exit the Define New Property window.

7 Click **OK** to exit the Web Report Studio 4.3 Properties window.

Changes to properties do not take effect immediately on the run-time system. For details, see “Summary of Steps for Using Configuration Manager” on page 65.

The following display shows the property name, **wrs.ReportViewPrefs.LeftPanelOpenState**, and its property value specified on the **Advanced** tab.

Display 6.2 Advanced Tab for SAS Web Report Studio 4.3 Properties

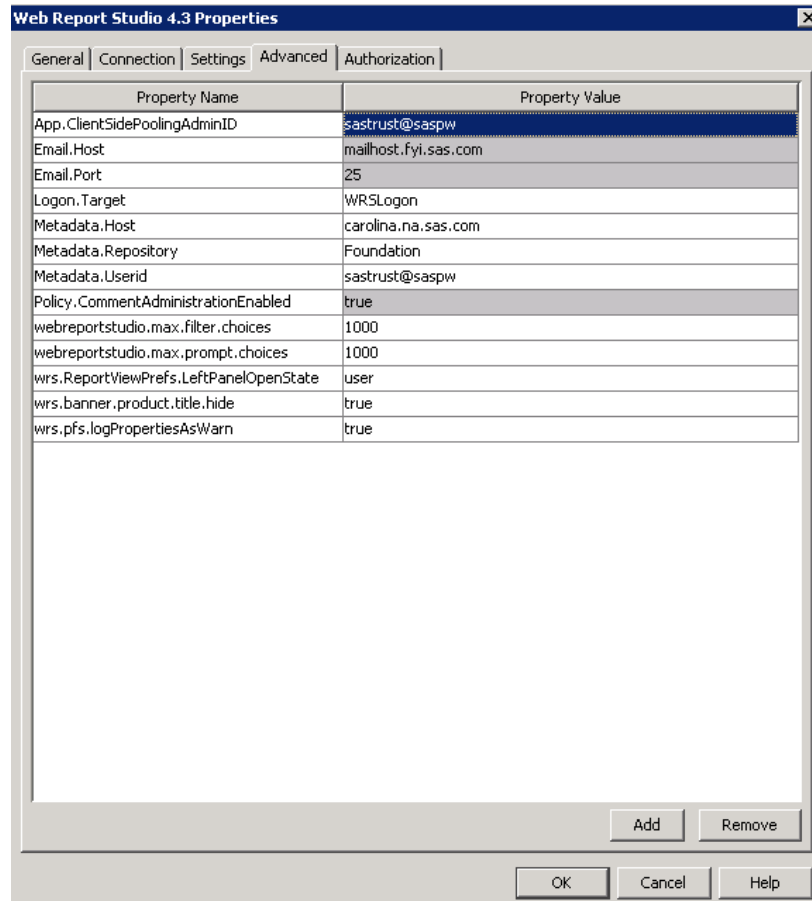

The dimmed fields indicate that the values are inherited from the SAS Application Infrastructure, and these values are shared with other Web applications. The values in the dimmed fields can be changed only in the SAS Application Infrastructure Properties window.

For more information about the properties and values that apply to SAS Web Report Studio 4.3, see “Configuring SAS Web Report Studio” on page 195.

Setting Global Properties for SAS Applications Using SAS Application Infrastructure Properties

The Configuration Manager plug-ins within SAS Management Console enable you to configure properties and specify values and settings individually for each SAS application.

By default, all SAS applications inherit their settings from SAS Application Infrastructure. Settings that are changed in the SAS Application Infrastructure Properties dialog box apply to all SAS applications that inherit their settings from SAS Application Infrastructure.

By default, most settings are locked at the SAS Application Infrastructure level, and these settings cannot be changed for individual SAS applications. When you unlock a setting at the SAS Application Infrastructure level, that setting can be overridden for individual applications. When you lock a setting at the SAS Application Infrastructure level again, all applications inherit that setting from the SAS Application Infrastructure.

The following display shows the options for **User Interface**, **Regional Settings**, and **Pooling** for **Application** on the **Settings** tab associated with SAS Application Infrastructure.

Display 6.3 Settings Tab for SAS Application Infrastructure Properties

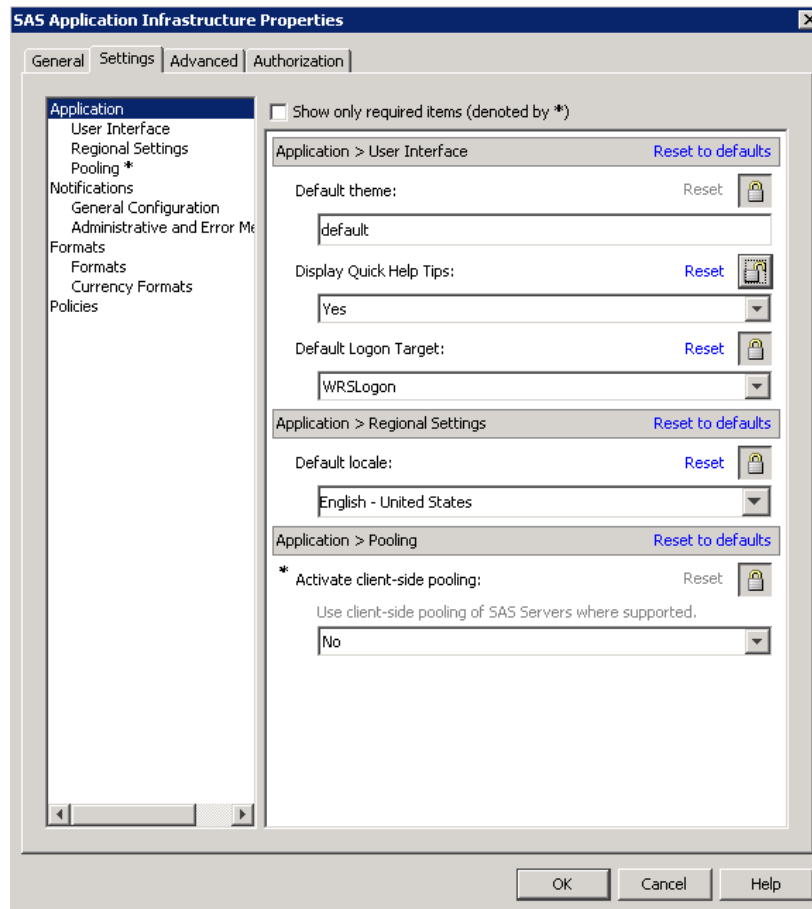

The locked icon  indicates that a field is locked. When a field has a locked icon, the value or setting for that particular field cannot be modified on the **Settings** tab for other SAS applications that inherit their settings from this application.

To unlock a field, follow these steps:

- 1 Click the locked icon. The icon changes to an unlocked icon .
- 2 Click **OK** to save the unlocked field.

In the example, the **Display Quick Help Tips** field has been unlocked. The unlocked icon indicates that the values for **Display Quick Help Tips** can be modified individually for any SAS application in Configuration Manager. The other fields remain locked. Therefore, they cannot be modified individually for any SAS application.

Note: By default, all fields on the **Settings** tab of the SAS Application Infrastructure Properties dialog box are locked. △

The following display shows the effect of these locked states on the **Settings** tab for the Web Report Studio 4.3 Properties dialog box.

Display 6.4 Settings Tab for SAS Web Report Studio 4.3 Properties

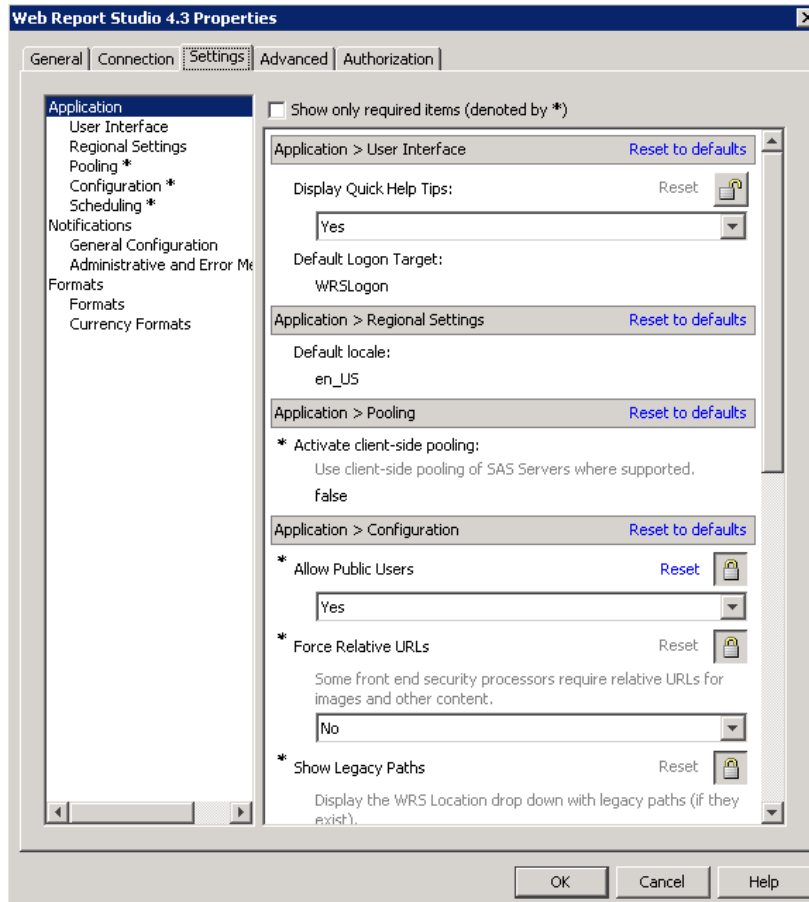

In this display, the unlocked icon shows that **Display Quick Help Tips** can be modified individually for SAS Web Report Studio. However, the other fields cannot be modified individually for SAS Web Report Studio for the following reasons:

- Those fields are locked in the SAS Application Infrastructure Properties dialog box.
- The locked states in the SAS Application Infrastructure dialog box apply globally to all SAS application plug-ins in Configuration Manager.

Certain applications (for example, SAS Web Report Studio) have settings that are unique to that application. Those settings are not inherited from the SAS Application Infrastructure. Therefore, those settings can be modified on the **Settings** tab for the Web Report Studio 4.3 Properties dialog box without any need to reset the lock for these settings at the SAS Application Infrastructure level.

The following display shows settings that are unique to SAS Web Report Studio. All of these configuration settings, which are not inherited from the SAS Application Infrastructure level, can be modified and saved individually in this dialog box.

Display 6.5 Unique Settings for SAS Web Report Studio 4.3 Properties

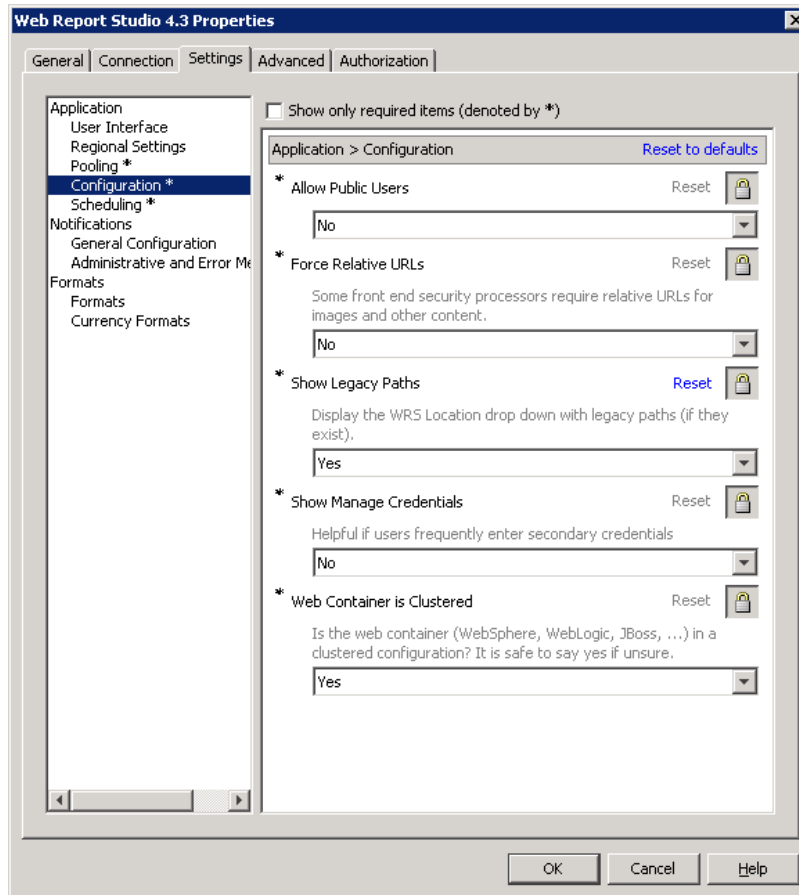

Specifying Connection Parameters for HTTP and HTTPS Sessions

The **Connection** tab in the properties dialog box for SAS applications enables you to modify the parameters for connecting to a SAS Web application. The selections that are displayed on the **Connection** tab determine the URL that is used to access the application's resources or services.

The following display shows the **Connection** tab for SAS BI Dashboard properties.

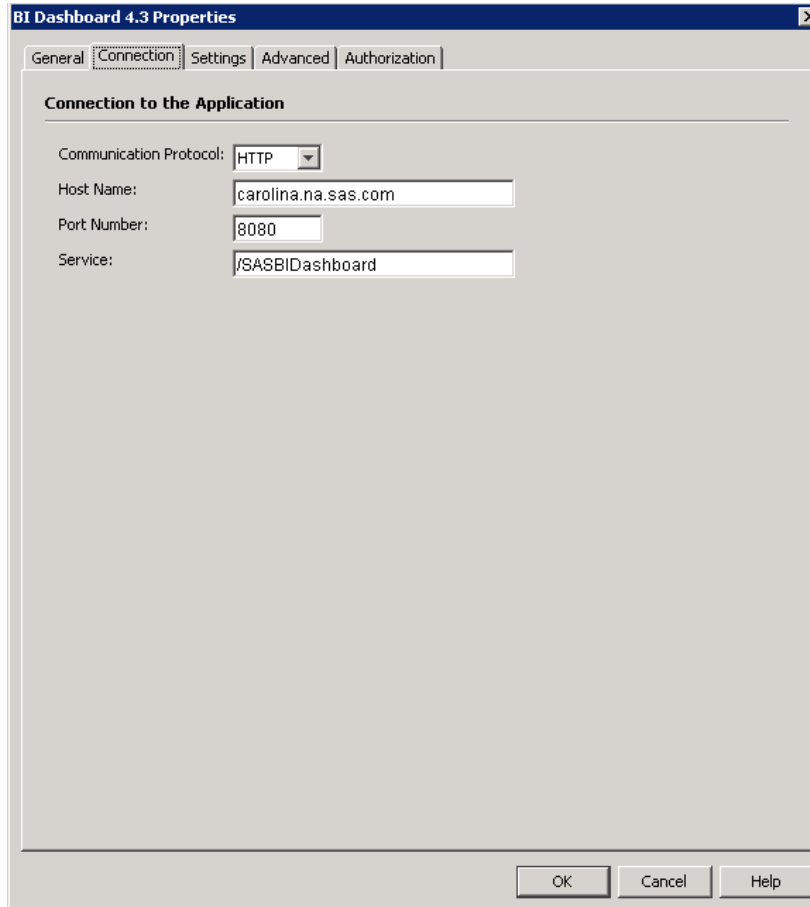
Display 6.6 Connection Tab for BI Dashboard 4.3 Properties

If your site changes its configuration after initial deployment, you might need to edit the connection information parameters. Here are some situations where the connection parameters are updated on the **Connection** tab:

- If a SAS Web application is moved to a different machine, you must modify the host name property for its connection.
- If you configure Secure Sockets Layer (SSL) for improved security, you must edit the Protocol property to modify the connection protocol to HTTPS for each affected application.
- If clustering or load balancing is configured, the connection parameters should be updated.
- If you deploy SAS Web Application Themes to a different Web application server, you should modify the theme metadata by specifying the name of the theme, and update other parameters such as host name and port number.

Changing the values for the **Host Name**, **Port**, or **Service** fields on the **Connection** tab enables the SAS Web Application Infrastructure to seamlessly redirect clients to the proper locations in a custom environment. For the host name, you can supply an IP address. If you enter an IP version 6 address, you must enclose the address in brackets.

For example: [FE80::202:B3FF:FE1E:8329]

Enabling SAS Information Delivery Portal 4.3 With SSL Configuration

If SAS Information Delivery Portal 4.3 is running on a JBoss Web application server, and SSL is configured in your environment, then edit the `server.xml` file. Add the following parameter and value to the SSL Connector section:

```
emptySessionPath="True"
```

CAUTION:

If SSL is configured, and the `emptySessionPath` parameter is not defined manually in the `server.xml` file, then SAS BI Portlets will not function properly with SAS Information Delivery Portal 4.3. △

Here is an example of the section where the `emptySessionPath` parameter has been specified:

```
Connector port="8443" protocol="HTTP/1.1" SSLEnabled="true"
  maxThreads="150" scheme="https" secure="true"
  clientAuth="true" sslProtocol="TLS"
  useURValidationHack="false" disableUploadTimeout="true"
  address="{jboss.bind.address}"
  keystoreFile="{jboss.server.home.dir}/conf/server.keystore"
  keystorePass="ServerAdmin123"
  truststoreFile="{jboss.server.home.dir}/conf/server.truststore"
  truststorePass="ServerAdmin123"
  emptySessionPath="true"
```

Using the SAS Web Administration Console

About the SAS Web Administration Console

The SAS Web Administration Console provides a central location for monitoring users, enabling an environment for system maintenance tasks, managing folders and permissions for the SAS Content Server, and managing SAS Web applications.

The following display shows an expanded view of a main page for the SAS Web Administration Console.

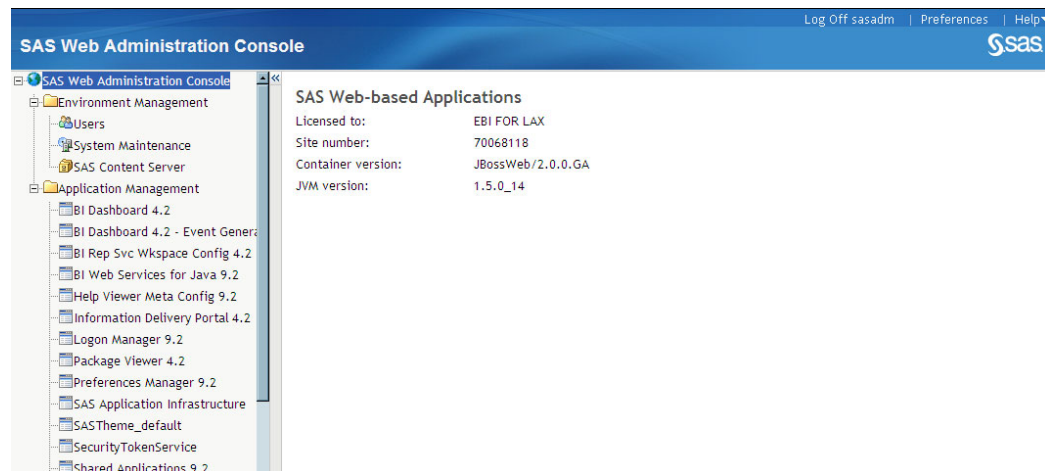
Display 6.7 Main Page in SAS Web Administration Console

Here is a description of what you can accomplish with the SAS Web Administration Console:

- The Users page enables you to view and monitor authenticated users and system users that are currently logged on to a SAS Web application. See “Monitor Users” on page 73.
- The System Maintenance page provides the Restart Maintenance Wizard and the Quiesce System feature. When you want to perform system maintenance, the Restart Maintenance Wizard enables you to send e-mail to users to log off from their sessions within a specified deadline, to log off users after the deadline, and to prohibit new users from logging on to their applications. The Quiesce System feature is useful when you want to allow existing users to stay logged on to their user sessions, but you want to quiesce the system by preventing new users from logging on to SAS Web applications. See “System Maintenance Tools for Managing User Login Sessions” on page 74.
- The SAS Content Server page enables you to manage folders and permissions for content in the SAS Content Server. You manage content by using either the SAS Content Server Administration Console (within the SAS Web Administration Console) or by using a stand-alone SAS Content Server Administration Console. You must be an unrestricted user in order to access the SAS Content Server Administration Console.

To access the SAS Content Server feature in the SAS Web Administration Console, select **Environment Management ► SAS Content Server** in the navigation pane.

For instructions on administering the SAS Content Server, see “Using the SAS Content Server Administration Console” on page 126.

- The Application Management page enables you to view the current configuration for Web applications that have been deployed at your site. For more information, see “View Information about Web Applications” on page 76.

Note: The SAS Web Administration Console can be extended by other SAS applications. Depending on the software that is installed at your site, your SAS Web Administration Console might be different from the one shown here. For more information about the console at your site, see the administration guides for your applications. △

Access the SAS Web Administration Console

To access the SAS Web Administration Console, enter the following URL in your Web browser and substitute the server name and port number of your Web application server:

http(s)://server:port/SASAdmin

To use this application, you must log on as someone who is a member of the SAS Administrators group (for example, sasadm@saspw).

Note: The SAS Content Server Administration Console has its own logon requirements. For more information, see “Using the SAS Content Server Administration Console” on page 126. △

Monitor Users

About the Users That Appear in the SAS Web Administration Console

The Users page in the SAS Web Administration Console lists the following types of users:

Authenticated users	are users who are currently authenticated on the system.
System users	are system-level users who are required to perform particular tasks, such as running a stored process or accessing metadata. The information provided on the Users page is for informational purposes only. You cannot manage these users from the SAS Web Administration Console.

Send E-Mail to One or More Users

You can send e-mail to any of the users who are currently logged on to a SAS Web application. This feature is useful if you want to notify users of an impending system operation or a system outage.

To send e-mail to a user, follow these steps:

- 1 Select **Environment Management ► Users** in the navigation pane.
- 2 In the Users pane, select the check box next to an authenticated user’s name.
You can select multiple check boxes in order to send e-mail to several users. To select all of the check boxes, select the check box in the heading of the last column.
- 3 Click the action menu  in the heading of the last column and select **Send E-mail**.
- 4 If necessary, enter the e-mail address of the recipient. If you enter more than one address, separate the addresses with a semicolon.
The addresses are already listed for users who have an e-mail address defined in SAS metadata.
- 5 Enter the subject and text of the message.
- 6 If you have more than one recipient, specify whether you want to send a single message to all recipients or to send a separate message to each recipient.
- 7 Click **Send**.

Force Users to Log Off

In some cases, users might not be actively working with a SAS Web application, and yet their sessions remain active in the system. You can force the termination of these user sessions by using the SAS Web Administration Console.

To force users to log off, follow these steps:

- 1 Select **Environment Management** ► **Users** in the navigation pane.
- 2 In the Users pane, select the check box next to an authenticated user's name.
You can select multiple check boxes in order to force off several users. To select all of the check boxes, select the check box in the heading of the last column.
- 3 Click the action menu  in the heading of the last column and select **Force Log Off**.

A confirmation page displays the user ID, e-mail address, and last logon time for the selected user. Review this information to ensure that you want to continue with the logoff operation.

- 4 Click **OK** to force the logoff.

System Maintenance Tools for Managing User Login Sessions

Tasks such as making changes to the metadata, restarting a metadata server, restarting the object spawner, or restarting a Web application can be performed safely only when users are not logged on to applications or when new users are prohibited from logging on to the applications. The Maintenance Restart Wizard enables you to perform a sequence of tasks to prepare the system for maintenance.

The SAS Web Administration Console cannot stop, pause, or start servers. For instructions about system maintenance tasks such as stopping, pausing, or starting servers, see the *SAS Intelligence Platform: System Administration Guide*.

Note: Do not close the Web browser during a quiesced state or when you are completing the steps in the Restart Maintenance Wizard. If the Web browser is closed during these sessions, restart your Web application server. Δ

The following display shows the System Maintenance page in the SAS Web Administration Console.

Display 6.8 System Maintenance Page

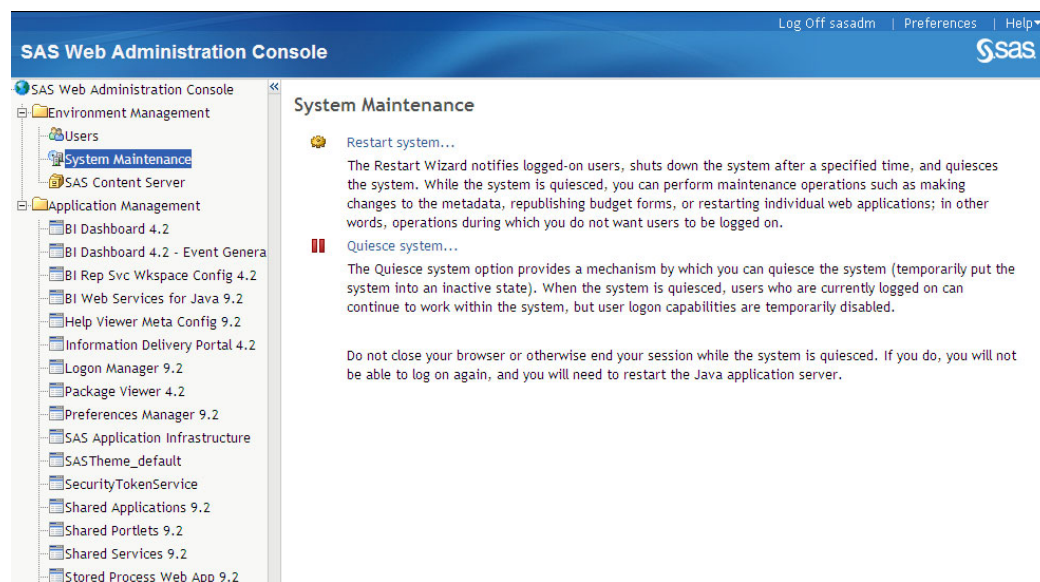

Maintenance Restart Wizard

Use the Maintenance Restart Wizard to prepare a system for maintenance and resume system operations as described in the following list:

- Notify authenticated users who are logged on to applications that system maintenance is planned, and specify a deadline by which they need to log off from their applications.
- Enable the shutdown of the system after a specified deadline.
- Enable the system to prohibit new users from logging on to their applications.
- If the notification deadline has passed, and users have not terminated their sessions, the system forces authenticated users to exit and terminate their sessions. All users are logged off.
- Quiesce the system by temporarily putting the system into an inactive state. When the system is quiesced, users' logon capabilities are disabled.
- Begin maintenance operations such as restarting the metadata server, the object spawner, or a Web application.
- Resume system operation by removing the quiesced state from the system, and enabling users to log on to the system and their applications.

To use the Maintenance Restart Wizard, log on to the SAS Web Administration Console. Navigate to **Environment Management** ► **System Maintenance**. Click **Restart System** and follow the Wizard's instructions.

The following display shows the main page for the Maintenance Restart Wizard.

Display 6.9 Maintenance Restart Wizard

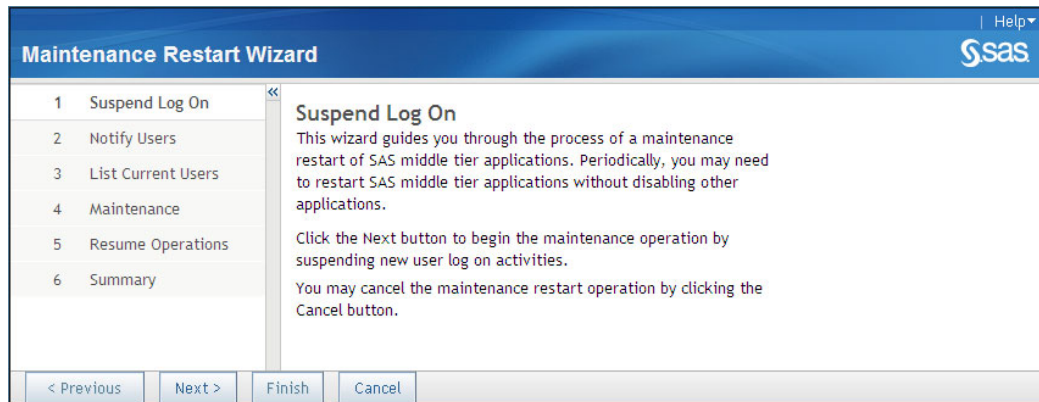

Quiesce the System

You can quiesce a system by allowing existing users to stay logged on to their applications, and prohibiting new users from logging on to their applications.

To quiesce the system, log on to the SAS Web Administration Console. Navigate to **Environment Management** ► **System Maintenance**. Click **Quiesce System**. When you are finished with your maintenance operations, click **Resume system** to remove the quiesced state and enable users to log on to their applications. The following display shows the message that is displayed when a system is quiesced.

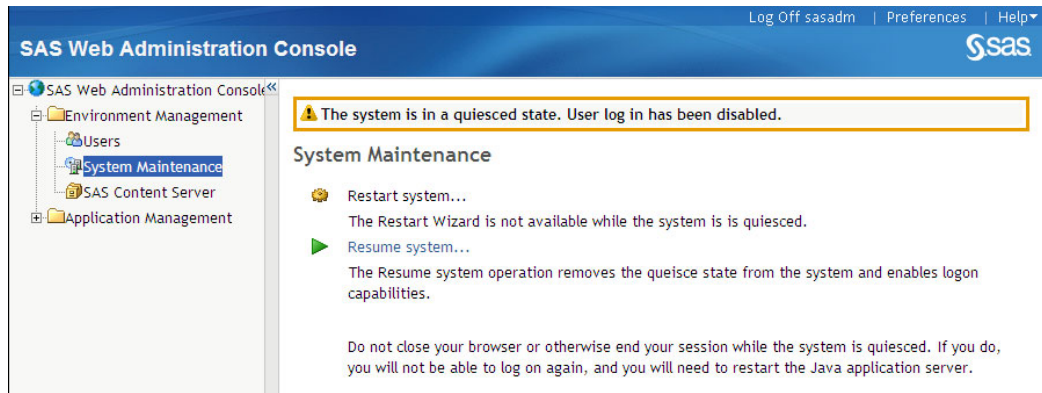
Display 6.10 Message Displayed When System Is Quiesced

View Information about Web Applications

The SAS Web Administration Console provides read-only information about the SAS Web applications that were installed and configured at your site. This feature is useful for viewing application information from any machine without the need to have SAS Management Console installed on the machine.

To display the applications, expand the **Application Management** node in the navigation pane.

The tree view on the left side of the page displays a hierarchical list of configured applications. The list varies depending on the software that has been installed.

When you click the name of an application, the right side of the page displays the following types of information:

Application settings

displays settings that are currently configured for the application. For example, SAS Information Delivery Portal settings include the locale that is in use, the location where portlets are deployed, the e-mail host, and default settings for various user preferences.

You cannot change any of the application settings here. To change settings, use the **Application Management ► Configuration Manager** plug-in in SAS Management Console.

Directives

provides the internal direction to the application's URL. This information is used internally to route applications. You might use this information to troubleshoot applications under the guidance of SAS Technical Support.

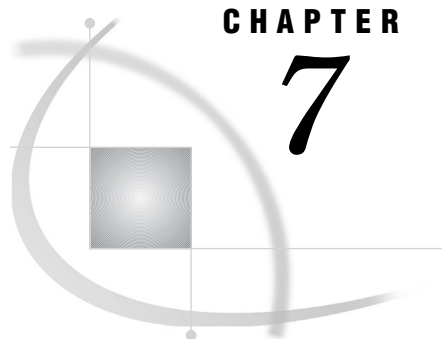

CHAPTER

7

Using the SAS Web Infrastructure Platform Utilities

<i>Using the DAVTree Utility to Manage WebDAV Content</i>	77
<i>About the DAVTree Utility</i>	78
<i>Start the Utility and Connect to a WebDAV Location</i>	78
<i>Add Resources to WebDAV</i>	79
<i>Edit a Text File in WebDAV</i>	80
<i>Copy or Move a File in WebDAV</i>	80
<i>Advanced Features</i>	80
<i>Using the Package Cleanup Utility to Remove Packages</i>	80
<i>Overview of the Package Cleanup Utility</i>	80
<i>Deleting Packages</i>	81
<i>Delete Packages</i>	81
<i>Minimal Syntax for Deleting Packages</i>	81
<i>Delete Specific Packages</i>	82
<i>Change Prompt Behavior</i>	82
<i>List Packages</i>	82
<i>Arguments</i>	83
<i>Utility Logging and Debugging</i>	84
<i>Examples</i>	84
<i>Using JMX Tools to Manage SAS Resources</i>	85
<i>About JMX and MBeans</i>	85
<i>Accessing the SAS MBeans</i>	85
<i>About Accessing the SAS MBeans</i>	86
<i>Configure the Web Application Server to Enable JMX Client Access</i>	86
<i>Set Authentication Credentials for SAS MBean Access</i>	86
<i>Manage SAS Resources Using JConsole</i>	87
<i>Understanding How to Use the SAS MBeans</i>	88
<i>About the SAS MBeans</i>	88
<i>ServerFactory MBean</i>	88
<i>Spawner MBean</i>	89
<i>Server MBean</i>	89

Using the DAVTree Utility to Manage WebDAV Content

About the DAVTree Utility

The DAVTree utility is a stand-alone Java application that provides a tree view of WebDAV resources. The utility enables you to manipulate content by copying files to a WebDAV repository or by creating text files such as forms and templates.

The utility presents information in a tree view. When you select a resource item in the tree on the left side of the window, the WebDAV properties for the resource are displayed on the right side.

Here is an example DAVTree interface:

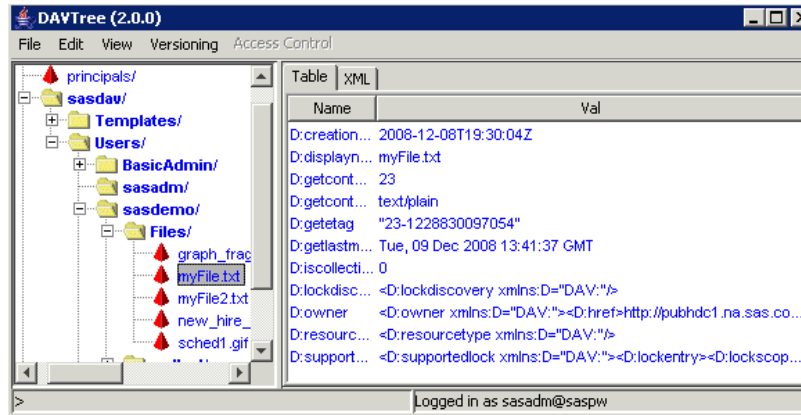

In the interface, you see only the content that you are authorized to see.

The following guidelines apply to the use of the DAVTree utility:

- If you have not yet installed the third maintenance release for SAS 9.2, then you must manually configure the JAVA_HOME system variable to point to Java 5.
- If you have installed the third maintenance release for SAS 9.2 or later, there is no need to manually configure the JAVA_HOME system variable to point to Java 5.

Start the Utility and Connect to a WebDAV Location

To use this utility, follow these steps:

- 1 Run the following command on Windows:

```
SAS-configuration-directory\Levn\Web\Utilities\DAVTree.bat
```

On UNIX and z/OS:

```
SAS-configuration-directory\Levn\Web\Utilities\DAVTree.sh.
```

The DAVTree utility appears.

- 2 Select **File** ► **Open**.

The DAV Location dialog box appears.

- 3 In the URL field, enter the URL for a WebDAV location. For example, enter the following URL and substitute the server name and port number of your WebDAV server (SAS Content Server):

```
http://server:port/SASContentServer/repository/default/
```

- 4 If the WebDAV server was set up with a proxy, enter the proxy host and port.
- 5 Click **OK**. You are prompted for credentials.
- 6 Enter your administrator credentials in the logon dialog box.

You can later connect to a different WebDAV location by repeating steps 2–6 and providing the URL for the new location.

Add Resources to WebDAV

You have the following options for adding resources to the WebDAV repository.

- Copy files to DAVTree. You can copy both text files and binary files to the repository.

To copy a file, click and drag the file from the file system to a folder in the DAVTree interface.

This action can be performed on Windows systems and on UNIX systems that provide a graphical interface.

- Create a text file.

1 Position the cursor on the folder where you want to create the text file.

2 Select **Edit ► Add**.

You are prompted to confirm the action, and then an Add dialog box appears. Here is an example dialog box with data entered in the fields.

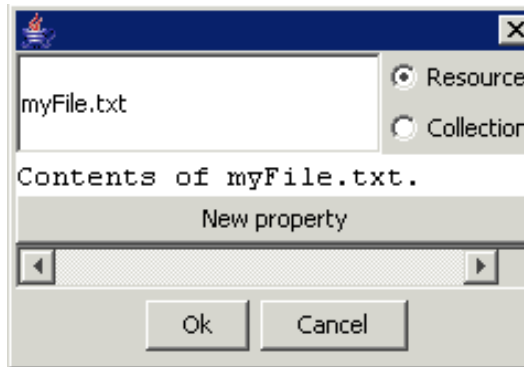

3 Select **Resource**.

4 In the field to the left of the **Resource** radio button, enter the name of the text file. If a file already exists with the name that you provide, the file is overwritten.

The example shows a file with the name **myFile.txt**.

5 In the field below the **Resource** radio button, enter the text that you want the file to contain. Press ENTER to start a new line.

The example shows a file that contains the text string “Contents of myFile.txt.”

6 If you want to define a custom WebDAV property, click **New property**. Two text fields appear in the gray properties panel. In the left field, add the property name. In the right field, enter the property value.

7 Click **OK**.

- Create a folder.

1 Position the cursor on the folder where you want to create the new folder.

2 Select **Edit ► Add**.

You are prompted to confirm the action, and then an Add dialog box appears.

3 Select **Collection**.

- 4 In the field to the left of the **Collection** radio button, enter the name that you want to give the folder.
- 5 Click **OK**.

Note: To delete a resource, select the resource in the tree and then select **Edit ► Delete**. You are prompted to confirm the deletion. △

Edit a Text File in WebDAV

To edit a text file, follow these steps:

- 1 Right-click the text file and select **Edit**. The Edit File dialog box appears and displays the contents of the file.
- 2 Make your changes to the text.
- 3 Click **Save**.

Copy or Move a File in WebDAV

To move a file from one location to another in WebDAV, in DAVTree click and drag the file to the desired location.

To copy rather than move a file, press and hold the CTRL key while dragging.

Note: You must refresh the view in order to see the change. △

Advanced Features

The DAVTree utility can be used as a diagnostic tool. The utility provides features such as locking files, versioning files, and modifying WebDAV properties.

CAUTION:

These are advanced WebDAV functions. These advanced WebDAV functions, which are not covered in this documentation, should be performed only by someone who has WebDAV expertise. △

Using the Package Cleanup Utility to Remove Packages

Overview of the Package Cleanup Utility

The Package Cleanup utility provides a simple, command-line interface for deleting or listing packages that have been published in a publication channel or in a WebDAV repository.

The SAS Publishing Framework supports channels that you define in the SAS Metadata Repository. Once channels have been defined, users can publish packages to the channels. For example, portal users can subscribe to available channels, view the persisted packages, and publish content (files, links, stored processes, and information maps).

Channels can be defined with archive or WebDAV persistent stores. When a package is published to a channel that is defined with a persistent store, the package is first persisted to that location and then it is published to all subscribers of that channel. All

persisted packages have an expiration date. However, expired packages are not deleted automatically; you must explicitly delete them. You can use the Package Cleanup utility for this purpose.

Here is the path to the utility:

On Windows:

SAS-configuration-directory\Levn\Web\Utilities\PackageCleanup.bat

On UNIX and z/OS:

SAS-configuration-directory\LevnPackageCleanup.sh.

The Package Cleanup utility enables you to review basic information about a persisted package and delete both the metadata and the actual package. Deletions are based on the expiration date of the package. This utility supports the deletion of packages from either type of persistent store (archive or WebDAV). The utility also supports the deletion of packages that are not defined in any channel.

The Package Cleanup utility also supports a listing feature. The utility can be used to display information about packages that are published in a particular channel, packages that are not defined in any channel, and packages that exist on a WebDAV server.

Note: You must have the appropriate permissions on a channel in order to delete packages from the channel. See the “Authorization Model” chapter in the *SAS Intelligence Platform: Security Administration Guide*. △

Deleting Packages

Delete Packages

To delete packages, follow these steps:

- 1 Run the command and specify the deletion date. You can also provide one of the following arguments:
 - a channel name in order to delete packages that are defined in a specific channel
 - a WebDAV URL in order to delete packages that are in the specified WebDAV location

Note: If you do not provide the channel or WebDAV URL, then the utility deletes only orphaned packages that are not defined for any channel or WebDAV URL. △

After you run the command, the utility displays a list of packages that match your deletion criteria and prompts you to confirm deletion.

- 2 Respond to the prompt to confirm deletion of the packages or to exit without deleting any packages.

Minimal Syntax for Deleting Packages

Here is the minimal syntax for deleting packages that are defined in a channel:

```
PackageCleanup
  -d expiration-date
  -ch channel-name
  -metauser Metadata-Server-username
  -metapass Metadata-Server-password
  -domain authentication-domain
```

The utility deletes all packages in the specified channel that expire before the date and time specified.

Here is the minimal syntax for deleting packages that are not defined in a channel:

```
PackageCleanup
  -d expiration-date
  -metauser Metadata-Server-username
  -metapass Metadata-Server-password
  -domain authentication-domain
```

Here is the minimal syntax for deleting packages that are defined in a WebDAV server:

```
PackageCleanup
  -url WebDAV-URL
  -username WebDAV-Server-username
  -password WebDAV-Server-password
  -d expiration-date
  -metauser Metadata-Server-username
  -metapass Metadata-Server-password
  -domain authentication-domain
```

Delete Specific Packages

To delete a specific package, specify **-package *package-name*** (or **-pkg *package-name***) along with the date. The **PACKAGE** option enables you to specify the name of the package to delete.

Change Prompt Behavior

When you run the utility command, the utility displays a list of packages that match your deletion criteria and prompts you to confirm deletion of all the packages that are listed.

You can override this default behavior in order to be prompted for each package individually.

To override the default, specify **-prompteach**. You are then prompted to delete each package that meets the deletion criteria. After each package is processed, the utility displays a final list of all packages that were selected. You can then choose to delete all of those packages or exit without deleting any packages.

You can also turn off prompting altogether by specifying **-noprompt**. When you run the utility in batch mode, you must use the **-noprompt** option (unless shell programming is provided to respond to the prompts). It is best to run with prompts when you are learning how to use the application. With prompts, you can review proper date formatting and correct package deletion candidates with the option to exit without deleting any packages.

List Packages

To obtain a list of packages, run the command and specify the **-list** option. You can also provide one of the following arguments:

- a channel name in order to list packages that are defined in a specific channel
- a WebDAV URL in order to list packages that are in the specified WebDAV location

Note: If you do not provide the channel or WebDAV URL, then the utility displays only orphaned packages that are not defined for any channel or WebDAV URL. △

The LIST option lists the following information for each package:

- package name
- date and time that the package was created
- date and time that the package expires

Here is the minimal syntax for listing packages that are defined in a channel:

```
PackageCleanup
  -list
  -ch channel-name
  -metauser Metadata-Server-username
  -metapass Metadata-Server-password
  -domain authentication-domain
```

Here is the minimal syntax for listing packages that are not defined in a channel:

```
PackageCleanup
  -list
  -metauser Metadata-Server-username
  -metapass Metadata-Server-password
  -domain authentication-domain
```

Here is the minimal syntax for listing packages that are defined in a WebDAV server:

```
PackageCleanup
  -list
  -url WebDAV-URL
  -username WebDAV-Server-username
  -password WebDAV-Server-password
  -metauser Metadata-Server-username
  -metapass Metadata-Server-password
  -domain authentication-domain
```

Arguments

The utility supports the following arguments:

-channel | **-ch** *channel-name*

Specify the channel that contains the packages that you want to list or delete.

-deletionDate | **-d** "*expiration-date*"

Specify the expiration date and time for the packages to be deleted. You can also use this argument when you list packages. The utility deletes or lists packages that have an expiration date before the date and time that you specify. The date and time should be enclosed in quotation marks. Format: "yyyy.MM.dd at hh:mm"

-list

The utility displays a list of packages (no deletion occurs).

-metauser *Metadata-Server-username*

Specify the user name to use when connecting to the SAS Metadata Server.

-metapass *Metadata-Server-password*

Specify the password to use when connecting to the SAS Metadata Server.

-domain *authentication-domain*

Specify the authentication domain for the SAS Metadata Server.

-package | **-pkg** *package-name*

Specify the name of a package to delete.

- url** *WebDAV-URL*
Specify the WebDAV URL to use to locate packages to delete.
- username** *WebDAV-username*
Specify the user name to use to connect to a WebDAV server.
- password** *WebDAV-password*
Specify the password to use to connect to a WebDAV server.
- logfile** | **-log** *file-name*
Specify the name of a log file to create. If the log file already exists, then the log lines are appended to the current file.
- noprompt**
The utility does not prompt for confirmation of deletions.
- deletenodate**
The utility lists or deletes packages that have no expiration date defined.
- prompteach**
The utility prompts you to confirm each package individually for deletion.
- debug**
The utility produces debugging information for all the SAS Foundation Services.
- help**
The utility displays this help information. (You must also provide the `-metauser`, `-metapass`, and `-domain` arguments in order to get the help information.)

Utility Logging and Debugging

By default, application activity is sent to the Java standard out console. If you want to log to a file, use the LOGFILE option. For example, you might specify **-logfile c:\mylog.file**. If the log file already exists, then the log lines are appended to the current file.

Use the DEBUG option to enable debugging-level information. This option provides debugging information for all of the Foundation Services as well as the utility. This option should be used only when you experience problems with the utility and want to determine the cause.

Examples

This example deletes all packages published to the Sales channel that have an expiration date before October 7, 2009, at 12:59 p.m.

```
PackageCleanup -ch Sales -d "2009.10.07 at 12:59 PM" -metauser userX
               -metapass passX -domain DefaultAuth
```

This example uses the PROMPTEACH option, which enables you to confirm deletion of each package individually.

```
PackageCleanup -ch Sales -d "2009.10.07 at 12:59 PM" -metauser userX
               -metapass passX -domain DefaultAuth -prompteach
```

This example deletes a specific package that is defined in the Sales channel. The PKG option is specified to identify the exact package to delete. In this example, the package is named s109513698.spk and has an expiration date of October 7, 2009, at 12:59 p.m.

```
PackageCleanup -ch Sales -d "2009.10.07 at 12:59 PM" -pkg s109513698.spk
               -metauser userX -metapass passX -domain DefaultAuth
```

This example deletes all packages that are not defined in any channel. Only packages that are not defined in a channel and have an expiration date before October 7, 2009, at 10:00 a.m. are deleted.

```
PackageCleanup -d "2009.10.07 at 10:00 AM" -metauser userX -metapass passX
               -domain DefaultAuth
```

This example deletes packages that have been published to a WebDAV server. The utility connects to the server using the specified URL and deletes all packages published to that location that have an expiration before October 7, 2009, at 05:00 a.m.

```
PackageCleanup -d "2009.10.07 at 05:00 AM" -url http://myhost.com/Sales/Packages
               -username davUserX -password davPasswordX -metauser userX -metapass passX
               -domain DefaultAuth
```

This example deletes a specific package from a WebDAV server. The PKG option is used to provide the name of the package to delete. The utility connects to the server using the specified URL and deletes the package named s3964865240.

```
PackageCleanup -d "2009.10.07 at 12:59 PM" -metauser userX -metapass passX
               -domain DefaultAuth -url http://myhost.com/Sales/Packages -username
               davUserX -password davPasswordX -pkg s3964865240
```

This example lists packages (does not delete) by using the LIST option. Note that the -d argument is not required when listing packages. This example lists all packages that are published in the Sales channel.

```
PackageCleanup -list -ch Sales -metauser userX -metapass passX
               -domain DefaultAuth
```

This example uses the LIST option to list all packages with an expiration date before October 7, 2009, at 12:00 p.m.

```
PackageCleanup -ch Sales -d "2009.10.07 at 12:00 PM" -metauser userX
               -metapass passX -domain DefaultAuth -prompteach -list
```

Using JMX Tools to Manage SAS Resources

About JMX and MBeans

SAS servers implement common administrative interfaces. These interfaces enable you to perform basic administrative functions such as stopping, pausing, and resuming servers. You can also use the interfaces to monitor the health of the servers via real-time and historical metrics. Java Management Extensions (JMX) is a Java technology that supplies tools for managing and monitoring applications, system objects, devices (such as printers), and service-oriented networks. JMX managed beans, known as MBeans, have been implemented to provide a standard way of managing SAS resources.

Accessing the SAS MBeans

About Accessing the SAS MBeans

You can use any of the standard JMX monitoring tools to access the MBeans that manage SAS resources. To use these tools, you must do the following:

- 1 Enable access to the MBeans from the Web application server. See “Configure the Web Application Server to Enable JMX Client Access” on page 86.
- 2 Make sure that the appropriate authentication credentials are set. See “Set Authentication Credentials for SAS MBean Access” on page 86.

To connect and access the SAS MBeans, follow the specific instructions for your JMX tool. For information about using the JConsole tool, see “Manage SAS Resources Using JConsole” on page 87.

Configure the Web Application Server to Enable JMX Client Access

You configure the Web application server to enable access to the MBeans by setting specific Java system options.

Specify the following Java Virtual Machine (JVM) argument to access the MBeans locally:

```
com.sun.management.jmxremote
```

Specify the following JVM argument to access the MBeans from a remote system. Replace *portNum* with the port number to use for JMX RMI connections:

```
com.sun.management.jmxremote.port=portNum
```

Remote monitoring and management requires security to ensure that unauthorized persons cannot control or monitor your application. It is recommended that you set the following JVM arguments when MBeans are accessed remotely:

```
com.sun.management.jmxremote.authenticate=true | false
```

```
com.sun.management.jmxremote.ssl=true | false
```

For information about these arguments, see the Java documentation.

For more information about the recommended JVM arguments in the different application server environments, see the SAS third-party Web site at <http://support.sas.com/resources/thirdpartysupport/v92>.

Set Authentication Credentials for SAS MBean Access

The primary MBean for SAS resources is the ServerFactory MBean. This MBean is initialized with credentials that are used to connect to the SAS Metadata Server. The values of `server.admin.userid` and `server.admin.password` properties are used to initialize the MBean. These properties must identify an unrestricted user so that the SAS servers can be managed properly.

To verify that these property settings are properly defined, follow these steps:

- 1 In a SAS session, enter *metabrowse* in the command prompt and then press ENTER. The Metadata Server Configuration dialog box appears.
- 2 Enter your server connection information as follows:
 - Enter the fully qualified server name of the system on which the SAS Metadata Server resides.
 - The user name and password combination must be an unrestricted user to access the required metadata.

The Metadata Browser appears.

- 3 In SAS, select **Tools** \blacktriangleright **Options** \blacktriangleright **Explorer**.
- 4 Select the **General** tab and clear the **Metadata Browse Mode** check box.
- 5 Click **OK**.
- 6 In the Metadata Browser tree view, navigate to **Foundation** \blacktriangleright **SoftwareComponent** \blacktriangleright **Foundation Services 9.2** \blacktriangleright **PropertySets** \blacktriangleright **Environment.Properties** \blacktriangleright **SetProperties** \blacktriangleright **server.admin.userid**.
- 7 In the right pane, right-click **DefaultValue** and select **Modify**. The Modify Value dialog box appears and displays a user name.
- 8 Make sure that the user name that is displayed is an unrestricted user (for example, sasadm@saspw). If not, enter a user name that is unrestricted and click **OK**.
- 9 If you changed the user name in the previous step, then you must also change the password. Follow these steps:
 - a In the tree view (under **SetProperties**), select **server.admin.password**.
 - b In the right pane, right-click **DefaultValue** and select **Modify**. The Modify Value dialog box appears and displays the password in encoded format.
 - c Change the value and click **OK**.
For security reasons, you should enter a password that you have encoded using SAS. To obtain this encoded password, use PROC PWENCODE. For more information, open SAS Help and Documentation from the Help menu in SAS, and then search on PWENCODE.
- 10 Restart the SAS Remote Services and the Web application server.

Manage SAS Resources Using JConsole

JConsole is a JMX tool that is included with the standard Java Development Kit (JDK). The information provided through JMX technology enables JConsole to provide information about application performance and functions. You can use JConsole to interact with the JMX MBeans that are available to manage SAS resources. The console's simple user interface displays all MBeans in a tree navigator on the left side of the window. When you select a specific MBean, its attributes, operations, notifications, and other information are displayed on the right side of the window.

To access information about SAS resources using JConsole, follow these steps:

- 1 Start JConsole by running the following command:

```
JDK-HOME\bin\jconsole
```

- 2 Connect to the MBean server as follows:
 - If you are accessing the MBeans locally, the **Local** tab should display every JVM that is running on the local system that was started with the same user ID as JConsole. Select the appropriate JVM and click **Connect**.
 - If you are accessing the MBeans remotely, follow these steps:
 - a Select the **Remote** tab.
 - b Enter the host on which the JVM is running, along with the port where the RMI connector was registered.
 - c You might need to specify credentials if authentication to the MBean server is required.
 - d Click **Connect** to connect to the MBean server.
- 3 Select the **MBeans** tab. This tab displays a tree view of all the registered MBeans.
- 4 Expand the **com.sas.services** domain to see all MBeans registered in this domain.

- 5 Select the **ServerFactory** MBean.
- 6 In the right pane, select the **Operations** tab. You can now see the operations (listing, stopping, pausing, and so on) so that you can list the defined SAS servers and manage your running SAS servers. When you invoke one of the manage-server operations, a new MBean is registered that is connected to the specified, running SAS server. The newly registered MBean can then be used to manage and monitor that particular SAS server.

Understanding How to Use the SAS MBeans

About the SAS MBeans

There are three primary MBeans provided by the SAS Web Infrastructure Platform for managing and monitoring SAS resources:

- ServerFactory MBean
- Spawner MBean
- Server MBean

The following sections describe these MBeans.

ServerFactory MBean

The ServerFactory MBean is the starting point for managing SAS servers. This MBean is registered during deployment of the SAS Web Infrastructure Platform and is named as follows:

```
com.sas.services:type=ServerFactory
```

During initialization, the ServerFactory MBean connects to the SAS Metadata Server. This enables the MBean to list all SAS servers defined in the metadata. The MBean can then be used to register additional MBeans that enable the running servers to be managed and monitored directly. The ServerFactory MBean does not have any attributes, but supports three operations:

`listDefinedServers()`

provides a list of SAS IOM servers that are defined in the Metadata Server.

Information that is returned for each defined server includes the server name, host, port, and server type. To begin actively managing a server, specify the name of the server on the `manageServerByName` operation.

`manageServerByName(String ServerName, String Host)`

registers a Server MBean that enables you to actively manage the specified IOM server. The newly registered MBean connects to the running IOM server and can then be used to manage and monitor that server. The host name can be left blank if the IOM server is defined to run on only one host. If defined to run on multiple hosts, the proper host name should be provided.

The `manageServerByName()` operation does not work on a server that is spawned by the SAS Object Spawner.

`manageServer(String Host, Integer Port, String Username, String Password)`

registers a Server MBean that enables you to actively manage the specified IOM server. The IOM server that is managed is identified by the host and port provided on the `manageServer` operation. The newly registered MBean can be used to manage and monitor that specific IOM server. This operation is useful when the IOM server is not defined in the Metadata Server.

Spawner MBean

The Spawner MBean is created whenever an IOM Spawner is identified in one of the ServerFactory MBean's manageServer operations. The name of the registered MBean uses the form:

```
com.sas.services:type=Server,serverType=Spawner,name="Server Name",host=Host Name,port=Port
```

The Spawner MBean enables you to manage and monitor the running Object Spawner. You can perform SAS Spawner operations such as stop, pause, and resume. Here are some commonly used Spawner MBean attributes:

- the number of times the counters have been reset
- the amount of time the server has been idle
- the number of currently connected clients
- the server start time
- the number of currently abandoned servers
- the number of currently launched servers
- the total number of servers that have been launched
- the number of currently failed servers
- the process identifier of the server process
- the amount of time spent in server method calls
- the number of method calls that the server has processed

Server MBean

The Server MBean is created whenever a SAS server is identified in one of the ServerFactory MBean's manageServer operations or when a server is managed via the Spawner MBean's manageLaunchedServer(s) operation.

A server MBean can represent a SAS Workspace Server, a SAS Stored Process Server, a SAS Table Server, a SAS Metadata Server, or a SAS OLAP Server. The name of the registered SAS Server MBean uses one of these three forms:

```
com.sas.services:type=Server, serverType=Workspace, logicalServer=
  "LogicalServerName", name="Server Name",
  instanceid="Unique instance ID"

com.sas.services:type=Server, serverType=StoredProcess, logicalServer=
  "LogicalServerName", name="Server Name",
  instanceid="Unique instance ID"

com.sas.services:type=Server, serverType=Table, logicalServer=
  "LogicalServerName", name="Server Name", host=Host Name,
  port=Port Number
```

The Server MBean enables you to manage and monitor the running SAS server. You can perform server operations such as stop, pause, and resume.

Here are some commonly used Server MBean attributes:

- the number of times the counters have been reset
- the amount of time the server has been idle
- the number of currently connected clients
- the server start time
- the last time the counters were reset
- the execution state of the server

- the amount of time spent in server method calls
- the number of method calls that the server has processed
- the number of clients that the server has serviced
- the process identifier of the server process
- the identity under which the server process is executing

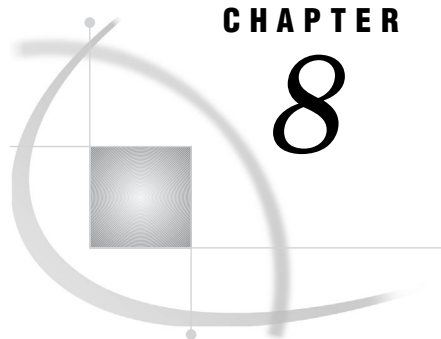

CHAPTER

8

Administering SAS Web Applications

<i>Using the SAS Deployment Manager</i>	92
<i>Rebuilding the SAS Web Applications</i>	92
<i>When to Rebuild the SAS Web Applications</i>	93
<i>Rebuild One or More Web Applications</i>	93
<i>Names of the EAR Files</i>	95
<i>Redeploying the SAS Web Applications</i>	95
<i>Redeploying EAR Files to a Single Server or Multiple Servers</i>	95
<i>JBoss</i>	96
<i>WebLogic</i>	96
<i>Stop and Delete All SAS Applications</i>	97
<i>Shut Down the Managed Servers</i>	97
<i>Reinstall the SAS Applications</i>	97
<i>Restart the Managed Servers</i>	98
<i>Start the SAS Applications</i>	98
<i>Redeploy a SAS Web Application to WebSphere</i>	99
<i>Reconfiguring the Web Application Server</i>	100
<i>Deploying SAS OnlineDoc Manually for the Web</i>	100
<i>Manually Deploy SAS OnlineDoc for the Web</i>	100
<i>Change the WebSphere Class Loader Settings</i>	101
<i>Access SAS OnlineDoc for the Web</i>	101
<i>Working with Exploded EAR Files in a Development Environment</i>	101
<i>Administering Logging for SAS Web Applications</i>	103
<i>Administering Logging Service Settings for Web Applications</i>	103
<i>Logging for SAS Web Applications</i>	103
<i>Change the Location of the Log Files</i>	105
<i>Change the Logging Levels</i>	105
<i>Understanding How the Web Applications Provide a Logging Context</i>	106
<i>Configuring Auditing for SAS Web Applications</i>	107
<i>Overview of Auditing</i>	107
<i>Configure the Audit Log File</i>	107
<i>Auditing That Uses Relational Tables</i>	108
<i>Enable Auditing for User Authentication Actions</i>	108
<i>Configuring a Custom Logoff Message for Web Application Users</i>	109
<i>Configuring the HTTP Session Time-out Interval</i>	110
<i>Modifying a Session Time-out Interval</i>	110
<i>Configuring the Display of a Warning Message for Inactive User Sessions</i>	113
<i>Configuring the Display of a Warning Message for Inactive User Sessions</i>	114

Using the SAS Deployment Manager

The SAS Deployment Manager enables you to accomplish the following tasks:

- Update passwords for the service accounts that were configured when you ran the SAS Deployment Wizard. For information about how to update passwords by using the SAS Deployment Manager, see the *SAS Intelligence Platform: Security Administration Guide*.
- Rebuild Web applications. You can rebuild Web applications that have previously been configured but whose configuration has changed. This option rebuilds the Web application based on the current configuration. See “Rebuilding the SAS Web Applications” on page 92.
- Remove one or more components of a SAS Intelligence Platform configuration from your environment. This option enables you to remove the configuration for an application that you are no longer using or that you are moving to another machine. You can then use the SAS Deployment Wizard to reinstall or reconfigure the application. For details, see “Removing a SAS Configuration” in the *SAS Intelligence Platform: Installation and Configuration Guide*.

Note the following about removing a configuration:

- Installed products are not removed.
- If you remove the configuration for the SAS Information Delivery Portal, do not select the **Remove all User Content** option unless you have made a backup copy of the content repository. If you choose this option, you must re-create the content later from your backup. When you choose to remove portal content, all pages, portlets, and other items created by the users are removed.
- If you remove the configuration for the Web Infrastructure Platform, the contents of the SAS Content Server repository (located in the *SAS-configuration-directory*\Levn\AppData\SASContentServer\Repository directory) are not deleted. If you do not need the contents of this directory, you should manually delete the contents before rebuilding the Web Infrastructure Platform with the SAS Deployment Manager.
- Renew your software license for some SAS solutions that depend on a SAS middle tier. For details, see “Renewing Your Software License for SAS Solutions” in the *SAS Intelligence Platform: Installation and Configuration Guide*.
- Change the host names (including the network domains to which they belong) of server machines in your deployment. For details, see “Changing Host Names” in the *SAS Intelligence Platform: System Administration Guide*.
- Configure Updated SAS Products. For details, see “Configure Updated SAS Products” in the *SAS Intelligence Platform: Installation and Configuration Guide*.

Access the SAS Deployment Manager by running the **config.exe** file in the *SAS-installation-directory*\SASDeploymentManager\9.2 directory.

Rebuilding the SAS Web Applications

When to Rebuild the SAS Web Applications

The Rebuild Web Applications feature of SAS Deployment Manager provides an automated way to rebuild the Web applications that are deployed in your environment. You should rebuild the Web applications in the following situations:

- You might need to rebuild applications that you have reconfigured. For example, if you change the HTTP time-out interval for an application, then you should rebuild the application.

Note: This administration guide informs you when an application must be rebuilt after reconfiguration. △

- Rebuild an application after you change the application's Java security configuration.
- If a custom theme is created for your organization, then rebuild the SAS Web Application Themes.
- If custom content is created, then add files to the WAR directory and rebuild the application to which the custom content applies. For example, to create custom forms for SAS Stored Process, you place the file for the EAR or the WAR in the *SAS-configuration-directory*

```
\Lev1\Web\Common\SASServer1\SASStoredProcess9.2\
CustomContent\ears\sas.storedprocess\input
```

 directory. Then, use the SAS Deployment Manager to rebuild the SAS Stored Process application.
- If custom portal content, such as a custom portlet, is created for your organization, rebuild the SAS Information Delivery Portal. For more information, see “Rebuild One or More Web Applications” on page 93.
- Rebuild SAS Help Viewer Metadata Configuration after your initial deployment if you later install or upgrade a SAS Web application that uses SAS Help Viewer Metadata Configuration. (SAS Help Viewer Metadata Configuration combines SAS Help Viewer for the Web software with various Help content into its EAR file.)
 - The following Web applications use SAS Help Viewer Metadata Configuration:
 - SAS Information Delivery Portal Help
 - SAS Web Report Studio Help
 - SAS Web Report Viewer Help
 - SAS BI Dashboard Help
 - SAS Comment Manager Help
- After installing the second maintenance release for SAS 9.2 or later, you must use the SAS Deployment Manager to rebuild the EAR files for all Web applications that were updated at your site. Because the EAR files are rebuilt, you might lose any customizations that you added to the EAR files after initial deployment. For more information, see *Maintenance Planning for SAS 9.2*.

Rebuild One or More Web Applications

In SAS 9.2, the **Rebuild Web Applications** option in the SAS Deployment Manager enables you to rebuild a subset of the EAR files. In the second maintenance release for SAS 9.2 and later, when you rebuild Web applications by using the SAS Deployment Manager, the EAR files for the Web applications are automatically placed in two directories:

- *SAS-configuration-directory*\Lev1\Web\Staging. The approximate size of the collection of EAR files for EBI is 2 GB.

- *SAS-configuration-directory\Lev1\Web\Staging\exploded*. The approximate size of the Exploded directory is 2 GB. The size of the Exploded directory is similar to the size of the EAR files in the *SAS-configuration-directory\Lev1\Web\Staging* directory.

In the second maintenance release for SAS 9.2 and later, the exploded EAR files are always recreated whenever you rebuild Web applications in the SAS Deployment Manager. Previously, in SAS 9.2, this was not the case.

Note: If you are using the second maintenance release for SAS 9.2 or later, and you want to save disk space, you can delete the unwanted directories below the *SAS-configuration-directory\Lev1\Web\Staging\exploded* directory. However, if you are using WebLogic as your Web application server, do not delete the exploded copy of the **sas.wip.services9.2** EAR file. Δ

To rebuild one or more Web applications, follow these steps:

- 1 Verify the status of the Web application server.
 - Shut down the JBoss application server. This is required because the SAS Deployment Manager modifies the existing configuration for JBoss when it rebuilds the Web applications.
 - The WebLogic Administration Server and Node Manager must be running when you rebuild Web applications.
 - Shut down the WebSphere application server, but leave the dmgr and nodeagent running.
- 2 Make sure that the SAS Metadata Server is running.
- 3 In Windows, access the SAS Deployment Manager by running the **config.exe** file in the *SAS-installation-directory\SASDeploymentManager\9.2* directory. In a UNIX or z/OS environment, run the **config.sh** file.
- 4 Select the **Rebuild Web Applications** option and click **Next**.
- 5 In the next dialog box, specify the configuration directory and the level (for example, Lev1) in which you want to rebuild the applications.
- 6 In the next dialog box, enter the user ID and password for an unrestricted administrative user (for example, sasadm@saspw).
- 7 In the next dialog box, select the check boxes for the applications that you want to rebuild.
- 8 In the next dialog box, click **Start** to start the rebuild. The SAS Deployment Manager builds the EAR files for the selected applications. For the names and location of the EAR files, see “Names of the EAR Files” on page 95.
- 9 Deploy the EAR files to the Web application server. See “Redeploying the SAS Web Applications” on page 95.
- 10 If you are rebuilding theme content, you might need to stop and restart the Web application server as follows:
 - If SAS Web Application Themes is deployed as an EAR in a Web application server, then the first time a custom theme is deployed, the Web application server must be stopped and restarted. Any subsequent modifications to the custom theme do not require a restart of the Web application server unless the theme descriptors have been changed.
 - If SAS Web Application Themes is exploded and deployed in an HTTP server (such as Apache HTTP Server), then the Web application server does not need to be restarted based on any theme changes.

For all other Web applications, you do not need to stop and restart the Web application server.

Names of the EAR Files

When the Web applications are rebuilt, the SAS Deployment Manager places the EAR files in the following directories: *SAS-configuration-directory\Lev1\Web\Staging* and *SAS-configuration-directory\Lev1\Web\Staging\exploded* directory.

Depending on the software that you have installed, the following EAR files are available:

Table 8.1 List of EAR Files

Application	EAR File
SAS BI Dashboard	<code>sas.bidashboard4.3.ear</code>
SAS BI Portlets ¹	<code>sas.biportlets4.3.ear</code>
SAS Package Viewer (ships with SAS Information Delivery Portal)	<code>sas.packageviewer4.3.ear</code>
SAS Information Delivery Portal	<code>sas.portal4.3.ear</code>
SAS Shared Services	<code>sas.shared9.2.ear</code>
SAS Stored Process	<code>sas.storedprocess9.2.ear</code>
SAS Web Application Themes	<code>sas.themes.ear</code>
SAS Flex Application Themes	<code>sas.flexthemes.ear</code>
SAS Help Viewer Metadata Configuration	<code>sas.webdocmd9.2.ear</code>
SAS Web Report Studio	<code>sas.webreportstudio4.3.ear</code>
SAS Web Infrastructure Platform Applications	<code>sas.wip.apps9.2.ear</code>
SAS Content Server	<code>sas.wip.scs9.2.ear</code>
SAS Web Infrastructure Platform Services	<code>sas.wip.services9.2.ear</code>

¹ Available in the October 2009 Release and later.

Redeploying the SAS Web Applications

Redeploying EAR Files to a Single Server or Multiple Servers

When the SAS Deployment Manager rebuilds SAS Web applications, the generated EAR files are placed in the *SAS-configuration-directory\Lev1\Web\Staging* directory. All EAR files are placed in a single directory even if your SAS 9.2 installation included multiple servers (for example, SASServer1 and SASServer2) that were configured with different Web Applications.

If you have multiple managed servers that were installed and configured by the SAS Deployment Wizard in your environment, make a note of the names of the servers and the Web applications that reside on those servers. For example, if you have six applications located on SASServer1 and three Web applications located on SASServer 2, make a list of the applications residing on each of these servers. Alternatively, you can refer to your `Instructions.html` file, which specifies the following:

- the list of SAS Web applications to be deployed
- the location of the applications
- the target server where each application should be deployed

When you manually redeploy the SAS Web applications, you can refer to your list or the **Instructions.html** file, to ensure that you redeploy the EAR files to the correct server.

JBoss

To redeploy a SAS Web application to JBoss, follow these steps:

- 1 Create a directory where you can store unused EAR files. Do not create this directory below the deployment directory or below the *JBoss-installation-directory\server\SASServer1\deploy_sas*. Instead, choose a different location to store these unused EAR files.
- 2 Remove the unused application EAR files from the current deployment directory, and place them in the directory that you created for unused EAR files. Typically, the current deployment directory is *JBoss-installation-directory\server\SASServer1\deploy_sas*.
- 3 If applicable, repeat the previous step for each JBoss server.
- 4 Copy all of the new EAR files from the *SAS-configuration-directory\Lev1\Web\Staging* directory to the *JBoss-installation-directory\server\SASServer1\deploy_sas* directory. For a list of EAR files, see “Names of the EAR Files” on page 95. If restrictive policies were implemented at your site, you must deploy exploded EAR files instead of unexploded EAR archives. The exploded EAR files reside in the exploded location within the *SAS-configuration-directory \Lev1\Web\Staging\exploded* directory. For instructions about exploding EAR files, see “Working with Exploded EAR Files in a Development Environment” on page 101. If you are using the second maintenance release for SAS 9.2 or later, the process of rebuilding Web applications in the SAS Deployment Manager automatically results in exploding of the EAR files.
- 5 Repeat Step 4 for any additional JBoss application servers (for example, SASServer2) that have SAS applications deployed.
- 6 If necessary, restart JBoss. If the JBoss server has been configured for hot deployment, then you do not need to restart JBoss. Step 1 undeploys the application and step 2 redeploys it. However, if hot deployment is not enabled, then you must restart JBoss.

For complete deployment instructions, see the JBoss documentation at <http://www.jboss.org/docs>.

WebLogic

There are a number of ways to redeploy applications in WebLogic. To redeploy SAS applications to WebLogic by using the WebLogic Administration Console, follow these steps:

- 1 Stop and delete all SAS applications. See “Stop and Delete All SAS Applications” on page 97.
- 2 Shut down the SAS managed servers. See “Shut Down the Managed Servers” on page 97.
- 3 Reinstall the SAS applications. See “Reinstall the SAS Applications” on page 97.

- 4 Restart the managed servers. See “Restart the Managed Servers” on page 98.
- 5 Start the SAS applications. See “Start the SAS Applications” on page 98.

For complete deployment instructions about WebLogic, see the WebLogic documentation at <http://www.oracle.com/technology/documentation/index.html>.

Stop and Delete All SAS Applications

To stop and delete all SAS applications, follow these steps:

- 1 In the WebLogic Administration Console, select **Deployments** in the **Domain Structure** panel.
- 2 In the **Deployments** panel, select all applications by selecting the check box next to **Name**.
- 3 On the menu for **Stop**, select **Force Stop Now**.
- 4 In the **Summary of Deployments** tab, select **Yes**.
- 5 Wait until all applications display in Prepared state. Refresh the view as needed until all applications reach the Prepared state.
- 6 When the managed servers are running, delete all applications by selecting **Lock and Edit** in the **Change Center** panel.
- 7 In the **Deployments** panel, select all applications by selecting the check box next to **Name**.
- 8 Click **Delete**.
- 9 In the **Delete Application Assistant** panel, select **Yes**.
- 10 When the message “Selected deployments were deleted,” is displayed, select **Activate Changes** in the **Delete Application Assistant** panel.

Shut Down the Managed Servers

It is recommended that you shut down the SAS Managed Servers while the WebLogic Admin Server is running.

To shut down the SAS managed servers while the WebLogic Admin Server running (recommended), follow these steps:

- 1 In the **Domain Structure** panel within the WebLogic Administration Console, select **Environment ► Servers in the Domain Structure**.
- 2 Leave the Admin server running; do not stop it. Then, for each SAS server, complete the following steps:
 - a In the Summary of Servers table, select the server (for example, SASServer1).
 - b Select the **Control** tab.
 - c From the menu for **Shutdown**, select **Force Shutdown Now**.
 - d Click **Yes** to the prompt **Forcibly Shutdown Servers**.
 - e Verify that the server has been shut down.

Reinstall the SAS Applications

With the exception of the **sas.wip.services9.2** EAR file, all EAR files should be deployed from the *SAS-configuration-directory\Lev1\Web\Staging* directory. The **sas.wip.services9.2** EAR file should be deployed from the *SAS-configuration-directory\Lev1\Web\Staging\exploded* directory.

To redeploy EAR files and install SAS applications, follow these steps:

- 1 Locate the **Instructions.html** file in the *SAS-configuration-directory\Lev1\Documents* directory, and make a note of the

list of SAS applications and their associated servers. This information is available in the Web Application Server section. You need this information when you redeploy and install the EAR files.

- 2 In the WebLogic Administration Console, within the **Domain Structure** panel, select **Deployments**.
- 3 Click **Lock and Edit** in the Change Center panel.
- 4 In the **Summary of Deployments** panel, click **Install**.
- 5 In the **Install Application Assistant** panel, browse and navigate to the *SAS-configuration-directory\Lev1\Web\Staging* directory.
- 6 In the **Install Application Assistant** panel, under Locate deployment to install and prepare for deployment, select an EAR file and click **Next**.
- 7 In the options available for Choose targeting style, retain the default (Install this deployment as an application), and click **Next**.
- 8 See the **Instructions.html** file to identify the server associated with the EAR file that you are deploying. Typically, for most SAS applications, the target server is SASServer1.
- 9 In the **Install Application Assistant** panel, under **Select deployment targets**, select the target server and click **Next**. Typically, SAS applications are deployed to SASServer1.
- 10 Under **Optional Settings, General**, enter a name for the EAR file or the directory for this deployment.
- 11 If the Admin server and the managed server are on the same machine, under **Source accessibility**, select **I will make the deployment accessible from the following location** and click **Next**. Note that this is not a staged mode.
- 12 Under **Review your choices and click Finish**, select **No, I will review the configuration later**, and click **Finish**.
- 13 In the **Change Center** panel, select **Activate Changes**. The application should display in a New state.
- 14 Repeat these steps to redeploy the other EAR files and install the SAS applications.

Restart the Managed Servers

To restart the managed servers in WebLogic, follow these steps:

- 1 In the **Domain Structure** panel within the WebLogic Administration Console, select **Environment ► Servers**.
- 2 In the **Change Center** panel, select **Activate Changes**.
- 3 On the Settings page, select the **Control** tab.
- 4 In the Servers table under **Summary of Servers**, click on the server name (for example, SASServer1).
- 5 In the Server Status table, click **Start**.
- 6 In the **Server Life Cycle Assistant** panel, click **Yes**.
- 7 In the Server Status table, verify that the task has been completed.
- 8 If applicable, repeat these steps for other managed servers.

Start the SAS Applications

To start the SAS applications in WebLogic, follow these steps:

- 1 In the **Domain Structure** panel within the WebLogic Administration Console, select **Deployments**. All SAS applications should display in a Prepared state.

- 2 In the **Deployments** panel, select the check box next to **Name**. All applications are selected.
- 3 From the **Start** menu, select **Servicing All Requests**.
- 4 In the **SAS Application Assistant**, select **Yes**.

Redeploy a SAS Web Application to WebSphere

There are two ways to redeploy a SAS Web application to WebSphere. In the first method, you can update an installed application and select **Replace the entire application**. With this method, you can maintain all of the application settings, such as the class loader policy and mode for the EAR and WAR modules. In the second method, you undeploy and redeploy each application individually until all of the rebuilt applications have been redeployed.

Although you can redeploy the EAR files in any order of your choice, it is highly recommended that you follow the sequence of EAR files specified for WebSphere. See “Deploying EAR Files in the Correct Order” on page 18.

To redeploy a SAS Web application to WebSphere by undeploying and redeploying each application individually, follow these steps:

- 1 Uninstall and then reinstall the application. For instructions, see the WebSphere documentation.
- 2 In the WebSphere administrative console, select **Applications** \blacktriangleright **Application Types** \blacktriangleright **WebSphere enterprise applications**. Then select the SAS Web application that you are redeploying.
- 3 Click **Class loading and update detection**.
- 4 For the **Class loader order**, select the **Classes loaded with local class loader first (parent last)** radio button.
- 5 Leave the **WAR class loader policy** set to **Class loader for each WAR file in application**.
- 6 Click **OK**.
- 7 Click **Manage Modules**.
- 8 For each module (WAR file) listed under **Manage Modules**, click the WAR file link. Then select **Classes loaded with local class loader first** from the **Class loader order** list box.
- 9 After you have performed the previous step for each WAR file, click **OK**.
- 10 Select **Startup behavior** and specify a value for **Startup order**.
- 11 Save your changes.
- 12 Perform a full resynchronization of the dmgr and nodeagent WebSphere servers. This action ensures the WAS Master Repository and Node Repository are updated and synchronized. Follow these steps:
 - a In the WebSphere administrative console, select **Administration** \blacktriangleright **Nodes**.
 - b Select the check box for the application server node.
 - c Click **Full Resynchronize**.

When you have completed these instructions, you can restart the application. (For the proper start-up order of the SAS Web applications, see “Deploying EAR Files in the Correct Order” on page 18.)

For complete deployment instructions, see the WebSphere documentation at <http://www.ibm.com/support/documentation/us/en>.

Reconfiguring the Web Application Server

Reconfigure your Web application server when any of the following conditions apply:

- A new SAS Web Application is added to your deployment.
- A Web application is unconfigured and reconfigured.
- A software bundle is added to an existing configuration.

It is important to reconfigure your Web application server in the same manner that it was configured initially. If you manually configured the Web application server when you deployed SAS 9.2, then configure it again manually. If the SAS Deployment Wizard automatically configured your Web application server, then choose the automatic configuration option.

If the environment was first configured with the option **Web Application Server: Multiple Managed Servers** in the SAS Deployment Wizard, then reconfigure the Web application server by using the Custom path in the SAS Deployment Wizard and selecting **Web Application Server: Multiple Managed Servers**. Reconfiguring a Web application server can cause the loss of some customizations, and they need to be reapplied.

For more information, see “Managing Your SAS Deployment” in the *SAS Intelligence Platform: Installation and Configuration Guide*.

Deploying SAS OnlineDoc Manually for the Web

Manually Deploy SAS OnlineDoc for the Web

Your installation might include SAS OnlineDoc for the Web, which is an online library of reference documentation for the SAS System. You must manually deploy SAS OnlineDoc for the Web in your Web application server. Manual deployment is required even if you selected the automatic deployment option in SAS Deployment Wizard.

When you installed SAS OnlineDoc for the Web using the SAS Deployment Wizard, you encountered a dialog box that asked whether to create the application’s Enterprise Archive (EAR) file. The EAR file that is created is located here:

SAS-installation-
directory\Documentation\9.2\onlinedocweb\sas.onlinedocweb9.2.ear

To manually deploy SAS OnlineDoc for the Web, follow these steps:

- 1 Make sure that you have configured your Web application server as follows:
 - If you performed a planned installation and chose automatic configuration of the Web application server, then the application server is already configured.
 - If you performed a planned installation and chose manual configuration of the Web application server, then follow the instructions in your **Instructions.html** file (located in the SAS configuration directory).
 - If you performed a nonplanned installation, then see the instructions for your Web application server on the SAS third-party Web site at **http://support.sas.com/resources/thirdpartysupport/v92**.
- 2 Deploy the **sas.onlinedocweb9.2.ear** file to your Web application server. For deployment instructions, see the documentation that is provided for your Web application server.

Note: If you are deploying to WebSphere, then see “Change the WebSphere Class Loader Settings” on page 101. △

If you later need to remove SAS OnlineDoc for the Web, undeploy the application from your Web application server like you would any application. Then, uninstall the application (for example, by using the Add or Remove utility on Windows systems).

Change the WebSphere Class Loader Settings

If you are deploying to WebSphere, then you need to change the class loader settings. After you have added the SAS OnlineDoc for the Web application to WebSphere, follow these steps:

- 1 In the WebSphere administrative console, select **Applications ► Application Types ► WebSphere enterprise applications**. Then select **SAS Online Doc for the Web**.
- 2 Click **Class loading and update detection**.
- 3 For the **Class loader order**, select the **Classes loaded with local class loader first (parent last)** radio button.
- 4 Leave the **WAR class loader policy** set to **Class loader for each WAR file in application**.
- 5 Click **OK**.
- 6 Click **Manage Modules**.
- 7 For the **sas.onlinedocweb.war** WAR file, click the WAR file link. Then, select **Classes loaded with local class loader first** from the **Class loader order** list box.
- 8 Click **Startup behavior**, and specify a value for **Startup order**.
- 9 After you have performed the previous step for each WAR file, click **OK**.
- 10 Save your changes.
- 11 Perform a full resynchronization of the dmgr and nodeagent WebSphere servers. This action ensures the WAS Master Repository and Node Repository are updated and synchronized. Follow these steps:
 - a In the WebSphere administrative console, select **Administration ► Nodes**.
 - b Select the check box for the application server node.
 - c Click **Full Resynchronize**.

Access SAS OnlineDoc for the Web

After you deploy SAS OnlineDoc for the Web, users can access the application by pointing their browser to the following URL:

```
http://server:port/SASOnlineDoc/oldoc/ui/
contents?selectedProduct=ONLINEDOCWEB&macroVersion=9.2&selectedTopic=
doccommon.hlp/onlinedoc_main.htm
```

In the URL, substitute the server name and port number of your Web application server.

In the second maintenance release for SAS 9.2 and later, the **Rebuild Web Applications** option in the SAS Deployment Manager automatically explodes all EAR files and places them in the *SAS-configuration-directory\Lev1\Web\Staging\exploded* directory. See “When to Rebuild the SAS Web Applications” on page 93. In most cases, it is the EAR file itself that is deployed to the Web application server. The exploded copies are typically provided for your convenience.

It can be useful to work with exploded EAR files when you want to debug or develop new JavaServer Pages (JSP) in a Web application. If you have deleted the exploded copy, or need to explode an EAR file manually, you can extract the contents for the EAR file into a directory. Second, recursively extract the contents of each WAR file found in the EAR file. Each WAR file needs to be exploded into the same parent directory where it resides.

There are multiple ways to explode EAR files into their constituent parts. EAR files can be exploded manually using command line tools or by using a script. The following task outlines the general steps involved in exploding EAR files.

- 1 Change the working directory to the location where the EAR file resides.
- 2 Create a subdirectory called **exploded**.
- 3 Change the working directory to the new subdirectory **exploded**.
- 4 Create a subdirectory that matches the name of the EAR file. For example:
filename.ear.
- 5 Change the working directory to the *filename.ear* subdirectory.
- 6 Use the **jar** command to explode the EAR file located in the working directory that is two levels above the current directory.
- 7 Create a subdirectory called **temp_dir**.
- 8 For each WAR file that is extracted into the *filename.ear* subdirectory, complete the following steps:
 - a Move the WAR file to the **temp_dir** subdirectory.
 - b Create a subdirectory in the *filename.ear* directory, and make sure that the name of the subdirectory matches the name of the WAR file (for example, *filename.war*).
 - c Change the working directory to the *filename.war* directory.
 - d Use the **jar** command to explode the WAR file from the **temp_dir** directory.
 - e Change the working directory to the *filename.war* directory.
 - f Repeat these steps until you have completed extracting all WAR files.

The following example shows how to explode EAR files manually in a UNIX and z/OS environment by using pseudocode that you replace with the applicable syntax:

```
cd [location of ear]
mkdir exploded
cd exploded
mkdir [earname]
cd [earname]
jar -xvf ../../[earname]
mkdir temp_dir
for each [warname]=*.war file
  move [warname] temp_dir
  mkdir [warname]
  cd [warname]
  jar -xvf ../temp_dir/[warname]
  cd ..
done
delete temp_dir
```

```
cd ../../..
```

Deployment of modified EAR files from an exploded directory varies with the Web application server as follows:

JBoss

JBoss has direct support for deployment of exploded EAR files. To deploy an exploded EAR file, move the exploded directory to the deployment directory (**deploy_sas** under the JBoss server). Because the exploded directory must be named the same as the original EAR file, the original EAR file must be removed from the deployment directory.

WebLogic

WebLogic has direct support for deployment of exploded EAR files. To deploy an exploded EAR file using the administrative console, select the full path to the exploded EAR.

WebSphere

WebSphere explodes deployed EAR files on its own. Deployed files must be either EAR files or WAR files.

Starting with version 6.1, WebSphere has the ability to update an existing deployed application with individual files or modules. By selecting the full path to the JSP or WAR directory, individual components of a modified, exploded EAR file can be used in a deployed application. You can use the administrative console to update a deployed application.

When you are ready to deploy your changes, use the SAS Deployment Manager to rebuild the EAR file. See “Rebuilding the SAS Web Applications” on page 92.

Administering Logging for SAS Web Applications

Administering Logging Service Settings for Web Applications

Logging for SAS Web Applications

The SAS 9.2 Intelligence Platform uses a standard logging facility to perform logging for SAS servers. In SAS Management Console, the Logging Service Configuration dialog box enables you to accomplish several tasks for SAS Web applications:

- Edit existing output types or create a new output type.
- Save an output type with a new name.
- Modify the layout pattern for the log message.
- Specify log event output to Console, File, Socket, or ARM.
- Define new outputs.
- Track user logons. You can monitor usage patterns by logging activity for SAS Web application logons.
- Change the logging levels.

For an overview and guidelines about logging, see “Administering Logging for SAS Servers” in the *SAS Intelligence Platform: System Administration Guide*.

The logging configuration for each application is controlled independently. For example, you can choose an application, such as SAS Web Report Studio or SAS Information Delivery Portal, and view or set logging levels for the application.

To see the logging configuration for a SAS application, follow these steps:

- 1 Log on to SAS Management Console.
- 2 On the **Plug-ins** tab, navigate to **Environment Management** \blacktriangleright **Foundation Services Manager** \blacktriangleright **<Application>** \blacktriangleright **Core** \blacktriangleright **Logging Service**.
- 3 Right-click **Logging Service** and select **Properties**. The Logging Service Properties dialog box appears.
- 4 Select the **Service Configuration** tab and then click **Configuration**. The Logging Service Configuration dialog box appears for the application.

The following display shows an example Logging Service Configuration dialog box.

Display 8.1 Example Logging Service Configuration Dialog Box

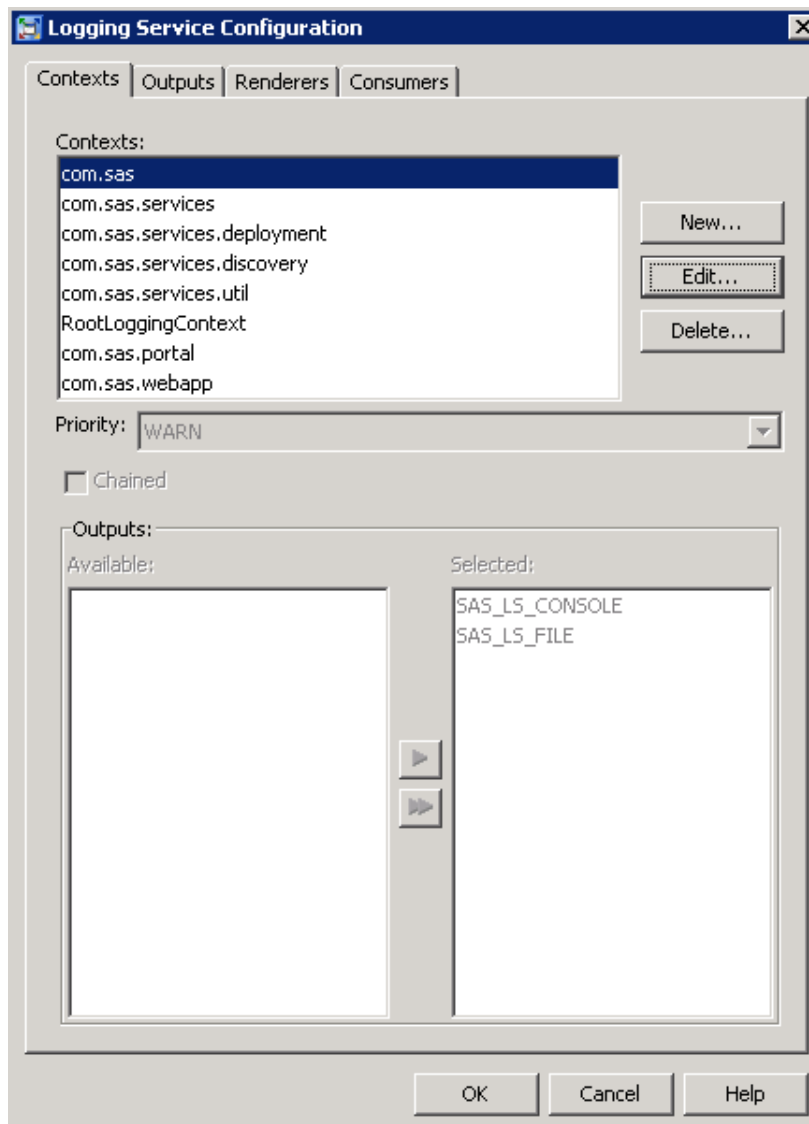

For information about how to modify and customize the logging, see “Modifying Service Configurations” in the *SAS Foundation Services: Administrator’s Guide*.

By default, the Logging Service Configuration dialog box in SAS Management Console contains two output types:

- SAS_LS_CONSOLE
- SAS_LS_FILE

One is a console output and the other is a file output.

Message logging is accomplished with a logging context. A logging context is usually the fully qualified class name of the class where the logging message originated. In the SAS Management Console, logging contexts are created or edited in the Logging Service Context window (accessed through the Logging Service Configuration dialog box).

The following logging contexts are common to all SAS applications:

- com.sas
- com.sas.services
- com.sas.services.deployment
- com.sas.services.discovery
- com.sas.services.util

The five logging contexts are five packages that represent different locations in SAS software. These logging contexts should not be edited, but you can remove them or add additional logging contexts.

For detailed information about the logging facility, see *SAS Logging: Configuration and Programming Reference*.

Change the Location of the Log Files

By default, log files are stored in the *SAS-configuration-directory\Lev\Web\Logs* directory. Typically, you change the directory path for the location of the log files, if you have a clustered environment.

To modify the location of a log file, follow these steps:

- 1 Log on to SAS Management Console.
- 2 On the **Plug-ins** tab, navigate to **Environment Management** \blacktriangleright **Foundation Services Manager** \blacktriangleright **<Application>** \blacktriangleright **Core** \blacktriangleright **Logging Service**.
- 3 Right-click **Logging Service** and select **Properties**. The Logging Service Properties dialog box appears.
- 4 Select the **Service Configuration** tab and then click **Configuration**. The Logging Service Configuration dialog box appears for the application.

Change the Logging Levels

In the SAS Management Console, the Logging Service Configuration window enables you to configure the settings for logging. The log has five levels of detail: DEBUG, INFO, WARN, ERROR, and FATAL. Enabling a level also enables the less detailed levels above the selected level. By default, the level is set to WARN, which means that only WARN, ERROR, and FATAL messages are recorded. In large-scale deployments, the size of the log file can grow rapidly when INFO messages are enabled. However, you might want to enable the INFO messages during the development and testing phases.

CAUTION:

Excessive logging can degrade performance. Therefore, you should not use the DEBUG logging level unless you are directed to do so by SAS Technical Support. Δ

If you need to debug a problem, it is recommended that you dynamically change the log output temporarily.

For an explanation of all warnings, see “Administering Logging for SAS Servers” in the *SAS Intelligence Platform: System Administration Guide*.

To change the types of messages that are stored in the log, choose the priority level for the appropriate logging context in the Logging Context dialog box. Here is a brief description of each type of logging:

DEBUG	displays the informational events that are most useful for debugging an application.
INFO	displays informational messages that highlight the progress of the application.
WARN	displays potentially harmful situations.
ERROR	displays error events that might allow the application to continue to run.
FATAL	displays very severe error events that might cause the application to end abnormally.

To enable a different level of log messages for an application, follow these steps:

- 1 Log on to SAS Management Console.
- 2 On the **Plug-ins** tab, navigate to **Environment Management ► Foundation Services Manager ► <Application> ► Core ► Logging Service**.
- 3 Right-click **Logging Service** and select **Properties**. The Logging Service Properties dialog box appears.
- 4 Select the **Service Configuration** tab and then click **Configuration**. The Logging Service Configuration dialog box appears for the application.
- 5 On the **Contexts** tab, select a context and click **Edit**. The Edit Logging Service Context dialog box appears.
- 6 Select the desired level of warning from the **Priority** drop-down list box.
- 7 Click **OK** to exit from each window.
- 8 To enforce the changes that you have made, restart the SAS Web application.

Understanding How the Web Applications Provide a Logging Context

The SAS Web Infrastructure Platform has implemented a framework for providing separate logging contexts for the individual SAS Web applications. It is useful to understand how SAS implements individual logging contexts in case you need to modify any of the related configuration files. In addition, you might want to create a logging context for Web applications that are developed at your site.

The SAS Web applications implement this capability as follows:

- The **web.xml** file for the Web application contains the following tag element:

```
<listener>
  <listener-class>com.sas.svcs.logging.LoggingContextListener
</listener-class>
</listener>
```

The listener element must directly follow the filter and filter-mapping elements and directly precede the servlet element. This listener is added as the first listener within the <web-app> element if there are multiple listeners.

The **web.xml** file also contains this tag:

```
<context-param>
  <param-name>log4j-config-name-prefix</param-name>
```

```
<param-value>YourWebAppName</param-value>
</context-param>
```

In the tag, *YourWebAppName* should be a name that contain no spaces or special characters (for example, SASWebReportStudio). This name is prepended to **-log4j.xml** to form the filename of the application-specific log4j configuration file.

- Web application servers have a property defined on their command line (com.sas.log.config.url) that points to the directory where the log4j config files are located. The framework within the SAS Web Infrastructure Platform uses this property to locate a particular Web applications's log4j configuration. The framework then loads the configuration into a private logging context for the Web application. Any loggers that the Web application obtains from a locally deployed Logging Service also shares this same private logging context. Check your Web application server start-up script or configuration file to determine the appropriate directory location.

Here is an example directory for a default deployment:

```
SAS-configuration-directory\Levn\Web\Common\LogConfig
```

The name of the log4j file has this form:

```
YourWebAppName-log4j.xml
```

where *YourWebAppName* is the string that was provided in the <context-param> element of the **web.xml** file.

- A copy of the **sas.svcs.common.jar**, which contains the com.sas.svcs.logging.LoggingContextListener class, must be in the Web application's CLASSPATH. This is accomplished by placing the JAR file within the **WEB_INF/lib** directory for the Web application.

Configuring Auditing for SAS Web Applications

Overview of Auditing

SAS Web applications and other SAS middle-tier services provide auditing features. Depending on the application and its configuration, these auditing features can record all actions performed both by the direct users of the system and by the system itself. Some applications might provide a more complete audit, detailing not only the actions that are performed but also the states of the objects that are affected by those actions.

There are two primary ways in which auditing occurs:

- basic auditing with records that are logged to a file
- more detailed auditing with records that are written to a relational database

All SAS environments can be configured to use the basic auditing via logging that is available through services in the SAS Web Infrastructure Platform. Alternatively, those SAS environments that include SAS Shared Services are configured by default to use the detailed auditing via a relational database.

Configure the Audit Log File

The services in the SAS Web Infrastructure Platform provide default auditing using Apache log4j standards. The context com.sas.svcs.audit can be configured to use valid

appenders. The context can also apply standard logging configuration rules that are defined for the SAS Web Infrastructure Platform Services application (sas.wip.services9.2.ear/sas.wip.services.war).

You can change the logging configuration for the SASWIPServices9.2 Local Services definition in the Foundation Services Manager plug-in in SAS Management Console. For more information about setting up logging contexts for Web applications, see “Administering Logging for SAS Web Applications” on page 103.

To set up the auditing context, follow these steps:

- 1 Log on to SAS Management Console.
- 2 On the **Plug-ins** tab, navigate to **Environment Management** \blacktriangleright **Foundation Services Manager** \blacktriangleright **SASWIPServices9.2 Local Services** \blacktriangleright **Core** \blacktriangleright **Logging Service**.
- 3 Right-click **Logging Service** and select **Properties**. The Logging Service Properties dialog box appears.
- 4 Select the **Service Configuration** tab and then click **Configuration**. The Logging Service Configuration dialog box appears for the application.
- 5 On the **Contexts** tab, click **New** and specify a logging context with the name *com.sas.svcs.audit*.
- 6 From the **Priority** list box, specify the logging level that you want. The log4j auditing occurs at the INFO level. Therefore, you must specify either INFO or DEBUG in order to get audit messages.
- 7 Specify the outputs that you want for the audit messages by moving one or more outputs from the **Available** list box to the **Selected** list box.

Note: You can create a new output by selecting the **Outputs** tab in the Logging Service Configuration dialog box and clicking **New**. Then enter the information for the new output. Help is available from the dialog box. \triangle

- 8 Click **OK** to exit from each window.
- 9 To enforce the changes that you have made, restart the SAS Web Infrastructure Platform Services application.

Auditing That Uses Relational Tables

SAS environments that include SAS Shared Services provide more sophisticated audit retrieval and reporting capabilities, particularly for those applications with more regulatory or compliance requirements. In the relational database configuration, audit records are stored in a database named SharedServices. The records are written in three relational tables: SharedServices.SAS_AUDIT, SharedServices.ACTION_EXECUTOR, and SharedServices.SAS_AUDIT_ENTRY.

Enable Auditing for User Authentication Actions

The core auditing features in the middle tier can be configured to record information about successful user logon actions, failed logon attempts such as those attributed to incorrect credentials, and user logoff actions. By default, auditing of user authentication and session termination is disabled in a standard configuration.

To enable auditing of user authentication, follow these steps:

- 1 Open the following file in a text editor:

```
SAS-installation-
directory\SASWebInfrastructurePlatform\9.2\Static\wars\
sas.wip.services\WEB-INF\spring-config\aoop-config.xml
```

- 2 Remove the comments from the following lines:<!--

```
<bean class="com.sas.svcs.authentication.impl.aop.FailedLogonAuditAdvice''>
<property name="auditRecorder" ref="auditRecorder" />
</bean>
<bean class="com.sas.svcs.authentication.impl.aop.SuccessfulLogoffAuditAdvice">
<property name="auditRecorder" ref="auditRecorder" />
</bean>
<bean class="com.sas.svcs.authentication.impl.aop.SuccessfulLogonAuditAdvice">
<property name="auditRecorder" ref="auditRecorder" />
</bean>
-->
```
- 3 Save your changes and rebuild the EAR file for SAS Web Infrastructure Platform Services (**sas.wip.services9.2.ear**). See “Rebuilding the SAS Web Applications” on page 92.

Note: Subsequent upgrade activities can overwrite this file. For example, if you later install a maintenance release that includes **aop-config.xml**, then you must repeat this procedure. Δ

Configuring a Custom Logoff Message for Web Application Users

You can configure a customized message that displays when users of SAS Web applications log off.

Edit, customize, and save the **logoff_custom.jsp** file located in the **C:\Program Files\SAS\SASWebInfrastructurePlatform\9.2\Static\wars\sas.vcs.logon** directory. On UNIX, the **logoff_custom.jsp** file is located in the **SAS_HOME/SASWebInfrastructurePlatform/9.2/Static/wars/sas.svcs.logon** directory. This file is included as part of an HTML page. Therefore, it should contain valid HTML code.

To enable the display of a custom message when users of a SAS Web application log off from their application, follow these steps:

- 1 Log on to SAS Management Console.
- 2 On the **Plug-ins** tab, select **Application Management ► Configuration Manager ► SAS Application Infrastructure**, and right-click on **Properties**.
- 3 In the SAS Application Infrastructure dialog box, select the **Settings** tab.
- 4 On the **Settings** tab, select **Policies** in the left pane.
- 5 In the **Display custom logoff message** field, select **Yes** and click **OK**.
- 6 Exit from SAS Management Console.
- 7 Use the SAS Deployment Manager to rebuild the SAS Web applications for the SAS Web Infrastructure Platform. For instructions, see “When to Rebuild the SAS Web Applications” on page 93.
- 8 Redeploy the EAR files that were rebuilt in the SAS Deployment Manager. The **sas.wip.apps9.2** EAR file must be redeployed. In addition, it is recommended that you redeploy **sas.wip.services9.2**, **sas.wip.scs9.2.ear**, and **sas.storedprocess9.2.ear** files. For instructions, see “Redeploying EAR Files to a Single Server or Multiple Servers” on page 95.
- 9 Verify that the custom logoff message is displayed when you log on and log off from the Web application.

Configuring the HTTP Session Time-out Interval

A session time-out interval logs off users' inactive sessions after a specific period of time that is defined in the Web application server configuration. The default value for a session time-out interval is 30 minutes.

You can customize the session time-out interval for your environment by modifying one or more of the **web.xml** files, and specifying a different time-out interval. For more information, see “Modifying a Session Time-out Interval” on page 110.

Modifying a Session Time-out Interval

You can specify a session time-out interval for inactive user sessions with Web applications. To specify a custom session time-out interval, you should manually modify the time-out interval in the appropriate **web.xml** files. If an application has multiple **web.*.xml** files, then you should modify all the files that are listed.

To specify a session time-out interval, follow these steps:

- 1 Modify the following code in the appropriate files:

```
<session-config>
<session-timeout>time-out-interval</session-timeout>
</session-config>
```

Replace *time-out-interval* with the time-out interval in minutes. As a recommendation, the number should be no smaller than 5.

When you are finished, save and close the file.

- 2 Use the SAS Deployment Manager to rebuild the EAR files that contain the SAS Web applications.
- 3 If the Web application server is running, stop it.
- 4 Redeploy the Web applications whose files you modified. See “Redeploying the SAS Web Applications” on page 95.
- 5 Restart the Web application server.

The following table lists the file or files that should be modified to specify a different time-out interval for each Web application.

Table 8.2 Web Application Files to Modify for the Time-out Interval

Web Application	Files to Modify	Location
SAS Information Delivery Portal	web.xml.orig	<i>SAS-installation-directory</i> \SASInformationDeliveryPortal\ 4.3\Configurable\wars\sas.portal\ WEB-INF
SAS Package Viewer (ships with SAS Information Delivery Portal)	web.xml.orig	<i>SAS-installation-directory</i> \SASInformationDeliveryPortal\ 4.3\Configurable\wars\ sas.packageviewer\WEB-INF
SAS Web Report Studio	web.jboss.xml.orig web.weblogic.xml.orig web.websphere.xml.orig	<i>SAS-installation-directory</i> \SASWebReportStudio\4.3\ Configurables\wars\ sas.webreportstudio\WEB-INF

Web Application	Files to Modify	Location
SAS BI Portlets (Available in the October 2009 Release and later)	web.xml-idp.orig web.xml-thirdparty.orig	<i>SAS-installation-directory</i> SASBIPortlets\4.3\Configurable \wars\sas.biportlets\WEB-INF
JSR 168 for SAS BI Portlets (Available in the October 2009 Release and later)	web.xml.orig	<i>SAS-installation-directory</i> SASBIPortlets\4.3\Configurable \wars\sas.jsr168remoteportlet\WEB-INF
SAS Help Viewer Metadata Configuration	web.xml.orig	<i>SAS-installation-directory</i> \Documentation\9.2\Static\wars\sas.webdoc\WEB-INF
SAS BI Dashboard 4.3 (Beginning with the November 2010 Release)	web.xml.orig	<i>SAS-installation-directory</i> \SASBIDashboard\4.3\Configurables \wars\sas.\WEB-INF
Event generation framework in SAS BI Dashboard 4.3 (Beginning with the November 2010 Release)	web.xml.orig	<i>SAS-installation-directory</i> \SASBIDashboard\4.3\Configurables \wars\sas.bidashboard\WEB-INF

The following table lists the file or files that should be modified to specify a different time-out interval for SAS shared applications or SAS Web Infrastructure Platform files.

Table 8.3 SAS Shared Application and Web Infrastructure Platform Files to Modify for the Time-out Interval

SAS Shared Applications and Web Infrastructure Platform		
Files	Files to Modify	Location
SAS Shared Applications	web.xml.orig	<i>SAS-installation-directory</i> \SASSharedServices\9.2\Configurable\wars\sas.shared.apps\WEB-INF
SAS Shared Services	web.xml.orig	<i>SAS-installation-directory</i> \SASSharedServices\9.2\Configurable\wars\sas.shared.services\
SAS Shared Portlets	web.xml.orig	<i>SAS-installation-directory</i> \SASSharedServices\9.2\Configurable\wars\sas.svcs.portlets\WEB-INF

SAS Shared Applications and Web Infrastructure Platform		
Files	Files to Modify	Location
SAS Workflow	web.xml.orig	<i>SAS-installation-directory</i> \SASSharedServices\9.2\ Configurable\wars\sas.workflow\ WEB-INF
SAS Workflow Web Service	web.xml.orig	<i>SAS-installation-directory</i> \SASSharedServices\9.2\Configurable \wars\sas.workflow.webservice \WEB-INF
SAS Preferences	web.xml.orig	<i>SAS-installation-directory</i> \SASSharedServices\9.2\Configurable \wars\sas.preferences\WEB-INF
SAS Stored Process	web.xml.orig	<i>SAS-installation-directory</i> \SASSharedServices\9.2\Configurable \wars\sas.storedprocess\WEB-INF
SAS Logon Manager	web.xml.orig	<i>SAS-installation-directory</i> \SASSharedServices\9.2\Configurable \wars\sas.svcs.logon\WEB-INF
SAS Content Server	web.xml.orig	<i>SAS-installation-directory</i> \SASSharedServices\9.2\Configurable \wars\sas.svcs.scs\WEB-INF
SAS Web Infrastructure Platform Client Access	web.xml.orig	<i>SAS-installation-directory</i> \SASSharedServices\9.2\Configurable \wars\sas.wip.access\WEB-INF
SAS Web Infrastructure Platform Administration	web.xml.orig	<i>SAS-installation-directory</i> \SASSharedServices\9.2\Configurable \wars\sas.wip.admin\WEB-INF
SAS Web Infrastructure Platform Services	web.xml.orig	<i>SAS-installation-directory</i> \SASSharedServices\9.2\Configurable \wars\sas.wip.services\WEB-INF
SAS SOAP Services	web.xml.orig	<i>SAS-installation-directory</i> \SASSharedServices\9.2\Configurable \wars\sas.wip.soapservices\WEB- INF
SAS BI Web Services (JBoss)	jboss-web.xml.orig web.xml.orig	<i>SAS-installation-directory</i> \SASSharedServices\9.2\Configurable \wars\sas.biws\jboss\WEB-INF

SAS Shared Applications and Web Infrastructure Platform		
Files	Files to Modify	Location
SAS BI Web Services (WebLogic)	web.xml.orig	<i>SAS-installation-directory</i> \SASSharedServices\9.2\Configurable \wars\sas.biws\weblogic\WEB-INF
SAS BI Web Services (WebSphere)	web.xml.orig	<i>SAS-installation-directory</i> \SASSharedServices\9.2\Configurable \wars\sas.biws\websphere\WEB-INF

Configuring the Display of a Warning Message for Inactive User Sessions

In SAS 9.2 and previous maintenance releases for SAS 9.2, users with inactive user sessions were logged out and automatically redirected to the time-out Web page displayed by the SAS Logon Manager. Beginning with the third maintenance release for SAS 9.2 and later, you can alert users by displaying a warning message before they are logged out of their inactive sessions. By default, this warning message displays for 5 minutes, but you can customize it by specifying a different value in minutes.

This feature is supported for:

- SAS Web Report Studio
- SAS Package Viewer
- SAS Shared applications
- SAS Preferences
- SAS Web Infrastructure Platform administration
- SAS Stored Processes

Beginning with the 4.3 Release of SAS BI Dashboard, this feature is supported.

Note: If SAS Information Delivery Portal 4.2 is configured at your site, this feature should not be enabled. Beginning with the November 2010 release, SAS Information Delivery Portal 4.3 enables you to alert users by displaying a warning message before they are logged out of their inactive sessions. Δ

The following table summarizes the features of the warning message.

Table 8.4 Display Warning Message for Inactive User Sessions

Feature	Third Maintenance Release for SAS 9.2
For inactive user sessions associated with SAS applications (SAS Information Delivery Portal, SAS Web Report Studio, SAS Package Viewer, SAS Shared applications, SAS Preferences, SAS Web Infrastructure Platform administration, and SAS Stored Process), display a warning message to users before logging them off their applications.	(Optional) Specify the Policy.DisplaySessionTimeoutWarning property and set the value to true . By default, this warning message displays for 5 minutes.
Specify the length of time for the display of a warning message that is enabled when the Policy.DisplaySession TimeoutWarning property is set to true .	(Optional) Specify the App.SessionTimeoutWarningInterval property and provide a value in minutes. Specifying the Policy.DisplaySession TimeoutWarning property is a prerequisite for using this property. The default value is 5 minutes. The value specified for this property cannot exceed the value defined for the session time-out interval in the web.xml file.

Configuring the Display of a Warning Message for Inactive User Sessions

Inactive users are logged off their Web applications when their sessions are inactive for 30 minutes or for the amount of time specified by the administrator in the **web.xml** files. In the third maintenance release for SAS 9.2, before logging out inactive sessions, you can alert users about the impending log off by displaying a warning message. When the warning message is displayed, users can click the **Continue** button to activate and extend their sessions. In the third maintenance release for SAS 9.2, the following applications support the display of a warning message:

- SAS Web Report Studio
- SAS Package Viewer
- SAS Shared applications
- SAS Preferences
- SAS Web Infrastructure Platform administration
- SAS Stored Process

Beginning with the November 2010 release, SAS Information Delivery Portal 4.3 supports the display of a warning message.

Beginning with the 4.3 Release of SAS BI Dashboard, this feature is available.

To configure a warning message for inactive user sessions associated with SAS applications and specify the number of minutes that the warning message should be displayed, follow these steps:

- 1 On the **Plug-ins** tab, under **Application Management** ► **Configuration Manager**, right-click **SAS Application Infrastructure** and select **Properties**.

In the SAS Application Infrastructure Properties dialog box, click the **Advanced** tab.

- 2 Click **Add**.
- 3 In the Define New Property dialog box, enter each property name and property value as follows and click **OK**. Note that specifying the **App.SessionTimeoutWarningInterval** is optional. If the **App.SessionTimeoutWarningInterval** property is not specified with a custom value, the default value of 5 minutes applies to the **Policy.DisplaySessionTimeoutWarning** property. The value specified for the **App.SessionTimeoutWarningInterval** must be smaller than the value or values specified for session time-out intervals in the **web.xml** files. For information about **web.xml** files, see “Configuring the HTTP Session Time-out Interval” on page 110.
Property Name **Policy.DisplaySessionTimeoutWarning**
Property Value **true**
Property Name **App.SessionTimeoutWarningInterval**
Property Value *Value for Session Time-out Warning Interval*
- 4 Click **OK** to save your changes.
- 5 To enable these properties to take effect, restart the Web application server.

If you want to specify a different session time-out interval for each SAS application, complete this task for each SAS application by defining the **App.SessionTimeoutWarningInterval** property and a custom value in minutes.

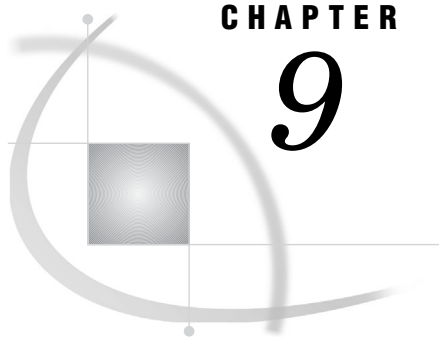

CHAPTER

9

Administering SAS Shared Services

<i>About SAS Shared Services</i>	117
<i>Setting the Default Alert Notification Delivery Type</i>	117
<i>Administering the SAS Comment Manager Web Application</i>	118

About SAS Shared Services

SAS Shared Services provides standard features that are used by the SAS BI Dashboard and which can also be used by the SAS Information Delivery Portal, SAS Web Report Studio, and certain SAS solutions. The features include the following:

alert registration and notification	enables users to register to receive time-sensitive, action-oriented messages when a specified combination of events and conditions occurs. Alerts empower users by allowing them to control the type of notifications that they receive, and when they are delivered. Alerts can be sent to the user's e-mail address or displayed in the SAS Information Delivery Portal.
comment management	enables users to create comments related to business intelligence objects. Users can then reply to, search for, retire, delete, or add attachments to existing comments. In addition, users can find comments that were created by a particular user, with a specified date range or with specific text. This feature enables the capture of human intelligence and supports collaborative decision making related to business data.

During an Enterprise BI Server installation, a database and a data source name definition are created automatically on the SAS Table Server for the exclusive use of SAS Shared Services. For more information, see "Using the SAS Table Server with the SAS Middle Tier" on page 55.

Setting the Default Alert Notification Delivery Type

Alert notifications can be sent to users either via e-mail or via display in a portlet that users view in the SAS Information Delivery Portal. The default notification delivery type is specified in the properties for SAS Application Infrastructure using the Configuration Manager plug-in to SAS Management Console.

To change the alert notification setting, follow these steps:

- 1 Log on to SAS Management Console as an administrator.
- 2 On the **Plug-ins** tab, navigate to **Application Management ► Configuration Manager ► SAS Application Infrastructure**.

- 3 Right-click **SAS Application Infrastructure** and select **Properties**.
- 4 Click the **Settings** tab.
- 5 Select **Notifications** in the left pane.
- 6 In the right pane, select a value from the **Alert notifications type** list box. Here are the choices:
 - My alerts portlet (default)
 - Via e-mail
 - Both e-mail and alerts portlet
- 7 Click **OK**.
- 8 To apply this setting and make it available, restart the SAS Web Infrastructure Platform Services, SAS Shared Services, and SAS Web Report Studio applications. (Changes to properties do not take effect immediately on the run-time system. For details, see “Summary of Steps for Using Configuration Manager” on page 65.)

This setting becomes the default for your site. Users can specify an individual preference that overrides this value so that they receive notifications via a specific delivery type that meets their needs.

Administering the SAS Comment Manager Web Application

The SAS Comment Manager can be used by SAS Web applications to capture user comments. For example, in SAS Web Report Studio, the **File ► Comments** menu item enables users to add comments to reports and graphs.

By default, all users who can log on to an application that uses the SAS Comment Manager can view and create comments. As an administrator, you might also want to edit and delete comments. Editing and deleting comments are considered administrative functions. To edit and delete comments, you must configure and enable a special administrative role in SAS metadata.

To enable the editing and deletion of comments, follow these steps:

- 1 Enable the administration of SAS Comment Manager as follows:
 - a Log on to SAS Management Console as an administrator.
 - b On the **Plug-ins** tab, navigate to **Application Management ► Configuration Manager ► SAS Application Infrastructure**.
 - c Right-click **SAS Application Infrastructure** and select **Properties**.
 - d Select the **Advanced** tab.
 - e Add the property *Policy.CommentAdministrationEnabled* and set its value to *true*.
 - f Click **OK**.
- 2 Configure a Comment Administrator role and assign users to the role. In SAS Management Console, right-click **User Manager** and create a new role that has the following properties:
 - For the name, enter *Comment Administrator*. You must specify the name exactly as it appears here.
 - For the display name, enter *Comment Manager: Advanced*. This name follows the naming convention for roles.
 - For the description, enter *Members can edit and delete comments [implicit]*. Include [implicit] to signify that the role has implicit capabilities.
 - For capabilities, you do not need to grant capabilities for the role. This role has implicit capabilities.

- For members, add the appropriate users. Users who are assigned to this role have the ability to edit and delete comments.

Note: Due to possible conflicts that can occur when multiple users delete comments in the same comment thread, the best practice is to limit the number of users to just a few. △

For instructions about creating roles, see the User Manager Help in SAS Management Console.

3 Restart the Web application server.

To edit or delete a comment, follow these steps:

- 1 Select the comment in the left pane of SAS Comment Manager.
- 2 To edit the comment, in the right pane, click **Edit**. An Edit Comment window opens in which you can make changes. When you are finished, click **Save**.
- 3 To delete the comment, in the right pane, click **Delete**. You are prompted to confirm the deletion.

Here is an example of SAS Comment Manager with a comment displayed.

Display 9.1 SAS Comment Manager

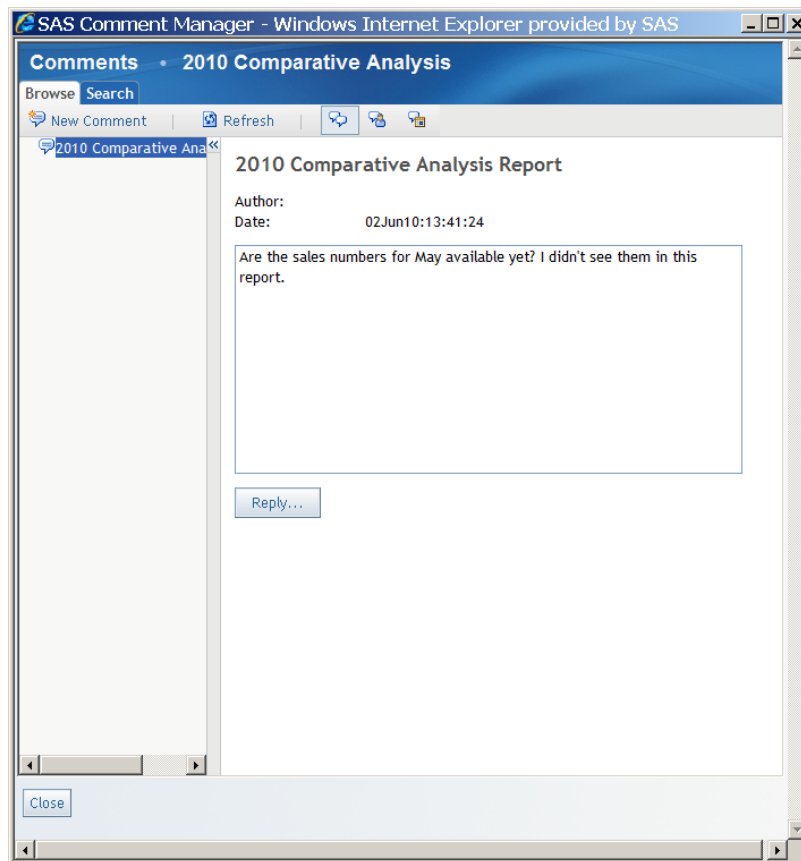

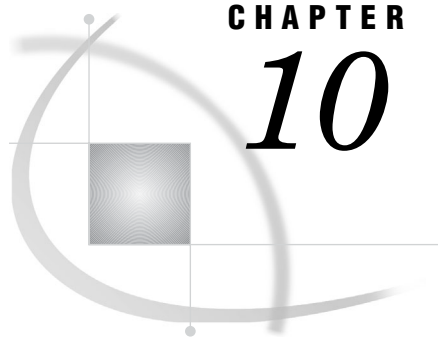

CHAPTER

10

Administering the SAS Content Server

<i>About the SAS Content Server</i>	121
<i>Moving Content or Backing up the SAS Content Server</i>	122
<i>Deploying Content Manually to the SAS Content Server</i>	122
<i>Load Content Manually to the SAS Content Server</i>	123
<i>Update Content Manually for the SAS Content Server</i>	124
<i>Adjust Directive URLs Manually</i>	125
<i>Using the SAS Content Server Administration Console</i>	126
<i>About the SAS Content Server Administration Console</i>	126
<i>Access the SAS Content Server Administration Console</i>	126
<i>A Brief Tour of the Console Interface</i>	126
<i>Modify Permissions for WebDAV Folders and Files</i>	128
<i>Create a New Folder</i>	129
<i>Add Files to the SAS Content Server</i>	129
<i>Delete Folders or Files</i>	130
<i>Implementing Authorization for the SAS Content Server</i>	130
<i>Overview of SAS Content Server Authorization</i>	130
<i>Example Scenario: SAS Content Server Authorization</i>	131
<i>Reconfiguring the SAS Content Server to Share the Database Used by SAS Shared Services</i>	133
<i>JCRCopyRepository File</i>	133
<i>JCRCopyRepository.bat File for Windows</i>	134
<i>JCRCopyRepository.sh File for UNIX and z/OS</i>	134
<i>Reconfigure SAS Content Server to Share the Database Used by SAS Shared Services</i>	135

About the SAS Content Server

The SAS Content Server is a content repository that stores digital content (such as documents, reports, and images) created and used by SAS client applications. Examples of such content include reports and documents created by users of SAS Web Report Studio and the SAS Information Delivery Portal.

The Web-based Distributed Authoring and Versioning (WebDAV) protocol is currently the main method used to access the SAS Content Server. In addition to the basic features of HTTP, the WebDAV protocol is an extension to HTTP and provides write access, version control, search, and other features.

The SAS Content Server starts automatically when the Web application server is started and depends on the SAS Services Application. The SAS Services Application deploys a set of services called Remote Services that are used by SAS Information Delivery Portal, the SAS Stored Process Web application, and other Web applications. The SAS Services Application must be started before you start your Web application server.

Moving Content or Backing up the SAS Content Server

The SAS Content Server should be backed up whenever the metadata server is backed up. For instructions about how to back up the SAS Content Server, see “Best Practices for Backing Up Your SAS System” in the *SAS Intelligence Platform: System Administration Guide*.

Use the WebDAVDump and WebDAVRestore utilities to:

- Back up specific locations such as a subset of the WebDAV content.
- Create a backup for input to a system other than the SAS Content Server.
- Move content from one SAS Content Server to another one.
- Share content that is available in the SAS Content Server.

For instructions about using the WebDAVDump and the WebDAVRestore utilities, see SAS Note 38667.

Deploying Content Manually to the SAS Content Server

SAS Web applications such as the SAS Information Delivery Portal and SAS Web Report Studio require the availability of content for its users. The SAS Content Server contains a content repository that stores digital content (such as documents, reports, and images) that is created and used by SAS client applications. Beginning with SAS BI Dashboard 4.3, dashboard files are stored in this content repository.

To enable the availability of DAV content in the SAS Content Server, you can load content, update existing content, and adjust Web applications that store SBIP URLs. These tasks can be automated or they can be performed manually.

The following table shows the choices available in the SAS Deployment Wizard, and the results or manual tasks that follow these choices.

Table 10.1 Selecting Automatic Options or Manual Performance of Tasks

Options Selected in SAS Deployment Wizard	Results and Instructions for Manual Tasks
Web Application Server: Automatic Configuration Web Application Server: Automatic Deployment	The Web application server is configured automatically. SAS Web applications are deployed automatically, and content is loaded to the SAS Content Server. If applicable, Web applications that store SBIP URLs are adjusted automatically.
Web Application Server: Automatic Configuration Manually deploy Web applications, load the content to the SAS Content Server, and adjust any Web applications that store SBIP URLs.	The Web application server is configured automatically. Instructions are provided on how to manually deploy SAS Web applications, load content to the SAS Content Server, and adjust any Web applications that store SBIP URLs.
Manually configure the Web application server, deploy the Web applications, load the content to the SAS Content Server, and adjust any Web applications that store SBIP URLs.	Instructions are provided on how to perform all tasks manually.

The following table shows when you can load or update content (and adjust URLs) either automatically or manually.

Table 10.2 Criteria for Deploying Content to the SAS Content Server

Configuration of Web Application Server	Deployment of Web Applications			
	Load Content	Update Content	Adjust URLs	
Automatic	Automatic	Automatic	Automatic	Automatic
Automatic	Automatic	Manual	Manual	Manual
Manual	Manual	Manual	Manual	Manual

The following table shows the files associated with loading content to the SAS Content Server or updating content. The filename for the batch or script file includes the order number.

Table 10.3 Files for Loading or Updating Content Manually

Manual Task	Directory Path and Filename
Load content to the SAS Content Server.	On Windows: <i>SAS-configuration-directory\Lev1\Web\Utilities\manualLoadContent-OrderNumber.bat</i> On UNIX and z/OS: <i>SAS-configuration-directory/Lev1/Web/Utilities/manualLoadContent-OrderNumber.sh</i>
Update content in the SAS Content Server.	On Windows: <i>SAS-configuration-directory\Lev1\Web\Utilities\manualUpdateContent-OrderNumber.bat</i> On UNIX and z/OS: <i>SAS-configuration-directory/Lev1/Web/Utilities/manualUpdateContent-OrderNumber.sh</i>
Adjust URLs for Updated Content.	On Windows: <i>SAS-configuration-directory\Lev1\Web\Utilities\manualAdjustUrls-OrderNumber.bat</i> On UNIX and z/OS: <i>SAS-configuration-directory/Lev1/Web/Utilities/manualAdjustUrls-OrderNumber.sh</i>

Load Content Manually to the SAS Content Server

If you deploy SAS Web applications manually, you need to load content manually to the SAS Content Server. For information about how to load content manually for SAS Web applications, see your **Instructions.html** file.

Use the following batch file or shell script to load content manually:

- On Windows:

SAS-configuration-directory\Lev1\Web\Utilities\manualLoadContent-OrderNumber.bat

- On UNIX and z/OS:
*SAS-configuration-directory/Lev1/Web/Utilities/
manualLoadContent.sh-OrderNumber.sh*

If Web applications were deployed manually, this script contains the credentials for the SAS Administrator, as well as the SAS Trusted User. The password is always encrypted in the file. After loading content successfully, delete the file or remove credentials for the SAS Administrator and the SAS Trusted User.

If Web applications were deployed automatically, the script does not contain the required credentials. You will need to manually enter the required credentials in this script file.

Detailed log messages are written to the *product-name_loadContent_date-and-time.log* file.

These logs are located in these locations:

On Windows:

SAS-configuration-directory\Lev1\Logs\Configure

On UNIX and z/OS:

SAS-configuration-directory/Lev1/Logs/Configure

Update Content Manually for the SAS Content Server

If you deploy updated SAS Web applications manually, you must manually update the DAV content in the SAS Content Server. For more information, see your **UpdateInstructions.html** file, which is located in the *SAS-configuration-directory / Lev1/Documents* directory.

Here are some reasons why you would update content manually:

- During a migration or upgrade to the November 2010 release of SAS 9.2, data explorations must be converted to reports. URL references should be adjusted to refer to metadata that has moved either during migration or an upgrade. For more information, see “Server Tier Post-migration Tasks” in *SAS Intelligence Platform: 9.1.3 to 9.2 Migration Guide*.
- Before portal content is promoted to SAS Information Delivery Portal 4.3, data explorations must be converted to reports and directive URLs should be adjusted manually. For more information, see “Promote the Entire Portal Application Tree” on page 380.

Use the following batch file or shell script to update the DAV content manually:

- On Windows:

SAS-configuration-directory\Lev1\Web\Utilities\manualUpdateContent-OrderNumber.bat

- On UNIX and z/OS:

*SAS-configuration-directory/Lev1/Web/Utilities/
manualUpdateContent-OrderNumber.sh*

If Web applications were deployed manually, this script contains the credentials for the SAS Administrator, as well as the SAS Trusted User. The password is always encrypted in the file. After loading content successfully, delete the file or remove credentials for the SAS Administrator and the SAS Trusted User.

If Web applications were deployed automatically, the script does not contain the required credentials. You will need to manually enter the required credentials in this script file.

Detailed log messages are written to a file called *product-name_updateContent_date-and-time.log*

These log files are located in the following directories:

One Windows:

SAS-configuration-directory\Lev1\Logs\Configure

On UNIX and z/OS:

SAS-configuration-directory/Lev1/Logs/Configure

Adjust Directive URLs Manually

Directive URLs are updated either during the migration of a product from one version to another version, or when a product's content is modified and updates are required. When the script is run to adjust URLs, it updates references to metadata that has moved either during migration or an upgrade. These references are stored as SBIP URLs.

Here are some reasons why you would adjust directive URLs manually:

- During a migration or upgrade to the November 2010 release of SAS 9.2, data explorations must be converted to reports and URL references should be adjusted to refer to metadata that has moved either during migration or an upgrade. For more information, see “Server Tier Post-migration Tasks” in *SAS Intelligence Platform: 9.1.3 to 9.2 Migration Guide*.
- Before portal content is promoted to SAS Information Delivery Portal 4.3, the data explorations must be converted to reports and directive URLs should be adjusted manually. For more information, see “Promote the Entire Portal Application Tree” on page 380.

Use the following script files when it is necessary to manually adjust URLs:

- **manualAdjustUrls.bat-OrderNumber.bat**
- **manualAdjustUrls.sh-OrderNumber.sh**

Here are some examples of instances where there is a need to manually adjust URLs:

- When a migration is performed, some reports might be moved to a user's home folder. If there were reference to the data in those reports (in the form of SBIP URLs), those references would be updated.
- During a migration or an upgrade, data explorations are converted to reports. If there were references to the data explorations (in the form of SBIP URLs), those references would be updated.

After updating content manually for the SAS Content Server, adjust directive URLs manually by running the appropriate script or batch file:

- On Windows:
 - SAS-configuration-directory*\Lev1\Web\Utilities\manualAdjustURLs-OrderNumber.bat
- On UNIX and z/OS:
 - SAS-configuration-directory*/Lev1/Web/Utilities/**manualAdjustURLs-OrderNumber.sh**

The instructions for running the script or batch file is provided in the **Instructions.html** during a migration or the **UpdateInstructions.html** file during an upgrade. The script contains the credentials for the SAS Administrator, as well as the SAS Trusted User. The password is always encrypted. When you have successfully loaded the content, delete the file or remove the credentials for the SAS Administrator and the SAS Trusted User.

When URLs are updated, log files are produced for each SAS Web application. Detailed log messages are written to a file called *product-name*
_adjustUrls_date-and-time.log

These log files are located in the following directories:

One Windows:

SAS-configuration-directory\Lev1\Logs\Configure

On UNIX and z/OS:

SAS-configuration-directory/Lev1/Logs/Configure

Using the SAS Content Server Administration Console

About the SAS Content Server Administration Console

The SAS Content Server Administration Console enables you to manage files and WebDAV folders in the SAS Content Server. Using the console, you can perform the following management tasks:

- view folders
- control access to WebDAV folders and files by setting permissions
- create folders
- delete folders

Access the SAS Content Server Administration Console

To access the console, enter the following URL in your Web browser and substitute the server name and port number of your SAS Content Server:

`http://server:port/SASContentServer/dircontents.jsp`

Note: This console is also part of the SAS Web Administration Console. You can administer the SAS Content Server by using either interface. For more information about accessing the SAS Web Administration Console, see “Using the SAS Web Administration Console” on page 71. Δ

Log on to the console as someone who has user administration capabilities (for example, sasadm@saspw). You must be an unrestricted user to administer content in the SAS Content Server. The term "(Admin)" after your name at the top of the page indicates that you are logged on as an unrestricted user and that you have full administrator rights to use the console.

As a security precaution, make sure that you log off when you are finished using the console. If you go to another URL or close the tabbed page in your browser without logging off, your console logon remains in effect. This means that the console can be accessed again without re-entering a user name and password.

A Brief Tour of the Console Interface

The following display shows an example SAS Content Server Administration Console as it appears in a browser window.

Display 10.1 SAS Content Server Administration Console

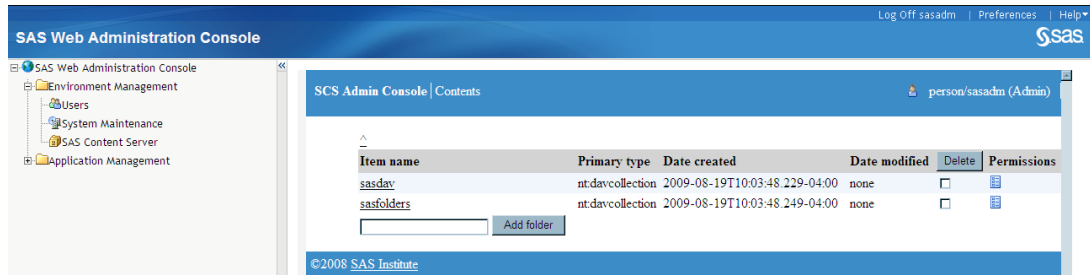

Objects in the console are either folders or files. By default, the initial view of the console displays the following folders:

sasdav

contains content that has been added to the SAS Content Server. By default, **sasdav** contains the following folders:

- **sasdav/Users** contains personal repository folders for users. A user's folder is created automatically when the user logs on to a SAS Web application. Users have full rights to their own folders.
- **sasdav/Templates** contains templates that are used for e-mail notification in SAS solutions.

sasfolders

contains content that has been defined in the SAS Folders tree in the SAS Metadata Server. You see a folder only if the folder contains content.

CAUTION:

Administrators should not manage folders and content here. The content within this folder and subfolders is mapped to SAS Folders in the SAS Metadata Server. It is recommended that you use the SAS Management Console to add and manage folders. △

Depending on the software that is installed at your site, your console might contain additional folders.

To navigate in the console, follow these steps:

- 1 Click an item in the list to display information about that item.
- 2 Use the breadcrumb trail above the list to return to a parent folder. For example, in the breadcrumb trail, click **sasdav** to return to the sasdav folder.

The console displays the following information for each item listed:

Item name	displays the name of the folder or file.
Primary type	is an internal value that designates the type of object in the repository.
Date created	is the date when the object was created.
Date modified	is the date when the object was modified.
Delete	when the delete icon is clicked, the selected objects are deleted.
Permissions	when the permissions icon is clicked, opens a page where permissions can be modified for the object.

Modify Permissions for WebDAV Folders and Files

The **sasfolders** directory should be accessed only by trusted or unrestricted users. These users are recognized as unrestricted administrators for the SAS Content Server, and do not require the Access Control List (ACL) to grant them access to this directory. If other types of users attempt to access this location, their permissions are verified before they are granted any access.

The **sasdav** directory can be accessed by regular users, and ACLs can be used to grant access to specific users and groups.

Principals can be granted permissions for folders and files. In the SAS Content Server, a principal is either a user or a group of users defined in the SAS Metadata Server. Principals can be given permissions that allow them to perform specific tasks such as reading an object, writing to an object, deleting an object, and so on.

You set permissions for an object by specifying which principals have which types of access. To modify permissions for an object, follow these steps:

- 1 Click the permission icon  next to the item that you want to modify. A permissions page appears.
- 2 For each principal listed, modify the permissions by changing each permission to *Yes* or *No*.

Note: You might see a principal named `jcr:authenticated`. This principal refers to any user who can log on to a SAS Web application. By default, authenticated users have Read and Inherit Read permissions only. △

- 3 To add more principals to the page, do one of the following:
 - If you know the principal's name, enter it in the field and click **Save changes**.
 - Click **Search for Principals** to search for a name. When you find the principal that you want to add, select the check box next to the principal's name and then click **Return**.

After the principal's name appears on the permission page, you can set permissions for the principal.

The following display shows a portion of the console with permissions for a folder.

Display 10.2 Folder Permissions in the SAS Content Server

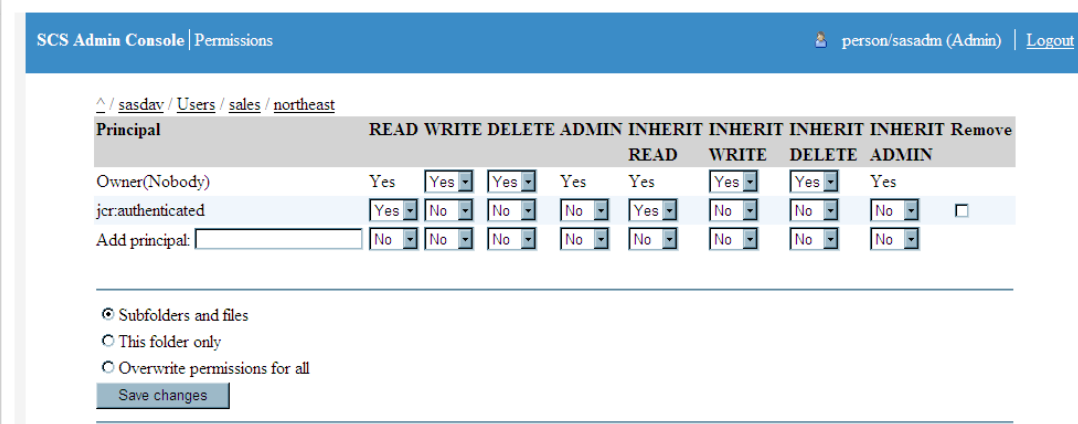

Principal	READ	WRITE	DELETE	ADMIN	INHERIT	INHERIT	INHERIT	INHERIT	Remove
	READ	WRITE	DELETE	ADMIN	INHERIT	INHERIT	INHERIT		
Owner(Nobody)	Yes	Yes	Yes	Yes	Yes	Yes	Yes	Yes	
jcr:authenticated	Yes	No	No	No	Yes	No	No	No	<input type="checkbox"/>
Add principal: <input type="text"/>	No	No	No	No	No	No	No	No	

Subfolders and files
 This folder only
 Overwrite permissions for all

The following permissions are available for you to apply to objects:

Table 10.4 Permissions for Objects

Permissions	Purpose
Read	Allows the principal to read the object. For folders, this permission allows the principal to see the members of the folder.
Write	Allows the principal to write an object. For folders, this permission allows the principal to create new objects in a folder.
Delete	Allows the principal to delete the object.
Admin	Allows the principal to change the permissions on an object
Inherit Read	Objects created in this folder inherit this setting for their Read permission (and Inherit Read permission for subfolders).
Inherit Write	Objects created in this folder inherit this setting for their Write permission (and Inherit Write permission for subfolders).
Inherit Delete	Objects created in this folder inherit this setting for their Delete permission (and Inherit Delete permission for subfolders).
Inherit Admin	Objects created in this folder inherit this setting for their Admin permission (and Inherit Admin permission for subfolders).

Note: Inherited permissions are assigned when objects are created. Each object has its own set of permissions. Inherited permissions are static; dynamic inheritance does not occur. 

If you are applying permissions to folders, then the following options are available:

Table 10.5 Results of Applying Permissions to Folders

Permissions for Folders	Results
Subfolders and files	Changed permissions are applied to subfolders and files that exist below the current folder.
This folder only	Changed permissions are applied to subfolders and files that exist in the current folder.
Overwrite permissions for all	Changed permissions are applied to all folders and files.

Create a New Folder

To add a folder below the current folder, enter the name of the new folder in the field and click **Add Folder**.

Note: Although you can add a folder to the **sasfolders** location, the folder that you add is not added to the SAS Metadata Server. The best practice is to add folders to metadata using SAS Management Console. 

Add Files to the SAS Content Server

You cannot use the SAS Content Server Administration Console to add files to folders. To add files, you can use one of the following methods:

- Use Microsoft Web folders to add content to the appropriate folder. You must use a browser on a Windows client machine in order to use this method.

For example, the `sasdemo` user might open the following location as a Web folder:

```
http://myServer:8080/SASContentServer/repository/default/sasdav/
Users/sasdemo/
```

Then, copy and paste content into the folder.

- Use the SAS DAVTree utility to drag and drop folders or files into console folders. To use this utility, run the following command:

```
SAS-configuration-directory\Levn\Web\Utilities\DAVTree.bat
```

On UNIX and z/OS, the utility command is **DAVTree.sh**.

For more information about using DAVTree, see “Using the DAVTree Utility to Manage WebDAV Content” on page 77.

- Use the SAS Publishing Framework to publish files to the WebDAV repository. Portal users can publish portal content to the WebDAV repository by using the portal’s publish and subscribe tools.
- Programmatically publish content to WebDAV.

Usage of these tools and techniques is beyond the scope of this documentation (with the exception of the DAVTree utility).

Delete Folders or Files

Delete a single or multiple folders when you are sure that the folders and their contents are not required.

CAUTION:

Exercise caution when deleting items from the SAS Content Server. △

When deleting folders, the following rules apply:

- Do not delete the **sasdav** or **sasfolders**.
- If you delete an item in the **sasfolders** tree, then applications that rely on the content mapping between the SAS Content Server and the SAS Metadata Server might not be able to access the content. To add and delete SAS metadata objects, use SAS Management Console.

For information about the best practices to be followed for managing SAS folders in SAS Management Console, see “Working With SAS Folders” in the *SAS Intelligence Platform: System Administration Guide*.

- When you delete a folder, all objects within that folder are also deleted.

To delete a folder or file, select the **Delete** check box next to the name of the folder or file that you want to delete. The item is deleted; you are not prompted to confirm the deletion. To delete multiple folders or files, select multiple check boxes for **Delete**.

Implementing Authorization for the SAS Content Server

Overview of SAS Content Server Authorization

SAS users and groups are defined in a SAS Metadata Repository. The SAS Web Administration Console enables you to specify which users or groups are authorized to

access specific folders in the SAS Content Server repository, and what type of access permissions they have for the folders.

Use the SAS Web Administration Console to create folders and associate access controls with the folders.

Note: This topic does not describe authentication for the SAS Content Server. By default, SAS Content Server users are authenticated by using SAS token authentication. Δ

Before you can associate access controls with a folder, you must complete these tasks:

- 1 Use the SAS Web Administration Console to create the folder on the SAS Content Server.
- 2 Ensure that the appropriate user and group definitions exist on the SAS Metadata Server for the SAS Content Server users and groups for whom you want to control access to the folder.

After you have created the WebDAV folders and have ensured that the appropriate user and group definitions are created on the SAS Metadata Server, use SAS Web Administration Console to associate access controls with the folders.

Example Scenario: SAS Content Server Authorization

Within your portal implementation, you might use the publish and subscribe capabilities to publish (write) and subscribe to (read) group folders on a WebDAV publication channel.

The following scenario shows the application's publish and subscribe setup for sales and executive teams that need different access to read (subscribe to) and write (publish) information that is stored in three different directories on the SAS Content Server. On the SAS Metadata Server, these teams are represented by two groups, Americas Sales and Sales Executives.

This publish and subscribe scenario has a requirement for three different content areas, or group folders, on the SAS Content Server:

- Catalog Sales: The **/sasdav/Catalog Sales** directory contains catalog sales information. The Americas Sales and Sales Executives groups can both read (subscribe to) and write (publish) information.
- Field Sales: The **/sasdav/Field Sales** directory contains direct sales information. The Americas Sales and Sales Executives groups can both read, but only the Sales Executives group can write information.
- Sales Execs: The **/sasdav/Sales Execs** directory contains executive-level sales information. Only the Sales Executives group can read and write information.

The following table summarizes this scenario's group-based folders on the SAS Content Server, and the permissions for each group:

Table 10.6 Summary of WebDAV Folders on the SAS Content Server

Folder	Americas Sales	Sales Executives
/sasdav/Catalog Sales	Read, Write	Read, Write
/sasdav/Field Sales	Read	Read, Write
/sasdav/Sales Execs	(none)	Read, Write

To create this sample configuration, follow these steps:

- 1 In SAS Management Console, define the users, groups, and login credentials that need to access the SAS Content Server. When you define login credentials, you must specify the same authentication domain name that you specified for the SAS Content server during installation.

For this example, the following users, groups, and logins are defined:

Table 10.7 Example Users, Groups, and Logins

Group Metadata Identities	User Metadata Identities	User ID	Authentication Domain
America Sales	salesusr1	salesusr1	DefaultAuth
Sales Executives	execusr1	execusr1	DefaultAuth
SAS Trusted User	sastrust	sastrust	DefaultAuth

For example, the America Sales group contains a user named salesusr1 as a member, and salesusr1 has an associated login with a user ID of salesusr1 and an authentication domain of DefaultAuth. The America Sales group might include other members as well.

- 2 In the SAS Web Administration Console, create your new directory under the sasdav directory. For this example, navigate to the **sasdav** directory, and then create these three subdirectories: **Catalog Sales**, **Field Sales**, and **Sales Execs**.
- 3 In the SAS Web Administration Console, configure the access permissions for the folders that you created. For this example, set the access permissions for each subdirectory, using the following tables as guides:

Table 10.8 WebDAV Permissions for /sasdav/Catalog Sales

Group	Read	Write	Delete	Inherit Read	Inherit Write	Inherit Delete
Americas Sales	Yes	Yes	No	Yes	Yes	No
Sales Executives	Yes	Yes	No	Yes	Yes	No

Table 10.9 WebDAV Permissions for /sasdav/Field Sales

Group	Read	Write	Delete	Inherit Read	Inherit Write	Inherit Delete
Americas Sales	Yes	No	No	Yes	No	No
Sales Executives	Yes	Yes	No	Yes	Yes	No

Table 10.10 WebDAV Permissions for /sasdav/Sales Execs

Group	Read	Write	Delete	Inherit Read	Inherit Write	Inherit Delete
Americas Sales	No	No	No	No	No	No
Sales Executives	Yes	Yes	No	Yes	Yes	No

Reconfiguring the SAS Content Server to Share the Database Used by SAS Shared Services

Beginning with the third maintenance release for SAS 9.2 and later, SAS Content Server supports database persistence. By default, the SAS Content Server uses the file system for persistence, and you need not change this setup. In some environments though, there might be a compelling need to use a database back end. In such cases, you can reconfigure the SAS Content Server to share the database that is used by SAS Shared Services.

By default, SAS Shared Services uses the SAS Table Server. However, SAS Shared Services can be configured to use a different database such as TKTS, Oracle, MySQL, Postgres, DB/2, or SQL Server.

JCRCopyRepository File

To migrate the contents of the current SAS Content Server's repository to the database-based repository, obtain the **JCRCopyRepository.bat** or the **JCRCopyRepository.sh** file from SAS Technical Support. Place the script file in the *SAS-configuration-directory/Web/Utilities* directory. This file should be customized for your environment. After the file is customized and saved, run the batch or script file

to reconfigure the SAS Content Server and share the database used by SAS Shared Services.

Note: The **JCRCopyRepository** script file does not ship with your software. To obtain a copy of the JCRCopyRepository script file, contact SAS Technical Support. Δ

For information about running the **JCRCopyRepository** script file, see “Reconfigure SAS Content Server to Share the Database Used by SAS Shared Services” on page 135.

JCRCopyRepository.bat File for Windows

Here is an example of the **JCRCopyRepository.bat** file in Windows:

```
@echo on
:Script for executing the JCRCopyRepository utility

setlocal

REM Define needed environment variables
call "%~dp0..\..\level_env.bat"

set LAUNCHERJAR=%SASVJR_HOME%\eclipse\plugins\sas.launcher.jar
set UTILITIESDIR=%LEVEL_ROOT%\Web\Utilities
set PICKLISTS=%SAS_HOME%\SASWebInfrastructurePlatform\9.2\Picklists\wars\sas.svcs.scs\picklist
set DRIVER=path-to-jdbc-driver-JAR-file
set CLASSPATH=%UTILITIESDIR%;%LAUNCHERJAR%

"%JAVA_JRE_COMMAND%" ^
  -classpath "%CLASSPATH%" ^
  -Djava.system.class.loader=com.sas.app.AppClassLoader ^
  -Dsas.app.launch.config="%PICKLISTS%" ^
  -Dsas.app.repository.path="%SASVJR_REPOSITORYPATH%" ^
  -Dsas.app.class.path="%UTILITIESDIR%;%DRIVER%" ^
  -Djava.security.auth.login.config=%LEVEL_ROOT%\Web\Common\login.config^
  -Xmx256m ^
  -Dscs.jndi.jndiName=sas/jdbc/SharedServices ^
  -Dscs.jndi.jdbcUrl=jdbc-url ^
  -Dscs.jndi.driver=jdbc-driver-class^
  -Dscs.jndi.user=database-user ^
  -Dscs.jndi.pwd=password ^
  org.apache.jackrabbit.core.JCRCopyRepository %1 %2
endlocal
if [%2] EQU [exit] exit %ERRORLEVEL%
```

JCRCopyRepository.sh File for UNIX and z/OS

Here is an example of the **JCRCopyRepository.sh** file in UNIX:

```
#!/bin/sh
#
# JCRCopyRepository.sh
#
_`dirname $0'/../../level_env.sh
LAUNCHERJAR=$SASVJR_HOME/eclipse/plugins/sas.launcher.jar

UTILITIESDIR=$LEVEL_ROOT/Web/Utilities
```

```

PICKLISTS=/OPT/SAS_92/SASWebInfrastructurePlatform/9.2/Picklists
/wars/sas.svcs.scs/picklist
DRIVER=path-to-jdbc-driver-JAR-file
CLASSPATH=$UTILITIESDIR:$LAUNCHERJAR

"$JAVA_JRE COMMAND" \
  -classpath "$CLASSPATH" \
  -Djava.system.class.loader=com.sas.app.AppClassLoader
  -Dsas.app.launch.config="$PICKLISTS" \
  -Dsas.app.repository.path="$SASVJR_REPOSITORYPATH" \
  -Dsas.app.class.path="$UTILITIESDIR:$DRIVER" \
  -Djava.security.auth.login.config=../Common/login.config\
  -Xmx256m \
  -Dscs.jndi.jndiName=sas/jdbc/SharedServices \
  -Dscs.jndi.jdbcUrl=jdbc-url \
  -Dscs.jndi.driver=jdbc-driver-class_
  -Dscs.jndi.user=database-user_
  -Dscs.jndi.pwd=password \
  org.apache.jackrabbit.core.JCRCopyRepository $1 $2

exit 0

```

Reconfigure SAS Content Server to Share the Database Used by SAS Shared Services

To reconfigure the SAS Content Server to share and use the same database that is used by SAS Shared Services, follow these steps.

- 1 Stop the Web application server. Typically, this is SASSERVER 1 in the Web application server's configuration directory.
- 2 Rename the Content Server repository from **Repository** to **RepositoryFS**.

On Windows:

```

move
C:\SAS-configuration-directory\Lev1\AppData\SASContentServer\Repository
C:\SAS-configuration-directory
\Lev1\AppData\SASContentServer\RepositoryFS

```

On UNIX and z/OS:

```

mv SAS-configuration-directory/Lev1/AppData/SASContentServer/Repository
SAS-configuration-directory/Lev1/AppData/SASContentServer/RepositoryFS

```

- 3 In the previous step, you moved the Repository directory. Now, recreate the directory in that same location:

On Windows:

```

mkdir
C:\SAS-configuration-directory\Lev1\AppData\SASContentServer\Repository

```

On UNIX and z/OS:

```

mkdir SAS-configuration-directory/Lev1/AppData/SASContentServer/
Repository

```

- 4 The contents of the **repository.xml** file should identify the database that is used for SAS Shared Services. Copy the **repository.DatabaseName.xml** file from the **SAS-installation-directory/SASWebInfrastructurePlatform/9.2/Static/wars/sas.svcs.scs/WEB-INF/templates** directory to the directory that you created in the previous step. Then, rename this file as **repository.xml**.

Here is an example for the TKTS database on Windows:

```
copy C:\SAS_HOME\SASWebInfrastructurePlatform\9.2\Static\wars
\sas.svcs.scs\WEB-INF\templates\repository.tkts.xml
C:\SAS-configuration-directory
\Lev1\AppData\SASContentServer\Repository\repository.xml
```

Here is an example for the TKTS database on UNIX:

```
cp /$SAS_HOME//SASWebInfrastructurePlatform/9.2/Static/wars/
sas.svcs.scs/WEB-INF/templates/repository.tkts.xml
SAS-configuration-directory/Lev1/AppData/SASContentServer/Repository/
repository.xml
```

- 5 If this is a JBoss Web application server, open the **repository.xml** file and search for the following parameter:

```
<param name="url" value="sas/jdbc/SharedServices
```

Modify the value:

```
<param name="url" value="java:sas/jdbc/SharedServices"/>
```

This value should be modified in six different locations within the **repository.xml** file.

- 6 On JBoss, if a **workspace.xml** file exists in the **workspaces\default** directory, modify the value for the **url** parameter in two different locations within the file:

```
<param name="url" value="java:sas/jdbc/SharedServices"/>
```

- 7 Obtain the values for the database name, host, port, user ID, and password from the Web Application Server.

JBoss:

Open the **SharedServices-ds.xml** file located in the *SAS-configuration-directory/Lev1/Web/Common/jboss* directory.

WebSphere:

In the WebSphere Admin Console, navigate to **Resources ► JDBC ► Data Sources ► Custom Properties**

WebLogic:

In the WebLogic Admin Console, navigate to **SASDomain ► Services ► JDBC ► Data Sources ► SharedServices ► Configuration** and click on the **Connection Pool** tab.

- 8 In the **JCRCopyRepository** script file that was placed in the *SAS-configuration-directory/Web/Utilities* directory, modify the value of the **DRIVER** parameter to indicate the path to the JDBC driver for the database:

```
DRIVER=path-to-jdbc-driver-JAR-file
```

The directory path should include the list of JAR files. The listed JAR files should be concatenated by semi-colons (Windows) or colons (UNIX).

Here is a short excerpt from an example on Windows:

```
SAS-configuration-
directory\Lev1\Web\Applications\SASSharedServices9.2\JDBCdriver\
icu4.jar;SAS-configuration-
directory\Lev1\Web\Applications\SASSharedServices9.2\
JDBCdriver\log4j.jar;
```

On UNIX and z/OS:

```
SAS-configuration-directory/Lev1/Web/Applications/
SASSharedServices9.2/
```

JDBCdriver/icu4.jar;SAS-configuration-directory/Lev1/Web/Applications/SASSharedServices9.2/

JDBCdriver/log4j.jar;

- 9 Specify the values for user and password in the **JCRCopyRepository** script file. These values were retrieved earlier from your Web Application Server.

```
-Dscs.jndi.user=database-user ^
-Dscs.jndi.pwd=password ^
```

- 10 In the same **JCRCopyRepository** script file, enter the values for the following parameters:

```
-Dscs.jndi.jdbcUrl=jdbc-url ^
-Dscs.jndi.driver=jdbc-driver-class ^
```

The values specified for the JDBC URL and the driver are determined by the type of database used in your environment. The following table shows the examples of values for the different types of databases:

Table 10.11 Parameters and Values for JDBC URL and Driver

Database	Parameters	Values
TKTS	<code>-Dscs.jndi.jdbcUrl</code>	<code>jdbc:sastkts://host:2171?constring=(DSN=SharedServices)</code>
TKTS	<code>-Dscs.jndi.driver</code>	<code>com.sas.tkts.TKTSDriver</code>
Oracle	<code>-Dscs.jndi.jdbcUrl</code>	For Oracle: <code>jdbc:oracle:thin:@host:1521:orcl</code> For XE: <code>jdbc:oracle:thin:@host:1521:xe</code>
Oracle	<code>-Dscs.jndi.driver</code>	<code>oracle.jdbc.driver.OracleDriver</code>
Postgres	<code>-Dscs.jndi.jdbcUrl</code>	<code>jdbc:postgresql://host:5432/SharedServices</code>
Postgres	<code>-Dscs.jndi.driver</code>	<code>org.postgresql.Driver</code>
DB2	<code>-Dscs.jndi.jdbcUrl</code>	<code>jdbc:db2//host:50000/database</code>
DB2	<code>-Dscs.jndi.driver</code>	<code>com.ibm.db2.jcc.DB2Driver</code>
MSSQL	<code>-Dscs.jndi.jdbcUrl</code>	<code>jdbc:sqlserver://host:1433;DataBaseName=SharedServices;SelectMethod=cursor</code>
MSSQL	<code>-Dscs.jndi.driver</code>	<code>com.microsoft.sqlserver.jdbc.SQLServerDriver</code>
MySql	<code>-Dscs.jndi.jdbcUrl</code>	<code>jdbc:mysql://host:3306/SharedServices</code>
MySql	<code>-Dscs.jndi.driver</code>	<code>com.mysql.jdbc.Driver</code>

- 11 In the command window, navigate to the *SAS-configuration-directory/Web/Utilities* directory.

- 12 Run the **JCRCopyRepository** script command by providing the complete directory path of the old and new repository directories.

On Windows:

```
JCRCopyRepository.bat C:\SAS-configuration-
directory\Lev1\AppData\SASContentServer\RepositoryFS
C:\SAS-configuration-directory\Lev1\AppData\SASContentServer\Repository
```

On UNIX:

```
./JCRCopyRepository.sh SAS-configuration-directory/Lev1/AppData/
SASContentServer/RepositoryFS SAS-configuration-directory/Lev1/AppData/
SASContentServer/Repository
```

13 To enable the changes to take effect, restart the Web application server. Typically, this is the SASSERVER1.

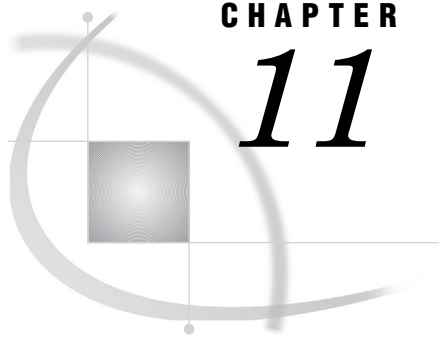

CHAPTER

11

Administering SAS BI Web Services

<i>Managing Generated Web Services</i>	139
<i>Configuring SAS BI Web Services for .NET</i>	140
<i>Configuring SAS BI Web Services for Java</i>	141
<i>Overview of Security for Web Services</i>	147
<i>Securing SAS BI Web Services for .NET</i>	148
<i>Securing SAS BI Web Services for Java</i>	149
<i>SAS Authentication</i>	149
<i>Web Authentication</i>	149
<i>Overview of Web Authentication</i>	149
<i>Message-level Security</i>	149
<i>Transport-level Security</i>	150
<i>Update the JBoss Application Server Configuration</i>	151
<i>Update the WebSphere Application Server Configuration</i>	152
<i>Update the WebLogic Application Server Configuration</i>	153
<i>Update Remote Services Files</i>	154
<i>Additional Administrative Tasks for SAS BI Web Services for Java</i>	155
<i>Enabling Java2 Security</i>	155
<i>Running Exploded in the WebLogic Application Server</i>	155
<i>Java Development Kit (JDK) Requirement</i>	155
<i>Setting Up Clustering</i>	155
<i>Enabling Application Scope</i>	157
<i>Using the Deploy As Web Service Wizard to Overwrite an Existing Web Service</i>	157

Managing Generated Web Services

Starting with SAS 9.2, you can select a set of stored processes in SAS Management Console and use the Web Service Maker to deploy them as Web services. The Web Service Maker generates a new Web service that contains one operation for each stored process that you selected. For more information about developing Web services, see the *SAS BI Web Services: Developer's Guide*. For more information about using the Deploy as Web Service Wizard in SAS Management Console, see the product Help.

When you generate a Web service, the Web Service Maker also generates metadata about the new Web service and stores it on the SAS Metadata Server. The Web Service Maker stores information about the URL of the Web service, keywords that are associated with the Web service, and which stored processes are used by the Web service. You can view and update this information, perform impact analysis, and migrate these Web services at a later time by using SAS Management Console and the Configuration Manager in SAS Management Console.

To delete a Web service that was generated by the Web Service Maker, use the Configuration Manager in SAS Management Console. In the Configuration Manager,

find and expand **SAS BI Web Services for Java** or **SAS BI Web Services for .NET**, depending on your platform. Expand the **WebServiceMaker** node, right-click the generated Web service, and select **Delete**. Deleting a generated Web service removes the artifacts on the server and also removes the metadata that is associated with the generated Web service. This operation cannot be undone. For more information about the Configuration Manager, see the product Help.

Note: You must grant permissions on the **/System/Services** folder to users who want to create SAS BI Web Services. You can also delete a Web service directly from the **/System/Services** folder. Users need **ReadMetadata** and **WriteMemberMetadata** to create and delete Web services. By default, a default group named **BI Web Services Users** is created, which has these permissions. You can add users to this group to allow them to create and delete Web services, or use your own groups and permission settings. \triangle

Configuring SAS BI Web Services for .NET

If you are using SAS BI Web Services for .NET, then you can change the configuration settings for generated Web services by editing a web.config file. The following configuration settings can be edited manually in the web.config file:

NamespaceForGeneratedServices

specifies the namespace that a generated Web service uses.

AuthenticationType

specifies one of the following two values:

Trusted

The Web service is configured (in the **SystemMetadataFile** or the **UserMetadataFile**) with a trusted connection to the metadata server. The Web service examines the HTTP context (which means that the caller authenticates using the standard container capabilities) in order to get the current user ID, and uses that ID when connecting to the metadata server. Trusted authentication is also known as Web authentication.

Host

The middle tier authenticates against the metadata server as a non-trusted user. Host authentication is also known as SAS authentication. Using this type of authentication means:

- If you configure the **MetadataAuthenticator SecurityTokenManager** (in the **microsoft.web.services3** section of this configuration file), then clients might pass in credentials that get used to connect to the metadata server. This configuration is enabled by default.
- If a client does not pass in credentials, or the **MetadataAuthenticator** is not configured, then a default set of credentials (which might be SSPI) needs to be set in the **SystemMetadataFile** or **UserMetadataFile**. These credentials enable callers to anonymously connect to a server (if the container is also configured to allow this connection).
- If a **Username Token** is used, the user name and password are passed as plain text in the **WS-Security Username Token**. It is strongly recommended that you use secure HTTPs when using a plain text password.

This setting is not specific to Web services, but applies to the middle tier in general.

AcceptableSyscc

indicates which error codes do not cause a SOAP fault. After a stored process runs, the Web service checks the SYSCC macro value in SAS. If that value is not in the comma-separated list for AcceptableSyscc, then a SOAP fault is generated and the message is obtained from SYSMSG.

SystemMetadataFile

specifies the location of the system metadata file. The system metadata file contains the location (host, port, and encryption) of the metadata server, and might contain credentials.

UserMetadataFile

specifies credentials that override what is in the SystemMetadataFile setting. To force callers of the service to specify credentials on each call, you should not provide default credentials for either the SystemMetadataFile or the UserMetadataFile settings.

ClientName

is passed to the stored process at run time at the start of the `_CLIENT` macro.

Configuring SAS BI Web Services for Java

SAS BI Web Services for Java is initially configured during installation using the SAS Deployment Wizard. To modify this initial configuration, use the Configuration Manager plug-in for SAS Management Console.

To modify common configuration properties that apply to XMLA, WebServiceMaker, and generated Web services, navigate to the **BI Web Services for Java 9.2** application folder. Then navigate to the **Settings** tab within the Properties dialog box.

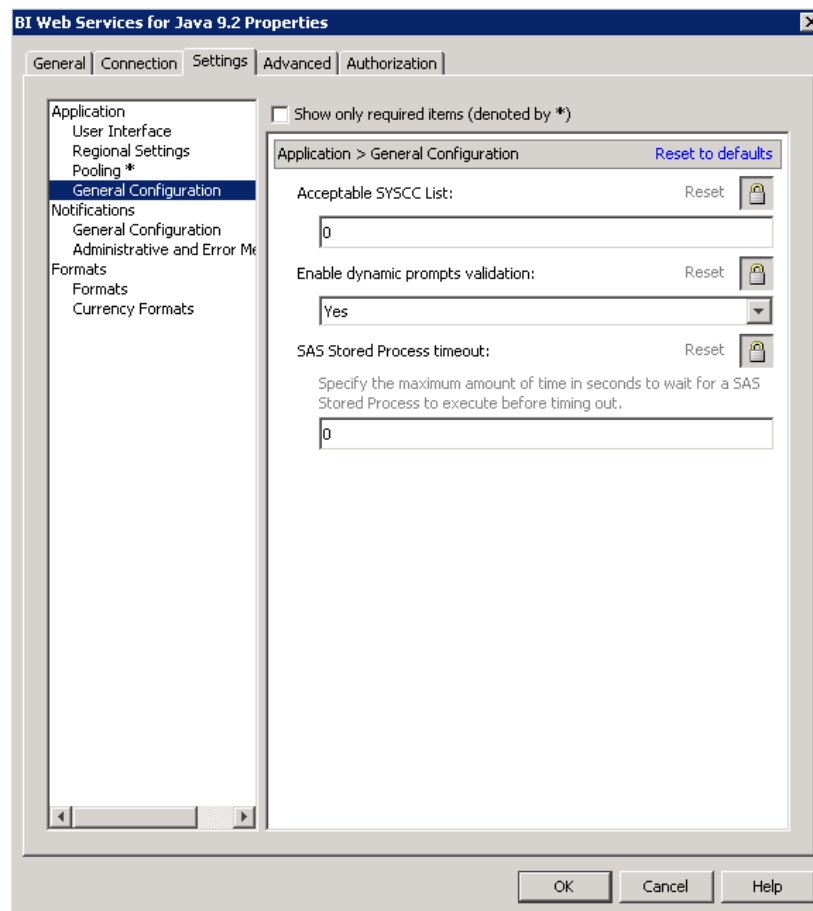
Display 11.1 Settings Tab for the BI Web Services for Java 9.2 Properties Dialog Box

In the **Application ► General Configuration** section, you have the ability to modify the following configuration properties:

Acceptable SYSCC List

When a Web service operation is invoked, it in turn calls the appropriate SAS Stored Process running on the server tier. SAS execution always returns the SYSCC macro variable upon completion. By default, if this completion code is not 0, a SOAP fault is generated and returned to the invoking client. Alternatively, a comma-separated list of acceptable SAS completion codes can be specified to alter this behavior. Also, a hyphen separating two values can be used to conveniently specify a range of acceptable completion codes. In this case, the acceptable list of completion codes are treated as warnings rather than errors and do not cause a SOAP fault.

Note that SYSCC can be set directly by SAS code developers. Likewise, some SAS procedures set this value, so see the appropriate SAS documentation to determine possible values that might be returned and whether these values are errors or just warnings in your case. For example, if a SAS procedure states that a SYSCC value less than 4 is a warning and you are willing to accept those values, set this property as follows: 0-4. Therefore, if the SAS stored process returns a value of 4 or less, it is considered successful as far as the Web service is concerned and the client receives an appropriate response rather than a fault.

Enable dynamic prompts validation

When invoking Web service operations for stored processes that have been configured with dynamic prompt data parameters, you can turn off validation to obtain better throughput if you are certain that these stored processes have been written in a robust manner to handle any possible data passed by clients. Dynamic prompt validation is enabled by default so that the middle-tier Web service validates client data against data providers to ensure that incoming data meets the specified criteria before calling the appropriate stored process on the server.

SAS Stored Process timeout

Set this property if you want to limit the amount of time that a stored process is allowed to run. If the stored process fails to execute in the specified time, it is canceled and a SOAP fault is returned to the invoking client. A value of zero indicates no time-out period.

To modify configuration properties that are specific to the Web Service Maker, navigate to the **WebServiceMaker** folder. Then navigate to the **Settings** tab within the Properties dialog box.

Display 11.2 Settings Tab for the WebServiceMaker Properties Dialog Box

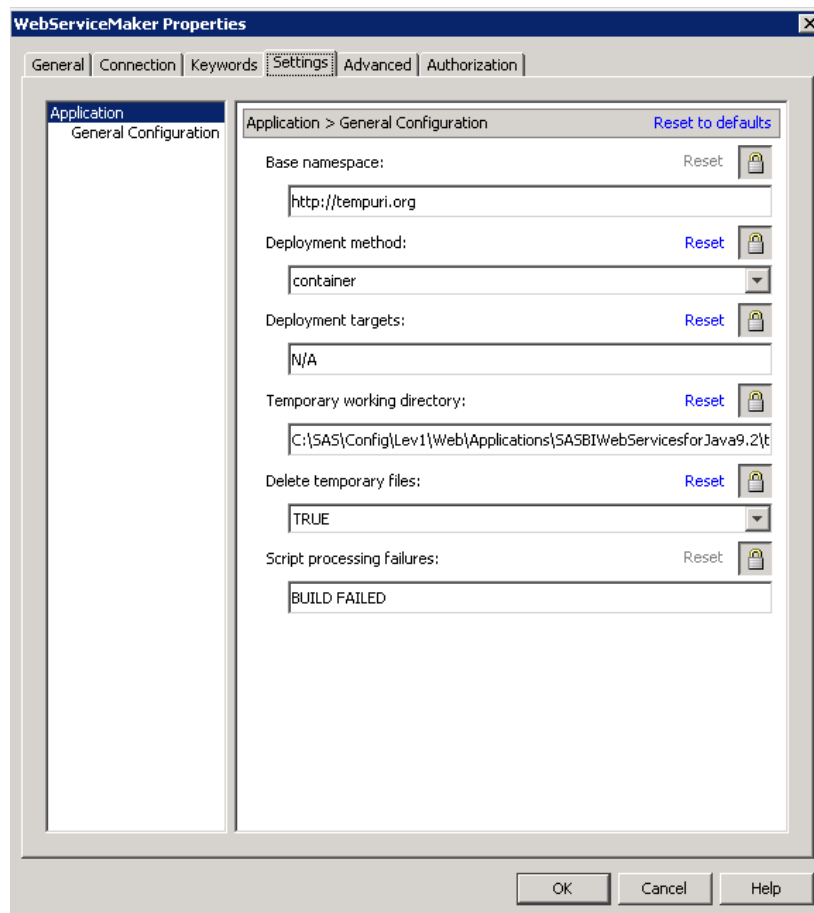

In the **Application ► General Configuration** section, you have the ability to modify the following configuration properties:

Base namespace

This property is the base namespace that is concatenated with the service name to create a target namespace to uniquely identify generated Web services. For

example, if the base namespace is set to **http://tempuri.org**, and a client creates a new service named **test** without specifying an overriding namespace for this new service, then the target namespace for this Web service becomes **http://tempuri.org/test**.

Deployment method

The method used to deploy generated Web services. Select **Container** to deploy a generated Web service directly to the application server (container) and make it immediately available for execution. Select **Directory** to copy the generated Web service artifact to a designated directory so that it can be deployed to the container at a later time.

Deployment directory

When the deployment method is **Directory**, this property specifies the file location to copy the generated Web service artifact.

Temporary working directory

This property specifies the directory that is used to generate Web service artifacts.

Delete temporary files

This property specifies whether to delete temporary files after a successful deployment. In most cases you should clean up temporary files after a successful deployment.

Script processing failures

Ant scripts are used to perform specific tasks. The output streams that are produced from running such tasks are analyzed for failures by searching for well-known error messages such as **BUILD FAILED**. More than one comma-separated value can be specified. If any of the keywords specified in this property are encountered, the generation process is ended, and a SOAP fault is returned to the invoking client.

To modify more advanced configuration properties that are specific to the Web Service Maker, navigate to the **Advanced** tab within the Properties dialog box.

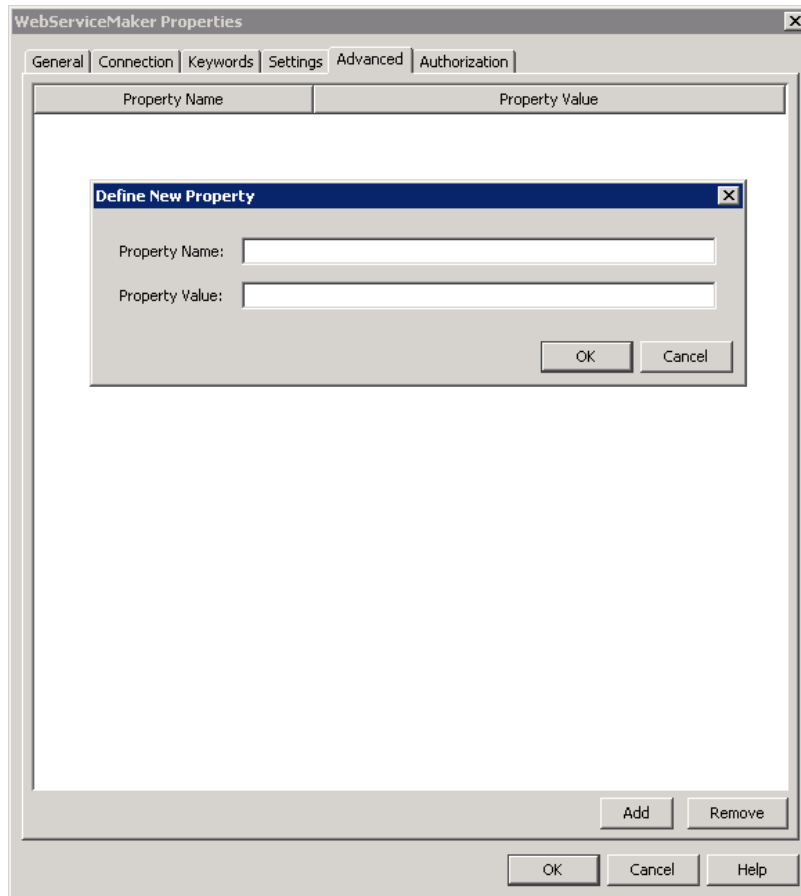

The following advanced configuration properties are available:

AddWSSecurityAuthConstraint

If Web authentication is enabled and this property is set to **true**, then generated Web services will be configured to require WS-Security Username Token authentication. However, to fully configure application server authentication using Java Authentication and Authorization Service (JAAS), additional configuration is necessary. For more information, see “Securing SAS BI Web Services for Java” on page 149. The default value for this property is **true**. Set this property to **false** if you do not want to automatically configure WS-Security for generated Web services. An example would be if you wanted to configure HTTP transport-level security instead.

JAASLoginConfigName

This property enables you to specify an alternate JAAS login configuration when using WS-Security Web authentication within the WebSphere application server. By default, the **WSLogin** JAAS login configuration is used.

AttachmentConformance

This property specifies the attachment conformance that should be enabled for generated Web services. There are two options: Message Transmission Optimization Mechanism (MTOM) and SOAP Messages with Attachments (SWA). The default is MTOM.

JavaHome

This property specifies the JDK to use when compiling generated code. The default is to use the `java.home` system property, which resolves to the JDK that is being used by the application server JVM.

To modify configuration properties that are specific to a generated Web service, navigate to the folder for that service. Then navigate to the **Advanced** tab within the Properties dialog box.

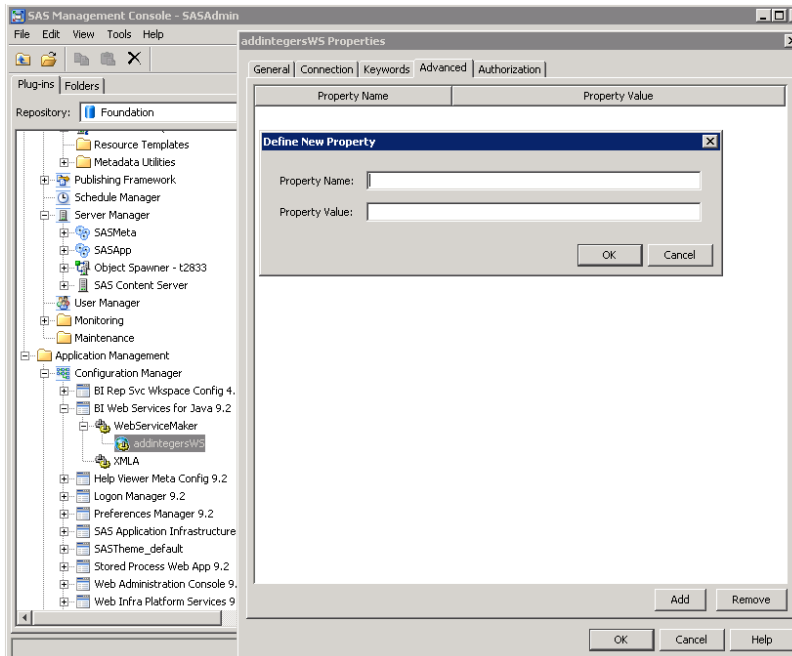

In this example, **addIntegersWS** is the Web service that is being modified. The following advanced configuration properties are available:

AcceptSysccList

See Acceptable SYSCC List. This property overrides its analogous common configuration property.

DynamicPromptsSupport

See Enable dynamic prompts validation. This property overrides its analogous common configuration property.

MaxSTPExecTime

See SAS Stored Process timeout. This property overrides its analogous common configuration property.

Changes to properties do not take effect immediately. To apply these changes, perform one of the following tasks:

- Either stop and restart the application server, or stop and restart the SAS BI Web Services for Java Web application (`sas.wip.services9.2.ear`).
- Use a Java Management Extensions (JMX) console to communicate with the **com.sas.svcs:service=biws,type=ConfigMBean** management bean.

The following image shows the use of the JMX console bundled with the JDK to reload the configuration metadata into a running SAS BI Web Services for Java application:

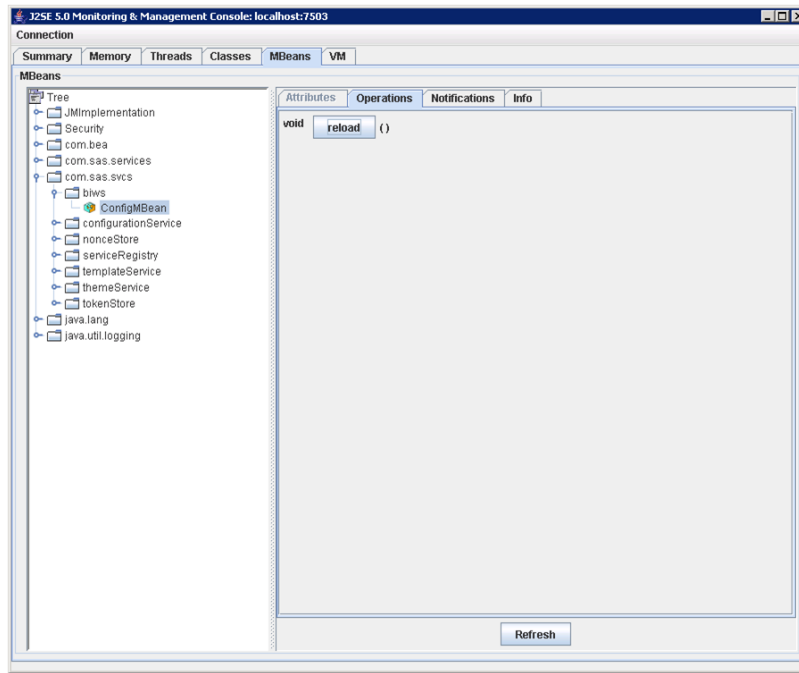

Overview of Security for Web Services

A default installation of SAS BI Web Services for Java or .NET is not highly secure. The default security mechanism is SAS authentication. All requests and responses are sent as clear-Text. If users want to authenticate as a specific user, then they can send a user name and password as clear-Text as part of the WS-Security headers. Authentication is performed by authenticating client credentials at the SAS Metadata Server. Whenever user names and passwords must be sent as clear-Text, SSL should be enabled to provide transport layer security.

If you want to use SSL and the Deploy as Web Service Wizard to communicate with a server, then you need to enable SSL. In order to enable SSL, follow these steps:

- 1 Create a Java keystore on the local machine and import the server certificate of the server that you want to communicate with. For more information about how to perform this step, see <http://java.sun.com/j2se/1.5.0/docs/tooldocs/windows/keytool.html>.
- 2 Pass the keystore location and password into SAS Management Console using Java JVM arguments. The arguments that need to be set are:

```
javax.net.ssl.trustStore=  
    "fully qualified path to keystore created with keytool from step 1"  
javax.net.ssl.trustStorePassword=  
    "trust store password"
```

To complete this step, add the following JavaArgs arguments to the sasmc.ini file, which is found at **C:/Program Files/SAS/SASManagementConsole/9.2:**

```
JavaArgs_14=-Djavax.net.ssl.trustStore =  
    "fully qualified path to keystore created with keytool from step 1"  
JavaArgs_15=-Djavax.net.ssl.trustStorePassword =  
    "trust store password"
```

If you are using XMLA Web services or generated Web services, an anonymous user can be configured. The anonymous Web user is configured during SAS Deployment Wizard configuration. Anonymous users cannot use the Web Service Maker; credentials must always be provided to use the Web Service Maker. If you are using XMLA Web services, you can pass user credentials as XMLA properties in the payload.

SAS BI Web Services can be secured by using Web authentication. This provides a way for SAS BI Web Services to identify the calling user by using basic Web authentication. The following two types of Web authentication can be configured:

- WS-Security message-level security
- HTTP transport-level security

Note: Web authentication can be used with both XMLA Web services and generated Web services but cannot be used with the Web Service Maker Web service. The Web Service Maker must be able to authenticate one-time-passwords that are generated by SAS Management Console clients. △

SAS BI Web Services for .NET can be secured by using Web Services Enhancements 3.0 for Microsoft .NET, which enables support for the latest security and interoperability standards for Web services. For detailed information about using Web Services Enhancements 3.0, WS-Security, and WS-Policy to secure SAS BI Web Services, see “Securing SAS BI Web Services for .NET” on page 148. The current release of SAS BI Web Services for Java does not support WS-Policy.

Securing SAS BI Web Services for .NET

If you choose to enable the anonymous user during SAS Deployment Wizard configuration, SAS BI Web Services for .NET is configured with a default user to use for clients who do not provide credentials when calling generated Web services. This is not highly secure because it allows anyone to call your generated Web services. You can change the default credentials to be a different user, to use SSPI, or you can remove the default credentials to disable anonymous access. These credentials are stored in the file pointed to by the SystemMetadataFile setting in your Web.config file. You can use this anonymous user technique only when SAS BI Web Services for .NET is configured in Host (SAS) authentication mode. When in Trusted (Web) authentication mode, the trusted user’s credentials should be stored in the SystemMetadataFile.

Web Services Enhancements for Microsoft .NET (WSE) is a Microsoft add-on to .NET that implements advanced Web services specifications, such as WS-Security. SAS BI Web Services for .NET is secured with WSE by default in 9.2 using UsernameToken authentication in clear text. Additional security measures can be configured by performing the following tasks:

- modifying the wse3policycache.config policy file that indicates the security policy required by SAS BI Web Services to enable more advanced forms of security including Kerberos, X.509, and encryption
- modifying client applications to use WSE, and to also use a security policy that matches the Web service

You need to modify the GeneratedServicesPolicy WSE policy in the wse3policycache.config file to enable these advanced options. For information, see <http://msdn.microsoft.com/en-us/library/aa480582.aspx>.

Note: Use caution when using the Microsoft WSE Configuration Tool (WseConfigEditor.exe) to edit a SAS BI Web Services for .NET configuration. The WSE Configuration Tool does not support custom policy assertions and using the tool

completely removes them. Instead, edit the `wse3policyCache.config` file manually and add the desired security elements to the existent SAS configuration. △

Securing SAS BI Web Services for Java

SAS Authentication

The default security configuration out-of-the box for SAS BI Web Services for Java is *SAS authentication*. In this mode the Web application server does not perform any authentication on behalf of the application. Instead, SAS BI Web Services for Java authenticates client credentials against the configured SAS Metadata Server. Client credentials are obtained by one of the following ways (in this order):

- 1 Use credentials that are passed in the UsernameToken WS-Security SOAP header.
- 2 Use credentials that are passed in the payload as properties (XMLA only).
- 3 Use anonymous credentials that are configured with the Webanon SAS metadata login account (XMLA and generated Web services).

Typically, the WebServiceMaker service is invoked via the Deploy As Web Service wizard in SAS Management Console. Therefore, this service must be able to process SAS one-time passwords. For this reason the WebServiceMaker service functions only in SAS authentication mode.

Web Authentication

Overview of Web Authentication

Alternatively to SAS authentication, the application server can be configured to perform the authentication on behalf of the SAS BI Web Services for Java application. This is known as *Web authentication*. To configure Web authentication for XMLA Web services and generated Web services, select the **Custom** prompting level in the SAS Deployment Wizard and choose Web authentication during configuration. By default, when Web authentication is configured, WS-Security constraints are applied to the XMLA Web service as well as to generated Web services. However, transport-level security can be configured instead of message-level security (WS-Security) if desired. The following information describes the manual configuration steps that are necessary to enable Web authentication.

Message-level Security

By default, WS-Security security constraints are automatically configured when Web authentication is configured. In this case, Rampart security is engaged and configured in the `services.xml` deployment descriptor as follows:

```
<module ref="rampart"/>
<parameter name="InflowSecurity">
  <action>
    <items>UsernameToken</items>
```

```

        <passwordCallbackClass>
            com.sas.web.services.axis2.PwcbHandler
        </passwordCallbackClass>
    </action>
</parameter>

```

For more information about Axis2/Rampart configuration, see <http://ws.apache.org/axis2/>.

Currently, the Rampart security module is configured to require a Username Token. The Rampart module parses the Username Token credentials. Ultimately, the implementation consumes these credentials and uses them to programmatically invoke the application server's authentication provider configured for the current security realm, thereby allowing seamless integration into the container's security subsystem. The following list shows how this authentication is accomplished for the different Web containers:

JBoss	Uses the <code>org.jboss.web.tomcat.login.WebAuthentication</code> class to integrate with Java Authentication and Authorization Service (JAAS).
IBM WebSphere	Invokes WSSLogin JAAS login configuration. To invoke a different JAAS login configuration, set the <code>JAASLoginConfigName</code> SAS BI Web Services for Java configuration property.
Oracle WebLogic	Uses the <code>weblogic.security.services.Authentication</code> class to integrate with JAAS.

Transport-level Security

HTTP transport-level security can be used instead of message-level security. Any message-level security constraints previously enabled must be disabled in order to use transport-level security. To disable generated Web services from automatically being configured with WS-Security constraints, you should set the `AddWSSecurityAuthConstraint` WebServiceMaker-specific configuration property to **false**.

The following security constraints should be applied to the `web.xml` deployment descriptor (`sas.biws.war` module with the `sas.wip.services9.2.ear` application) as follows:

```

<security-constraint>
    <web-resource-collection>
        <web-resource-name>All-resources</web-resource-name>
        <url-pattern>/services/XMLA/*</url-pattern>
        <url-pattern>/services/generatedWebServiceName/*</url-pattern>
        <http-method>GET</http-method>
        <http-method>POST</http-method>
    </web-resource-collection>

    <auth-constraint>
        <role-name>SASWebUser</role-name>
    </auth-constraint>
</security-constraint>

<login-config>
    <auth-method>BASIC</auth-method>
</login-config>

<security-role>

```

```
<role-name>SASWebUser</role-name>
</security-role>
```

The URL patterns in this code should include all of the Web services that should be secured by the HTTP transport. Notice that the WebServiceMaker service is not one of them because it must be configured for SAS authentication. Also, notice that the secured Web services must be invoked by a client that is in the SASWebUser role.

Update the JBoss Application Server Configuration

The name of the security domain is configured in the jboss-web.xml deployment descriptor. You must use this same name when creating a JAAS login configuration for this security domain. If for example the security domain name is **SASApplicationLogin**, your jboss-web.xml deployment descriptor contains the following:

```
<jboss-web>
  <security-domain>java:/jaas/SASApplicationLogin</security-domain>
</jboss-web>
```

The JAAS configuration file located in your server configuration (JBoss_Home/Server/SASServer1/conf/login-config.xml) looks like the following code:

```
<application-policy name="SASApplicationLogin">
  <authentication>
    <!-- place site-specific login modules here -->
    <login-module
      code="com.sas.services.security.login.TrustedLoginModule"
      flag="optional">
      <module-option name="host">SAS-metadata-serve-host</module-option>
      <module-option name="port">8561</module-option>
      <module-option name="domain">web</module-option>
      <module-option name="aliasdomain">DefaultAuth</module-option>
      <module-option name="trusteduser">sastrust@saspw</module-option>
      <module-option name="trustedpw">encoded-password</module-option>
    </login-module>
  </authentication>
</application>
```

You should add any site-specific login modules to the configuration. For example, if you want to use the UsersRolesLoginModule JBoss login module to authenticate users against a text file, follow these steps:

- 1 Add user names and passwords to the JBOSS_HOME/server/SASServer1/conf/props/sas-users.properties file. Format of this file is as follows:
username=password.
- 2 Add user names and role to the JBOSS_HOME/server/SASServer1/conf/props/sas-roles.properties file. Format of this file is as follows: *username=SASWebUser.*
- 3 Add the following login module to the SASApplicationLogin JAAS login configuration:

```
<login-module
  code="org.jboss.security.auth.spi.UsersRolesLoginModule"
  flag="required">
  <module-option name="usersProperties">
    props/sas-users.properties
  </module-option>
  <module-option name="rolesProperties">
```

```

        props/sas-roles.properties
    </module-option>
    <module-option name="unauthenticatedIdentity">
        Anonymous
    </module-option>
</login-module>

```

Update the WebSphere Application Server Configuration

The type of security that is configured determines the JAAS login configuration that is enabled. For example, if message-level security (WS-Security) is configured, then the WSLogin JAAS login configuration (or the JAAS login configuration overridden with the JAASLoginConfigName property) is enabled. Otherwise, if transport-level security is configured, then the WEB_INBOUND JAAS login configuration is enabled.

After you have determined what JAAS login configuration is active for your particular environment, use the administration console to add the SAS trusted login module to that configuration. Follow these steps:

- 1 Navigate to **Security ► Security administration, applications, and infrastructure ► Java Authentication and Authorization Service**. Select **Application logins** or **System logins** depending on the configuration that you need to modify. Select the JAAS configuration that you need to modify, and then select **JAAS login modules**.
- 2 Click **New** and enter the following information:

```

Module class name: com.sas.services.security.login.websphere.WSTrustedLoginModule
Authentication strategy: OPTIONAL

```

Click **OK**.

- 3 Click the **Custom Properties** link and enter the following name/value pairs:

```

host: SAS-metadata-server-host
port: 8561
domain: web
aliasdomain: DefaultAuth
trusteduser: sastrust@saspw
trustedpw: encoded-password-for-sastrust

```

where *encoded-password-for-sastrust* is an encoded password that can be obtained from the SAS administrator. For more information about encoding passwords, see *SAS Intelligence Platform: Security Administration Guide*.

In order for the SAS trusted login module to be loaded successfully by the WebSphere run-time application class loader during authentication, the following SAS JAR files need to be copied from the SAS Versioned Jar Repository to WAS_HOME/lib/ext:

```

sas.core.jar
sas.oma.omi.jar
sas.svc.connection.jar
sas.svc.sec.login.jar
sas.svc.sec.login.websphere.jar
sas.security.sspi.jar

```

Lastly, configure the user account repository from which to authenticate against. Using the administration console, follow these steps:

- 1 Navigate to **Security ► Secure administration, applications, and infrastructure**.
- 2 In the User account repository, select from the available realm definitions (such as Local operation system) and configure it and set it as the current realm definition.

Additionally, if transport-level security is configured, then map the SASWebUser role to all authenticated users. Use the administration console to enable this mapping as follows:

- 1 Navigate to **Enterprise Applications ► SAS Web Infrastructure Platform Services ► Security role to user/group mappings**.
- 2 Select **All authenticated** for the SASWebUser role.

Update the WebLogic Application Server Configuration

Install and configure the Authentication Provider for your security realm. Follow these steps:

- 1 Copy the following SAS JAR files from the SAS Versioned Jar Repository to BEA_HOME/weblogic92/server/lib/mbeantypes. These JAR files enable you to add and configure the SAS trusted login module to the list of authenticated providers for a given security realm.

```
sas.svc.sec.login.weblogic.mbean.jar
sas.svc.sec.login.weblogic.mbean.nls.jar
```

- 2 Copy the following SAS JAR files from the SAS Versioned Jar Repository to BEA_HOME/weblogic92/server/lib/mbeantypes. These JAR files need to be available to the SAS trusted login module at run time.

```
sas.svc.sec.login.weblogic.jar
sas.svc.sec.login.weblogic.nls.jar
sas.svc.sec.login.jar
sas.svc.sec.login.nls.jar
sas.svc.connection.jar
sas.oma.omi.jar
sas.core.jar
sas.security.sspi.jar
```

- 3 Start the administrating server and then connect to it as follows:

```
http://host:port/console
```

- a Navigate to **Security Realms**, and then to your Realm.
- b Select the **Providers** tab and then select **Authentication** within that grouping. Typically, you see the configured default authenticator providers: DefaultAuthenticator, DefaultIdentifyAsserter.
- c Click **New** to add the SAS trusted login module to the chain of providers. Enter the following information:

```
Name: SASTrustedAuthenticator
Type: WLTrustedAuthenticator
```

- d Click on the newly created provider and enter the following information:

```
Common information:
Control Flag: OPTIONAL
Provider Specific information:
Host: SAS-metadata-server-host
Domain: web
Port: 8561
Encrypt: false
Trusted User: sastrust@saspw
Trusted Password: encoded-password-for-sastrust
Debug: false
```

where *encoded-password-for-sastrust* is an encoded password that can be obtained from the SAS administrator. For more information about encoding passwords, see the *SAS Intelligence Platform: Security Administration Guide*.

- e Click **Save** and **Activate changes**.
 - f Restart the administration server.
- 4 Configure user information for the authentication provider. For example, if you are using the DefaultAuthenticator provider, you need to configure the internal WebLogic LDAP server with user and password information.

Navigate to **Security Realms**, select your Realm, and then select **Users and Groups**. Then click **New** to enter users.

Additionally, if transport-level security is configured, then map the SASWebUser role to individual authenticated users. You can perform this action using the administration console or you can modify the weblogic.xml deploy descriptor as follows:

```
<security-role-assignment>
  <role-name>SASWebUser</role-name>
  <principal-name>username</principal-name>
</security-role-assignment>
...

```

Update Remote Services Files

Modify the JAAS login configuration at the following location: SAS-config-dir/lev1/web/common/login.config. The following code is an example of what this configuration might look like:

```
PFS {
    com.sas.services.security.login.OMILoginModule required
        "host"="SAS metadata server host"
        "port"="8561"
        "repository"="Foundation"
        "domain"="DefaultAuth"
        "aliasdomain"="web"
        "trusteduser"="sastrust@saspw"
        "trustedpw"="encoded password for sastrust"
        "debug"="false";
};

```

Modify the remote services script, the wrapper.conf file, or both to add the following JAR files to the SAS application classpath (-Dsas.app.class.path) so that application server-specific JAAS principle and credential classes are available:

JBoss

```
JBOSS_HOME/Server/SASServer1/lib/jbossex.jar
```

WebSphere

```
WAS_HOME/lib/bootstrap.jar
WAS_HOME/lib/j2ee.jar
WAS_HOME/plugins/com.ibm.ws.runtime_6.1.0.jar
WAS_HOME/plugins/com.ibm.ws.emf_2.1.0.jar
WAS_HOME/plugins/org.eclipse.emf.ecore_2.2.1.v200609210005.jar
WAS_HOME/plugins/org.eclipse.emf.common_2.2.1.v200609210005.jar
```

WebLogic

WLS_HOME/server/lib/wls-ap.jar

Additional Administrative Tasks for SAS BI Web Services for Java

Enabling Java2 Security

Enabling Java2 Security is not recommended due to significant degradation in performance. However, if you must enable Java2 Security, then you should familiarize yourself with how the Axis2 engine loads Web services.

For example, when the Axis2 engine deploys a Web service, it explodes the service archive in a temporary directory designated by the application server's JVM and loads service classes using its own URL class loader. This is important to WebSphere administrators because they might think that codeBase permissions can be added to the was.policy file for Axis2 Web service classes. This does not work because classes that are not loaded by the WebSphere WAR class loader are not part of that protection domain. In this case, codeBase permissions regarding these service classes must be placed in a protection domain that covers these classes. A WebSphere administrator can use the app.policy file because it covers all classes in the cell, or the administrator can use the JVM java.policy file because it covers all classes in the JVM.

Running Exploded in the WebLogic Application Server

In order to support hot deployment, Axis2 requires the archive (sas.wip.services9.2.ear) to be deployed in exploded format. Because the WebLogic deployer does not automatically explode its archives like other containers do, the SAS Deployment Wizard manually performs this operation during configuration processing.

Hot deployment enables SAS BI Web Services for Java to dynamically generate new Web services and make them immediately available for consumption without having to stop and restart the server. Axis2 hot deployment is enabled by default. To configure SAS BI Web Services for Java in this manner, see the Deployment method configuration property for more details.

Java Development Kit (JDK) Requirement

Because SAS BI Web Services for Java must compile generated code while running in the application server, it requires access to a JDK at run time. Therefore, a Java Runtime Environment (JRE) is not sufficient. Normally, the application server is executed with a JDK and as a result SAS BI Web Services for Java has access to that JDK. However, in rare circumstances when the application server is executed with a JRE instead, it is necessary to configure SAS BI Web Services for Java to use a different JDK. For more information, see the JavaHome advanced SAS BI Web Services for Java configuration property.

Setting Up Clustering

Clustering is not automatically enabled for SAS BI Web Services for Java because hot deployment is not supported in this type of configuration. A more likely scenario is

to install SAS BI Web Services for Java in a non-clustered environment to develop new Web services. After these new Web services have been iteratively tested, modified, and retested, they can be promoted to a system that is can be clustered. Because all SAS BI Web Services for Web services that are generated by Java are stateless, no additional Axis2-specific clustering needs to be configured other than making the Web services available to all nodes in the cluster. This can be accomplished in one of the following ways:

- Duplicate the Web services (and modules) in the Axis2 repository on each node.
- Use an Axis2 URL-based repository so that Web services (and modules) can be configured in a central location. To configure a central repository for Axis2, follow these steps:

- 1 In the Axis2 configuration file (`sas.biws.war/WEB-INF/conf/axis2.xml`), comment out the following configuration parameters:

```
<parameter name="ServicesDirectory">...</parameter>
<parameter name="ModulesDirectory">...</parameter>
```

- 2 In the Web application deployment descriptor file (`sas.biws.war/WEB-INF/web.xml`), specify the `axis2.repository.url` AxisServlet initialization parameter as follows:

```
<servlet>
  <servlet-name>AxisServlet</servlet-name>
  ...
  <init-param>
    <param-name>axis2.repository.url</param-name>
    <param-value>http://host:port/axis2repos/</param-value>
  </init-param>
</servlet>
```

where `axis2repos` is a reachable path on a Web server that has been set up.

- 3 In this example, a new Web application is created with a context root of `axis2repos`. This application contains the Axis2 static services (and modules) configuration data that needs to be accessible from the previous step. The following illustrates the layout of the application:

```
axis2repos.war/
  modules/
    addressing.mar
    rahas.mar
    rampart.mar
    sas.biws.security.mar
    modules.list
  services/
    myService1.aar
    myService2.aar
    ...
    services.list
```

The `modules.list` file specifies the names of the modules in that directory. For example, it contains the following content:

```
addressing.mar
rahas.mar
rampart.mar
sas.biws.security.mar
```

The services.list file specifies the names of the services in that directory. For example, it contains the following content:

```
myService1.aar
myService2.aar
...
```

- 4 After the static files (services and modules) described in the previous step are accessible, clustered instances of SAS BI Web Services for Java (sas.wip.services9.2.ear/sas.biws.war) application can access them from this central location.

For more information about clustering applications in your particular environment, see the application server-specific documentation.

Enabling Application Scope

Web services are generated with the default request session scope. This enables clients to generate a Web service, remove that Web service, and regenerate that same Web service after making changes to it without having to worry about old classes that Axis2 might have cached. However, when a Web service is created with application session scope, the service's class is never unloaded even if the service is deleted or removed. In order to avoid this problem, new Web services are generated with request session scope so that a service's class is loaded on each request and classes are not cached. However, after a service is stabilized and is not changing, you might want to manually change the service's session scope to application to gain performance throughput. For example, you might change the service.xml deployment descriptor as follows:

```
<serviceGroup>
  <service name="myService" scope="application">
    ...
  </service>
</serviceGroup>
```

Using the Deploy As Web Service Wizard to Overwrite an Existing Web Service

When deploying a Web service with a name that already exists, the user is asked if the original Web service should be overwritten. In this case, the user should cancel this request and instead, delete the original Web service as a separate operation. Choosing to overwrite the existing Web service might not yield expected results if hot update is not enabled, because the Axis2 engine might not detect that the original Web service was actually deleted. The Axis2 engine assumes that hot update is being requested, not hot deployment. The Axis2 engine reads the repository contents every 10 seconds for any changes to its state.

Note: It is not recommended to enable hot update in a production environment because it could result in the system leading to an unknown state. Δ

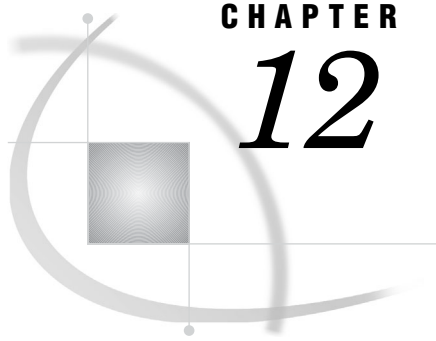

CHAPTER

12

Administering SAS Web Application Themes

<i>Overview</i>	159
<i>Introduction to SAS Web Application Themes</i>	160
<i>Theme Components</i>	160
<i>The SAS Default Theme</i>	161
<i>How Custom Themes Are Created and Deployed</i>	161
<i>Steps for Defining and Deploying a New Theme</i>	162
<i>Overview</i>	162
<i>Step 1: Design the Theme</i>	162
<i>Options in Designing the Theme</i>	163
<i>Step 2: Create a Work Area for the Theme</i>	163
<i>Step 3: Make Desired Changes to the Styles, Graphics, and Theme Templates</i>	167
<i>Changing Colors</i>	167
<i>Changing Graphics</i>	168
<i>Changing Theme Templates</i>	169
<i>Additional Considerations</i>	169
<i>Step 4: Rebuild SAS Web Application Themes</i>	169
<i>Step 5: Deploy SAS Web Application Themes in Your Test Environment</i>	170
<i>Step 6: Test the New Theme</i>	170
<i>Step 7: Move the New Theme from Test to Production Environment</i>	170
<i>Step 8: Assign the Default Theme</i>	171
<i>Assign the Default Theme from SAS Management Console</i>	171
<i>Assign the Default Theme with the UpdateDefaultTheme.sas Program</i>	171
<i>Deploying SAS Web Application Themes on a Different Web Application Server</i>	171
<i>Modify Theme Metadata from the SAS Management Console</i>	172
<i>Modify Theme Metadata with the UpdateTheme.sas Program</i>	172
<i>Deleting a Custom Theme from the Metadata</i>	173
<i>Migrating Custom Themes</i>	173
<i>Overview</i>	173
<i>Migrating Cascading Style Sheets</i>	173
<i>Migrating Images</i>	174
<i>Migrating Theme Templates</i>	174
<i>Migrating Theme Descriptors</i>	174

Overview

Introduction to SAS Web Application Themes

SAS Web Application Themes provide a way to define a consistent look and feel across SAS Web applications. You can use themes to apply uniform visual customizations and company branding to all SAS Web applications that support the theme infrastructure. A typical custom theme might include a banner with a standard corporate color scheme and company logo, a navigation bar with colors that coordinate with the banner, and new colors for borders and title bars.

Theme Components

A theme is a collection of resources that control the appearance of a SAS Web application. The following figure shows the components of a theme:

Figure 12.1 Components of a Theme

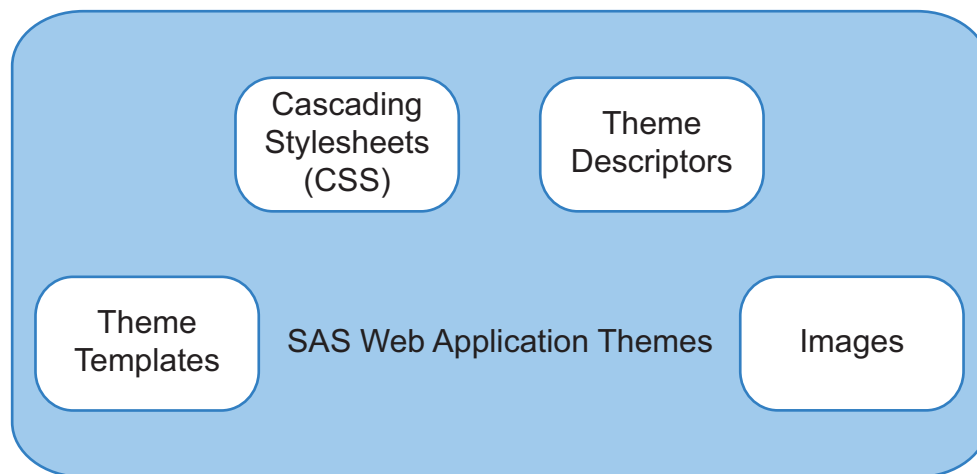

Here is an explanation of each theme component:

theme templates

are HTML fragments that render specific portions of pages in SAS Web applications. The templates contain dynamic substitution variables of the form `%VARIABLE-NAME` that are replaced by application-specific values when the templates are used in SAS Web applications.

cascading style sheets

determine the colors, fonts, backgrounds, alignment, and spacing for page elements in SAS Web applications. A cascading style sheet (CSS) is a standard mechanism for defining consistent and reusable presentation for Web-based content.

theme descriptors

are XML files that describe the style sheets, templates, and images that make up a theme.

images

include graphics for icons, a company logo, and banner and page backgrounds. You can incorporate your own customized graphics files as part of a new theme. Images can be in any format supported in the browser, including GIF, PNG, and JPEG.

Note: The application title that appears in the banner of the SAS Web application is not part of the theme. You also cannot use themes to change the application name that appears in the title bar of the browser window. △

The SAS Default Theme

The initial theme that is installed with the theme infrastructure is named Default. This theme is typically used as the basis for creating new themes, so you should understand its structure before you attempt to create a custom theme. Specifications for the Default theme are provided in *SAS-configuration-directory\Lev1\Web\Utilities\SASThemeExtensions\specs\Default\index.html*.

How Custom Themes Are Created and Deployed

The *SAS-configuration-directory\Lev1\Web\Utilities\SASThemeExtensions* directory contains the scripts and resources needed to create a new theme:

- The **NewTheme** script creates a directory structure for your new theme, and populates it with configuration files that are modified to create a new theme definition. The new theme is based on the SAS default theme that ships with the software.
- The **specs** directory provides documentation for the general color palette and color and image guidelines that are specific to each user interface component. This document is useful when you are designing and defining your custom theme.

Developing a custom theme involves creating CSS files, image files, theme template files, and theme descriptor files. It is possible to create a new theme by authoring these files from scratch, but the task is laborious and requires a thorough understanding of Web page design. The theme infrastructure provides a templating mechanism to simplify the process.

Instead of editing CSS and theme descriptor files directly, template files (extension **.vt1**) are provided that contain key/value pairs that isolate the elements of the theme that you are likely to want to customize. In addition, context files (extension **.vctxt**) enable you to create a centralized set of definitions for key values that you can use in place of explicit values to simplify the process of maintaining the template files. When you use the SAS Deployment Manager to rebuild the SAS Web Application Themes, the context files are merged into the template files to create a complete set of shared and product-specific style sheets and theme descriptors. The build process also packages your new theme into the **sas.themes.ear** archive file that you deploy to make themes available in your production environment.

Once the theme archive is deployed, users can use the Preferences page in their SAS Web application to apply the new theme (or any of the other themes in the archive). You can also specify the custom theme as the default for all SAS Web applications. This means that the theme is applied automatically for users who do not make a selection on the Preferences page.

Note: Previously, SAS Web Report Studio 3.1 used product-specific branding. Product-specific branding is not available for SAS Web Report Studio 4.3. Use themes to create branding in SAS Web Report Studio 4.3. A few properties for branding that existed in SAS WebReport Studio 3.1 are supported in SAS Web Report Studio 4.3. For information about these properties and usage, see “Customizing Report Styles for SAS Web Report Studio” on page 239. △

Steps for Defining and Deploying a New Theme

Overview

SAS provides a default theme for your use. You also have the choice of designing and deploying a custom theme for your environment.

To develop and deploy a new theme, follow these steps:

- 1 Design the theme. See “Step 1: Design the Theme” on page 162.
- 2 Create a work area for the theme. See “Step 2: Create a Work Area for the Theme” on page 163.
- 3 Make desired changes to the styles, graphics, and theme templates. See “Step 3: Make Desired Changes to the Styles, Graphics, and Theme Templates” on page 167.
- 4 Register the theme in metadata. See “Step 4: Rebuild SAS Web Application Themes” on page 169.
- 5 Rebuild SAS Web Application Themes and deploy in your test environment. See “Step 5: Deploy SAS Web Application Themes in Your Test Environment” on page 170.
- 6 Test the new theme in a test environment. See “Step 6: Test the New Theme” on page 170.
- 7 Move the new theme from test to production environment. See “Step 7: Move the New Theme from Test to Production Environment” on page 170.
- 8 Assign the default theme. See “Step 8: Assign the Default Theme” on page 171.

Note: You might choose to perform steps 3 through 6 iteratively, making limited changes to the theme during each iteration, so that you can more readily determine the effects of each set of changes to the theme. To deploy multiple themes in your environment, follow steps 1 to 6 to design and create your themes. Then follow step 7 to move each theme from test to production environment. △

You can deploy multiple themes in your corporate environment. Before deploying the new theme in a production environment, you should first test it in a test environment to ensure that SAS Web applications function as expected with the new theme applied.

Step 1: Design the Theme

The first step in creating a custom theme is to plan the visual elements. Usually the new theme is based on an existing design, your organization’s intranet standards, another in-house written application, or a purchased application or solution. Some organizations have a standard color palette with color specifications.

Review the specifications for the Default theme at *SAS-configuration-directory\Lev1\Web\Utilities\SASThemeExtensions\specs\Default\index.html*, and identify the component keys and image keys for the visual elements that you want to change in the new theme. Establish a set of colors that are compatible with your organization, and choose the images (for example, logos, banner images) you want to use in the new theme.

Generally, you can make the largest impact by updating the background colors, border colors, and text attributes for Web application pages and SAS Information Delivery Portal portlets. In addition, you might want to replace the SAS logo in the

banner with our own organization's logo. If you select a different color palette, consider that you might need to adjust the colors in images to match the new palette.

The Color Palette page at *SAS-configuration-directory\Lev1\Web\Utilities\SASThemeExtensions\specs\Default\html\colorPalette.html* lists all 55 color keys of the default theme and specifies the default hexadecimal color value for each color key. It also provides links to documentation on each user interface element where the color is applied.

Options in Designing the Theme

When you create a new theme, there are three ways to define your theme:

- Use the Color Palette and replace the 55 default SAS colors with your organization's palette. The colors are applied automatically across the user interface.
- Specify the color to be used for each interface component. You must specify the color for each context key of the user interface component. This approach takes more time, but it provides maximum flexibility and control.
- Start with the Color Palette, and make individual changes to selected user interface components. This approach overrides how the color palette is applied in some cases.

If you choose to set colors for the context key of each user interface component, the Web pages at *SAS-configuration-directory\Lev1\Web\Utilities\SASThemeExtensions\specs\Default\index.html* provide tools and resources to assist you with this process.

Step 2: Create a Work Area for the Theme

To create a work area that contains a copy of the Default theme as a basis for your new theme, use one of the following scripts provided in the *SAS-configuration-directory\Lev1\Web\Utilities\SASThemeExtensions* directory:

- for Windows:

```
NewTheme.bat theme-name true
```
- for UNIX:

```
NewTheme.sh theme-name true
```
- for z/OS:

```
NewTheme.sh theme-name true
```

Beginning with the third maintenance release for SAS 9.2, the **NewTheme.sh** script is available for z/OS.

To use the Color Palette option, the **true** parameter is required in the command.

Note: The theme name must not contain spaces. △

The following figure shows the *theme-name* directory, which is the root directory for theme resources. The *\theme-name\MetadataTools* directory contains SAS programs for managing the theme. The **Velocity** directory contains several subdirectories with files.

Figure 12.2 Subdirectories within SASThemeExtensions Directory

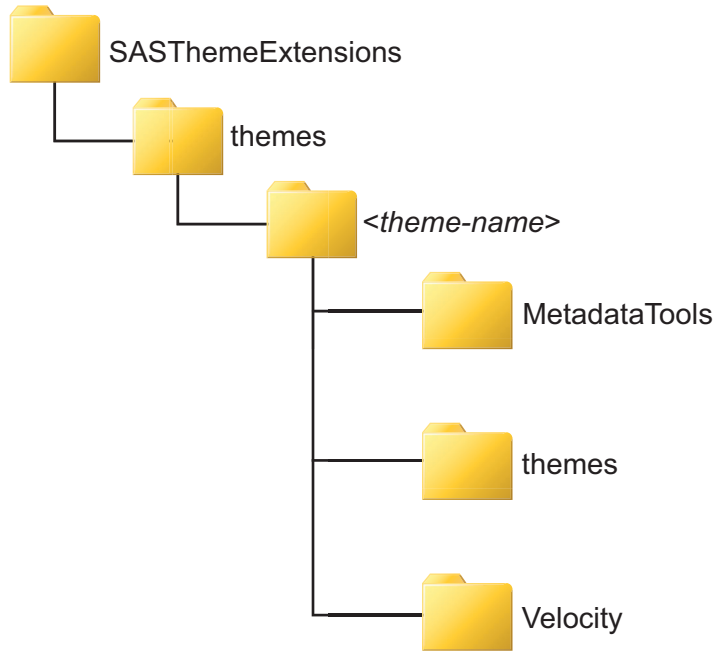

The following figure shows the subdirectory structure that is created under the *SAS-configuration-directory\Lev1\Web\Utilities\SASThemeExtensions\themes\theme-name\themes\theme-name* directory.

Figure 12.3 Subdirectories for Images, Styles, and Templates

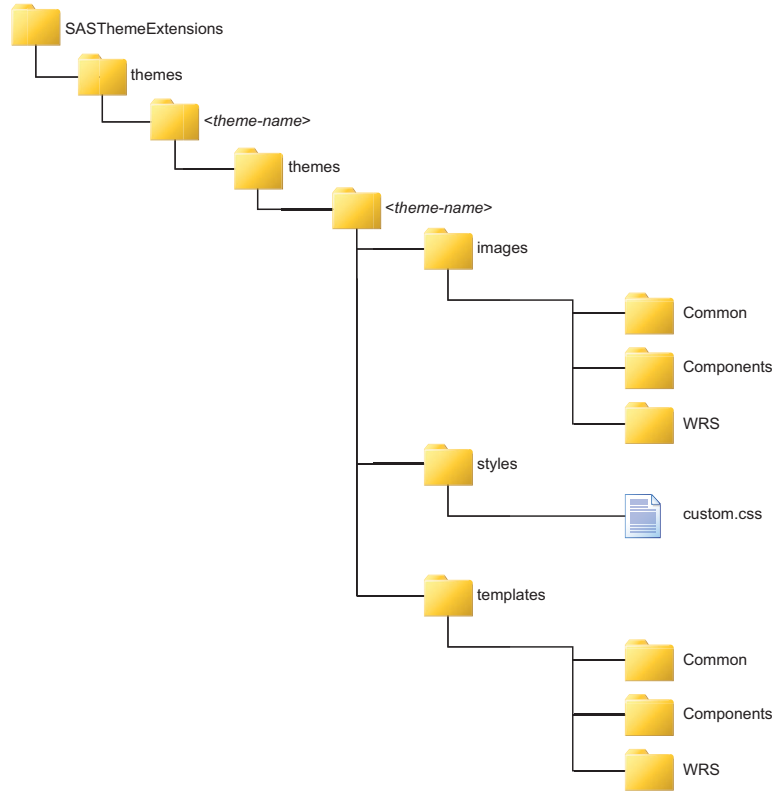

Here is an explanation of the folders and their contents:

\theme-name\themes\theme-name\images

contains the standard collection of images for SAS Web applications that use the theme infrastructure. The images are divided into the following subdirectories by category:

Common contains images that are commonly used in SAS Web applications.

Components contains images for the collection of components (widgets) that are shared by SAS Web applications.

WRS contains images for SAS Web Report Studio.

\theme-name\themes\theme-name\styles

contains a cascading style sheet file named **custom.css** that can be used to define additional style elements for the theme. This file is empty when the work area is created.

\theme-name\themes\theme-name\templates

contains theme templates, which are HTML fragments that render specific portions of pages in SAS Web applications. The template files are divided into the following subdirectories by category:

Common contains theme templates for page elements that are commonly used in SAS Web applications.

Components	contains theme templates for the collection of components that are shared by SAS Web applications.
WRS	contains theme templates for elements in SAS Web Report Studio pages.

The following figure shows the subdirectories below the *SAS-configuration-directory*\Lev1\Web\Utilities\SASThemeExtensions\themes\theme-name\Velocity directory.

Figure 12.4 Subdirectories within the Velocity Directory

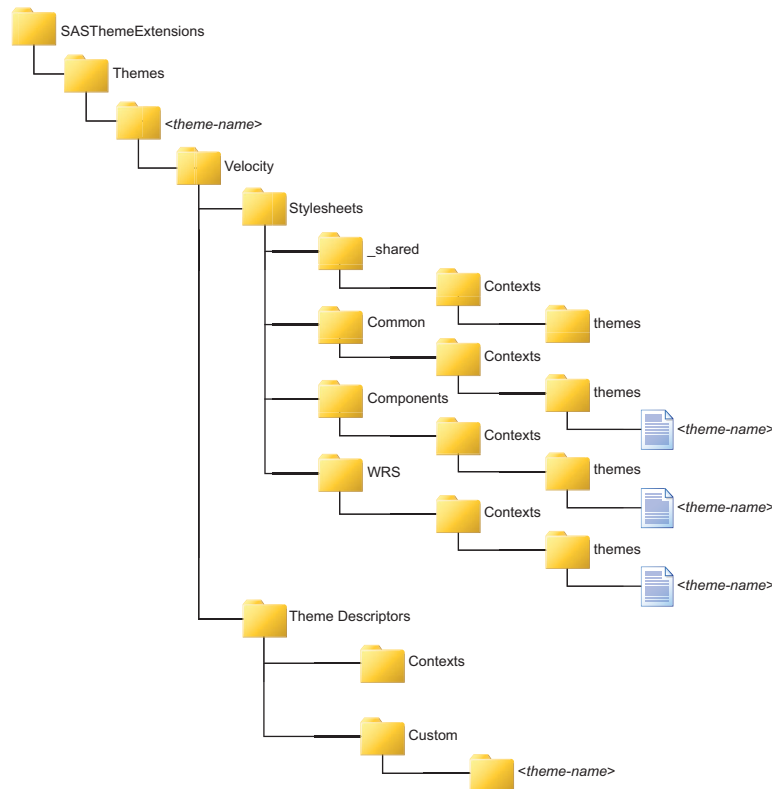

Here is an explanation of the contents of the directories:

`\theme-name\Velocity\Stylesheets_shared\contexts\themes`
contains a context file named *theme-name.vctx* that defines context values for font families and standard colors that can be used in CSS templates.

`\theme-name\Velocity\Stylesheets\Common\contexts\themes\theme-name`
contains CSS template files that are used to build style sheets for page elements that are commonly used in SAS Web applications, including **portal.theme-name.vtl**, **sasStyle.theme-name.vtl**, and **sasScorecard.theme-name.vtl**.

`\theme-name\Velocity\Stylesheets\Components\contexts\themes\theme-name`
contains a CSS template file named **components.theme-name.vtl** that is used to build style sheets for the collection of components that are shared by SAS Web applications.

`\theme-name\Velocity\Stylesheets\WRS\contexts\themes\theme-name`
contains a CSS template file named `wrs.theme-name.vtl` that is used to build style sheets for SAS Web Report Studio.

`\theme-name\Velocity\ThemeDescriptors\contexts`
contains a context file named `theme-name.themeDescriptor.vctxt` that defines context values that can be used in theme descriptor templates.

`\theme-name\Velocity\ThemeDescriptors\contexts\custom\theme-name`
contains theme descriptor template files for building the XML files that define the available collections of style sheets, theme templates, and images, including **ComponentsThemes.vtl**, **CustomThemes.vtl**, **SASThemes.vtl**, **SolutionsThemes.vtl**, and **WRSThemes.vtl**.

If you were to build the new theme at this point, it would be a fully functional duplicate of the Default theme.

Step 3: Make Desired Changes to the Styles, Graphics, and Theme Templates

Changing Colors

To make style changes to specific page features, you must first identify the component key associated with that feature and then locate the CSS template file that sets the value for that key. For example, suppose your new theme design calls for changing the color for the title text in the banner at the top of SAS Web applications. The Banner specifications at the Themes Web site *SAS-configuration-directory\Levl\Web\Utilities\SASThemeExtensions\specs\Default\Components\html\Banner.html* show that the context key for the title text is **Banner_Title_Text_Color** and it displays its context value.

The screenshot shows a banner with callouts 1 through 10 pointing to various elements. Below the banner is a table with the following data:

Callout #	Context Key	Context Value	Hex Color	Color Chip
1	Banner_Background_Color	{{Color44}}	#3b8ccb	
2	Banner_Title_Text_Color	{{Color24}}	#f5f7f9	
3	Banner_Title_Separator_Color	{{Color35}}	#a2beda	
4	Banner_SecondaryTitle_Text_Color	{{Color24}}	#f5f7f9	
5	Banner_UTILITYBar_Background_Color	{{Color49}}	#003999	
6	Banner_UTILITYBar_UserRole_Text_Color	{{Color14}}	#cccccc	
7	Banner_UTILITYBar_Navigation_Links_Text_Color	{{Color24}}	#f5f7f9	
8	Banner_UTILITYBar_Menu_Text_Color	{{Color35}}	#a2beda	
9	Banner_Divider_Background_Color	{{Color9}}	#e9e9e7	
10	Banner_Divider_Border_Bottom_Color	{{Color15}}	#c8c8c8	

Each Themes Web page displays the context keys and context values. You can specify a new color explicitly, as follows:

```
Banner_Title_Text_Color=#e69b00
```

Because `components.theme-name.vtl` is a CSS template file, another option is to use the generic color values that are defined in the `theme-name.vctxt` file in the `\Velocity\Stylesheets_shared\contexts\themes` subdirectory of the work area for the new theme. For example, you might specify the following value instead of an explicit value:

```
Banner_Title_Text_Color=${Color53}
```

The corresponding color value is substituted in the resulting CSS when the new theme is built.

The general form for using a context value in a template file is `${context-value-name}`. Using context values instead of explicit values can make it easier to maintain the theme because you can change all component keys that use a given value by making one change to the context file.

Changing Graphics

Image files are located in three subdirectories located in the *SAS-configuration-directory*\Lev1\Web\Utilities\SASThemeExtensions\specs\Default folder. These subfolders are: **Common**, **Components**, and **WRS**. The properties of each image are defined in the Theme Descriptors files.

The process for customizing images is similar to that for customizing styles. For example, suppose your new theme design calls for changing the background image for the banner at the top of SAS Web applications. A review of the Banner specifications at *SAS-configuration-*

directory\Lev1\Web\Utilities\SASThemeExtensions\specs\Default\index.html shows that the image key for the banner background is **banner_background**. A search for that string in the work area for the new theme shows the following IMAGE element in the **components.theme-name.vtl** file in the

Velocity\ThemeDescriptors\custom\theme-name subdirectory of the work area:

```
<Image name="banner_background" ... file="BannerBackground.gif"/>
```

You can change the image used for the banner background image in either of the following ways:

- by replacing the existing **BannerBackground.gif** file in the **themes**\theme-name\images\Components subdirectory of the work area with a revised image with the same name. Make sure that the new image has the following criteria:
 - The filename of the new graphic is identical to the filename of the graphic being replaced.
 - The new graphic is in the same format as the original image (for example, .jpg or .gif).
 - The dimensions of the new graphic and its pixels are same as the graphic being replaced.

If you need to change the size, filename, or the image format of the graphic, modify the theme descriptor. For example, if you replace the **logo.gif** file with a new file called **myLogo.jpg** that has a width of 300 pixels and height of 70 pixels, modify the **ComponentsThemes.vtl** file as follows:

```
<Image name="logo" description="My Logo" altTextKey="desktop.logo.text"
appliesTo="ALL" width="300" height="70" file="myLogo.jpg"/>
```

- by changing the FILE= attribute in the IMAGE element in the **components.theme-name.vtl** context file to point to a different image file.

Note: You should not change the value of the NAME= attribute in the IMAGE element. SAS Web applications depend on the NAME= attributes remaining constant. \triangle

Another common image change is to replace the SAS logo in the standard banner with your organization's logo. You can change the graphic used for the banner logo either by replacing the existing **logo.gif** file in the

`themes\theme-name\images\Components` subdirectory of the work area with a copy of your logo with that filename or by changing the target of the `FILE=` attribute for the `IMAGE` element in the `components.theme-name.vtl` context file for which the `NAME=` attribute has the value `logo`.

When customizing images, you should ensure that the replacement graphics have approximately the same dimensions as the original graphics. Otherwise, the images might disrupt the appearance of the applications in which they are used.

Changing Theme Templates

You should make changes to theme templates only in situations where you want to change the layout of a page element (for example, to tweak the logo's placement in the banner or to adjust the padding between rows in a menu). If you decide to alter a theme template, proceed with caution. SAS Web applications rely on the template structure being consistent with the versions that are shipped with the software. Improper changes to theme templates might prevent SAS Web applications from functioning properly. In particular, do not change the dynamic substitution variables in theme templates because SAS Web applications expect the existing values.

Dynamic substitution variables should not be changed in theme templates because SAS Web applications expect the existing values. However, if you need to change a dynamic substitution variable, here is an example where `%BANNER_TITLE` is the dynamic substitution variable:

```
<td nowrap id='bantitle' class="banner_title">%BANNER_TITLE</td>
```

Note: When a new release of themes is installed at your site or an upgrade is performed, the existing theme template files are replaced by the new theme template files. If you have customized theme template files and want to retain them for future use, copy them to a different location before the installation or upgrade. △

Additional Considerations

Another change that you might want to make when creating your new theme is to update the `theme_displayName=` element in the `theme-name.themeDescriptor.vctxt` file in the `Velocity\ThemeDescriptors\context` subdirectory of the work area. Provide a descriptive name for the new theme that will appear in the selection list of available themes in the Preferences page in SAS Web applications.

Step 4: Rebuild SAS Web Application Themes

To rebuild the EAR file for SAS Web Application Themes and register your themes in metadata, follow these steps:

- 1 Make sure that the SAS Metadata Server is running.
- 2 Access the SAS Deployment Manager.
 - On Windows, use the shortcut on the Start menu or run the `config.exe` file in the `SAS-installation-directory\SASDeploymentManager\9.2` directory.
 - On UNIX, run the `config.sh` file.
 - On z/OS, run the `config.rexx` file.
- 3 Select the **Rebuild Web Applications** option and click **Next**.
- 4 In the Select Configuration Directory\Level dialog box, specify the configuration directory and the level (for example, **Lev1**) in which you want to rebuild the applications.
- 5 In the Select Configuration Information dialog box, enter the user ID and password for an unrestricted administrative user (for example, `sasadm@saspw`).

- 6 In the Select Web Applications to Rebuild dialog box, select the **SAS Themes** check box.
- 7 In the Summary dialog box, click **Start** to start the rebuild.
- 8 When the rebuild is complete, click **Finish** to close the SAS Deployment Manager.

The rebuilt SAS Web Application Themes archive file (**sas.themes.ear**) can be found in the *SAS-configuration-directory\Lev1\Web\Staging* directory. It should now contain a new Web archive (WAR) file for the new theme named **sas.theme.theme-name.war**.

Step 5: Deploy SAS Web Application Themes in Your Test Environment

To deploy the rebuilt SAS Web Application Themes to your Web application server in a test environment, see “Redeploying the SAS Web Applications” on page 95.

If you chose to configure your Web application server manually or deployed the SAS Web applications manually when you installed SAS 9.2, see your **Instructions.html** generated by the SAS Deployment Wizard.

If you chose to have the SAS Deployment Wizard configure your Web application server and deploy the SAS Web applications automatically, see the manual instructions for your Web application server on the SAS third-party Web site at <http://support.sas.com/resources/thirdpartysupport/v92>.

Step 6: Test the New Theme

After you have completed the deployment procedures, follow these steps to test the new theme:

- 1 Navigate to the portal in the production environment.
- 2 Log on and select **Options ► Preferences**. The new theme should appear as a selection on the Preferences page.
- 3 Select the new theme and observe the effect of the changes that you made in “Step 3: Make Desired Changes to the Styles, Graphics, and Theme Templates” on page 167. To view the new theme, log off from the portal. Then log in to the portal to view the new theme that was applied.
- 4 Repeat the procedures outlined in “Steps for Defining and Deploying a New Theme” on page 162 until you are satisfied with the display of the new theme.

If you test the new theme several times, log out of the portal and log on again to view the updated theme each time.

Step 7: Move the New Theme from Test to Production Environment

To move a theme from a test to a production environment, follow these steps:

- Copy the entire contents of the *SAS-configuration-directory\Lev1\Web\Utilities\SASThemeExtensions* directory to the same directory path on the production machine.
- Run SAS Deployment Manager, and use the **Rebuild Web Applications** option to register the theme in the metadata. See “Step 4: Rebuild SAS Web Application Themes” on page 169.
- Rebuild SAS Web Application Themes and deploy to your Web Application Server. See “Step 5: Deploy SAS Web Application Themes in Your Test Environment” on page 170.

- Assign the new theme as the default theme. See “Step 8: Assign the Default Theme” on page 171.

Step 8: Assign the Default Theme

If you want your new or custom theme to be the default theme for all users who have not selected a theme for themselves in their application’s Preferences, then you should set the new theme as the default.

There are two ways to modify the theme metadata:

- Use SAS Management Console. See “Assign the Default Theme from SAS Management Console” on page 171.
- Use the **UpdateDefaultTheme.sas** program. See “Assign the Default Theme with the UpdateDefaultTheme.sas Program” on page 171.

Assign the Default Theme from SAS Management Console

To assign a new theme as the default theme by using the SAS Management Console, follow these steps:

- 1 Deploy the new EAR file by using the appropriate procedures for your Web application server.
- 2 In SAS Management Console, on the **Plug-ins** tab, navigate to **Application Management ► Configuration Manager ► SAS Application Infrastructure** and right-click to display the **SAS Application Infrastructure Properties** dialog box.
- 3 Click the **Settings** tab.
- 4 In the **Default Theme** field, enter the name of your theme.
- 5 Click **OK** to exit the **SAS Application Infrastructure Properties** window.
- 6 To enable the new theme to go into effect, restart SAS Remote Services and the Web Infrastructure Platform in the Web application server.

Assign the Default Theme with the UpdateDefaultTheme.sas Program

To assign a theme as the default theme, use the **UpdateDefaultTheme.sas** program located in the *SAS-configuration-directory\Lev1\Web\Utilities\SASThemeExtensions\themes\theme-nameMetadataTools* directory. After the **UpdateDefaultTheme.sas** program has been run, the new theme will be in effect for users who have not selected a different theme on their Preferences page.

If SAS 9.2 is not installed on the middle tier, copy the **UpdateDefaultTheme.sas** program to the metadata server, and submit the SAS program on that system.

Deploying SAS Web Application Themes on a Different Web Application Server

Typically, SAS Web Application Themes are deployed along with other SAS Web applications on the same Web application server. If you want to deploy themes to a different Web application server, you should modify the theme metadata.

There are two ways to modify the theme metadata:

- Use SAS Management Console. See “Modify Theme Metadata from the SAS Management Console” on page 172.

- Use the **UpdateTheme.sas** program. See “Modify Theme Metadata with the UpdateTheme.sas Program” on page 172.

Modify Theme Metadata from the SAS Management Console

To deploy SAS Web Application themes to a different Web application server and modify the theme metadata, follow these steps:

- 1 Deploy the new EAR file by using the appropriate procedures for your Web application server.
- 2 In SAS Management Console, navigate to **Application Management ► Configuration Manager**, right-click on *Theme Name*, and select **Properties**.
- 3 On the **Connection** tab, complete the following:
 - Select the communication protocol (either http or https).
 - Enter the host name of the Web application server on which the theme is deployed.
 - Enter the port number of the Web application server.
 - Enter the name of the new theme in the **Service** field.
- 4 Click **OK** to save your changes.
- 5 To enable the new theme to go into effect, restart your Web application server.

Modify Theme Metadata with the UpdateTheme.sas Program

To deploy SAS Web Application themes to a different Web application server and modify the theme metadata, follow these steps:

- 1 Deploy the new EAR file by using the appropriate procedures for your Web application server.
- 2 Locate the **UpdateTheme.sas** program in the *SAS-configuration-directory\Lev1\Web\Utilities\SASThemeExtensions\themes\theme-name\MetadataTools* directory.
- 3 Modify the following fields in the **UpdateTheme.sas**:

`%let themeName=Theme Name;` Specify the name of the theme to update.

`%let hostName=Host Name;` Specify the host name of the Web application server on which the theme is deployed.

`%let port=Port;` Specify the port number of the Web application server.

`%let URLPath=base URL;` Specify the application context root of the new theme as deployed on the Web application server.

`%let protocol=http;` If you are using Secure Sockets Layer (SSL), specify *https* instead of *http* as the protocol for the URL.

- 4 Run the **UpdateTheme.sas** program.
- 5 To enable the new theme to go into effect, restart your Web application server.

Deleting a Custom Theme from the Metadata

To delete a custom-developed theme from the deployment for the SAS Information Delivery Portal, use the **DeleteTheme.sas** program located in the *SAS-configuration-directory\Lev1\Web\Utilities\SASThemeExtensions\themes\theme-name\MetaDataTools* directory.

If SAS 9.2 software is not installed on the middle tier, copy the **DeleteTheme.sas** program to the metadata server, and submit the program to SAS 9.2 on that system.

Migrating Custom Themes

Overview

SAS 9.2 includes significant updates to the theme infrastructure. In addition to introducing the templating mechanism, changes were made to enable more SAS Web applications to support themes. To apply a custom theme that you developed for an earlier release to SAS 9.2 Web applications, follow these steps:

- 1 Create a new theme structure. For information about creating a work area in which to construct the new version of your existing theme, see “Step 2: Create a Work Area for the Theme” on page 163.
 - 2 Migrate the cascading style sheets used in your theme.
 - 3 Migrate the images used in your theme.
 - 4 Migrate the theme templates.
 - 5 Migrate the descriptors used in your theme.
-

Migrating Cascading Style Sheets

Before attempting to move any CSS files from an existing theme to the *\themes\theme-name\styles* subdirectory of the work area for the new theme, you should first review the specifications for the SAS 9.2 Default theme at *SAS-configuration-directory\Lev1Web\Utilities\SASThemeExtensions\specs\Default\index.html*. For any feature for which a component key has been defined, you should update the corresponding component key values in the CSS template (**.vt1**) files in the *\Velocity\Stylesheets\Common\contexts\themes\theme-name*, *\Velocity\Stylesheets\Components\contexts\themes\theme-name*, and *\Velocity\Stylesheets\WRS\contexts\themes\theme-name* subdirectories of the work area to achieve a compatible look and feel.

Custom style sheet files are required only if you need to provide theme support to features that are not covered by the CSS templates. For each style sheet file that you add, you must ensure that a corresponding **STYLESHEET** element is added to in the appropriate theme descriptor template (**.vt1**) file in the *\Velocity\ThemeDescriptors\contexts\custom\theme-name* subdirectory of the work area for the new theme. The **STYLESHEET** element must specify the value **a11** for its **PRODUCT=** attribute.

Migrating Images

Before attempting to move any image files from an existing theme to the `\themes\theme-name\images` subdirectory of the work area for the new theme, see the image specifications for the SAS 9.2 Default theme at *SAS-configuration-directory\Lev1\Web\Utilities\SASThemeExtensions\specs\Default\index.html*. If the image from the existing theme replaces one of the images in the new theme, then you should ensure that the image from the existing theme is saved over the default image in the proper directory under the `\themes\theme-name\images` subdirectory. If the image from the existing theme does not replace an image in new theme, save it in the `\themes\theme-name\images\Common` subdirectory.

For each image file that you update or add, you must ensure that a corresponding `IMAGE` element is present in the appropriate theme descriptor template (`.vt1`) file in the `\Velocity\ThemeDescriptors\contexts\custom\theme-name` subdirectory of the work area for the new theme.

Migrating Theme Templates

Before attempting to move any theme template files from an existing theme to the `\themes\theme-name\templates` subdirectory of the work area for the new theme, you should consider carefully whether they are compatible with SAS 9.2 Web applications. SAS Web applications rely on the theme template structure being consistent with the versions that are shipped with the software. Theme templates must have the expected set of dynamic substitution variables in order for the applications to function properly.

Migrating Theme Descriptors

The theme descriptor template (`.vt1`) files in the `\Velocity\ThemeDescriptors\contexts\custom\theme-name` subdirectory of the work area for the new theme should represent the structure of the migrated theme resources. Review the files to ensure the following:

- If you add cascading style sheet files to provide theme support for features that are not covered by CSS templates, ensure that you add corresponding new `STYLESHEET` elements to the `STYLES` section.
- For each image file that you update or add, ensure that you update or add a corresponding `IMAGE` element in the `IMAGES` sections.
- If you migrate existing theme template files, ensure that you update or add a corresponding `TEMPLATE` element in the `TEMPLATES` sections to reflect the change.

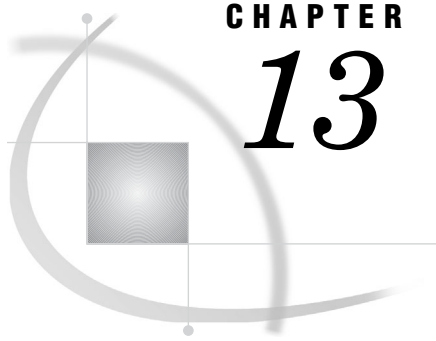

CHAPTER

13

Administering SAS Flex Application Themes

<i>Overview of SAS Flex Application Themes</i>	175
<i>Introduction to SAS Flex Application Themes</i>	175
<i>Benefits of SAS Flex Application Themes</i>	175
<i>Location of SAS Flex Application Themes</i>	175
<i>Deploying SAS Flex Application Themes on a Different Web Application Server</i>	176

Overview of SAS Flex Application Themes

Introduction to SAS Flex Application Themes

SAS BI Dashboard 4.3 and SAS BI Portlets in the November 2010 Release and later are displayed with the Flex interface that is provided by SAS Flex Application Themes 2.2. At start-up time, Flex applications load Flex themes automatically. A theme consists of ShockWave Flash (SWF) files that include cascading style sheets (CSS) files. The theme content is downloaded to the client, and is cached by the user's Web browser. As a result, subsequent uses of the Web application result in quicker loading of theme content than it is at initial loading. The SAS Corporate theme is the default theme for all Flex applications.

Benefits of SAS Flex Application Themes

SAS Flex Application Themes are required for Flex applications, and they are downloaded as SWF files to the client's Web browser. Flex theme content runs within the Adobe Flash player and offers the following benefits:

- Flex Application Themes coexist with SAS Web Application Themes. For example, SAS Information Delivery Portal 4.3 uses the default Web theme, but it displays SAS BI Portlets with Flex Application Themes.
- Applications that use Flex Application Themes offer more visual impact, interactivity, and responsiveness.
- Improved visual impact, and perceived depth is achieved through the use of skins. Skins are graphics that are applied to common user interface components that change their appearance. For example, the Corporate theme provides skins with a color palette that reflects the SAS visual identity. Skins also include some stylized graphics in the user interface.

Location of SAS Flex Application Themes

SAS Flex Application Theme files are located in the following directories:

```
SAS-configuration-directory\Lev1\Web\Staging\exploded\sas.flexthemes.ear  
\sas.flexthemes.war\2.1\ApplicationThemes\Corporate
```

```
SAS-configuration-directory\Lev1\Web\Staging\exploded\sas.flexthemes.ear  
\sas.flexthemes.war\2.2\ApplicationThemes\Corporate
```

Deploying SAS Flex Application Themes on a Different Web Application Server

Typically, SAS Flex Application Themes are deployed along with other SAS Web applications on the same Web application server. If you want to deploy themes to a different Web application server, follow these steps:

- 1 Deploy the EAR file by using the appropriate procedures for your Web application server.
- 2 In SAS Management Console, navigate to **Application Management ► Configuration Manager**, right-click on **Flex Application Themes**, and select **Properties**.
- 3 On the **Connection** tab, complete the following:
 - Select the communication protocol (either http or https).
 - Enter the host name of the Web application server on which the theme is deployed.
 - Enter the port number of the Web application server.
- 4 Click **OK** to save your changes.
- 5 To enable the new theme location to take effect, restart your Web application server.

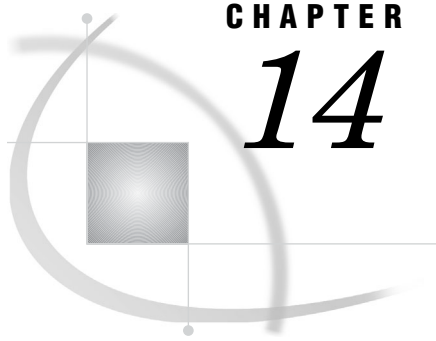

CHAPTER

14

Administering Multicast Options

<i>Overview of Multicasting</i>	177
<i>Configuring Multicast Options</i>	177
<i>Specify Multicast Options for SAS Remote Services</i>	178
<i>Specify Multicast Options for Web Application Servers</i>	178
<i>Key Multicast Properties</i>	178
<i>Configuring Multicast Security</i>	180
<i>Authentication Token for Multicast Security</i>	180
<i>Multicasting with JGroups</i>	181
<i>Enabling JGroups Communication for Multihomed Machines</i>	181

Overview of Multicasting

A multicast group communications protocol is used to communicate among middle-tier SAS applications in a single SAS deployment (the set of applications connected to the same SAS Metadata Server). When installation is performed with the SAS Deployment Wizard, the wizard supplies you with a default multicast address that it generates based on the machine's (metadata server) IP address. The combination of multicast IP address and multicast UDP port should be different for each SAS deployment and also different from those used by other multicast applications at your site.

Multicast options are system properties that are specified as Java command line options on the Web application server to affect the behavior of the system. Multicast options provide the ability to tune and change the behavior of the multicast communication occurring within the SAS system.

The IP address and multicast UDP port number for the multicast host must match the values in the Web application server's start-up script (for example, **SASServer1.bat**) and the **environment.properties** file located in the **SAS-configuration-directory\Lev1\Web\Applications\RemoteServices** directory.

Configuring Multicast Options

Multicast options should be changed in a synchronous manner among the following:

- Java virtual machine on which the SAS Remote Services reside. See "Specify Multicast Options for SAS Remote Services" on page 178.
- any Web application server on which a SAS application is deployed. See "Specify Multicast Options for Web Application Servers" on page 178.

- configuration for the Report Output Generation tool (if applicable). For information about this tool, see “Processing Reports Outside of SAS Web Report Studio” on page 264.

Specify Multicast Options for SAS Remote Services

You can make changes to the multicast configuration for the Java virtual machine where SAS Remote Services resides. Edit the appropriate file as needed.

On Windows:

- If you are running the SAS Remote Services from a command prompt, edit the **RemoteServices.bat** file.
- If you use the Windows service, modify the **wrapper.conf** file located in the *SAS-configuration-directory*\Lev1\Web\Applications\ directory.

On UNIX and z/OS, edit the **RemoteServices.sh** file.

Note: Some multicast options for SAS Remote Services are specified in the **environment.properties** file located in the *SAS-configuration-directory*\Lev1\Web\Applications\RemoteServices directory. For more information about the **environment.properties** file, see “About the SAS Environment File” on page 457. Δ

Specify Multicast Options for Web Application Servers

You can make changes to multicast for any Web application server on which a SAS application is deployed. Edit the appropriate files as needed:

JBoss on Windows:

- Edit the *JBoss*\bin**SASServer1.bat** file.
- If you use the Windows service, modify the *JBoss* \server**SASServer1****wrapper.conf** file.

On UNIX and z/OS, edit the **SASServer1.sh** file.

For multicast configuration changes to WebLogic or WebSphere application servers, see your product documentation.

Key Multicast Properties

The following table shows some key multicast properties and provides an explanation of these properties.

Table 14.1 Multicast Properties

Property	Default Value	Unit	Description
multicast.address	239.X.Y.Z	Not applicable	This value is provided by the SAS Deployment Wizard prompting mechanism and defaults to 239.X.Y.Z, where X, Y, and Z are the last three octets of the metadata server's IP address. In an IP version 6 environment, the value defaults to ff14::16.
multicast.port	8561	Not applicable	This value is provided by the SAS Deployment Wizard prompting mechanism and represents the port on which UDP communication occurs.
multicast_udp_ip_ttl	1	Decimal. Specifies how far a multicast packet should be forwarded from a sending host. 0 is restricted to the same host. 1 is restricted to the same subnet. 32 is restricted to the same site. 64 is restricted to the same region. 128 is restricted to the same continent. 255 is unrestricted.	The IP multicast routing protocol uses the Time to Live (TTL) field of IP datagrams to decide how far a multicast packet should be forwarded from a sending host. The default TTL for multicast datagrams is 1, which results in multicast packets going only to other hosts in the local network. If all SAS applications participating in the multicast (this includes Remote Services, any Java applications in the middle tier, and BI Report Services) are on the same machine, the value should be 0. If your site has a SAS middle-tier application that resides on a different subnet but uses the same metadata server within the same SAS deployment, increase the value for this property.

Property	Default Value	Unit	Description
multicast.security	Not applicable	Not applicable	By default (with no value), both encryption and authentication are enabled. Valid values are: <ul style="list-style-type: none"> <input type="checkbox"/> encrypt: encrypt but do not require authentication <input type="checkbox"/> none: do not encrypt and do not require authentication
multicast.config.file	Not applicable	URL string (file://, http://, and so on)	By default, a JGroups configuration is provided. However, you can provide your own configuration by specifying the URL path to that configuration. This option enables you to specify a port range or change from IP multicast to the gossip router capabilities of JGroups.

Configuring Multicast Security

The multicast group communication includes all information needed to bootstrap SAS middle-tier applications. Because this includes sending the SAS environment credentials (such as the sasadm account name and its password), scoping and encryption options are provided in the SAS Deployment Wizard. The defaults are most appropriate for deployments in the firewall, isolated data center environment. After installation, if you choose to modify the scoping or encryption options, you can do so by specifying the options for the `-Dmulticast.security` parameter for your Web application server.

Authentication Token for Multicast Security

The multicast protocol is protected with encryption by default because it conveys credentials. By default, group communication is protected only with a fixed encryption key that is built into the software. If your middle tier is not running in an environment that is well isolated from end-user access, then you might want better protection against eavesdroppers and unauthorized group participants. For such situations, choose a multicast authentication token known only to your SAS middle-tier administrative staff.

The authentication token is a password-like string needed to connect to the group and create a site-specific encryption key. The SAS Deployment Wizard simplifies configuration by using the authentication token that is built into the software. This option is best used in development and other low-security environments. It might also be appropriate in higher-security environments where the multicast group communication is isolated from the user community either via firewall or TTL option, and where all data center administrative and operations staff have sufficient security approval.

If your multicast group communication is not contained within an isolated data center environment, or if the security procedures at your site require protection among administrative and operational staff in various roles, use an authentication token that is known only to the administrators of the SAS environment.

By default, there is a code level authentication token shared between all SAS middle-tier applications to prevent access to the multicast group from unauthorized listeners. If you choose to use a customized authentication token, use an authentication token value that meets your organization's security guidelines. The authentication token can be any password-like string. In a multi-tier configuration, the SAS Deployment Wizard displays this prompt for each tier that has an application participating in the SAS multicast groups. The same authentication token string must be specified for each tier in the same SAS deployment (each tier associated with the same metadata server).

Specify the authentication token as a command-line option for your Web application server:

```
-DMULTICAST_AUTHENTICATION_TOKEN=token
```

For information about how to set command line options, see your **Instructions.html** file. The `-Dmulticast` options are specified in the **RemoteServices.bat** file or the **RemoteServices.sh** file.

By default, clients who want to join a multicast group to receive messages are required to provide an authentication token for the join request. If you determine this process is causing an impact on performance, or that it is unnecessary, you can manually turn off the use of authentication tokens. If you specify `NONE` as an option, encryption and authentication are disabled. If you specify `ENCRYPT`, encryption is enabled with no authentication of the join request.

Multicasting with JGroups

SAS middle-tier applications use JGroups in the Web application server for inter-machine communication between applications and caching of application properties. The JGroups software uses IP multicasting as the protocol for group communications, and binds to a valid IP multicast address and UDP port. Typically, multihomed machines have multiple NIC cards, each with its own address. By default, the JGroups software selects the first non-loopback NIC as its bind address. In some cases, the Web application server selects the value of `InetAddress.getLocalHost().getHostName()` as the bind address for use by JGroups.

The communication protocol used by JGroups will not function correctly if the value chosen by JGroups for the SAS Remote Services application and the value chosen by the Web application server for the SAS middle-tier applications on a single machine do not match.

Set the following JVM command line option to ensure that the Web application server and the JGroups software use the same bind address:

```
-Djgroups.bind_addr=ipaddress
```

Enabling JGroups Communication for Multihomed Machines

If your environment consists of multiple machine installations that include one or more multihomed machines, you must configure the following JVM command line option to ensure that JGroups communication is successful:

```
-Djgroups.bind_addr=IPAddress
```

Note: If this JVM command is not configured in environments with multihomed machines, the distribution function in the Report Output Generation tool will not function. Δ

To enable the distribution function in the Report Output Generation tool in environments with multihomed machines, the `-Djgroups.bind_addr` command should be set in the following locations:

- SAS Remote Services. For more information, see “Specify Multicast Options for SAS Remote Services” on page 178.
- Web application server. For more information, see “Specify Multicast Options for Web Application Servers” on page 178.
- **Outputgen.ini** file. Add the `-Djgroups.bind_addr` command to this file to enable the distribution of reports.

On Windows, this file resides in this directory path:

Program Files\SAS\SASBIReportServices\4.3

As an example of how to enable the JGroups communication, consider this scenario where the IP address for the Web application server in the middle tier is 10.12.10.230. The IP address for the server tier is 10.12.10.228. In this case, the command is specified in the **RemoteServices.bat** file, **RemoteServices.SH** file, or the **wrapper.conf** file as follows:

```
-Djgroups.bind_addr=10.12.10.230
```

On the Web application server, the following command is added:

```
-Djgroups.bind_addr=10.12.10.230
```

In the **Outputgen.ini** file, the IP address for the server tier is specified:

```
-Djgroups.bind_addr=10.12.10.228
```

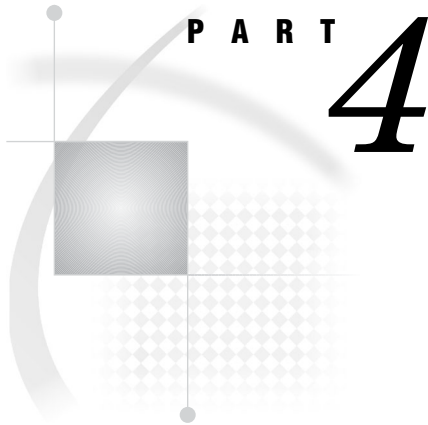

SAS Web Report Studio Administration

<i>Chapter 15</i>	Introduction to SAS Web Report Studio Administration	<i>185</i>
<i>Chapter 16</i>	Configuring SAS Web Report Studio	<i>195</i>
<i>Chapter 17</i>	Managing SAS Web Report Studio Content and Users	<i>213</i>
<i>Chapter 18</i>	Customizing SAS Web Report Studio Report Styles	<i>239</i>
<i>Chapter 19</i>	Pre-generated Reports from SAS Web Report Studio	<i>251</i>

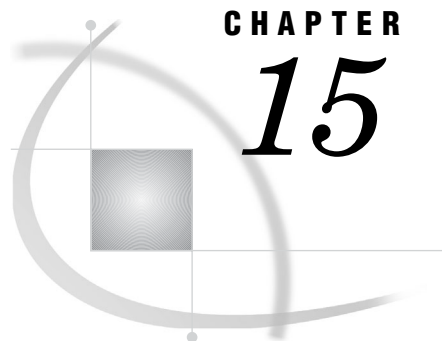

CHAPTER

15

Introduction to SAS Web Report Studio Administration

<i>Introduction to SAS Web Report Studio</i>	185
<i>About SAS Web Report Viewer</i>	186
<i>SAS Web Report Studio and the SAS Intelligence Platform</i>	187
<i>New Features in the Administration of SAS Web Report Studio 4.3</i>	187
<i>SAS Web OLAP Viewer for Java</i>	188
<i>New Features in the Administration of SAS Web Report Studio 4.2</i>	189
<i>Prerequisites for Administering SAS Web Report Studio</i>	190
<i>Main Tasks for Administering SAS Web Report Studio</i>	190
<i>Overview of Main Tasks for Administering SAS Web Report Studio</i>	190
<i>Prepare Report Resources</i>	190
<i>Configure SAS Web Report Studio</i>	191
<i>Implement Security for SAS Web Report Studio</i>	192
<i>Perform Additional SAS Web Report Studio Administration</i>	192
<i>Additional Documentation for SAS Web Report Studio</i>	192

Introduction to SAS Web Report Studio

SAS Web Report Studio is a Web application that anyone can use to view, interact with, create, and distribute public and private reports. Simply open an existing report and interact with the information based on your current needs. For example, you can view, reply to, or add comments to a report. Report authors can easily point and click to query central sources of data. Alternatively, you can add prompts and design the layout of tables, graphs, and text using drag and drop to create a well-formatted report. All this is accomplished by using a Web browser. You do not need to understand a programming language. Periodic reports can be scheduled to process unattended on a recurring basis and then distributed using e-mail.

In addition, powerful SAS analytical results can be used by business professionals across an organization through their Web browsers by leveraging SAS stored processes in SAS Web Report Studio. Stored processes are SAS programs, created by business analysts who are proficient in SAS, that contain instructions for calculating analytical results that are rendered as part of a report or as a complete report. Stored processes typically include queries, prompted filters, titles, images, and statistical analyses to deliver predictive analytics to a large audience. SAS Web Report Studio combines query, reporting, and analytical capabilities in a single Web-based tool that everyone can use to meet a broad set of information needs.

The Report Wizard enables novice users to quickly create and distribute basic queries and reports based on either relational or multidimensional data sources in five easy steps. More advanced users can use additional layout and query capabilities that are available, including the ability to define custom calculations and complex filter combinations, multiple queries, and SAS analytical results into a single document. A

gallery of predefined layout choices expedites the report creation process, and an extensive range of advance report components enable users to create and interact with reports from their Web browsers. Reports and the application can be branded to match a corporate style.

Reports can be shared with others or kept in private folders based on security settings. Certain pages of reports can be distributed to authorized users via e-mail or a subscription channel.

SAS Web Report Studio runs within a Web application server such as JBoss, Oracle WebLogic, or IBM WebSphere, and requires the SAS BI Reports Service Workspace. It can be invoked from within SAS Information Delivery Portal.

SAS Web Application Themes contain definitions for themes that are used by several SAS Web applications including the SAS Web Report Studio. Themes enable you to create and apply consistent, visual customization and company branding that is applied to all theme-enabled SAS Web applications. In SAS Web Report Studio, themes apply to the user interface, including the dialog boxes that are used to view, create, edit, and share reports.

SAS Web Report Studio requires the following:

- SAS BI Report Services, which includes the report output generation tool. The report output generation tool (**rptbatch.bat** for Windows and **rptbatch.sh** for UNIX and z/OS) enables you to create pre-generated, static versions of reports from the command line. New parameters have been added to the report output generation tool.
- The SAS BI Report Services Configuration, which creates libraries that are used by SAS Web Report Studio and the report output generation tool. These libraries include the query cache library and the distribution library.

The following figure shows SAS Web Report Studio 4.3.

Display 15.1 SAS Web Report Studio 4.3

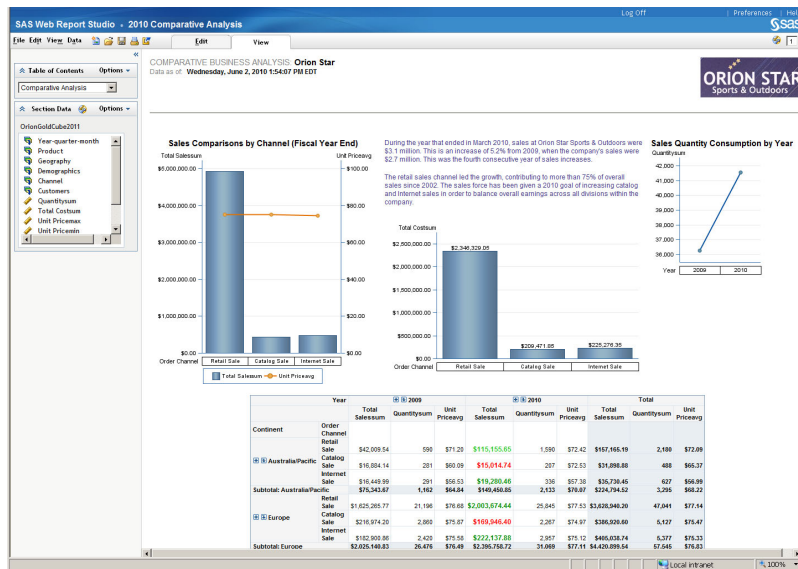

About SAS Web Report Viewer

If SAS Web Report Studio is not deployed at your site, the SAS Web Report Viewer application is deployed and used for viewing reports from SAS Information Delivery Portal.

SAS Web Report Viewer users can view existing reports and make temporary modifications, but they cannot save their changes or create new reports. In these circumstances, users see SAS Web Report Viewer in the application's banner.

You can further control SAS Web Report Viewer capabilities by using the set of predefined roles that are specific to SAS Web Report Viewer. SAS Web Report Viewer can also be deployed as part of a custom application that is developed by using SAS AppDev Studio.

SAS Web Report Studio and the SAS Intelligence Platform

As an integral part of the SAS Intelligence Platform, SAS Web Report Studio leverages the analytical power of SAS by using the common SAS Open Metadata Architecture, which reduces administration tasks, and SAS Management Console, which enables administrators to perform administration tasks. SAS Web Report Studio uses SAS Information Maps, which are a business view of data created by SAS Information Map Studio, so that you do not have to understand complex data structures and databases. At the same time, SAS Web Report Studio ensures that enterprise data is used consistently. SAS Web Report Studio can leverage the work of analytical SAS tools, such as SAS Enterprise Guide, which makes it easy for a wide range of users to access SAS analytical intelligence. SAS solutions, which are domain-specific applications that are built on the SAS Intelligence Platform, leverage SAS Web Report Studio for reporting.

New Features in the Administration of SAS Web Report Studio 4.3

SAS Web Report Studio 4.3 offers several new features and enhancements that make administration easier, flexible, and convenient. These enhancements and changes are as follows:

- Folders for images, templates, and items for report distribution for users now reside within the **/SASWebReportStudio/Common** folder. Previously, these folders were located within the **/SAS Folders/System/Applications/SAS Web Report Studio/Web Report Studio 4.2** folder. When you upgrade to SAS Web Report Studio 4.3, report templates and report distribution items are copied to the new location. Existing banner images and conditional highlighting images remain in the old location (so that referencing reports continue to work) and are also copied to the new location.
- By default, clustering is enabled.
- By default, in-process scheduling is supported in a clustered environment. An in-process scheduling server runs as a process inside SAS Web Report Studio, which eliminates the need to send jobs to an external scheduling server. The in-process server is installed as part of the SAS Web Report Studio installation, which eliminates the need to install, maintain, and license separate scheduling servers.
- SAS Web Report Studio 4.3 has 30 ports available for use by the application. These ports are in the range of 7560 to 7589.
- An event is logged in the **WebReportStudio_KeyActions.log** file when a user creates, edits, or deletes a distribution list.

- Details about SAS Web Report Studio users' logon and logoff from sessions can be viewed conveniently in the **WebReportStudio_KeyActions.log** file.
- You can specify a different directory (other than the default directory) where the Key User Action log files can be saved.
- You can specify whether the display of the left pane in SAS Web Report Studio window should depend on the user's preferences during the previous logon session. By specifying the value of user for the **wrs.ReportViewPrefs.LeftPanelOpenState** property, you can ensure that SAS Web Report Studio retrieves the user's action from the previous logon session, and accordingly displays or eliminates the left pane in the application.
- Two new capabilities have been added to SAS Web Report Studio 4.3 and SAS Web Report Viewer 4.3: Allow Direct Access to Cubes and Allow Direct Access to Tables. The Allow Direct Access to Cubes capability is included by default in the following roles: Web Report Studio: Report Creation, Web Report Studio: Advanced, and Web Report Viewer: Advanced.
- The Open Maps as Reports capability has been renamed to Allow Direct Access to Information Maps. In addition, the Repair Report capability has been renamed to Update Resources. For sites that upgrade from SAS Web Report Studio 4.2, the names of these capabilities will remain the same.
- New styles are available for reports.
- The Distribute Report Wizard includes new features.
- SAS Web Report Studio reports can be scheduled only by regular users with a SAS identity. SAS internal accounts cannot be used to schedule reports.
- The optional **trusted** parameter is not available in the Report Output Generation tool.
- To distribute reports with the Report Output Generation tool in environments with multihomed machines, the **Outputgen.ini** file should be updated to include the **-Djgroups.bind_addr** command.
- Reports can be scheduled only by regular users with a metadata identity. SAS internal accounts such as the SAS Trusted User cannot be used to schedule reports.

SAS Web OLAP Viewer for Java

The SAS Web OLAP Viewer for Java application is no longer supported. It has been replaced by functionality that is available in SAS Web Report Studio 4.3. SAS Web Report Studio 4.3 contains the following changes:

- Bookmarks and data explorations are not supported.
- All data explorations are migrated to SAS Web Report Studio 4.3 reports. You can still use the search capabilities within SAS Information Delivery Portal 4.3 to find those reports, as well as the information maps.
- SAS Information Delivery Portal 4.3 includes a new Report Portlet that displays SAS Web Report Studio 4.3 reports.
- During software updates, the SAS Information Delivery Portal converts instances of the Information Map Viewer portlet to the new Report Portlet.
- The migration tool creates a copy of the original data explorations and bookmarks, and places them in the same location where the original content resided.
- Visual Data Explorer is not available to display information maps in SAS Information Delivery Portal 4.3.
- In Edit mode within the portal, users can select a SAS Web Report Studio report instead of a data exploration.

- The SAS Collection Portlet, which is included in the suite of SAS BI Portlets and is compliant with JSR 168, does not allow users to search for data explorations. All data explorations are migrated to SAS Web Report Studio 4.3 reports. Users can, however, search for information maps.

New Features in the Administration of SAS Web Report Studio 4.2

SAS Web Report Studio 4.2 offers several new features and enhancements that make administration easier, flexible, and convenient. These enhancements are as follows:

- Users' folders for SAS Web Report Studio can be located anywhere below the **SAS Folders** directory in the **Folders** tab of SAS Management Console. Previously, in SAS Web Report Studio 3.1, you were required to use predefined storage folders. This is no longer the case.
- Three predefined roles are available for SAS Web Report Studio with certain capabilities that are assigned to these roles initially. These predefined roles include Report Viewing, Report Creation, and Advanced. You are not required to use predefined roles. You can create roles and capabilities that meet the needs of your organization. You can determine the number of roles to create, which features are available for each role, and control other aspects of role-based behavior.
- The Report Distribution Wizard enables you to create and edit recipient lists by specifying recipient names and e-mail addresses, and channel information within the wizard's dialog boxes.
- When users need to view a report, and are transferred by an external application such as the SAS Information Delivery Portal, those users can be transferred to SAS Web Report Studio (if the application is installed). The functionality offered by SAS Web Report Studio is determined by the capabilities assigned to these users.
- You can set security measures to limit SAS Web Report Studio to interact only with information maps that are in designated locations. For example, you might limit the availability of all relational information maps because some of those information maps include row-level permissions.
- As with all SAS applications, logging is accomplished by using the Logging Service Configuration dialog box within the Configuration Manager in SAS Management Console.
- In previous versions of SAS Web Report Studio, the **LocalProperties.xml** file offered the only practical method to override properties and their values. Although this file is available and supported in SAS Web Report Studio 4.2, it is recommended that you use the Configuration Manager in SAS Management Console to configure and set properties for SAS Web Report Studio. The Configuration Manager plug-in offers a consistent interface to set properties for all SAS applications.
- You can add disclaimer text to tables and graphics, and the text appears below all tables and graphics in reports.
- In previous versions of SAS Web Report Studio, the **WebReportStudioProperties.xml** file was used. Now, the **Advanced** tab in the Web Report Studio Properties 4.2 dialog box is used to specify property names and property values.
- SAS Web Report Studio 4.2 maintains a working area that is hidden from users. This working area, which is located at **/System/Applications/SAS Web Report Studio/Web Report Studio 4.2**, is accessed by using the SAS Management Console. This location might store shared content such as images.

- Banner images are stored in the **/Web Report Studio 4.2/BannerImages** folder. Sample conditional highlighting image files are deployed in the **/Web Report Studio 4.2/ConditionalHighlightingImages** folder.
- In previous releases of SAS software, if client-side pooling was configured, SAS Web Report Studio 3.1 required that the pooling administrator's user name and password be stored in the metadata. With SAS Web Report Studio 4.2, this requirement has been waived. Previously, SAS Web Report Studio 3.1 stored credentials for the Web administrator (saswbadm) and pooling administrator in the **WebReportStudioProperties.xml** file. This is no longer true with SAS Web Report Studio 4.2.
- Beginning with the third maintenance release for SAS 9.2, the log file, **SASBIReportServices4.2.log**, is created when you first run the report output generation tool with default permissions.
- In the third maintenance release for SAS 9.2, you can change the location of the temporary workspace for SAS Web Report Studio and SAS Web Report Viewer.

Prerequisites for Administering SAS Web Report Studio

This documentation assumes that you have successfully installed and configured SAS Web Report Studio. Upon completion of installation, you should follow all of the post-installation steps that are provided in the **Instructions.html** file that is generated by the SAS Deployment Wizard.

For a comprehensive overview of installation, see the *SAS Intelligence Platform: Installation and Configuration Guide*. For instructions about using the SAS Web Report Studio interface, see the *SAS Web Report Studio User's Guide*.

Main Tasks for Administering SAS Web Report Studio

Overview of Main Tasks for Administering SAS Web Report Studio

After you have installed SAS Web Report Studio, you can perform a number of administrative tasks. For example, you should verify that SAS Information Maps are stored in a location that is accessible to SAS Web Report Studio in order for users to create reports from those information maps. SAS Web Report Studio 3.1 required that information maps be placed in a specific location; this requirement has been waived for SAS Web Report Studio 4.2.

The following sections summarize the administrative tasks that are specific to SAS Web Report Studio.

Prepare Report Resources

Before users can start creating reports, the necessary resources must be prepared and made available:

- Make sure that your data sources have been created.

In SAS Web Report Studio, the term *data source* refers to a SAS Information Map. If you have not already done so, create metadata for your databases and SAS data sets, and then create the information maps that will be used for reports.

For details about creating metadata for your raw data, see the *SAS Intelligence Platform: Data Administration Guide*.

For details about creating information maps, see the SAS Information Map Studio online Help.

- Set up storage of reports and report-related objects.

Ensure that resources are stored in appropriate locations, and add folders to the storage structure in a way that facilitates access control of those folders. There are no preset requirements for creating folders. You have the flexibility to organize users' folders in a manner that suits your organizational requirements.

- Add content for use by report creators.

Make data sources (information maps), stored processes, banner images, fonts, and imported reports available to users of SAS Web Report Studio.

- Enable geographical maps.

If you want to display your multidimensional data in interactive geographical maps, then you must enable the geographical maps feature. See Appendix 1, "Configuring the ESRI Map Component," on page 451.

Configure SAS Web Report Studio

Here are some configuration tasks that you might perform:

- Modify, update, or troubleshoot the configuration properties and settings in Web Report Studio 4.2 plug-in to SAS Management Console. See "Use the Configuration Manager to Configure SAS Web Report Studio Properties" on page 196.
- Assign users to SAS Web Report Studio's predefined roles and capabilities. See "Predefined Roles" on page 217.

The following configuration tasks are optional:

- Enable unregistered PUBLIC users, who do not have a user definition in the SAS metadata, to access SAS Web Report Studio. In SAS Web Report Studio 3.1, PUBLIC users were allowed access to the metadata server by default, but this has changed in SAS Web Report Studio 4.2. See "Enable Password Management to Provide Access for PUBLIC Users of SAS Web Report Studio" on page 197. Also, see "Manage Access" in the *SAS Intelligence Platform: Security Administration Guide*.
- Enable users to provide DBMS credentials interactively when logging on to SAS Web Report Studio. When users enter their user IDs and passwords in SAS Web Report Studio, those credentials are valid for the current session only, because they are stored in memory and not in metadata. See "Provide DBMS Credentials Interactively in SAS Web Report Studio" on page 197.
- Customize SAS Web Report Studio's pages by controlling the content displayed in the banner. Banner images make it easier for report consumers to identify the report and to distinguish the report from other reports. However, you have the option to customize SAS Web Report Studio's pages and prevent the product title, report name, and company logo from appearing in the banner for reports. See "Hide Banner Properties for SAS Web Report Studio" on page 199.
- Configure logging for SAS Web Report Studio. The SAS 9.2 Intelligence Platform uses a standard logging facility to perform logging for SAS servers and to track and audit user actions for performance and security reasons. For details, see "Overview of Logging for SAS Web Report Studio" on page 202. Also, see "Administering Logging for SAS Servers" in *SAS Intelligence Platform: System Administration Guide*.

- Improve the performance of SAS Web Report Studio by managing memory and taking advantage of server-side pooling or client-side pooling capabilities. For details, see *SAS 9.2 Intelligence Platform: Application Server Administration Guide*.

Implement Security for SAS Web Report Studio

For general security tasks, see “Middle-Tier Security” on page 39. The following security tasks apply to SAS Web Report Studio:

- Set up users for SAS Web Report Studio.
 - Enable users to log on and manipulate reports by creating metadata identities for the users. You can also manage users by assigning users to predefined SAS Web Report Studio roles. For more information, see “Predefined Roles” on page 217
- Manage access to reports.
 - Restrict access to reports in accordance with your security goals. See “Managing Access to Reports” on page 233.
- Configure a pooling workspace server to enforce row-level security. If your information maps have filters that prevent users from seeing particular rows in tables, then you should set up a separate pooled workspace server for SAS Web Report Studio. Doing so prevents users from accessing the restricted tables through other methods. See *SAS 9.2 Intelligence Platform: Application Server Administration Guide*.

Note: For additional links to workspace server pooling topics, see “Improving the Performance of SAS Web Report Studio” on page 208. △

- Set up Web authentication.
 - You can configure SAS Web Report Studio to use Web authentication. For a detailed discussion of different types of authentication and configuration guidelines, see “Authentication Mechanisms” in the *SAS Intelligence Platform: Security Administration Guide*.
- Limit the availability of relational information maps that implement row-level security.
 - By default, SAS Web Report Studio can interact with information maps regardless of their location within the folder structure. However, you might choose to establish a more controlled environment. See “Limit the Availability of Relational Information Maps That Implement Row-Level Security” on page 230.

Perform Additional SAS Web Report Studio Administration

You might also want to do the following:

- Customize reports.
 - Add disclaimer text to reports or add custom report styles. For details, see Chapter 18, “Customizing SAS Web Report Studio Report Styles,” on page 239.
- Set up the scheduling and distribution of reports.
 - Schedule the creation of pre-generated reports so they can render quickly, and distribute reports to users. For details, see Chapter 19, “Pre-generated Reports from SAS Web Report Studio,” on page 251.

Additional Documentation for SAS Web Report Studio

The following additional documentation is available:

- The *SAS Web Report Studio: User's Guide* provides task instructions and information about the user interface.
- “Best Practices for Middle-Tier Configuration” on page 23 contains information that is associated with middle-tier administration.

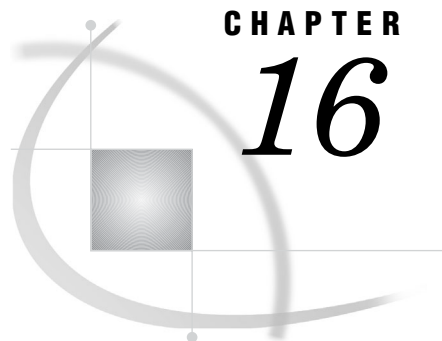

CHAPTER

16

Configuring SAS Web Report Studio

<i>Configuring SAS Web Report Studio</i>	195
<i>Use the Configuration Manager to Configure SAS Web Report Studio Properties</i>	196
<i>Configure the Analysis of SAS Web Report Studio Properties</i>	196
<i>Set Maximum Values for Report Filters</i>	196
<i>Enable Password Management to Provide Access for PUBLIC Users of SAS Web Report Studio</i>	197
<i>Provide DBMS Credentials Interactively in SAS Web Report Studio</i>	197
<i>Hide Banner Properties for SAS Web Report Studio</i>	199
<i>Edit LocalProperties.xml File to Set Properties for SAS Web Report Studio</i>	199
<i>Customize the Product and Browser Window Titles for SAS Web Report Studio</i>	200
<i>Configure the Display of Left Pane in SAS Web Report Studio</i>	200
<i>Change the Temporary Workspace Location</i>	201
<i>Modify Port Numbers for In-Process Scheduling in a Clustered Environment</i>	202
<i>Configuring Logging for SAS Web Report Studio</i>	202
<i>Overview of Logging for SAS Web Report Studio</i>	202
<i>Change the Logging Levels</i>	203
<i>Configure Debug Logging Dynamically</i>	203
<i>Manage the Key User Action Log File</i>	204
<i>Understand Key User Action Log Output</i>	205
<i>View Details of Users' Sessions in the Key User Action File</i>	206
<i>Report Events in the Key User Action Log</i>	207
<i>Redirect Key User Action Files to a Different Directory</i>	208
<i>Improving the Performance of SAS Web Report Studio</i>	208
<i>Suggestions for Improving the Performance of SAS Web Report Studio</i>	208
<i>Using the Query Cache</i>	209
<i>Overview of the Query Cache</i>	209
<i>Manage Host Access to the Query Cache Directory</i>	209
<i>Change the Location of the Query Cache Library</i>	210
<i>Disable the Query Cache</i>	211
<i>Redeploy SAS Web Report Studio</i>	212

Configuring SAS Web Report Studio

Use the Configuration Manager to Configure SAS Web Report Studio Properties

The Configuration Manager plug-in available in SAS Management Console enables you to perform various administrative tasks such as configuring properties and values for SAS Web Report Studio. In previous versions of SAS software, properties and values were defined in XML files. In SAS 9.2, properties and their values for SAS Web Report Studio are specified on the **Advanced** tab within the Web Report Studio 4.3 Properties dialog box. For information about how to use the Configuration Manager plug-in to configure properties and values for SAS Web applications, see “Using Configuration Manager” on page 64.

For more information about SAS Management Console, see “State of Your System” in the *SAS Intelligence Platform: System Administration Guide*.

Configure the Analysis of SAS Web Report Studio Properties

To ensure that a complete analysis of SAS Web Report Studio properties is accomplished at start-up, and to add the results of the analysis to the SAS Web Report Studio log as a warning, follow these steps:

- 1 In SAS Management Console on the **Plug-ins** tab, navigate to **Application Management ► Configuration Manager ► Web Report Studio 4.3** and right-click to display the Web Report Studio 4.3 Properties dialog box.
- 2 Click the **Advanced** Tab.
- 3 Click **Add** to display the Define New Property dialog box.
- 4 Enter the property name as shown and specify the property value:
Property Name: wrs.pfs.logPropertiesAsWarn
Property Value: true
- 5 Click **OK** to exit the Define New Property dialog box.
- 6 Click **Add** in the Web Report Studio 4.3 Properties dialog box.
- 7 Click **OK** to exit the Web Report Studio 4.3 Properties dialog box.
- 8 To enable the property to take effect, restart your Web application server.

Set Maximum Values for Report Filters

To configure the maximum number of filter values that can be displayed when report creators define a filter, follow these steps:

- 1 In SAS Management Console on the **Plug-ins** tab, navigate to **Application Management ► Configuration Manager ► Web Report Studio 4.3** and right-click to display the Web Report Studio 4.3 Properties dialog box.
- 2 Click the **Advanced** Tab.
- 3 Click **Add** to display the Define New Property dialog box.
- 4 Enter the property name as shown and specify the property value:
Property Name: webreportstudio.max.filter.choices
Property Value: 1000
- 5 Click **OK** to exit the Define New Property dialog box.
- 6 Click **Add** in the Web Report Studio 4.3 Properties dialog box.
- 7 Click **OK** to exit the Web Report Studio 4.3 Properties dialog box.

8 To enable the property to take effect, restart your Web application server.

Report creators can configure their reports to prompt for filter values that are generated dynamically when the report is rendered. To enable this feature, report creators choose the **Prompting users to select values from a list** and the **allow users to query for values** options in the Create New Filter dialog box. When the report is rendered, report viewers click the **Get Values** button to load the values that are available for the filter.

You can configure the maximum number of prompt values that can be loaded when report viewers click the **Get Values** button. The default value is 1,000.

To configure the maximum number of prompt values, and specify the number that you want, follow these steps:

- 1 In SAS Management Console on the **Plug-ins** tab, navigate to **Application Management ► Configuration Manager ► Web Report Studio 4.3** and right-click to display the Web Report Studio 4.3 Properties dialog box.
- 2 Click the **Advanced** tab.
- 3 Click **Add** to display the Define New Property dialog box.
- 4 Enter the property name as shown and specify the property value:
Property Name: webreportstudio.max.prompt.choices
Property Value: 1000
- 5 Click **OK** to exit the Define New Property dialog box.
- 6 Click **Add** in the Web Report Studio 4.3 Properties dialog box.
- 7 Click **OK** to exit the Web Report Studio 4.3 Properties dialog box.
- 8 To enable the property to take effect, restart your Web application server.

For more information about dynamic prompt values, or for instructions about creating a filter, see the online Help for SAS Web Report Studio.

Enable Password Management to Provide Access for PUBLIC Users of SAS Web Report Studio

Unregistered (PUBLIC-only) users can pass through authentication but do not have a user definition in SAS metadata, and they are denied access to the SAS 9.2 metadata server. Previously, in SAS Web Report Studio 3.1, PUBLIC users were allowed access to the metadata server by default.

In order to enable PUBLIC users to access SAS Web Report Studio 4.3 (or SAS Web Report Studio 4.2), modify the value for the **Allow Public Users** field in the Web Report Studio 4.3 Properties dialog box within Configuration Manager. When PUBLIC users are given access to SAS Web Report Studio 4.3, their history and preferences are retained and saved automatically for future use by SAS Web Report Studio.

Provide DBMS Credentials Interactively in SAS Web Report Studio

Typically, SAS Web Report Studio relies on stored credentials in the metadata in order to provide access to third-party DBMS data. The advantage of this approach is that the access is seamless. Users do not need to know a DBMS account ID and password. The disadvantage of this approach is that it requires that you store individual or group DBMS credentials in the metadata. Any change to the users' passwords in the third-party database (for example, Teradata) must be copied to the stored credentials in the metadata.

As an alternative to storing DBMS credentials for use by SAS Web Report Studio, you can require that users provide DBMS credentials interactively. Each user must

supply additional credentials (for example, an Oracle account ID and password) one time in each SAS Web Report Studio session in which the user accesses third-party DBMS data (for example, Oracle tables).

When users enter their user IDs and passwords in SAS Web Report Studio, those credentials are valid for the current session only, because they are stored in memory and not in metadata.

Note: SAS Web Report Studio users who schedule and distribute reports must have stored credentials in the metadata. Δ

SAS Web Report Studio can accept user-supplied credentials for secondary servers in two ways:

- If a user makes a request that requires DBMS credentials, and those credentials are not stored in the metadata, SAS Web Report Studio always presents the Missing report element dialog box with the **Manage Credentials** button.
- If the administrator configures the **Show Manage Credentials** option on the **Settings** tab within Web Report Studio Properties 4.3, SAS Web Report Studio presents users with the Manage Credentials dialog box. As a result, users can supply the DBMS credentials preemptively when accessing their third-party databases such as Teradata, Oracle, or DB2. For information about entering credentials in SAS Web Report Studio, see the *SAS Web Report Studio 4.3 User's Guide*.

The following figure shows that the administrator has set the value for the **Show Manage Credentials** field to **Yes**.

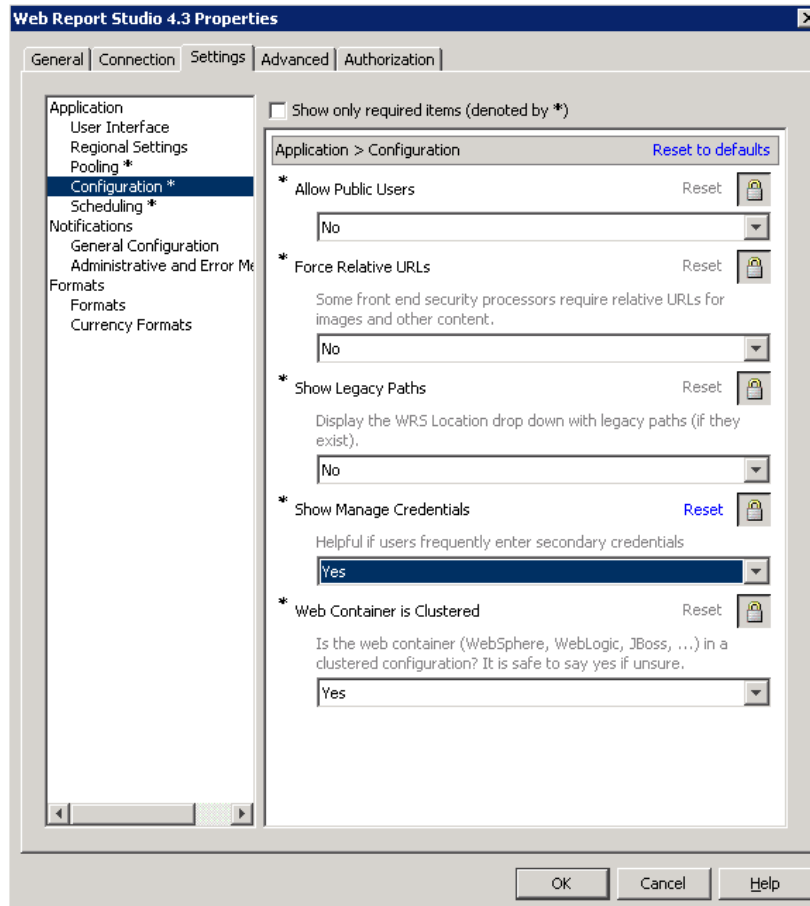

To allow users to enter their credentials by selecting **File ► Manage Credentials** in SAS Web Report Studio 4.3, follow these steps in the SAS Management Console:

- 1 On the **Plug-ins** tab under Configuration Manager, right-click Web Report Studio 4.3 and select **Properties**.
- 2 In the Web Report Studio 4.3 Properties dialog box, click the **Settings** tab.
- 3 In the Application Configuration dialog box, select **Yes** for the **Show Manage Credentials** field and click **OK**.
- 4 To enable this setting to take effect, restart SAS Web Infrastructure Platform Services and SAS Web Report Studio applications.

Hide Banner Properties for SAS Web Report Studio

Pages in SAS Web Report Studio can be customized, and the product title, report name, and company logo can be hidden from being displayed in the banner.

To prevent the product title from being displayed in the banner, specify the following property name and property value on the **Advanced** tab within the Web Report Studio 4.3 Properties dialog box:

Property Name: `wrs.banner.product.title.hide`

Property Value: `true`

To prevent the report name from displaying in the banner, specify the following:

Property Name: `wrs.banner.report.name.hide`

Property Value: `true`

To prevent product title, report name, and company logo from displaying in the banner, specify the following property name and value:

Property Name: `wrs.banner.report.hide.all`

Property Value: `true`

To ensure that a file with an XHTML fragment is added to the bottom of a report, specify the following property name and value:

Property Name: `wrs.footer.xhtml`

Property Value: `true`

To enable these properties to take effect, restart your Web application server.

Edit LocalProperties.xml File to Set Properties for SAS Web Report Studio

In previous versions of SAS Web Report Studio, the `LocalProperties.xml` file offered the only practical method to override properties and their values. Although this file is available and supported in SAS Web Report Studio 4.3, it is recommended that you use the Configuration Manager in SAS Management Console to configure and set properties for SAS Web Report Studio. The Configuration Manager offers a consistent interface to set properties for all SAS applications.

If you prefer to create a `LocalProperties.xml` file, follow these steps:

- 1 Locate the sample file in the *SAS-configuration-directory\Lev1\Web\Applications\SASWebReportStudio4.3\customer* directory. The sample file is named `LocalProperties.xml.sample`.
- 2 Make a copy of this file in the *SAS-configuration-directory\Lev1\Web\Applications\SASWebReportStudio4.3\customer* directory, and name the copy `LocalProperties.xml`.

Note: Changes that you make to `LocalProperties.xml` take effect after you restart your Web application server.

Customize the Product and Browser Window Titles for SAS Web Report Studio

You can replace the default titles for the banner and the browser window in SAS Web Report Studio by customizing the properties in the **LocalProperties.xml** file. You cannot use the Configuration Manager in SAS Management Console to complete this task.

To customize the titles for the banner and the browser window, follow these steps:

- 1 Locate the **LocalProperties.xml.sample** file in the *SAS-configuration-directory* \Lev1\Web\Applications\SASWebReportStudio4.3\customer directory.
- 2 Make a copy of the **LocalProperties.xml.sample** file in the same directory, and name the copied file **LocalProperties.xml**.
- 3 Edit the **LocalProperties.xml** file by locating the following properties, uncommenting them, and specifying the custom values for the custom banner name and window browser title:

```
<webreportstudio.product.logo.text>
    your custom product title
</webreportstudio.product.logo.text>
<webreportstudio.page.title.text>
    your custom title for the browser window
</webreportstudio.page.title.text>
```

- 4 Save your changes to the **LocalProperties.xml** file.
- 5 To enable these changes to take effect, restart your Web application server.

Configure the Display of Left Pane in SAS Web Report Studio

When users log on to SAS Web Report Studio 4.2, the application's window displays a left pane in the view and edit page mode. Users can close or open the left pane. The left pane stays open until the user's next logon session or until it is changed.

Beginning with SAS Web Report Studio 4.3, you can customize the initial display of the left pane by specifying a value for the **wrs.ReportViewPrefs.LeftPanelOpenState** property. The value specified for the **wrs.ReportViewPrefs.LeftPanelOpenState** property determines the type of initial display of the application's window.

The following table explains values that can be configured for the **wrs.ReportViewPrefs.LeftPanelOpenState** property in SAS Web Report Studio 4.3:

Table 16.1 Property Values for the Display of the Left Pane in SAS Web Report Studio 4.3

Property	Result in SAS Web Report Studio 4.3
open	When users log on to SAS Web Report Studio 4.3, the left pane in the application window is open. This setting is identical to the behavior of the left pane in SAS Web Report Studio 4.2.
closed	When users log on to the application, the left pane in the application window remains closed.
user	This is the default value in SAS Web Report Studio 4.3. When a user logs on to the application, the application remembers the status of the left pane during the user's previous logon session and displays the same setting. If the user closed the left pane during the last logon session, the application continues to keep the left pane closed during the user's next logon session.

To specify whether the left pane in the SAS Web Report Studio 4.3 window should remain open, closed, or implement the user's preferences during the previous logon session, follow these steps:

- 1 In SAS Management Console on the **Plug-ins** tab, navigate to **Application Management ► Configuration Manager ► Web Report Studio 4.3** and right-click to display the Web Report Studio 4.3 Properties dialog box.
- 2 Click the **Advanced** Tab.
- 3 Click **Add** to display the Define New Property dialog box.
- 4 Enter the property name and property value and click **OK** in the Define New Property dialog box:

Property Name: `wrs.ReportViewPrefs.LeftPanelOpenState`

Property Value: `user`

If you want the left pane to remain closed by default for all users that log on to the application, specify the value **closed**.

- 5 Click **Add** in the Web Report Studio 4.3 Properties dialog box.
- 6 Click **OK** to exit the Web Report Studio 4.3 Properties dialog box.
- 7 To enable this property to take effect, restart your Web application server.

Change the Temporary Workspace Location

SAS Web Report Studio 4.2 and later includes support for the `wrs.io.tmpdir` property. This property enables you to change the location of the temporary workspace for SAS Web Report Studio and SAS Web Report Viewer.

Here are some default locations for the Web application servers:

- JBoss:

`JBOSS\jboss-4.2.0.GA\server\SASServer1\work\jboss.web\localhost\SASWebReportStudio\sas.wrs.tmpfiles`

- WebLogic:

`C:\SAS\EntBIServer\Lev1\Web\Temp\sas.wrs.tmpfiles`

- WebSphere:

`C:\Users\userID\AppData\Local\Temp\2\sas.wrs.tmpfiles`

You can obtain the default directory path for the temporary workspace from the **SASWebReportStudio4.3.log** in the *SAS-configuration-directory \Lev1\Web\Logs* directory.

To change the location of the temporary workspace for SAS Web Report Studio 4.3, follow these steps:

- 1 In SAS Management Console on the **Plug-ins** tab, navigate to **Application Management ► Configuration Manager ► Web Report Studio 4.3** and right-click to display the Web Report Studio 4.3 Properties dialog box.
- 2 Select the **Advanced** Tab.
- 3 Specify the following property names and property values on the **Advanced** tab within the Web Report Studio 4.3 Properties dialog box:
 - Property Name:** `sas.webreportstudio.cleanup.temp.directory`
 - Property Value:** *Locationoftemporaryworkspace*
 - Property Name:** `wrs.io.tmpdir`
 - Property Value:** *Locationoftemporaryworkspace*
- 4 Click **OK** to exit the Web Report Studio 4.3 Properties dialog box.
- 5 To enable these properties to take effect, restart your Web application server.

Modify Port Numbers for In-Process Scheduling in a Clustered Environment

SAS Web Report Studio 4.3 has 30 ports available for use by the application. These ports are in the range of 7560 to 7589. For in-process scheduling in a clustered environment, the default ports are:

- Port 1: 7570
- Port 2: 7571
- Port 3: 7572

If you have a multiple-level environment, the default port numbers are assigned for each set of three ports. For example, a **Lev2** environment uses the following port numbers:

- Port 1: 7573
- Port 2: 7574
- Port 3: 7575

If there are port conflicts or you have a non-clustered environment, you might want to assign different port numbers. In SAS Management Console, go to the **Plug-ins** tab and navigate to **Application Management ► Configuration Manager ► Web Report Studio 4.3**. Then, right-click to display the Web Report Studio 4.3 Properties dialog box. For more information on changing configuration options in a clustered environment, see “Setting Up Scheduling Using SAS In-Process Scheduling” in the *Scheduling in SAS*.

Configuring Logging for SAS Web Report Studio

Overview of Logging for SAS Web Report Studio

The SAS 9.2 Intelligence Platform uses a standard logging facility to perform logging for SAS servers. In SAS Management Console, the Logging Service dialog box enables you to manage performance, track security enforcement, and analyze specific situations.

For information about how to use logging for SAS Web applications, see “Administering Logging for SAS Web Applications” on page 103.

SAS Web Report Studio records events in two log files. By default, both log files are created in the *SAS-configuration-directory* \Lev1\Web\Log directory. The directory path for the **SASWebReportStudio4.3.log** file can be changed within SAS Management Console.

The following table summarizes the log files:

Table 16.2 Log Files

Log Context and Default Filename	Description
General Purpose Log (SASWebReportStudio4.3.log)	Logs events such as serious errors, application restarts, and users logging on.
Key User Action Log (SASWebReportStudio4.3_KeyActions.log)	Logs events such as application use, failed attempts to log on, report access, and batch report activities. For a list of all events, see “Understand Key User Action Log Output” on page 205.

Note: There are similar log files for SAS Web Report Viewer in the directory. △

Change the Logging Levels

To change the logging levels, see “Administering Logging for SAS Web Applications” on page 103.

Also, see “Administering Logging for SAS Servers” in the *SAS Intelligence Platform: System Administration Guide*.

Configure Debug Logging Dynamically

You can change the logging level for debugging in the Logging Service Properties dialog box as described in “Change the Logging Levels” on page 203. However, that procedure requires you to redeploy and restart SAS Web Report Studio. As an alternative, you can configure debug logging dynamically without restarting SAS Web Report Studio. You can do the following:

- activate a one-line notification for every action that occurs. This one-line message can be useful for providing debugging information about events.
- change the log level for events that are logged for **com.sas.apps.citation** or for one of its descendant contexts.

To implement this functionality, you manually edit the URL for SAS Web Report Studio in your browser. In order to perform this task, you must belong to the Advanced Role with the Manage Distribution List capability for SAS Web Report Studio

There is no browser-based feedback for this debugging feature. All relevant information about events is placed in the General Purpose Log file.

To edit the URL, do either or both of the following:

- To activate the one-line notification, add the following string to the end of the URL:

```
debugLog.do?LogAllActions=true
```

Here is an example:

```
http://localhost:8080/SASWebReportStudio/debugLog.do?LogAllActions=true
```

Here is an example one-line message that might appear in the log file:

```
WRS 16:25:50,825 WARN report.OpenReportManagerAction
[da8ff705996908f9:14eaec9:107ed50f82f:-7fea]- DEBUG
logging of action requested: OpenReportManagerAction
```

When you have finished debugging, to suppress the one-line notification, change:

```
debugLog.do?LogAllActions=true
```

to:

```
debugLog.do?LogAllActions=false
```

- To change the logging level, add the following to the end of the URL:

```
debugLog.do?LogName=log.context&LogLevel=level
```

Provide the following values:

- Replace *log.context* with the log context that you want to debug. You can specify **com.sas.apps.citation**, or any context under **com.sas.apps.citation**. The **com.sas.apps.citation** context is the highest level, and represents the entire SAS Web Report Studio subsystem.
- Replace *level* with the log level that you want. You can specify any one of the following: DEBUG, INFO, WARN, ERROR, and FATAL.

Here is an example:

```
http://localhost:8080/SASWebReportStudio/
debugLog.do?LogName=com.sas.apps.citation&LogLevel=DEBUG
```

Manage the Key User Action Log File

For the Key User Action Log, SAS uses a rollover mechanism to manage the size and age of the log. SAS periodically archives the current log and creates a new one. To archive a log, SAS saves the log with a new name that includes the current date and time. SAS archives the current log based on configurable settings related to the size of the file and the duration since the last archive. SAS can also delete files after the number of archived files reaches a particular limit.

The following table shows the default values for rollover properties.

Table 16.3 Rollover Properties and Default Values

Rollover Properties	Default Values
<code>sas.wrs.keyUserActionLog.rollover.max</code>	-1
<code>sas.wrs.keyUserActionLog.rollover.sizeKBytes</code>	4000
<code>sas.wrs.keyUserActionLog.rollover.ageHours</code>	24

To manage the Key User Action Log and modify the values for rollover properties, follow these steps:

- 1 In SAS Management Console on the **Plug-ins** tab, navigate to **Application Management ► Configuration Manager ► Web Report Studio 4.3** and right-click to display the Web Report Studio 4.3 Properties dialog box.
- 2 Select the **Advanced** Tab.
- 3 Click **Add** to display the Define New Property dialog box.
- 4 Enter the property name and property value and click **OK** in the Define New Property dialog box:

Property Name: `sas.wrs.keyUserActionLog.rollover.max`

Property Value: *Max Rollovers*

Property Name: `sas.wrs.keyUserActionLog.rollover.sizeKBytes`

Property Value: *Threshold Size for Rollovers*

Property Name: `sas.wrs.keyUserActionLog.rollover.ageHours`

Property Value: *Threshold Age for Rollovers*

- 5 Click **Add** in the Web Report Studio 4.3 Properties dialog box.
- 6 Click **OK** to exit the Web Report Studio 4.3 Properties dialog box.
- 7 To enable these properties to take effect, restart your Web application server.

If you are using SAS Web Report Viewer to render reports, then make similar changes for SAS Web Report Viewer. Periodically move or delete outdated archived log files.

Understand Key User Action Log Output

Events are logged to the `WebReportStudio4.3_KeyActions.log` file in an XML format. Each event has a numeric code value that uniquely identifies the event.

Beginning with SAS Web Report Studio 4.3, an event is logged in the `WebReportStudio4.3_KeyActions.log` file when a user creates, edits, or deletes a distribution list. In order to perform these tasks, the user must belong to the Advanced Role with the Manage Distribution List capability for SAS Web Report Studio. For information about SAS Web Report Studio Roles, see “Predefined Roles” on page 217.

The following table lists the events and their respective codes.

Table 16.4 Log Events and Their Codes

Event	Code
User logged on.	0
User attempted to log on but failed.	1
User logged off.	2
User saved a report.	3
User opened a report.	4
User deleted a report.	5
User moved a report.	6
User copied a report.	7
User renamed a report.	8
System start.	9
User scheduled a report. If the user scheduled a folder of reports, then the log file lists the folder.	10
User distributed a scheduled report.	11
User created, edited, or deleted a distribution list.	12

Here are some entries from a sample log file for SAS Web Report Studio 4.3:

```
<wrskeyuseractions>
<event><javaDate>1124136823696</javaDate><date>5/15/10</date><time>4:13PM</time><code>9</code><description>System Startup</description></event>
```

```

<event><javaDate>1124136826633</javaDate><date>5/15/10</date><time>4:13PM/
</time><user>sastrust@saspw</user><session>1</session>
<sasSession>a70abab74efe542e:-526869f2:1279155b649:-7f92 </sasSession>
<code>0</code><description>Logon</description></event>

<event><javaDate>1124136992808</javaDate><date>5/15/10</date><time>4:15PM/
</time><user>dolson</user><session>2</session>
<sasSession>a70abab74efe542e:-526869f2:1279155b649:-7f55<sasSession>
<code>0</code> <description>Logon</description></event>

<event><javaDate>1124136923432</javaDate><date>5/15/10</date><time>4:16PM/
</time><user>dolson</user><session>2</session>
<code>4</code><description>Open</description>
<report>/ReportStudio/Shared/Reports/Deanna/Bursting/Orion 2 level bygroup -3
</report></event>

<event><javaDate>1124136977261</javaDate><date>5/15/10</date><time>4:17PM/
</time><user>dolson</user><session>2</session>
<code>3</code><description>Save</description>
<report>/ReportStudio/Shared/Reports/Deanna/Bursting/testReport</report></event>

<event><javaDate>1124136992808</javaDate><date>5/15/10</date><time>4:18PM/
</time><user>dolson</user><session>2</session><code>2</code>
<description>Logoff</description></event></event>

<event><javaDate>1124136826633</javaDate><date>5/15/10</date><time>4:19PM/
</time><user>sastrust@saspw</user><session>1</session>
<code>2</code><description>Logoff</description></event>
</wrskeyuseractions>

```

Note that a log file for SAS Web Report Studio 4.2 will not contain the session and sasSession elements because they were introduced with SAS Web Report Studio 4.3.

View Details of Users' Sessions in the Key User Action File

Beginning with SAS Web Report Studio 4.3, the **WebReportStudio4.3_KeyActions.log** file enables you to obtain useful details about SAS Web Report Studio users' sessions.

Here are some key features of the unique session number assigned to events associated with users' tasks:

- For all events associated with a user's tasks (for example, logging on to SAS Web Report Studio, opening a report, saving a report, logging off from SAS Web Report Studio), the session number remains the same.
- The number generated for the user's sessions is short, and it remains as a unique number until a system start-up occurs.
- The session number is accompanied by a code value that indicates the type of task being performed by the user. For example, a code value of 2 for a session indicates that the user logged off from SAS Web Report Studio. This code is also interpreted and displayed in plain text within the description field.
- For a logon session, the session number is accompanied by a sasSession number whose value corresponds with the session ID number that is listed in the **SASWebReportStudio4.3.log** file.

The sasSession number is a globally unique and lengthy string that is associated only with a code value of 0. A code value of 0 indicates a logon session by a user. When a key event is listed in the **WebReportStudio4.3_KeyActions.log** file with a session

number and a unique string for `sasSession`, you can correlate this key event with the `sasSession` ID number listed in the **SASWebReportStudio4.3.log** file.

In this example from the **WebReportStudio4.3_KeyActions.log** file, the session for the user has a value of 3 that uniquely identifies this user's session. The code value of 0 and the description indicate that this is a logon session. Because this is a logon session, the `sasSession` element is listed with the globally unique string that correlates with the session ID number listed in the standard log.

```
<event><javaDate>1124136992808</javaDate><date>5/15/10</date><time>4:16PM/
</time><user>dolson</user><session>3</session>
<sasSession>a70abab74efe542e:-526869f2:1279155b649:-7f55<sasSession>
<code>0</code> <description>Logon</description></event>
```

In this example, the same user opens a SAS Web Report Studio report. This user's session value of 3 indicates that this is the same user whose logon session was identified with a value of 3 earlier. Here, the code value of 4 and the description indicate that the user opened a report.

```
<event><javaDate>1124136923432</javaDate><date>5/15/10</date><time>4:17PM/
</time><user>dolson</user><session>3</session>
<code>4</code><description>Open</description>
<report>/ReportStudio/Shared/Reports/Deanna/Bursting/Orion 2 level bygroup -3
</report></event>
```

In this example, the user logs off from SAS Web Report Studio. The code value of 2 and the description indicate that logoff occurred for this user whose sessions were associated with the value of 3.

```
<event><javaDate>1124136992808</javaDate><date>5/15/10</date><time>5:00PM/
</time><user>dolson</user><session>3</session>
<code>2</code> <description>Logoff</description></event>
```

Report Events in the Key User Action Log

The information in the Key User Action Log can be imported into SAS data sets and presented in reports. To report the data, follow these steps:

- 1 Import the **WebReportStudio4.3_KeyActions.log** data into a SAS data set. Here are the main steps:

- a Assign a libref to an XML file that contains log data, and specify the XML engine.

In the following example, **MyFile.xml** is a copy of a Key User Action Log file:

```
libname myxml xml 'C:\My Files\XML\MyFile.xml';
```

- b Use the SAS data sets procedure to import the XML file into a SAS data set. Here is an example:

```
proc data sets library=myxml;
```

This code creates a data set named **EVENT** in the **MYXML** library.

For more information, see SAS online Help and documentation.

- 2 In SAS Information Map Studio, create an information map based on the data set that you created in the preceding step. For the information map, you might want to provide the ability to filter based on the event code (`<code>` tag), the user name (`<user>` tag), the report name (`<report>` tag), or the date (`<date>` tag). For information about using SAS Information Map Studio, see the product Help.

- 3 In SAS Web Report Studio, define a report based on the information map that you created in the previous step. You can define the report to be refreshed manually, and then schedule the report to run at regular intervals.

Redirect Key User Action Files to a Different Directory

By default, the Key User Action log files are saved in the *SAS-configuration-directory* \Lev1\Web\Logs directory. However, you can specify a different directory where the Key User Action log files can be saved.

To specify a different directory where Key User Action log files can be saved, follow these steps:

- 1 In SAS Management Console on the **Plug-ins** tab, navigate to **Application Management ► Configuration Manager ► Web Report Studio 4.3** and right-click to display the Web Report Studio 4.3 Properties dialog box.
- 2 Click the **Advanced** Tab.
- 3 Click **Add** to display the Define New Property dialog box.
- 4 Enter the property name as shown and specify the property value:

Property Name: `sas.wrs.keyUserActionLog.path`
Property Value: *Fully Qualified Directory Path*
- 5 Click **OK** to exit the Define New Property dialog box.
- 6 Click **Add** in the Web Report Studio 4.3 Properties dialog box.
- 7 Click **OK** to exit the Web Report Studio 4.3 Properties dialog box.
- 8 To enable the property to take effect, restart your Web application server.

Improving the Performance of SAS Web Report Studio

Suggestions for Improving the Performance of SAS Web Report Studio

To optimize the performance of SAS Web Report Studio, do the following:

- By default, SAS Web Report Studio is configured with server-side pooling. Server-side pooling is controlled by the server end spawner. Setting up a pool of workspace server processes eliminates the need to start a new process for each user request. Client-side pooling is also available as an option. Both types of pooling enable connections to relational workspace servers. For more information about server-side and client-side pooling, see the *SAS Intelligence Platform: Security Administration Guide*. Also, see *SAS Intelligence Platform: Application Server Administration Guide*.
- Modify the workspace server start-up options to specify a work library, a buffer size for writing files to the work area, and a limit on SAS memory usage. For details, see the *SAS Intelligence Platform: Application Server Administration Guide*.
- Configure your middle tier as recommended in Chapter 3, “Best Practices for Configuring Your Middle Tier,” on page 23.
- Make appropriate use of pre-generated reports, such as manually refreshed reports. Use report scheduling to control when pre-generated reports are generated. Pre-generated reports offer faster performance than live reports. You can improve your site performance significantly by increasing the usage of

pre-generated reports. You can schedule reports to be generated on a nightly, weekly, or monthly basis. For more information, see “Understanding Pre-generated Reports” on page 252.

- Use the query cache, which is enabled by default. You can change the location of the cache, and you can disable caching. For more information, see “Using the Query Cache” on page 209.

Using the Query Cache

Overview of the Query Cache

By default, SAS Web Report Studio (and SAS Web Report Viewer) use a large query cache to improve performance. For reports that contain more than one data-driven object, this cache maximizes efficiency. The query cache builds a temporary common data table that can fulfill the needs of all data-driven objects in the report. When the query cache is used, complex queries that include functions such as joins and filters are run only once (to build the common data table). Each data-driven object in the report can then run simple extraction queries against the common data table.

Note: The use of the cache is determined on a per-session basis, depending on the content of each report. In the current release, cache optimization is used only for reports that are based on relational data. △

During installation, the query cache is enabled and is associated with a SAS library. After installation, you can perform the following optional tasks:

- change the location of the query cache library
- disable the query cache

Using the query cache will likely increase performance if your reports have the following characteristics:

- joins from many tables
- many BY groups
- multiple report objects
- data sources other than SAS (for example, Teradata or DB2)
- formatted data values from data sources other than SAS

Conversely, using the query cache will *not* increase performance for a report that has all of the following characteristics:

- few joins from few tables
- few BY groups
- few report objects
- only SAS data tables as a source, or non-formatted data values from data sources other than SAS

There is no performance penalty for using the query cache unless the report uses a large native SAS table with report-ready data.

Manage Host Access to the Query Cache Directory

By default, the query cache directory is located at your equivalent of `SAS-configuration-directory\Lev1\SASApp\Data\wrstemp`. In order to protect any

sensitive data in the cache, ensure full functionality, and optimize performance, it is important to carefully manage operating system access to this directory. The following table provides details.

Table 16.5 Who Needs Operating System Access to the Query Cache Directory

Server That Retrieves the Data	Account That Accesses the Directory
Server-side pooled workspace server	The launch credential of the server.
Client-side pooled workspace server	Each puddle login.
Standard workspace server	Each requesting user.

Here are some additional notes:

- In a new installation, appropriate initial protections are established for you. However, if you change your server configuration or relocate the directory, make sure that appropriate access is preserved.
 - On UNIX and z/OS, the directory's owner (the SAS Installer account) and the owner's primary group have read, write, and execute permissions for the directory. The SAS Spawmed Servers account (for example, sassrv) should be a member of the SAS installer's primary group. All other users have no access to the directory.
 - On Windows, the directory inherits access from its parent directory. The configuration grants read, write, and modify permissions to the SAS Spawmed Servers account (sassrv).
- As a precaution, a background process deletes any tables that are not cleaned up in the course of a transaction. Host access to the tables is achieved through the pooled server's launch credential or puddle login (if no pooling is involved, the SAS Spawmed Servers account, sassrv, is used).
- We recommend that you specify the same query cache for all SAS application server contexts within a deployment of SAS Web Report Studio.

Note: If you are setting up a restricted client-side pool in order to do secure row-level permissions, designate a separate query cache directory for the additional deployment of SAS Web Report Studio and give only the restricted puddle login account access to the query cache directory. Δ

Change the Location of the Query Cache Library

The default location for the library that is used for the query cache is *SAS-configuration-directory*\Lev1\SASApp\Data\wrstemp. After installation, you can specify a different location for this library. For performance purposes, the library should be created on a dedicated fast drive that has plenty of disk space (approximately 100GB, but the needed size will vary based on your system's use and the number of users). Backups are unnecessary because the cache files are temporary. Temporary files are accessed by the relational workspace server. Therefore, the wrstemp library should ideally be located on the same server. In addition, RAID configurations decrease performance and are not recommended.

Note: Do not use the WORK or SAS WORK library for this feature. The query cache will not function correctly if you use the WORK or SAS WORK library. Δ

For clustered environments, the folder for this library needs to be exported to all nodes in the cluster (and you should specify the network address to this folder, not the

local machine address). For non-clustered environments, or for a cluster that is restricted to a single physical machine, this folder does not need to be exported.

The following display shows the BI Rep Svc Wkspce Config 4.3 Properties dialog box where the settings for caching are configured:

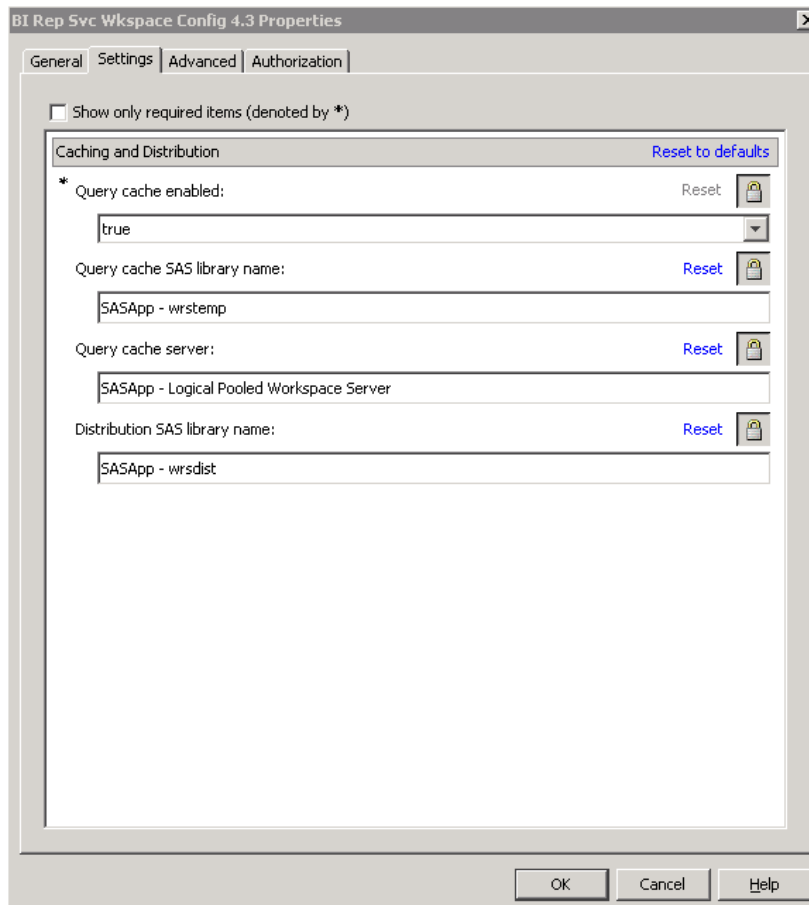

To view the query cache library, follow these steps:

- 1 On the **Plug-ins** tab in SAS Management Console, navigate to **Application Management ► Configuration Manager**.
- 2 Right-click on **BI Web Services for Java 9.2** and select **Properties**.
- 3 In the BI Rep SVC Wkspce Config 4.3 Properties dialog box, select the **Settings** tab.
- 4 Verify that the appropriate values are specified for each of the following fields:
 - Query cache enabled:** true
 - Query cache SAS library name:** SASApp-wrstemp
 - Query cache server:** SASApp --- Logical Pooled Workspace Server
 - Distribution Library:** SASApp-wrsdist
- 5 Click **OK** to exit the dialog box.
- 6 If you modified the value for any property, you should restart the Web application server to enable the properties to take effect.

Disable the Query Cache

To disable the query cache in the SAS Management Console, follow these steps:

- 1 On the **Plug-ins** tab in SAS Management Console, navigate to **Application Management > Configuration Manager**.
- 2 Right-click on **BI Rep Svc Wkspc Config 4.3** and select **Properties**.
- 3 In the BI Rep SVC Wkspc Config 4.3 Properties dialog box, select the **Settings** tab.
- 4 In the **Query cache enabled** field, select **false**.
If you are certain that you will not use the query cache in the future, modify the **query cache SAS library name** field by leaving it blank. If applicable, edit the **autoexec_usermods.sas** file to remove the library assignment. If there is a possibility that you will re-enable the query cache, then you should leave the library in place.
- 5 Click **OK** to exit the dialog box.
- 6 To enable this change to take effect, restart your Web application server.

Redeploy SAS Web Report Studio

After initial installation, if you make configuration changes, then you should rebuild and redeploy SAS Web Report Studio. You would redeploy SAS Web Report Studio for the following reasons:

- SAS Web Report Studio is unconfigured and then reconfigured.
- Workspace servers are changed.
- Scheduling is configured.
- The name of the deployed Enterprise archive (EAR) file and context root used to access it is changed.
- Restrictive policy files are implemented or modified.
- Hot fix is used.

For information about rebuilding SAS Web applications with the SAS Deployment Manager, and manually redeploying SAS Web applications to a Web application server, see “Rebuilding the SAS Web Applications” on page 92.

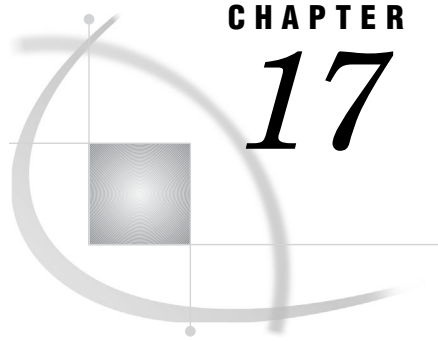

CHAPTER

17

Managing SAS Web Report Studio Content and Users

<i>SAS Web Report Studio Folders</i>	213
<i>Overview of SAS Web Report Studio Folders</i>	214
<i>Storage Folders for SAS Web Report Studio Content</i>	215
<i>Display Users' Legacy Path Folders After Migration to SAS Web Report Studio 4.2 or 4.3</i>	215
<i>Predefined Roles</i>	217
<i>About Predefined Roles</i>	217
<i>Predefined Roles and Capabilities for SAS Web Report Studio</i>	217
<i>Predefined Roles for SAS Web Report Viewer</i>	223
<i>Adding Content for Use by Report Creators</i>	224
<i>Add Content for Use by Report Creators</i>	224
<i>Make Data Sources Available to SAS Web Report Studio</i>	225
<i>About Data Sources for SAS Web Report Studio</i>	225
<i>Make Information Maps Available to SAS Web Report Studio</i>	225
<i>Provide Direct Access to Tables and Cubes in SAS Web Report Studio</i>	225
<i>Make Stored Processes Available to SAS Web Report Studio</i>	225
<i>Make Images Available to SAS Web Report Studio</i>	227
<i>Supported Image Types for SAS Web Report Studio</i>	229
<i>Make Fonts Available to SAS Web Report Studio</i>	229
<i>Make PDF Files Available to SAS Web Report Studio</i>	230
<i>Limit the Availability of Relational Information Maps That Implement Row-Level Security</i>	230
<i>Import Reports That Conform to the SAS Report Model</i>	231
<i>Import Legacy Reports</i>	232
<i>Managing Access to Reports</i>	233
<i>Overview of Managing Access to Reports</i>	233
<i>Change Access to Reports</i>	235
<i>Enable Permissions in Restrictive Policy File for Publishing Reports to Channels</i>	235
<i>Security Considerations for Pre-generated Reports</i>	235
<i>Considerations for Row-level Security</i>	235
<i>Protect Report Content in the WebDAV Server</i>	236
<i>Configure Content Mapping with a WebDAV Location</i>	236
<i>Verify SAS Trusted User's Permissions to Directories in the SAS Content Server</i>	237
<i>Verify SAS Trusted User's Access to the Directories in the SAS Content Server</i>	237
<i>Verify Users' Access to the SAS Directories in the SAS Content Server</i>	238
<i>Protect Data in Temporary Files Created by SAS Web Report Studio</i>	238

SAS Web Report Studio Folders

Overview of SAS Web Report Studio Folders

Proper storage of reports and report-related objects is important because storage of reports (and some report-related objects) must always be synchronized between your metadata repository and your external content server. In addition, if you organize storage of reports appropriately for your environment, then controlling access to reports is easier.

You have the flexibility to choose the location of the SAS Web Report Studio user folders anywhere within the **SAS Folders** directory on the **Folders** tab of SAS Management Console. For example, you can create a folder called Shared and ensure that users' documents such as reports, information maps, and stored processes are stored in this folder. Another option is to create separate folders for reports, information maps, and other items.

For each folder that you create within the **SAS Folders** directory, a corresponding directory is also automatically created in the SAS Content Server. In this way, SAS Management Console preserves the necessary synchronization between the folders in the metadata repository and the content server.

For information and guidelines about how to set up your SAS folders, see the *SAS Intelligence Platform: System Administration Guide*.

To manage the availability of images, templates, and items for report distribution to users, SAS Web Report Studio administrators have access to the certain folders in the SAS Content Server and within SAS Management Console. These folders, which can be accessed by the SAS administrator, are as follows:

**SAS Folders/System/Applications/SAS Web Report Studio/Common/
BannerImages**

the folder where SAS Web Report Studio looks for banner images when building a report. Banner images are available for users to insert into headers and footers in their documents. You use SAS Management Console to manage the contents of the BannerImages folder.

In SAS Web Report Studio 4.2, the folder path is **SAS Folders/System/Applications/SAS Web Report Studio/Web Report Studio 4.2/BannerImages**. When you upgrade to SAS Web Report Studio 4.3, existing images remain in the old folder (so that referencing reports continue to work) and are also copied to the new folder.

**SAS Folders/System/Applications/SAS Web Report Studio/Common/
ConditionalHighlightingImages**

the top-level folder for conditional-highlighting images that can be included in reports.

In SAS Web Report Studio 4.2, the folder path is **SAS Folders/System/Applications/SAS Web Report Studio/Web Report Studio 4.2/ConditionalHighlightingImages**. When you upgrade to SAS Web Report Studio 4.3, existing images remain in the old folder (so that referencing reports continue to work) and are also copied to the new folder.

**SAS Folders/System/Applications/SAS Web Report Studio/Common/
ReportTemplates**

the folder for the templates that are used when you create reports with custom layouts in SAS Web Report Studio.

In SAS Web Report Studio 4.2, the folder path is **SAS Folders/System/Applications/SAS Web Report Studio/Web Report Studio 4.2/ReportTemplates**. When you upgrade to SAS Web Report Studio 4.3, this folder and its contents are moved to the new location.

**SAS Folders/System/Applications/SAS Web Report Studio/Common/
DistributionDefs**

the folder for items that handle report scheduling and distribution.

In SAS Web Report Studio 4.2, the folder path is **SAS Folders/System/Applications/SAS Web Report Studio/Web Report Studio 4.2/DistributionDefs**. When you upgrade to SAS Web Report Studio 4.3, this folder and its contents are moved to the new location.

Storage Folders for SAS Web Report Studio Content

Storage folders for SAS Web Report Studio must exist in both the foundation SAS Metadata Repository *and* the SAS Content Server or the file system. The **SAS Folders/System/Applications/SAS Web Report Studio/Common** folder in the metadata repository corresponds to the **sasfolders/System/Applications/SAS Web Report Studio/Common** directory in the SAS Content Server. These top-level folders are created during installation, configuration, and deployment.

The parallel storage structures are necessary because reports and some report-related objects (such as images) have both a metadata component and a content component. For example, for each report that is saved in SAS Web Report Studio, two objects are stored:

- A metadata object that describes the report is stored in your metadata repository. The report metadata object contains information such as time stamps, authorship, access controls that provide security for the report, and other report-specific and application-specific properties.
- A report definition file is stored in your content server. The report definition file is an XML file that contains information about how the report is presented and what data is included in the report. The report definition is constructed according to the SAS Report Model, which is an XML specification for business reports. Reports that comply with the SAS Report Model can be created, viewed, and modified by a variety of SAS applications.

In order to display a report, SAS Web Report Studio must retrieve both of these components. The parallel storage structures in the metadata repository and the content server facilitate this two-part retrieval.

CAUTION:

You must keep the report content files synchronized with their corresponding metadata objects. △

For details about how to keep report content files synchronized with their corresponding metadata objects, see “Best Practices for Managing SAS Folders” in the *SAS Intelligence Platform: System Administration Guide*.

Display Users' Legacy Path Folders After Migration to SAS Web Report Studio 4.2 or 4.3

If your site has migrated from SAS Web Report Studio 3.1 to SAS Web Report Studio 4.2 or 4.3, previous users of SAS Web Report Studio can navigate to their folders, which are located within the **SAS Folders** directory.

The following display shows the Web Report Studio 4.3 dialog box where the **Show Legacy Paths** field is set to **Yes** by default after migration from SAS Web Report Studio 3.1 to SAS Web Report Studio 4.3. If there was no migration, this field is set to **No** by default.

Display 17.1 Show Legacy Paths for SAS Web Report Studio

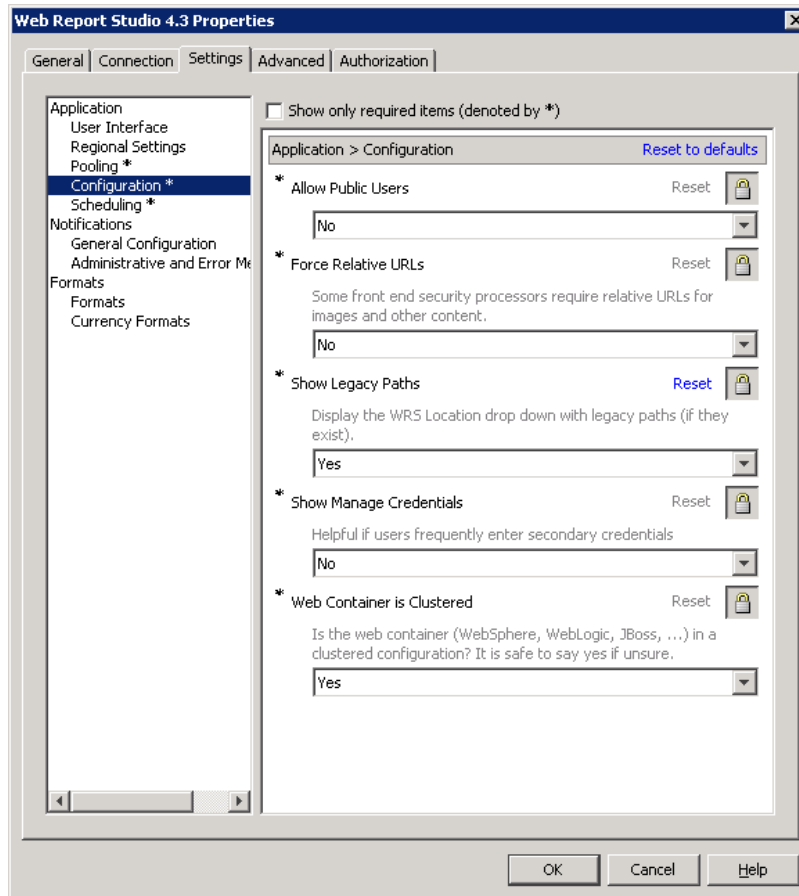

The legacy path folders are displayed in the drop-down **Location** menu in SAS Web Report Studio. The following table shows the legacy folder paths and types of files that are typically displayed when the drop-down menu is chosen under **Location**.

Table 17.1 Legacy Folder Paths in SAS Web Report Studio 4.2 or 4.3

Function in SAS Web Report Studio 4.2 or 4.3	Legacy Folder Paths
Open Report	/BIP Tree/ReportStudio/Shared/Reports
Open Info Map	/BIP Tree/ReportStudio/Maps
Locate Image to Include	/BIP Tree/ReportStudio/Shared/Images

In the following display, the user has chosen to open a report and is able to view the legacy folder path for **/BIP Tree/ReportStudio/Shared/Reports**.

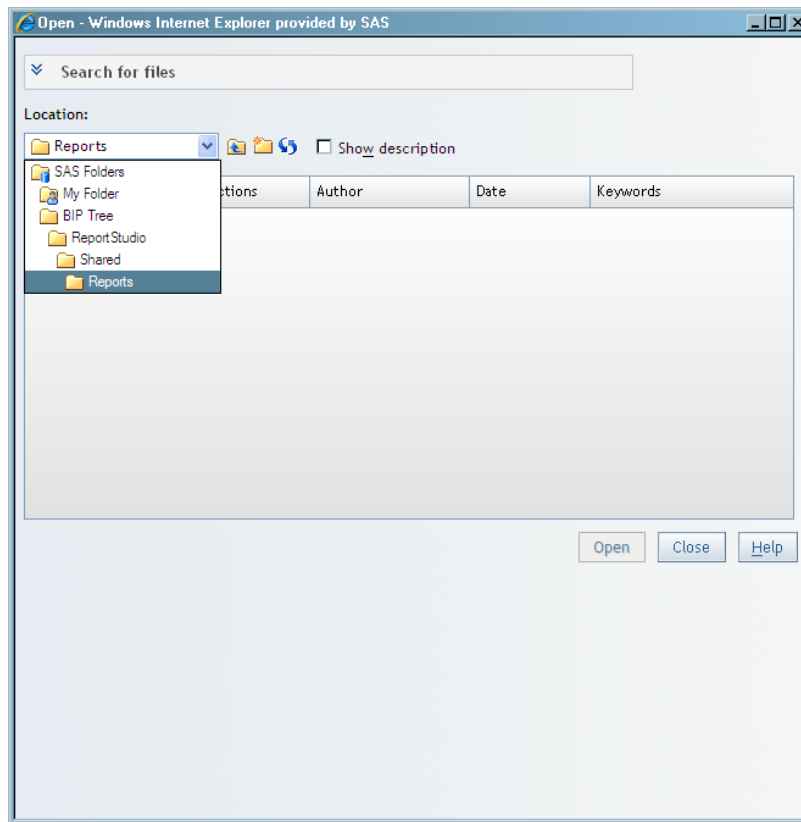
Display 17.2 Reports in the Legacy Folder Path

Predefined Roles

About Predefined Roles

To enable the availability of specific capabilities provided by SAS Web Report Studio and SAS Web Report Viewer users, each user can be assigned to one or more predefined roles.

Note: You are not required to use predefined roles. However, it is recommended that you do not modify predefined roles. You can create roles to meet your own requirements, and assign capabilities to those roles. △

Predefined Roles and Capabilities for SAS Web Report Studio

SAS Web Report Studio includes three predefined roles with certain capabilities that are assigned to these roles initially. These predefined roles are:

- Report Viewing
- Report Creation
- Advanced

You are not required to use predefined roles. You can create roles and assign capabilities that meet the needs of your organization.

The following display of the Web Report Studio: Report Viewing Properties window shows the capabilities that are assigned initially to the predefined role, Report Viewing. This window is accessed by navigating the SAS Management Console to the User Manager and selecting the **Capabilities** tab in the Web Report Studio: Report Viewing role window.

Display 17.3 Capabilities for the Report Viewing Role

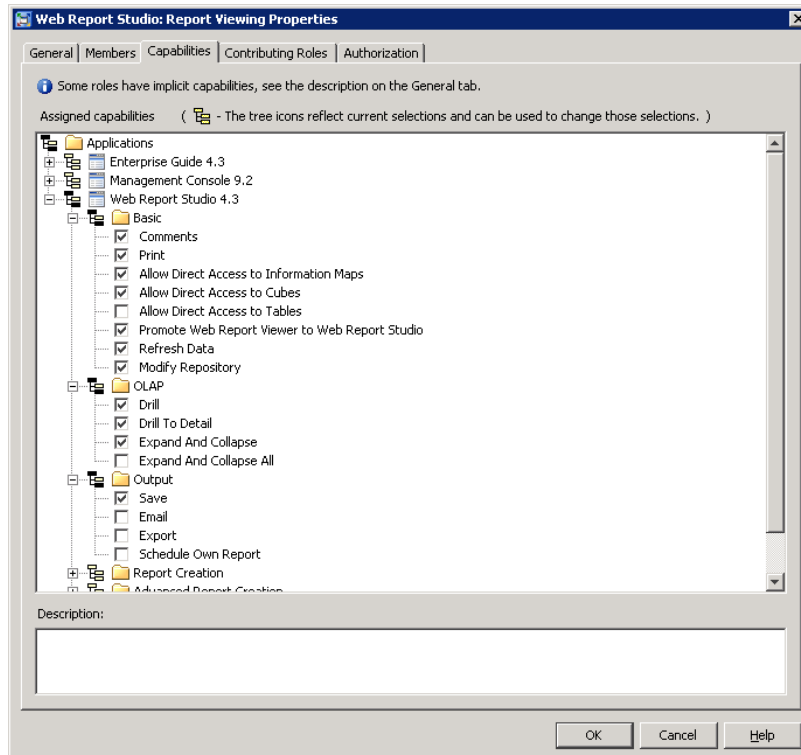

The following table shows three predefined roles, and capabilities that are initially assigned to these roles in SAS Web Report Studio. Capabilities that are assigned initially to these roles are indicated by an X. You can modify the original settings, assign additional capabilities, or remove capabilities from these roles.

Certain capabilities are duplicated across the three predefined roles. For example, all of the assigned capabilities for Report Viewing are also available in the Report Creation and Advanced roles.

Note: If a user has been assigned multiple roles and multiple capabilities, removing a capability from one role does not negate that capability if the user was assigned that capability in a different role. For example, if John was assigned Print capability in all three roles (Report Viewing, Report Creation, and Advanced), removing the Print capability from the Advanced role alone does not prevent John from using that capability. In order to completely remove the Print capability for John, it must be deselected for all three roles to which John belongs. Alternatively, John can be assigned to a single role where the Print capability is not assigned. Δ

Table 17.2 Roles and Capabilities for SAS Web Report Studio

Capability	Report Viewing	Report Creation	Advanced
Basic			
Comments	X	X	X
Print	X	X	X
Allow Direct Access to Information Maps ¹	X	X	X
Allow Direct Access to Cubes ²	X	X	X
Allow Direct Access to Tables ²			
Promote WRV to WRS	X	X	X
Refresh Data	X	X	X
Modify Repository	X	X	X
OLAP			
Drill	X	X	X
Drill to Detail	X	X	X
Expand and Collapse	X	X	X
Expand and Collapse All		X	X
Output			
Save	X	X	X
Email		X	X
Export		X	X
Schedule Own Report		X	X
Report Creation			
Create Report		X	X
Basic Edit		X	X
Aggregate or Detail			X
Select All Data		X	X
Select Data in View		X	X
Copy Section ²		X	X
Advanced Report Creation			
Create Cascade Reports			
Create Report Links			X
Create Remote Application Report Links ²			X
Advanced Edit			X
Update Resources ³			X
Advanced Scheduling			
Distribute			X

Capability	Report Viewing	Report Creation	Advanced
Save Archive			X
Schedule Any Report			X
Schedule Folder			X
Administrative			
Manage Distribution List			

- 1 If you are using (or if you migrated from) SAS Web Report Studio 4.2, then the name of this capability is **Open Maps as Reports**.
- 2 This capability is new in SAS Web Report Studio 4.3.
- 3 If you are using (or if you migrated from) SAS Web Report Studio 4.2, then the name of this capability is **Repair Report**.

In order to be functional, some capabilities have prerequisites. Following is an explanation of each capability and prerequisites for certain capabilities:

Basic:Comments

provide access to Comment Manager.

Basic:Print

generate PDF output.

Basic:Allow Direct Access to Information Maps

open information maps directly as reports. Without this capability, information maps are suppressed from the Open and Manage pages. With this capability, users can access information maps from the Open and Manage pages and view them as reports. Users who have the Create Report capability can select an Edit action when an information map is selected.

If you are using (or if you migrated from) SAS Web Report Studio 4.2, then the name of this capability is **Open Maps as Reports**.

Basic:Allow Direct Access to Cubes

open cubes directly as reports, or open cubes as information maps when specifying a data source. Without this capability, cubes are suppressed from the Open and Manage pages. With this capability, users can access cubes from the Open and Manage pages and view them as reports. Users who have the Create Report capability can select an Edit action when a cube is selected.

This capability is new in SAS Web Report Studio 4.3.

Basic:Allow Direct Access to Tables

open tables directly as reports, or open tables as information maps when specifying a data source. Without this capability, tables are suppressed from the Open and Manage pages. With this capability, users can access tables from the Open and Manage pages and view them as reports. Users who have the Create Report capability can select an Edit action when a table is selected.

By default, this capability is not assigned to any roles because it would allow users to bypass BI row-level permissions. If you have not implemented BI row-level permissions, then consider adding this capability to the same roles to which **Allow Direct Access to Cubes** is assigned.

This capability is new in SAS Web Report Studio 4.3.

Basic:Promote Web Report Viewer to Web Report Studio

displays the SAS Web Report Studio interface when a user requests to view a report from another product such as SAS Information Delivery Portal. Initially, this capability is assigned to all predefined roles. If this capability is unassigned,

and a user's request to view a report from within another product is granted, then the SAS Web Report Viewer interface is used to present the report. When this capability is assigned to a role to which a user belongs, the SAS Web Report Studio interface is displayed when that user requests to view a report through the SAS Information Delivery Portal or other products.

Basic:Refresh Data

refresh data for reports.

Basic:Modify Repository

provide basic modifications to repository such as copy, move, rename, and delete. This capability does not grant the ability to save changes to reports.

OLAP:Drill

perform an OLAP drill operation.

OLAP:Drill to Detail

drill through to detail data for a single OLAP value.

OLAP:Expand and Collapse

expand or collapse OLAP data.

OLAP:Expand and Collapse All

expand or collapse an entire OLAP hierarchy. This capability requires the Report Creation:Basic Edit capability and the OLAP:Expand and Collapse capability.

Output:Save

save changes to reports. This capability requires that the user also has Modify Repository capability.

Output:E-mail

e-mail a report link.

Output:Export

export report content to Microsoft Excel.

Output:Schedule Own Report

schedule reports authored by the users themselves. The **Schedule All Reports** capability is available in the SAS Web Report Studio's Advanced role.

Report Creation:Create Report

create new reports. The Save capability is a prerequisite for this capability.

Report Creation:Basic Edit

perform basic editing operations for tables and graphs. Operations include:

- Assign Data
- Total dialog box access
- Control of Total Type for OLAP reports only (parent versus visual)
- Percent of Total
- Filter and Rank
- Conditional Highlighting
- Rotate Table
- View Data Details
- Sort, Sort Priority, Remove All Sort
- Move
- Hide
- Replace / Swap
- All Table Properties

- All Graph Properties

Report Creation:Aggregate or Detail

specify whether data is detail data or aggregated data (relational reports only)

Report Creation:Select All Data

able to choose “Select All” data items from the Select Data dialog box.

Report Creation:Select Data in View

use the Select Data dialog box to select data while viewing a report.

Report Creation:Copy Section

create a new report section that is a complete copy of another section. This capability is new in SAS Web Report Studio 4.3.

Advanced Report Creation:Create Cascade Prompts

create cascading prompts.

Advanced Report Creation:Create Report Links

create linked reports.

Advanced Report Creation:Create Remote Application Report Links

create linked reports that link to another SAS application. This capability is new in SAS Web Report Studio 4.3.

Advanced Report Creation:Advanced Edit

enable users to perform the following functions:

- Isolate
- Member Properties
- Suppress Empty

The Report Creation: Basic Edit capability is a prerequisite for this capability. In SAS Web Report Studio, the **Include Member with Only Missing Values** menu item is available only for multidimensional data sources. The Suppress Empty function in the Advanced Edit capability is required in order for users of multidimensional data sources to view and use the **Include Member with Only Missing Values** menu item under the **Data Menu** in SAS Web Report Studio.

Advanced Report Creation:Update Resources

update an invalid information map reference that is contained in a report definition. If you are using (or if you migrated from) SAS Web Report Studio 4.2, then the name of this capability is **Repair Report**.

Advanced Scheduling:Distribute

schedule a report distribution.

Advanced Scheduling:Save Archive

archive file versions. When creating a pre-generated version of a report (for example, a scheduled report), a version of the report is archived as a PDF file. Reports with archived versions are visually different in report selection dialog boxes, and access is allowed to these archived versions.

Advanced Scheduling:Schedule Any Report

schedule any report to which the users have WriteMetadata access, including the reports that they have authored.

Advanced Scheduling:Schedule Folder

schedule a folder.

Administrative:Manage Distribution List

create, edit, or delete a distribution list.

CAUTION:

Use of this capability creates a new physical table. Therefore, this capability must be restricted to few users. The distribution list contains e-mail addresses. Initially, this capability is not assigned to any SAS Web Report Studio role. An administrator can assign this capability to the Advanced role, or create a new role (for example, a role named as Manage Distribution) specifically for this capability and assign this role to a restricted number of users. △

Predefined Roles for SAS Web Report Viewer

SAS Web Report Viewer includes two predefined roles with certain capabilities assigned initially to these roles. These predefined roles are:

- Report Viewing
- Advanced

SAS Web Report Viewer does not allow users to create or modify reports.

The following table shows the two predefined roles for SAS Web Report Viewer. Capabilities that are initially assigned to these roles are indicated by an X. You can unassign existing capabilities or reassign capabilities to these roles. Unlike SAS Web Report Studio, SAS Web Report Viewer has a smaller subset of capabilities available for roles.

Table 17.3 Roles and Capabilities for SAS Web Report Viewer

Capability	Report Viewing	Advanced
Basic		
Comments	X	X
Print	X	X
Allow Direct Access to Information Maps ¹	X	X
Allow Direct Access to Cubes ²	X	X
Allow Direct Access to Tables ²		
Refresh Data	X	X
OLAP		
Drill	X	X
Drill to Detail	X	X
Expand and Collapse	X	X
Expand and Collapse All		X
Output		
E-mail		X
Export		X

- 1 If you are using (or if you migrated from) SAS Web Report Viewer 4.2, then the name of this capability is **Open Maps as Reports**.
- 2 This capability is new in SAS Web Report Viewer 4.3.

Basic:Comments
provide access to Comment Manager.

Basic:Print

generate PDF output.

Basic:Allow Direct Access to Information Maps

open information maps directly as reports. Without this capability, information maps are suppressed from the Open and Manage pages. With this capability, users can access information maps from the Open and Manage pages and view them as reports.

If you are using (or if you migrated from) SAS Web Report Viewer 4.2, then the name of this capability is **Open Maps as Reports**.

Basic:Allow Direct Access to Cubes

open cubes directly as reports, or open cubes as information maps when specifying a data source. Without this capability, cubes are suppressed from the Open and Manage pages. With this capability, users can access cubes from the Open and Manage pages and view them as reports.

This capability is new in SAS Web Report Viewer 4.3.

Basic:Allow Direct Access to Tables

open tables directly as reports, or open tables as information maps when specifying a data source. Without this capability, tables are suppressed from the Open and Manage pages. With this capability, users can access tables from the Open and Manage pages and view them as reports.

By default, this capability is not assigned to any roles because it would allow users to bypass BI row-level permissions. If you have not implemented BI row-level permissions, then consider adding this capability to the same roles to which **Allow Direct Access to Cubes** is assigned.

This capability is new in SAS Web Report Viewer 4.3.

Basic:Refresh Data

refresh data for reports.

OLAP:Drill

perform an OLAP drill operation.

OLAP:Drill to Detail

drill through to detail data for a single OLAP value.

OLAP:Expand and Collapse

expand or collapse operation for OLAP data.

OLAP:Expand and Collapse All

expand or collapse an entire OLAP hierarchy. This capability requires the Report Creation:Basic Edit capability and the OLAP:Expand and Collapse capability.

Output:E-mail

e-mail a report link.

Output:Export

export report content to Microsoft Excel.

Adding Content for Use by Report Creators

Add Content for Use by Report Creators

The resources that can be used as inputs to SAS Web Report Studio are information maps, stored processes, banner images, fonts, and existing reports from other locations.

SAS Web Report Studio uses the metadata server to access these resources, so these resources must be registered in the metadata repository. The following sections describe how to add this metadata to the repository.

Typically, the addition and changes of content is accomplished from within SAS Web Report Studio. Alternatively, you can also add content from within SAS Management Console.

Note: If you plan to use geographical maps in reports, then see “About the ESRI Map Component” on page 451. △

Make Data Sources Available to SAS Web Report Studio

About Data Sources for SAS Web Report Studio

In SAS Web Report Studio, the term *data source* refers to information maps, tables, and cubes. All data sources contain data items, which can refer to calculations or physical data (tables or cubes).

Information maps provide a metadata (information) layer between the nontechnical business user and the complexities of database structure and query languages. Information maps are created with SAS Information Map Studio or the INFOMAPS procedure. In a report that is created with SAS Web Report Studio, each section can use only one information map. However, you can have multiple sections per report.

Make Information Maps Available to SAS Web Report Studio

In order for an information map to appear in the list of data sources in SAS Web Report Studio, the user of SAS Web Report Studio must have both Read and ReadMetadata permission to the information map.

Information maps can exist in any folder with one exception. If the special map accessibility check is selected in the Web Report Studio 4.3 Properties dialog box (typically used for sites with row-level permissions) and the information map is relational, then the map must reside below one of the folders specified by the administrator. In this case, the administrator can restrict SAS Web Report Studio to use only relational information maps from known locations.

To enable the special map accessibility check, see “Limit the Availability of Relational Information Maps That Implement Row-Level Security” on page 230.

Provide Direct Access to Tables and Cubes in SAS Web Report Studio

In SAS Web Report Studio 4.3, users who are in the appropriate roles can interact directly with SAS data sets, third-party relational database tables, and SAS OLAP cubes. To make a table or cube appear in a user’s list of data sources in SAS Web Report Studio, do the following:

- 1 Give the user both Read and ReadMetadata permission to the table or cube.
- 2 Ensure that the user has the capability **Allow Direct Access to Tables** or **Allow Direct Access to Cubes**.

Make Stored Processes Available to SAS Web Report Studio

Including a stored process in a report section is one of the ways in which to obtain data for the report. Each report section can contain multiple stored processes. When

the report section is rendered, the output of each included stored process is displayed. Users can also run stored processes directly from within SAS Web Report Studio.

You cannot use SAS Web Report Studio to modify the query that is generated from the stored process, but you can use SAS Web Report Studio to add layout elements such as headers, footers, images, and text that are independent of the stored process output.

You can convert existing SAS programs into stored processes for use in SAS Web Report Studio. The programs can be parameterized, which enables users to input data in response to prompts. Prompted parameter values are transferred to the stored process as macro variables. To convert an existing program to a stored process, follow these steps:

- 1 Insert a `*PROCESSBODY` statement.
- 2 Insert a `%STPBEGIN` statement before a section of the code that produces output.
- 3 Insert a `%STPEND` statement after a section of the code that produces output.

For example, to alter this SAS program:

```
%let year=2002;
title "Sports & Outdoors Sales &year";
proc print data=sashelp.orsales;
           where year=&year;
run;
```

to become a stored process, change the code to look like this:

```
%global year;
*processbody;
%stpbegin;

title "Sports & Outdoors Sales &year";
proc print data=sashelp.orsales;
           where year=&year; /* &year is a parameter from a user prompt */
run;

%stpend;
```

Stored process output that will be included in a report must be generated through the Output Delivery System (ODS). Output that is generated in other ways, such as with `PUT` statements, is not accessible from SAS Web Report Studio. The `%STPBEGIN` and `%STPEND` macros in the stored process code ensure that ODS is used to generate the output.

The ODS output type for each stored process is determined by the manner in which the stored process is registered and executed. The ODS output type should not be controlled by making changes to the stored process code (neither by setting the value of the stored process input parameter `_RESULT`, nor by explicit ODS statements).

The following table indicates how the style is determined for stored process output.

Table 17.4 Style of Stored Process Output

Type of Output	Example	Style of Output
ODS text output	PROC PRINT listing	The style is determined by the user's preferences in SAS Web Report Studio. For example, "Seaside."
ODS graphical output	PROC GCHART graphs	The default is an ActiveX device.* ActiveX also uses the default style such as Seaside. GOPTIONS DEVICE=ACTIVEX;

* By default, the ACTIVEX device driver is used for graphs in stored process output. This format requires users to install a graph control on their local system in order to render the graph. However, to maintain a zero footprint on the client, SAS Web Report Studio does not require this installation. Therefore, when the stored process is run in SAS Web Report Studio, the ACTXIMG device driver is substituted so that a static image is created. Similarly, if the JAVA device driver is specified, then the JAVAIMG device driver is substituted automatically.

To make a stored process available to users of SAS Web Report Studio, follow these steps:

- Register the stored process in the metadata by using either SAS Management Console or SAS Enterprise Guide.
- In SAS Management Console, navigate to the stored process under **SAS Folders**. On the **Authorization** tab for the stored process properties, verify that your SAS Web Report Studio users have ReadMetadata access to the stored process.

To learn more about stored processes, see "SAS Stored Processes" in *SAS 9.2 Stored Processes: Developer's Guide*.

Make Images Available to SAS Web Report Studio

Each report that is created in SAS Web Report Studio can include one or more images. The types of images that report creators can use are described in the following table.

Table 17.5 Images for SAS Web Report Studio

Type of Image	Details and Defaults
Banner images	<p>Any report can include a banner image in the header and footer of the report. Banner images make it easier for report consumers to identify the report and to distinguish the report from other reports. Banner images are stored in SAS Folders/System/Applications/SAS Web Report Studio/Common/BannerImages.*</p> <p>By default, the BannerImages folder is empty. Use the Folders tab in SAS Management Console to manage your banner images.</p>
Conditional highlighting images	<p>A report that includes tables can use images to draw attention to items that might be of particular interest to report consumers. A report creator can define conditions and, for each condition, select an image that is displayed in every table cell where the condition is met. Conditional highlighting images are stored in SAS Folders/System/Applications/SAS Web Report Studio/Common/ConditionalHighlightingImages.*</p> <p>Use the Folders tab in SAS Management Console to manage your conditional highlighting images.</p>
Other images	<p>Any report can include additional images for decorative or other purposes. These images can be stored under the SAS Folders/Shared/Images folder or in any other folder of the user's choice.</p> <p>By default, the Images folder is empty. Use SAS Web Report Studio to add images to this folder. For instructions, see the Help for SAS Web Report Studio. Alternatively, you can use SAS Management Console to add images to the folder. For instructions, see the Help for SAS Management Console.</p>

* In SAS Web Report Studio 4.2, this folder is located in **SAS Folders/System/Applications/SAS Web Report Studio/Web Report Studio 4.2**. When you upgrade to SAS Web Report Studio 4.3, existing images remain in the old folder (so that referencing reports continue to work) and are also copied to the new folder.

To make a banner image or conditional highlighting image available to users of SAS Web Report Studio, follow these steps in SAS Management Console:

- 1 Make sure that the SAS Content Server is running.
- 2 In SAS Management Console, navigate to the appropriate images folder below **SAS Folders**.
- 3 Right-click on the appropriate images folder to display a menu.
- 4 From the menu bar, select **Add Content From External File(s) or Directories**.
- 5 Select the file (or files) that you want to import and then click **Open**.

Note: If you select a folder, the folder and its contents are recursively imported. In SAS Web Report Studio, banner images or conditional highlighting images that are stored in subfolders of the **BannerImages** and **ConditionalHighlightingImages** folders are displayed in a single drop-down list. \triangle

- 6 In the **Enter description** text box, enter the description that you want to be displayed for the graphic in SAS Web Report Studio. Image descriptions should be fewer than 20 characters.
- 7 Click **OK** to close the **Enter Description** text box. The imported images are available in SAS Web Report Studio within 10 minutes.
- 8 To make the images available immediately, restart the Web application server.

If an existing image is later modified, you can reimport the new image by using the preceding instructions. SAS Web Report Studio will detect and use the updated image.

To delete an image so it is no longer available to users of SAS Web Report Studio, follow these steps:

- 1 In SAS Management Console, navigate to the appropriate images folder below **SAS Folders** and select the image or images that you want to delete.
- 2 Select the image files to be deleted, and right-click to display a menu.
- 3 From the menu, select **Delete** and right-click.

Note: The minimum image resolution that is supported for clients (browsers) is 1024 x 768. △

Supported Image Types for SAS Web Report Studio

The following image types are supported by SAS Web Report Studio:

- JPEG
- GIF
- PNG
- BMP

Make Fonts Available to SAS Web Report Studio

You can customize the fonts that are available for tables and graphs in the report. SAS Web Report Studio (and SAS Web Report Viewer, if it is installed) uses the default fonts that are loaded from the following files:

- The **ServerFonts.xml** file lists fonts that are rendered on the server. These are the fonts that are available for graphs in a report. The fonts that are listed in this file should be installed on the middle-tier server where SAS Web Report Studio is deployed.
- The **ClientFonts.xml** file lists the fonts that are rendered on the client (user's) system. These fonts are available for tables, headers, and other text. These fonts should be installed on the client system where the browser is running.

The **ServerFonts.xml** and the **ClientFonts.xml** files are not modifiable.

To supply custom font definitions, create and edit the following files:

- LocalServerFonts.xml**
- LocalClientFonts.xml**

You can create these files from the **LocalServerFonts.xml.sample** and **LocalClientFonts.xml.sample** files that reside in the *SAS-configuration-directory* \Lev1\Web\Applications\SASWebReportStudio4.3\customer folder. To create the files:

- 1 Open **LocalServerFonts.xml.sample** and save it using the name **LocalServerFonts.xml**.
- 2 Open **LocalClientFonts.xml.sample** and save it using the name **LocalClientFonts.xml**.

Each sample file contains information about adding fonts. Here is the general format for the font information in the file:

```
<?xml version="1.0" encoding="UTF-8"?>
  <font>
    <font actualfont="Arial" displayfont="Arial" />
    <!-- more fonts -->
  </font>
```

```
</fonts>
```

In the preceding code sample, the **actualfont** attribute is the font name that is stored in the report. The value for this attribute should match the name of the font on the system. If they differ, a font substitution can occur. The **displayfont** attribute is the font name that is displayed to users.

Note: XML tags, such as ****, are case-sensitive, and should be specified exactly as shown. \triangle

In the UNIX and z/OS environments, fonts must be installed correctly and loaded by the JVM in order for SAS Web Report Studio to render them correctly. Both custom fonts, as well as true type fonts supplied by SAS, should be installed in the **jre.../lib/fonts** directory. See your UNIX or z/OS documentation for commands that apply to font installations.

If you plan to use SAS Web Report Viewer to render reports, create and edit the **LocalServerFonts.xml** and **LocalClientFonts.xml** file for SAS Web Report Viewer in a similar way. Make a copy of each respective sample file in the *SAS-configuration-directory*\Lev1\Web\Applications\SASWebReportViewer4.3\customer directory and add your fonts to the copy.

SAS Web Report Studio (and SAS Web Report Viewer, if applicable) must be reconfigured and redeployed after the custom font files are created or modified. For details, see “Rebuilding the SAS Web Applications” on page 92.

Make PDF Files Available to SAS Web Report Studio

SAS Web Report Studio enables you to open PDF files from within the application. To enable the availability of PDF files, upload the files to a folder that is visible to SAS Web Report Studio.

To upload PDF files for availability in SAS Web Report Studio, follow these steps:

- 1 In SAS Management Console, go to the **Folders** tab. Right-click on **SAS Folders** to display the menu bar.
- 2 Below **SAS Folders**, right-click on **Shared Data** and select **Add Content From External File(s) or Directories**.
- 3 In the Specify File(s) or Directories dialog box, select **All Files** from the drop-down list for **Files of type**.
- 4 Navigate to the folder that contains the PDF that you want to upload. Select the PDF file and click **Open**.
- 5 If desired, enter a description in the **File Description** field.

You can now view the PDF file or files within SAS Web Report Studio. For information about opening PDF files within SAS Web Report Studio, see *SAS Web Report Studio 4.3 User's Guide*.

Limit the Availability of Relational Information Maps That Implement Row-Level Security

By default, SAS Web Report Studio can interact with information maps regardless of their location within the folder structure. In some situations, you might choose to establish a more controlled environment. For example, you might limit the availability of all relational information maps because some of those information maps include row-level permissions.

To constrain SAS Web Report Studio so that it interacts only with information maps that are in designated locations, follow these steps in the SAS Management Console:

- 1 On the **Plug-ins** tab, under **Application Management ► Configuration Manager**, right-click **Web Report Studio 4.3** and select **Properties**.

In the Web Report Studio 4.3 Properties dialog box, select the **Advanced** tab.

- 2 Click **Add**.
- 3 In the Define New Property dialog box, enter each property name and property value as follows and click **OK**:

Property Name `wrs.map.accessibility.check.enabled`

Property Value `true`.

Property Name `wrs.map.accessibility.check.rootlocations`

Property Value *Path*

- 4 For the property name `wrs.map.accessibility.check.rootlocations`, specify one or more folders as the property value. If you list multiple locations, separate the entries with commas. An example of a path is `SBIP://METASERVER/DepartmentFolder/InfoMaps`.
- 5 Click **OK** to save your changes.
- 6 To enable these properties to go into effect, restart the Web application server.

You can specify more than one path for the `rootlocations` property. If you list multiple locations, separate the entries with commas. With these settings, a relational information map is eligible for use in SAS Web Report Studio only if it is located in the folder path (or its subdirectories).

Note: These settings are typically used in conjunction with metadata layer permissions. For example, if you specify a folder path that is the only valid location for relational information maps, you should also limit the WriteMetadata and WriteMemberMetadata permissions on that folder. △

Note: These settings do not constrain the availability of information maps that use OLAP data. △

Import Reports That Conform to the SAS Report Model

In addition to enabling users to create new reports, SAS Web Report Studio enables users to work with reports that were created elsewhere. Importing a report is the process of retrieving the XML file that defines a report and then adding that report to your report storage structure. The retrieved XML file is written to the appropriate directory within your content server, and a corresponding metadata object is created and stored in a parallel location in the metadata repository.

A report that you import into a new metadata repository will render properly only if all of the report's underlying components (such as an information map, a stored process, and the data sources) are available in the appropriate locations in the new repository's report storage structure. To import a report, follow these steps:

- 1 Log on to SAS Management Console with a metadata profile that connects to the metadata server into which you will import the report.
- 2 Navigate to the appropriate folder below **SAS Folders**, and select the folder into which you will import the report.
- 3 Right-click on the appropriate folder to display a menu bar.
- 4 From the menu bar, select **Add Content From External File(s) or Directories**.
- 5 In the Specify Source File(s) or Directories dialog box, select the report that you want to import and click **Open**.
- 6 In the Enter description dialog box, enter a description for the report and click **OK**.

Import Legacy Reports

You can use the Output Delivery System (ODS) to make legacy SAS reports available in a SAS Intelligence environment. For example, you might have a collection of legacy reports that were created using a SAS program editor, SAS Enterprise Guide, or SAS InTrNet. You can use ODS to write those reports directly to the **ReportStudio** storage structure. SAS Web Report Studio treats the ODS output as a report, allowing a user to display, move, rename, and delete the output as with any other report. However, this type of report cannot be edited from SAS Web Report Studio.

To write ODS output directly to the report storage structure, use the SAS Report XML tag set and the SASXPGRP access method in the FILENAME statement. When you use the SASXPGRP access method in the FILENAME statement, a SAS Business Intelligence Protocol (SBIP)* URL identifies the external file to which you want to write. If your process generates multiple files in the same location, the SBIP URL should refer to a directory rather than to a specific file.

A trailing slash in the SBIP URL is required when specifying a directory. If the specified file or directory already exists, it is overwritten.

The following options to the SASXPGRP access method are required unless otherwise indicated:

USERID="*user ID*"

specifies the user ID to access the server.

PASSWORD="*password*"

specifies the password to access the server.

DOMAIN="*domain*"

specifies the authentication domain name for the server.

OMRHOST="*host*"

specifies the network name of the machine hosting the metadata repository.

OMRPORT="*nnnn*"

specifies the port number of the metadata server for accessing the repository.

OMRUSER="*user ID*"

specifies the metadata user ID to access the repository. This can be the same as the server user ID, or it can be different.

OMRPASSWORD="*password*"

specifies the password to access the repository. This can be the same as the server password, or it can be different.

OMRREPOSNAME="*name*"

specifies the name of the repository.

For example, the following code outputs SAS Report XML to the specified report storage container:

```
filename dest sasxpgrp "SBIP://RepName/Department1/2008/Users/xyz/Reports"
    userid="xyz" password="bip2004" domain="thisDomain"
    OMRHost="bipsvrxyz.na.sas.com" OMRPort="9999" OMRUser="xyz"
    OMRPassword="bip2004" OMRReposName="RepName"
    ;
```

* SBIP is a proprietary protocol for specifying the location of resources in a SAS Metadata Repository. For example, this path **SBIP://METASERVER/Department1/2008/Reports/MyReport.srx** specifies the location of a report named **MyReport** within a repository named **Foundation**.

```

option noovp;
ods sasreport file="myreport.xml" path=dest;
proc print data=sashelp.class;
run;
ods sasreport close;

```

Managing Access to Reports

Overview of Managing Access to Reports

The following table summarizes the basic security considerations for reports.

Table 17.6 Report Security Considerations

Item	Action to Secure the Item
Report definitions	Metadata objects that are associated with the reports Physical storage location of the report definitions
Underlying report data	Metadata objects that are associated with the report data Physical storage location of the report data Information maps that reference the report data Stored processes that reference the report data Report definition (if the report includes embedded data) Generated report (if the report is a batch report)

Different types of reports require different security measures. For example, if there is no embedded data of a sensitive nature in a report definition, then the report definition can be considered secure if the report's underlying data, information maps, stored processes, and output are secure. However, pre-generated reports (and some reports that are created through ODS) can include embedded data, so these reports must be protected with access controls that parallel the access controls on the underlying information maps and stored processes.

CAUTION:

Do not rely on restricting access to the underlying information maps or stored processes to ensure that batch reports are viewed only by the appropriate users. △

Access to a report can be affected by multiple layers of controls. For example, the following figure depicts the authorization layers that affect access to reports in a deployment that is using a SAS content server with the SAS document store located in a directory in the file system.

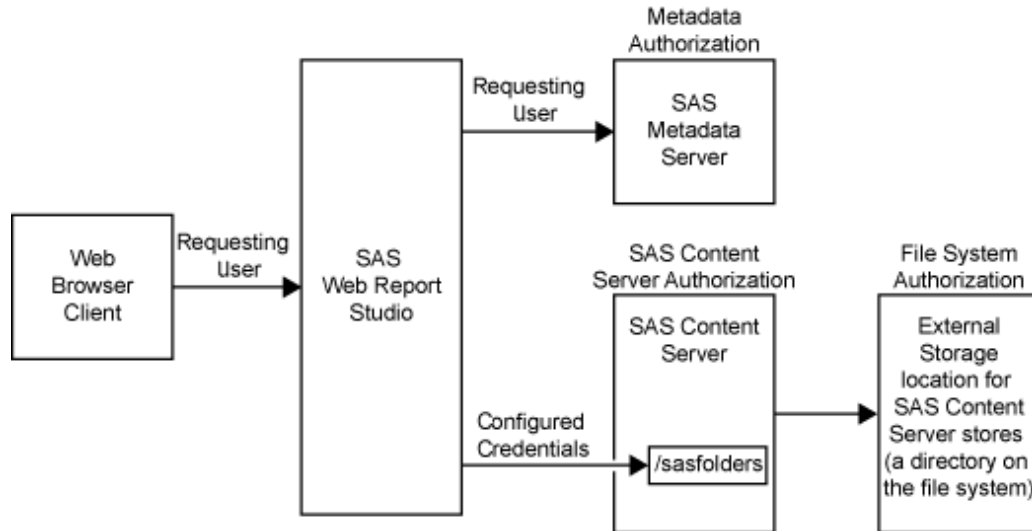
Display 17.4 Authorization Layers That Affect Access to Reports

In the figure, the requesting user's access to reports is subject to controls in the metadata, SAS Content Server, and file system authorization layers. However, the only layer in which the requesting user's permissions matter is the metadata layer, because this is the only layer in which the requesting user's identity is known. In the metadata layer, each user's access to reports is based on the user's individual identity and group memberships. When you work with metadata access controls for reports, consider these points:

- The effective permissions on a report folder are inherited by all of the reports within that folder.
- The ability to view or work with a report can be affected by access to each of the report's underlying components.
- If your organization uses publication channels to deliver reports, the reports can also be protected by controlling access to the publication channels. To enable all registered users to add channels or subscribers or to add items to a particular channel, see "Permissions by Item" in the *SAS Intelligence Platform: Security Administration Guide*.

As the preceding figure depicts, SAS Web Report Studio uses only one account to connect to the external storage location, so you cannot make access distinctions between individual users by setting operating system access controls on specific items within the external storage location. However, you should set operating system controls that allow only the identity under which the SAS Content Server process is running (local system in this example) to access this physical file location.

Similarly, SAS Web Report Studio uses only one account, the trusted user `sastrust`, to communicate with the WebDAV content server, so you cannot make access distinctions between individual users by setting access controls in the SAS Content Server. However, you should use this layer to protect your SAS report content. For information about how to set permissions by using the SAS Content Server admin console, see "Using the SAS Content Server Administration Console" on page 126.

For more information about access controls and access management, see "Access Management Tasks" in the *SAS Management Console: Guide to Users and Permissions*.

Change Access to Reports

Each new report subfolder that you create in metadata inherits the effective access controls of its parent folder. For information about how to limit access to each subfolder or the items within the subfolders, see “Access Management Tasks” in the *SAS Management Console: Guide to Users and Permissions*.

Enable Permissions in Restrictive Policy File for Publishing Reports to Channels

When a SAS Web Report Studio report is saved as a pre-generated report in PDF format, the output is published to a channel. The Web application server must have explicit policy permissions granted to allow read and write access to this directory.

An express or typical installation completed with the SAS Deployment Wizard creates a SAS environment that does not use restrictive policy files. By default, the **sas.all.permissions.policy** is used to allow access to SAS Web applications. As a result, SAS Web applications can access the necessary content.

If you implement restrictive policies at your site for JBoss or IBM WebSphere application servers, you must ensure that read and write access is granted to the directory where pre-generated reports are published to channels.

CAUTION:

SAS strongly discourages the use of restrictive policy files on SAS middle-tier applications because they provide no end-user security, they are difficult to maintain, and they can be very detrimental to application performance. △

For more information about restrictive policy files, see “Configuring and Deploying Restrictive Policy Files” on page 45.

Security Considerations for Pre-generated Reports

When a pre-generated report is created, the content of the report reflects the access that the generating user ID has to objects such as data sources and stored processes. For example, if a pre-generated report is configured to use an identity named SalesMgr1, then the report can include anything that SalesMgr1 is able to access. Regardless of who actually views the report, the report content is always based on the access controls that apply to SalesMgr1. This means that any user who has ReadMetadata permission for a pre-generated report can view that report, even if other metadata access controls deny the user access to the report’s underlying components (such as data sources and stored processes). For this reason, you must give careful consideration to the identity that each pre-generated report uses for generation, and you must secure the pre-generated reports that you create. Pre-generated reports are saved and open to anyone who has permissions to the Operating System (OS) location.

Note: When a user refreshes the report data while viewing the report in SAS Web Report Studio, that user sees only the content that he or she has permission to see. △

Considerations for Row-level Security

If you implement BI row-level access to data, it is recommended that you configure a pooled workspace server that is dedicated for use by SAS Web Report Studio. For BI row-level access to data, you need a pooled workspace server to prevent the workspace

server processes from running under the accounts of requesting users. Pooled workspace servers run under one or more designated accounts that are called puddle accounts or puddle logins. You need a dedicated workspace server to isolate the row-level security puddle account from applications that do not fully enforce row-level security.

In a dedicated deployment of SAS Web Report Studio, a client-side pooled workspace server is required.

For information about pooled workspace servers, see the *SAS Intelligence Platform: Application Server Administration Guide*.

In addition, if you implement BI row-level security, users should generally not be given the capability **Allow Direct Access to Tables**. By default, this capability is not assigned to any roles. For more information, see “Predefined Roles and Capabilities for SAS Web Report Studio” on page 217.

For more information about row-level security, see “BI Row-Level Permissions” in the *SAS Intelligence Platform: Security Administration Guide*.

Protect Report Content in the WebDAV Server

On a publicly accessible WebDAV server, the area where SAS report content is stored should be protected against access by components that do not enforce SAS metadata permissions. For example, applications from other vendors and the DAV navigator portlet should not be able to access content in this area.

The **sasfolders** folder in the SAS Content Server can be configured for WebDAV content mapping and should be accessed only by trusted or unrestricted users. These users are recognized as unrestricted administrators for the SAS Content Server and do not require the Access Control List (ACL) to grant them access to this directory. If other types of users attempt to access this location, their permissions are verified before they are granted any access. Applications that are not aware of SAS metadata do not have access to the sastrust user ID and password, so these applications cannot access the area of the content server.

Configure Content Mapping with a WebDAV Location

Content Mapping associates a location where report content is stored with a tree of folders and objects in a metadata repository. During installation, content mapping is created for the **/SASContentServer/repository/default/sasfolders** WebDAV directory. The **Content Mapping** tab is available only for folders that are directly below the root node of the SAS Folders navigation tree.

The following display shows the Content Mapping dialog box:

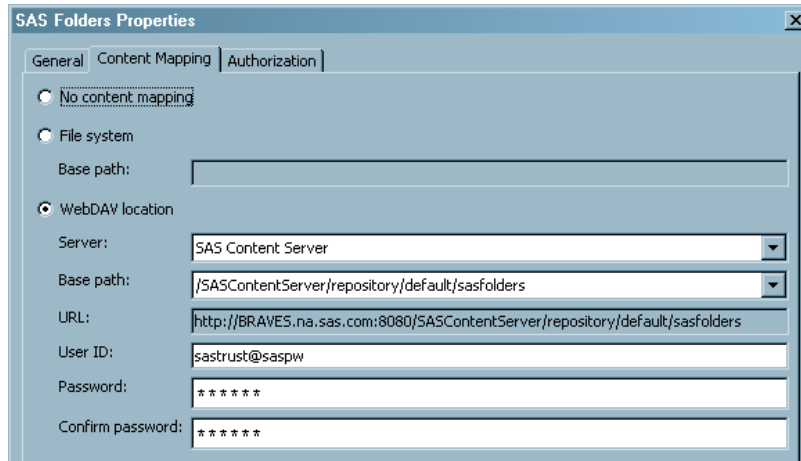
Display 17.5 Content Mapping Dialog Box

If you want to view or modify content mapping with a WebDAV Location, follow these steps:

- 1 In SAS Management Console, go to the **Folders** tab, and navigate to **SAS Folders**. Right-click on **SAS Folders** to display the menu bar.
- 2 In the menu bar, select **Properties**.
- 3 In the SAS Folders Properties dialog box, select the **Content Mapping** tab.
- 4 In the Content Mapping dialog box, select **WebDAV location**.
- 5 From the menu for **Server**, select **SAS Content Server**. The server specifies a WebDAV-enabled HTTP server or HTTPS server where the report content will be stored.

The **Base path** and **URL:** fields are filled with the folder path in SAS Management Console and the folder path in the SAS Content Server respectively. The **Base path** specifies the path to the report content. You can use this **Base path** field only when you select **WebDAV location**.

- 6 When the WebDAV location is chosen for content mapping, also fill in the fields for **User ID**, **Password**, and **Confirm Password**.

Verify SAS Trusted User's Permissions to Directories in the SAS Content Server

To verify the SAS Trusted User's permissions to the SAS Content Server, follow these steps:

- 1 Access the SAS Content Server's administration console by opening a Web browser to `<machine-name>:8080/SASContentServer/dircontents.jsp` and logging on as the SAS Content Server administrator.
- 2 Select the permissions icon for the **sasfolders** directory, and verify that the SAS Trusted User has exclusive, full access to this directory (and to this directory's subdirectories and files).

Verify SAS Trusted User's Access to the Directories in the SAS Content Server

To verify that the SAS Trusted User (sastrust) can access the **sasfolders** directory, follow these steps:

- 1 Access the SAS Content Server's administration console by opening a Web browser to `<machine-name>:<port>/SASContentServer/repository/default` and logging on as the SAS Content Server administrator.
- 2 Authenticate as the `sastrust` user.
- 3 Verify that you can see the contents of the directories.

Verify Users' Access to the SAS Directories in the SAS Content Server

To verify that other users cannot directly access the **SAS Folders** area in the SAS Content Server, access the SAS Content Server's administration console by opening a Web browser to `<machine-name>:<port>/SASContentServer/repository/default` and logging on as the SAS Demo User. You should see a "Page Not Found" message.

Protect Data in Temporary Files Created by SAS Web Report Studio

SAS Web Report Studio writes temporary files that might contain data that should be protected. These temporary files are stored in the following locations:

- in the `tmpnull` and `tmpuser` subfolders within the folder where SAS Web Report Studio is deployed. For example, if you are using the JBoss application server on Windows, this location might be `C:\JBoss\server\SASServer1\work\jboss.web\localhost\SASWebReportStudio\sas.wrs`.
- in the Java temporary folder on the server where SAS Web Report Studio is running. The location of this folder is defined by the Java property `java.io.tmpdir`.

To protect the data in these temporary files, do the following:

- Use operating system protections to limit access to the computer on which SAS Web Report Studio is deployed.
- Set additional operating system protections on the folders that contain the temporary files. Only system administrators who require access to all folders should be able to access these folders.

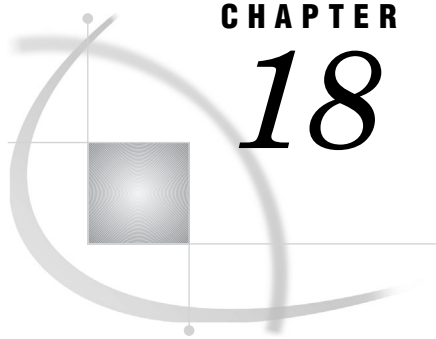

CHAPTER

18

Customizing SAS Web Report Studio Report Styles

<i>SAS Web Application Themes and Custom Report Styles</i>	239
<i>Customizing Report Styles for SAS Web Report Studio</i>	239
<i>Overview of Providing Custom Report Styles</i>	240
<i>Specify Property Names and Values for Styles</i>	240
<i>CSS Formats for Custom Report Styles</i>	241
<i>About Cascading Style Sheet Formats</i>	241
<i>Supported Properties</i>	242
<i>Tables</i>	243
<i>Graphs</i>	245
<i>Text</i>	247
<i>Display Filters</i>	247
<i>Add Disclaimer Text to Graphs and Tables</i>	248
<i>Specify Fonts for PDF Reports Generated by SAS Web Report Studio</i>	249

SAS Web Application Themes and Custom Report Styles

SAS 9.2 includes SAS Web Application Themes that enable you to create consistent visual customization and company branding that can be applied to all theme-enabled SAS Web applications, including SAS Web Report Studio, SAS Information Delivery Portal, and SAS BI Dashboard. SAS Web Application Themes apply to the user interface of SAS Web Report Studio, including the dialog boxes that are used to view, create, edit, and share reports. For more information about SAS Web Application Themes and how to create custom themes, see “Steps for Defining and Deploying a New Theme” on page 162.

While themes apply to SAS Web applications, SAS Web Report Studio provides customizable styles that apply to the content within reports. Custom report styles affect the content of reports that are created with SAS Web Report Studio. Specifically, the report styles affect the colors, fonts, and other elements that are used in tables and graphs. Cascading style sheets (CSS) enable the customized display of the contents of reports that are generated with SAS Web Report Studio.

The following sections describe customization of report styles.

Customizing Report Styles for SAS Web Report Studio

Overview of Providing Custom Report Styles

Report viewers can select one of the following styles (which ship with SAS Web Report Studio) for a report: Plateau, Meadow, Seaside, or Festival. The default report style is Plateau. You can add your own custom styles to the list of available styles.

Note: The ability to apply custom styles is available for applications that run in all locales worldwide. Δ

SAS Web Report Studio relies on CSS files to render styles for reports. To supply a custom style, follow these steps:

- 1 Create a CSS file and define the formats that you want for the style. For information about the supported formats as well as a sample CSS file, see “CSS Formats for Custom Report Styles” on page 241.
- 2 In the Web Report Studio 4.3 Properties dialog box within SAS Management Console Configuration Manager, provide information that SAS Web Report Studio needs in order to locate and render the style. For instructions, see “Specify Property Names and Values for Styles” on page 240.

Specify Property Names and Values for Styles

The following table shows the property names that you specify, and explains the property values that you enter in the **Advanced** tab of the Web Report Studio 4.3 Properties dialog box.

Table 18.1 Property Names of Report Styles Specified in the Web Report Studio 4.3 Properties Dialog Box

Property Name	Description
<css>	<p>Provides the fully qualified path to one or more external CSS files from which style schemes will be read. If you specify multiple files, separate them with a comma.</p> <p>If you remove a filename from this element, then any report that has been created with the corresponding style might not render correctly. The rendering behavior is undefined if the CSS file has been removed.</p>
<schemelist>	<p>Specifies the list of styles that are available to SAS Web Report Studio users.</p> <p>You must add your custom style name to the list in order for that style to be available for use. The name must match exactly the name of a CSS file in the <css> list (but without the file path or CSS filename extension). Any mismatches cause the name not to be available in SAS Web Report Studio. If you specify multiple styles, separate the style names with a comma.</p> <p>Default styles are Plateau, Meadow, Seaside, and Festival. If you remove any of these names from the list, then the corresponding styles will no longer be available to users. However, existing reports that reference the styles will continue to render properly because these styles are built in and inherently known by SAS Web Report Studio.</p>
<defaultscheme>	<p>Defines the default styles that will be applied to new reports. If no style is specified, then the default style is Plateau.</p>

To specify the styles that you want to use, follow these steps:

- 1 In SAS Management Console on the **Plug-ins** tab, navigate to **Application Management ► Configuration Manager ► Web Report Studio 4.3**.
- 2 Right-click and select **Properties** to display the Web Report Studio 4.3 Properties dialog box.
- 3 Click on the **Advanced** tab.
- 4 Click **Add** to display the Define New Property dialog box.
- 5 Enter the property names as shown and insert your own property values for **sas.wrs.style.css**, **sas.wrs.style.schemelist**, and **sas.wrs.style.defaultscheme**.

Property Name: `sas.wrs.style.css`
Property Value: *Comma-delimited list of CSS files*
Property Name: `sas.wrs.style.schemelist`
Property Value: *your custom style names*
Property Name: `sas.wrs.style.defaultscheme`
Property Value: *default style*
- 6 Click **OK** to exit the Define New Property dialog box.
- 7 Click **Add** to add another property.
- 8 When you are finished adding properties, click **OK** to exit the Web Report Studio 4.3 Properties dialog box.
- 9 To enable these properties to take effect, restart your Web application server.

CSS Formats for Custom Report Styles

About Cascading Style Sheet Formats

In order to provide custom report styles, you create one or more CSS files. CSS files are text files that can be edited with a text editor. CSS file enables specified formats (CSS rule sets) to be available for users to modify in SAS Web Report Studio. These files are stored in the

C:\SAS\config\Lev1\Web\Applications\SASWebReportStudio4.3\customer folder. A default CSS file is also available at that location.

When CSS files are created and their filenames are specified on the **Advanced Tab** of the Web Report Studio 4.3 Properties, the following elements can be modified by users in SAS Web Report Studio:

- tables, both list and crosstabulation
- graphs
- text objects
- headers and footers
- display filters

In the CSS file, lines that start with `<` or `-` are considered comments. These lines are ignored by SAS Web Report Studio.

SAS Web Report Studio does not support at-rules, such as `@import`. Such directives are ignored.

A sample CSS file is available to help you develop your own custom styles. The file **Seaside_CSS.css** was copied to the **customer** folder when you installed and then configured SAS Web Report Studio. This CSS is based on the built-in Seaside style.

For instructions about making the CSS formats available to SAS Web Report Studio, see “Specify Property Names and Values for Styles” on page 240. For information about CSS files in general, see the W3C organization’s Web site at <http://www.w3.org/TR/CSS21/>.

Supported Properties

This table lists the properties that are supported for the property types that are explained through examples later in this chapter.

Table 18.2 Supported Properties for CSS Formats

Property Type	Supported Properties
text	font-family font-weight color background-color text-align font-size text-decoration font-style
minimal text	font-family font-weight text-color font-size font-style
border	border border-color border-top-color border-bottom-color border-right-color border-left-color border-width border-top-width border-bottom-width border-right-width border-left-width border-style border-top-style border-bottom-style border-right-style border-left-style

Property Type	Supported Properties
cell	padding padding-top padding-bottom padding-left padding-right
graph data styles	color marker-symbol* marker-size line-thickness

* Possible values are: TRIANGLEFILLED, SQUAREFILLED, STARFILLED, HEXAGONFILLED, CIRCLEFILLED, CROSSFILLED, FLAGFILLED, CYLINDERFILLED, PRISMFILLED, X, SPADEFILLED, DIAMONDFILLED, HEARTFILLED, CLUBFILLED, POINT, NONE.

Tables

The following figure shows a sample list table.

Figure 18.1 List Table

Study Participants					
	Name	Gender	Age	Height	Weight
1	Alfred	M	14	69.0	112.5
2	Alice	F	13	56.5	84.0
3	Barbara	F	13	65.3	98.0
4	Carol	F	14	62.8	102.5
5	Henry	M	14	63.5	102.5
6	James	M	12	57.3	83.0
7	Jane	F	12	59.8	84.5
8	Janet	F	15	62.5	112.5
9	Jeffrey	M	13	62.5	84.0
10	John	M	12	59.0	99.5
11	Joyce	F	11	51.3	50.5
12	Judy	F	14	64.3	90.0
13	Louise	F	12	56.3	77.0
14	Mary	F	15	66.5	112.0
15	Philip	M	16	72.0	150.0
16	Robert	M	12	64.8	128.0
17	Ronald	M	15	67.0	133.0
18	Thomas	M	11	57.5	85.0
19	William	M	15	66.5	112.0
20	Total		13.315789474	62.3	100.0

Here are the supported style formats for elements in the list table.

Table 18.3 CSS Formats for List Tables

Numbered Item	Selector	Supported Property Types
① Title	Table Caption	Text
② Headings	Table Column Label	Text, cell, border
③ Border	Table	Border

Numbered Item	Selector	Supported Property Types
④ Cells	Table Column Cell	Text*, cell, border
⑤ Totals	Table Rows Summary	Text, cell, border

* The alignment (text-align property) for cells is overridden based on data type (numeric versus text).

Note: In the CSS file, you must define the Table format before you define any of its descendant formats, such as Table Caption or Table Column Label. △

For more information about the supported property types, see “Supported Properties” on page 242.

The following figure shows a sample crosstabulation table.

Figure 18.2 Crosstabulation Table

		2009		2010		Total				
Year	Order Channel	Total Sales Summary	Quantity Summary	Unit Price Average	Total Sales Summary	Quantity Summary	Unit Price Average	Total Sales Summary	Quantity Summary	Unit Price Average
Continent										
Australia/Pacific	Retail Sale	\$42,009.54	590	\$71.20	\$115,155.65	1,590	\$72.42	\$157,165.19	2,180	\$72.09
	Catalog Sale	\$16,884.14	281	\$60.09	\$15,014.74	207	\$72.53	\$31,898.88	488	\$65.37
	Internet Sale	\$16,449.99	291	\$56.53	\$19,280.46	336	\$57.38	\$35,730.45	627	\$56.99
	Subtotal: Australia/Pacific	\$75,343.67	1,162	\$64.84	\$149,460.85	2,133	\$70.07	\$224,794.52	3,295	\$68.22
Europe	Retail Sale	\$1,625,265.77	21,196	\$76.68	\$2,003,674.44	25,845	\$77.53	\$3,628,940.20	47,041	\$77.14
	Catalog Sale	\$216,974.20	2,860	\$75.87	\$169,946.40	2,267	\$74.97	\$386,920.60	5,127	\$75.47
	Internet Sale	\$182,900.86	2,420	\$75.58	\$222,137.88	2,957	\$75.12	\$405,038.74	5,377	\$75.33
	Subtotal: Europe	\$2,025,140.83	26,476	\$76.49	\$2,395,758.72	31,069	\$77.11	\$4,420,899.54	57,545	\$76.83
North America	Retail Sale	\$578,485.46	8,301	\$69.69	\$557,705.27	8,042	\$69.35	\$1,136,190.73	16,343	\$69.52
	Catalog Sale	\$11,124.50	125	\$89.00	\$10,228.58	120	\$85.24	\$21,353.08	245	\$87.16
	Internet Sale	\$17,590.10	190	\$92.58	\$15,917.05	181	\$87.94	\$33,507.15	371	\$90.32
	Subtotal: North America	\$607,200.06	8,616	\$70.47	\$583,850.90	8,343	\$69.98	\$1,191,050.96	16,959	\$70.23
	Total	\$2,707,684.56	36,254	\$74.69	\$3,129,060.47	41,545	\$75.32	\$5,836,745.02	77,799	\$75.02

Here are the supported style formats for elements in the crosstabulation table.

Table 18.4 CSS Formats for Crosstabulation Tables

Numbered Item	Selector	Supported Property Types
① Title	Table Caption	Text
② Subheads	Table Rowgroup Values	Text
	Table Columngroup Values	Cell
③ Headings		Border
	Table Rowgroup Label	Text
	Table Rowgroup Row Label	Cell
④ Border	Table Columngroup Label	Border
	Table Columngroup Column Label	Border
⑤ Cells	Table Rowgroup Row Cell	Text*
	Table Columngroup Column Cell	Cell
		Border

Numbered Item	Selector	Supported Property Types
6 Subtotals	Table Rowgroup Rows Summary	Text
	Table Columngroup Columns Summary	Cell
		Border
7 Totals	Table Rows Summary	Text
	Table Columns Summary	Cell
		Border

* The alignment (text-align property) for cells is overridden based on data type (numeric versus text).

Note: In the CSS file, you must define the Table format before you define any of its descendant formats, such as Table Caption or Table Column Label. Δ

For more information about the supported property types, see “Supported Properties” on page 242.

Graphs

Like tables, graphs support styles for different aspects of their rendering. However, when subgroups are used in a graph, you should specify a unique format for each subgroup value in order to distinguish between the values. Subgrouping is data-dependent (for example, one subgroup might have three values, whereas the same subgroup on different data might have nine values). Therefore, SAS Web Report Studio supports a flexible collection of rules called *graph data styles*. A report scheme can consist of up to 12 specified graph data styles. Each graph data style can in turn be used for a particular subgroup of data.

The following example shows three sample graph data styles:

```
Graph GraphDataStyle1
{
    color : red;
    marker-symbol : DIAMONDFILLED;
    marker-size : 10px;
    line-thickness : 2px;
}

Graph GraphDataStyle2
{
    color : green;
    marker-symbol : CIRCLEFILLED;
    marker-size : 10px;
    line-thickness : 2px;
}

Graph GraphDataStyle3
{
    color : blue;
    marker-symbol : SQUAREFILLED;
    marker-size : 10px;
    line-thickness : 2px;
}
```

This method enables you to define graph schemes that supply common formats across different types of graphs. Not all the graph data styles are used for each graph.

Note: The progressive bar chart and the geographical map do not support the `GraphDataStylen` formats. The supported formats for these charts are described later in this section. △

The following figure shows a sample bar chart, followed by a list of the supported formats for elements in the graph.

Figure 18.3 Sample Bar Chart

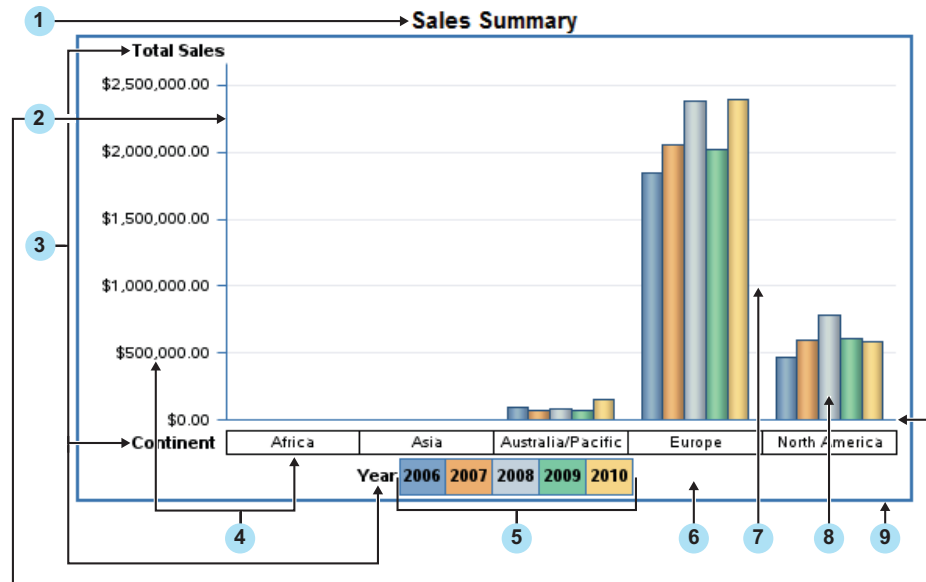

The following table shows the list of supported elements for graphs.

Table 18.5 CSS Formats for Graphs

Numbered Item	Selector	Supported Properties and Property Types
① Title	Graph TitleText	Text
② Horizontal and vertical axis	Graph AxisLines	Line-color property Line-thickness property
③ Axis and legend labels	Graph LabelText	Minimal text
④ Axis values	Graph ValueText	Minimal text
⑤ Legend values	Graph LegendFill	Fill-color property
⑥ Background	Graph BackFill	Fill-color property
⑦ Grid lines	Graph GridLines	Line-color property
⑧ Data	Graph GraphDataStylen	Graph data styles
⑨ Border*	Graph BorderLines	Line-color property

* Graph borders are turned off by default.

For more information about the supported property types, see “Supported Properties” on page 242.

The geographical (ESRI) map supports only the border style.

The progressive bar chart does not support the `GraphDataStyle` formats. Instead, the chart uses three different formats for its data styles. These formats are unique to the progressive bar chart.

Figure 18.4 Sample Progressive Bar Chart

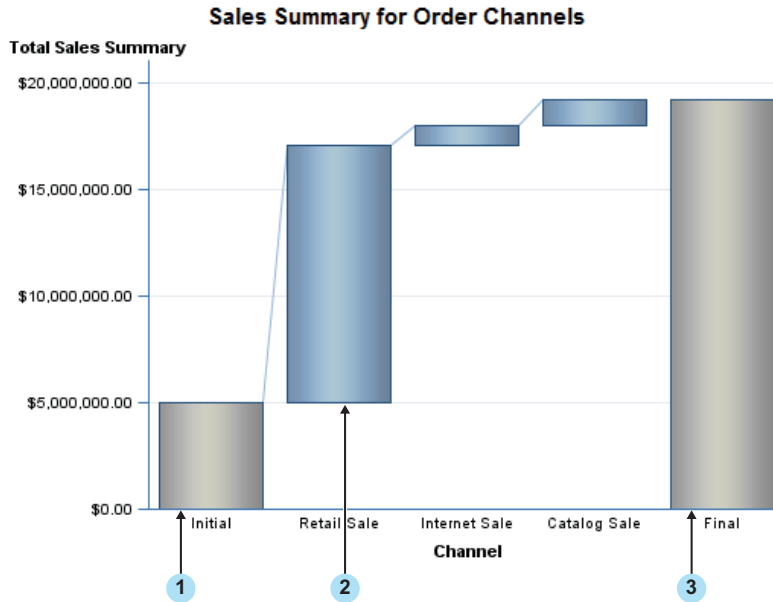

Table 18.6 CSS Formats for Progressive Bar Charts

Numbered Item	Selector	Supported Properties
① Initial bar	Graph InitialDataStyle	Fill-color
② Positive or negative bars	Graph ThreeColorRamp Graph ThreeColorAltRamp	Fill-gradient-start-color Fill-gradient-end-color
③ Final bar	Graph FinalDataStyle	Fill-color

Text

Text elements, including headers and footers, use the `text` property type, and support all text formats.

Display Filters

Three types of display filters are available are:

- graphs
- tables
- synchronized objects

Display filters for graphs, tables, and synchronized objects must be specified individually. The following figure shows display filters for a table.

Figure 18.5 Sample Display Filters

Comparative Analysis

Applied filters: Year-quarter-month equal to 2009, 2010 AND Geography equal to Australia/Pacific, Europe, North America

Year		2009		2010		Total	
		Average Unit Price	Total Sales Summary	Average Unit Price	Total Sales Summary	Average Unit Price	Total Sales Summary
Continent	Order Channel						
Australia/Pacific	Retail Sale	\$71.20	\$42,009.54	\$72.42	\$115,155.65	\$72.09	\$157,165.19
	Catalog Sale	\$60.09	\$16,884.14	\$72.53	\$15,014.74	\$65.37	\$31,898.88
	Internet Sale	\$56.53	\$16,449.99	\$57.38	\$19,280.46	\$56.99	\$35,730.45
	Subtotal: Australia/Pacific	\$64.84	\$75,343.67	\$70.07	\$149,450.85	\$68.22	\$224,794.52
Europe	Retail Sale	\$76.68	\$1,625,265.77	\$77.53	\$2,003,674.44	\$77.14	\$3,628,940.20
	Catalog Sale	\$75.87	\$216,974.20	\$74.97	\$169,946.40	\$75.47	\$386,920.60
	Internet Sale	\$75.58	\$182,900.86	\$75.12	\$222,137.88	\$75.33	\$405,038.74
	Subtotal: Europe	\$76.49	\$2,025,140.83	\$77.11	\$2,395,758.72	\$76.83	\$4,420,899.54
North America	Retail Sale	\$69.69	\$578,485.46	\$69.35	\$557,705.27	\$69.52	\$1,136,190.73
	Catalog Sale	\$89.00	\$11,124.50	\$85.24	\$10,228.58	\$87.16	\$21,353.08
	Internet Sale	\$92.58	\$17,590.10	\$87.94	\$15,917.05	\$90.32	\$33,507.15
	Subtotal: North America	\$70.47	\$607,200.06	\$69.98	\$583,850.90	\$70.23	\$1,191,050.96
Total	\$74.69	\$2,707,684.56	\$75.32	\$3,129,060.47	\$75.02	\$5,836,745.02	

In this figure, the selectors are Graph DisplayFilter and Table DisplayFilter. The supported property types and properties are text, border, and margin-bottom.

Note: For each of the formats, you must define the parent format before you define any of its descendants in the CSS file. \triangle

Add Disclaimer Text to Graphs and Tables

SAS Web Report Studio enables you to add disclaimer text to graphs and tables. You can use the disclaimer text to provide a copyright statement or some general disclaimer of usage.

To add disclaimer text to graphs and tables, follow these steps:

- 1 In SAS Management Console on the **Plug-ins** tab, navigate to **Application Management** ► **Configuration Manager** ► **Web Report Studio 4.3**.
- 2 Right-click and select **Properties** to display the Web Report Studio 4.3 Properties dialog box.
- 3 Click on the **Advanced Tab**.
- 4 Click **Add** to display the Define New Property dialog box.
- 5 Enter the property name as shown and specify the property value with your own disclaimer text:

Property Name: `wrs.disclaimer.tableAndGraph`
Property Value: *My Disclaimer*
- 6 Click **OK** to exit the Define New Property dialog box.
- 7 Click **OK** to exit the Web Report Studio 4.3 Properties dialog box.

- 8 To enable this property to take effect, restart your Web application server.

The disclaimer text does not affect existing reports. The text will appear beneath the tables and graphs of all new reports.

Specify Fonts for PDF Reports Generated by SAS Web Report Studio

When printing SAS Web Report Studio reports in non-Western languages (for example, Chinese), the generated PDF report might fail to display the content if the fonts are not configured in the SAS Management Console Configuration Manager. For example, the default font for SAS Web Report Studio reports is Times Roman. However, the Times Roman font does not contain glyphs that are used in certain languages. To ensure that special fonts in different languages display correctly in the PDF reports, follow these steps:

- 1 In SAS Management Console on the **Plug-ins** tab, navigate to **Application Management ► Configuration Manager ► Web Report Studio 4.3**.
- 2 Right-click and select **Properties** to display the Web Report Studio 4.3 Properties dialog box.
- 3 Click on the **Advanced** tab.
- 4 Click **Add** to display the Define New Property dialog box.
- 5 Enter the property name as shown (note that there is a period at the beginning of the property name), along with the property value as shown:

Property Name:

.vmwide.com.sas.report.render.view.pdf.itext.font.fontDirectories

Property Value: *Font_path_string*

To specify multiple font directory paths in the UNIX or z/OS environment, follow this format: *Font_path_string1:Font_path_string2:Font_path_string3*. In the Windows environment, follow this format:

Font_path_string1;Font_path_string2;Font_path_string3

- 6 Click **OK** to exit the Define New Property dialog box.
- 7 Click **OK** to exit the Web Report Studio 4.3 Properties dialog box.
- 8 To enable this property to take effect, restart your Web application server.

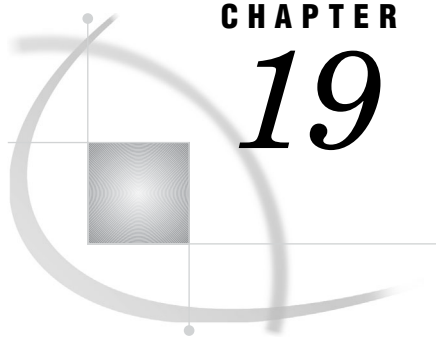

CHAPTER

19

Pre-generated Reports from SAS Web Report Studio

<i>Overview of Pre-generated Reports from SAS Web Report Studio</i>	251
<i>Understanding Pre-generated Reports</i>	252
<i>Scheduled Reports and Distributed Reports</i>	252
<i>How Report Scheduling Differs from Report Distribution</i>	253
<i>Required Role and Capabilities for Scheduling and Distributing Reports</i>	254
<i>User Accounts for Scheduling Reports</i>	255
<i>How Users Interact with Manually Refreshed Reports</i>	255
<i>Configuring a Scheduling Server</i>	255
<i>Verifying Permissions for the Distribution Library</i>	257
<i>Setting Up a Recipient List for Report Distribution</i>	257
<i>About Recipient Lists</i>	257
<i>View the Library for Recipient Lists</i>	258
<i>Creating Recipient Lists</i>	258
<i>Considerations for Creating Recipient Lists</i>	258
<i>Create a Recipient List Using SAS Web Report Studio</i>	259
<i>Create a Recipient List Using PROC SQL</i>	264
<i>Processing Reports Outside of SAS Web Report Studio</i>	264
<i>Overview of Processing Reports Outside of SAS Web Report Studio</i>	264
<i>Requirements for Report Batch Processing</i>	264
<i>The Report Output Generation Tool</i>	265
<i>Parameters for the Report Output Generation Tool</i>	265
<i>Logging Directory Permissions for Report Output Generation Tool</i>	268
<i>Viewing Console Output</i>	268
<i>Using the Report Output Generation Tool to Distribute Reports</i>	269
<i>Obtaining the Values for Running the Report Output Generation Tool on Windows and UNIX</i>	269
<i>Obtaining the Values for Running the Report Output Generation Tool on z/OS</i>	270
<i>Report Output Generation Tool Examples</i>	271
<i>Example: Running a Report</i>	271
<i>Example: Running a Scheduled Job</i>	272
<i>Example: Using a Prompts File as Input for a Report</i>	272
<i>Example: Distributing a Report</i>	273
<i>Migrating from the Batch Generation Tool to the Report Output Generation Tool</i>	273
<i>Comparison Overview</i>	273
<i>Parameter Comparison</i>	273

Overview of Pre-generated Reports from SAS Web Report Studio

Understanding Pre-generated Reports

SAS Web Report Studio enables users to view reports with results from pre-generated queries. One advantage of providing pre-generated results is improved performance. Pre-generated reports are stored in the repository and are available for users to view. It takes less time to view these reports because the queries have already been processed and the results have already been generated. However, because these reports are non-interactive, they cannot accept input from a requesting user. When a pre-generated version of a report includes prompts (questions that require user input), the prompt values that were provided when the report was generated are used. The non-interactive nature also has important implications for security.

SAS Web Report Studio users can create pre-generated reports in several ways:

- Users can save any report as a static report in PDF format. The report is saved in the repository and is made available to other authorized users who can distribute the report through a publication channel or to a list of e-mail addresses. Users cannot interact with a report that has been saved in PDF format.
- When users save a report in SAS Web Report Studio, they can select the **Data can be manually refreshed** report type in the Save As dialog box. Typically, this type of report requires a manual refresh each time it is opened.
- Users can schedule saved reports to be run at specified times. This feature enables users to refresh report data at specified intervals or times.
- Users can create a snapshot of report data, and then distribute the static results to recipients.

The following sections describe the administration tasks that are associated with scheduling manually refreshed reports and distributing static snapshot reports.

Scheduled Reports and Distributed Reports

Scheduled reports and distributed reports vary slightly in their functions. The following table summarizes these two types of reports.

Table 19.1 Summary of Scheduled and Distributed Reports

Type of Report	Description
Scheduled report	The report is scheduled to be updated at pre-determined times. When users open the report in SAS Web Report Studio, they can update the report data manually. These reports can be archived in order to maintain older versions of the report.
Distributed report	The report is scheduled to be updated at pre-determined times. When the report is updated, SAS Web Report Studio creates a snapshot of report data, and then distributes the static results by e-mail to recipients and to publication channels that you specify.

For distributed reports, the snapshot that you distribute might include all or part of the original report. For example, suppose that your organization has sales teams in different countries, and you want to provide high-level sales information to the team managers in each country. When you set up a distribution, you can group the report based on the country, and then specify which managers should receive the sales

information for each country. SAS Web Report Studio e-mails the appropriate version of the report to the specified recipients in either PDF or HTML format. Recipients cannot refresh or interact with the report that they receive.

Authorized users can use the report scheduling and distribution features to update pre-generated reports at specified times. In addition, these users have the option to send the reports directly to a specified list of users via e-mail. In order to enable users to schedule reports, a scheduling server must be configured. For information about configuring a scheduling server, see *Scheduling With SAS 9.2*. For information about scheduling reports in SAS Web Report Studio, see *SAS Web Report Studio: User's Guide*.

How Report Scheduling Differs from Report Distribution

The processes that you use to schedule and distribute reports are similar in several ways. Both tasks use wizards, and both rely on the **rptbatch.bat** executable to create output. In UNIX and z/OS, this executable is referred to as **rptbatch.sh**. The **rptbatch.bat** file resides in the *SAS-configuration-directory\Lev1\ReportBatch* directory. The report output generation tool, **rptbatch.bat** replaces the batch generation tool (**batchgen.exe**) that was included with previous releases. The **rptbatch.bat** file functions as a wrapper around the **outputgen.exe** file and is used to create output.

However, there are several differences between scheduling and distribution. The following table summarizes these differences:

Table 19.2 Differences Between Scheduling and Distributing Reports

Report Scheduling	Report Distribution
Reports are generated and stored in a repository.	Reports are generated and e-mailed to recipients that you specify in a recipient list.
Reports can be pushed to a publication channel. Publication channels are specified in the Schedule Report Wizard.	Reports can be pushed to a publication channel.
The full report is generated.	The full report can be distributed. Alternatively, the report can be divided by group breaks so that each recipient gets a subset of the report.
Users can schedule a folder for report generation. All reports in the folder are generated.	Users can set up distribution for only one report at a time.
Users can enable archiving for a report. If archiving is enabled, the latest report is archived when a new one is generated. The archive can retain multiple versions of the report.	Reports cannot be archived.

Report Scheduling	Report Distribution
Scheduling does not include the ability to preview a schedule. No e-mail is sent, so a review is not required.	Users can run a test to preview the distribution of a report. To allow review of e-mail and prevent unintentional spamming to e-mail recipients, the test returns a recipient list either in the user interface or via an e-mail.
Users who receive the report can refresh and interact with the report. This action requires the report to be regenerated.	Users cannot refresh or interact with the report.

Note: A publication channel is an information repository that has been established by using the SAS Publishing Framework in SAS Management Console and which can be used to publish information to users and applications. If you publish your report to a publication channel, then authorized users and applications can access your report by subscribing to the channel. For example, the SAS Information Delivery Portal can list the content of a publication channel. Δ

Required Role and Capabilities for Scheduling and Distributing Reports

In order to schedule or distribute reports, users must be assigned to the Advanced role to which certain scheduling and report distribution capabilities have been assigned. The Advanced role is a predefined role for users and administrators of SAS Web Report Studio. For information about predefined roles for SAS Web Report Studio, see “Predefined Roles” on page 217.

Identify which scheduling or distribution capabilities you want to assign to the Advanced role, and assign users to that role. Here is a list of scheduling and distribution capabilities available in the Advanced role:

Advanced Scheduling:Distribute

Enable a distribution

Advanced Scheduling:Save Archive

Archive file versions. When creating a pre-generated version of a report (for example, a scheduled report), a version of the report is archived as a PDF file. Reports with archived versions are visually different in report selection dialog boxes, and access is allowed to these archived versions.

Advanced Scheduling:Schedule Any Report

Schedule any report to which the users have WriteMetadata access, including the reports that they have authored.

Advanced Scheduling:Schedule Folder

Schedule a folder. Every report in the chosen folder is processed into a pre-generated report.

Administrative:Manage Distribution List

Create, edit, or delete a distribution list.

CAUTION:

Use of this capability creates a new physical table. Therefore, this capability must be restricted to few users. Initially, this capability is not assigned to any SAS Web Report Studio role. Δ

Users who have been assigned Manage Distribution List capability must also have ReadMetadata and WriteMetadata permissions to the directory where the table

will be created. These permissions are required to enable the users to create, edit, or delete a distribution list. The table will be created in the directory referenced by the distribution library (for example, **SASApp-wrsdist**). For easier management of users assigned to the Manage Distribution List capability, you can create a new role with this single capability added to that role, and then assign users to this role. Users assigned to this role can maintain these tables.

Note: In addition to the preceding role requirements, you must have configured a SAS Trusted User (sastrust) in order to schedule or distribute reports. You configured the SAS Trusted User during installation. The SAS Trusted User is used to establish a trust relationship with the metadata server. △

User Accounts for Scheduling Reports

Beginning with SAS Web Report Studio 4.3, reports can be scheduled only by regular users with a SAS identity. SAS internal accounts require logon with @saspw suffix in the user ID that is submitted (for example, sastrust@saspw). SAS internal accounts are not intended to perform tasks that are typically performed by regular users; therefore, internal accounts cannot be used to schedule reports.

How Users Interact with Manually Refreshed Reports

Scheduled reports can be manually refreshed when users open the report. The following list explains how users interact with manually refreshed reports:

- A user cannot interact with a manually refreshed report until the user refreshes the report. Manually refreshed reports open very quickly and show data from the last update of the report.
- If a user saves changes to the live version of a report, then the original, static version of the report is deleted.
- If a user saves changes to the live version of a report and specifies that the report can be manually refreshed, then a new static version of the report is generated and saved (along with the revised live report). If the user selects the **Retain previous instances of output not to exceed** check box, the report's archive is created and or updated.
- If a user saves changes to the live version of a report using a different name for the report, then the original version of the report is preserved. In this case, a version of the revised report is not generated.
- The ability to select **Refresh Data** is controlled by the role-based capability **Basic: Refresh Data**. By default, this capability is assigned to all users, but the administrator can modify the default setting by restricting this functionality to specific groups.

Configuring a Scheduling Server

A scheduling server must be configured to enable the scheduling of reports. The following table provides a brief overview of the high-level tasks associated with configuring a scheduling server.

Table 19.3 Tasks Associated with Configuring a Scheduling Server

Scheduling	Description
Platform Suite for SAS	Platform Suite for SAS, an integrated enterprise job scheduler, is designed to manage job flows that are generated by SAS software and includes several components such as Process Manager Server, Platform Flow Manager, Platform Calendar Editor, Platform Load Sharing Facility (LSF), and Platform Grid Management Services. The installation of Platform Suite for SAS is complex, but it provides management and execution that is independent of the SAS Web Report Studio installation and supports clustered SAS Web Report Studio environments. For more information, see “Setting Up Scheduling Using Platform Suite for SAS” in <i>Scheduling in SAS</i> .
SAS In-process Scheduling for SAS Web Report Studio	With in-process scheduling, you can schedule jobs from SAS Web Report Studio. An in-process scheduling server runs as a process inside of SAS Web Report Studio, which eliminates the need to send the jobs to an external scheduling server. In-process scheduling is easier to install and configure, and it does not require a separate license. In addition, using an in-process scheduling server simplifies authentication, because scheduled jobs do not have to be authenticated to an external scheduling server. Beginning with SAS Web Report Studio 4.3, in-process scheduling is enabled by default and fully supported in a clustered environment. In-process scheduling servers are supported only in SAS Web Report Studio. For more information, see “Setting Up Scheduling Using SAS In-Process Scheduling” in <i>Scheduling in SAS</i> .
Schedule Manager	The Schedule Manager is a SAS Management Console plug-in that works with scheduling servers to schedule jobs that you create with SAS Web Report Studio and other applications. For more information about using the Schedule Manager to create a flow, specify dependencies, add jobs to a deployed flow, set deployed flow properties, and schedule flows, see “Scheduling Jobs Using Scheduling Manager” in <i>Scheduling in SAS</i> .
Scheduling Reports	Reports can be scheduled in two ways. You can enable report scheduling with In-Process Scheduling or with Platform Suite for SAS. For more information about enabling report scheduling, see “Enabling the Scheduling of Reports” in <i>Scheduling in SAS</i> .

After you have defined the in-process scheduling in SAS Management Console, define recipients to enable the distribution of reports to those users. SAS Web Report Studio users can start to schedule reports. If users are authorized to schedule reports inside SAS Web Report Studio, then they can set up the report schedule and submit the report for scheduling. For information about scheduling reports, see *SAS Web Report Studio: User’s Guide*.

Note: Operating system scheduling is not supported for SAS Web Report Studio. \triangle

Verifying Permissions for the Distribution Library

SAS Web Report Studio stores information about report distribution (such as channels and recipients' e-mail addresses) in SAS data sets. By default, the storage is set up as follows:

- Data sets are in your equivalent of the *SAS-configuration-directory*\Lev1\SASApp\Data\wrsdist directory on the metadata server.
- A corresponding SAS library is registered in metadata (for example, **SASApp - wrsdist**) within the \Products\SAS BI Report Services folder path.
- The SAS library, **SASApp-wrsdist**, is designated as the distribution library for SAS Web Report Studio and can be viewed or managed in the BI Rep Svc Wkspc Config 4.3 Properties dialog box within the SAS Management Console Configuration Manager.
- The launch credential of the server-side pooled workspace server (for example, sassrv) has full access to this directory. In the standard configuration, only this account reads from or writes to this directory.

If you adjust your workspace server configuration, it might be necessary to adjust host access to this directory as follows:

- If you alter the standard configuration so that SAS Web Report Studio uses standard workspace servers, give users who create distribution lists full access, and make sure that users who distribute reports have read access.
- If you alter the standard configuration so that SAS Web Report Studio uses client-side pooled workspace servers, give every puddle login full access.

CAUTION:

The primary security concern for the wrsdist directory is limiting the write access so that users cannot add themselves to inappropriate distribution lists. △

If pooling is enabled, pooled users in the Windows environment need modify access to the directory. Pooled users in the UNIX and z/OS environments require read, write, and execute access to the directory.

Setting Up a Recipient List for Report Distribution

About Recipient Lists

A recipient list contains the e-mail addresses that you want to use for distributing a report. Reports with group breaks can be distributed to targeted recipients based on the breaks. For example, you have a sales report with group breaks on regions. Each sales manager in the recipient list could receive information about his or her respective region only.

Before you create a recipient list, you need to verify the library for recipient lists. There are two ways to create a recipient list:

- Use the Distribute Report Wizard in SAS Web Report Studio.

- Use Base SAS (for example, DATA step or PROC SQL). You might want to do this if you already have a list of e-mail addresses in a mail directory, and you want to import those addresses into the table. For a sample program, see “Create a Recipient List Using PROC SQL” on page 264.

The name of a recipient list must conform to SAS data set naming conventions. In order to create a recipient list by using the Distribute Report Wizard in SAS Web Report Studio, you must have the Advanced role and the Manage Distribution List capability assigned to you. Initially, this capability is not assigned to the Advanced role. You can create a new role, add this capability to that role, and assign users to this role and its capability. Alternatively, you can assign the Manage Distribution List capability to the Advanced role. For information about managing roles, see “Predefined Roles” on page 217.

View the Library for Recipient Lists

In order to distribute reports, a recipient list must be defined. A library with tables for recipients lists was created during installation and configuration. To view the distribution library for recipient lists and assign SAS servers, follow these steps in the SAS Management Console:

- 1 On the **Plug-ins** tab in SAS Management Console, navigate to **Environment Management ► Data Library Manager ► Libraries**.
- 2 In the Libraries plug-in, select the distribution library (for example, **SASApp - wrsdist**). Right-click on it and select **Properties**. The SASApp-wrsdist Properties window is displayed. Note that in the **Name** field, the SAS library (also referred to as a libref) is displayed.
 - (Optional) Supply a description of the distribution library.
- 3 (Optional) Click the **Assign** Tab. Select one or more SAS servers. The library is assigned to the server or servers that you select from this list.
- 4 Click **Finish** to save the settings or exit the window after viewing the distribution library.

Creating Recipient Lists

Considerations for Creating Recipient Lists

Here are some things to consider when you create recipient lists:

- Although each recipient list is based on a report, a single recipient list can be used to distribute more than one report. When you use a recipient list for multiple reports, you reduce the overall number of recipient lists that must be created and maintained.
- There is no limit to the number of group break levels that you can use in a distribution. Note, however, that each new level exponentially increases the number of recipient e-mails that you have to define.

You can also have a recipient list with no group break column. This means that you will distribute the entire report to all recipients who are specified.

- Users can select the proper recipient list when they create a distribution. For that reason, you should provide descriptive names for your recipient lists. SAS Web Report Studio does not validate the relationship between group break columns in a recipient list and group breaks in the corresponding report.

- The initial rows of the distribution list, which is limited to approximately 200 rows, are displayed so users can verify that they have selected the intended recipient list. Users who have the Manage Distribution List capability see all rows.
- SAS Web Report Studio stores all the lists in a single library that you defined during installation. Use a naming convention that makes sense for your organization and that prevents collisions in the event that multiple administrators create lists.

Create a Recipient List Using SAS Web Report Studio

To create a recipient list, you can use the Distribute Report Wizard to create an initial list that can include the group breaks in your report. While you create the recipient list, you can also add e-mail addresses and publication channels.

For detailed instructions and an explanation of each page in the Distribute Report wizard, see the *SAS Web Report Studio: User's Guide*.

To create a recipient list, follow these steps:

- 1 Log on to SAS Web Report Studio.
- 2 To launch the Distribute Report Wizard, perform one of these tasks:
 - When a report is displayed in View mode, select **File ► Distribute**.
 - In the File Management window, next to the name of the report that you want to distribute, click the **Actions** menu and then select **Distribute**.

The first page of the Distribute Report Wizard displays.

Note: If the report does not have any distributions associated with it, then the first page of the Distribute Report Wizard lets you define the execution time, date, and recurrence. However, if one or more distributions are associated with a report, then the first page of the Distribute Report Wizard lets you choose or create a distribution. △

- 3 Specify when you want the report to run. If you want the report to run more than once in a day, select the **Multiple hours** option.

The screenshot shows the 'Distribute Report - Windows Internet Explorer provided by SAS' window. The title bar indicates the report is '2010 Comparative Analysis'. The main content area is titled 'Step 1 of 4: Define execution time, date, and recurrence'.

Run report:

- Now
- One time only
- Daily
- Weekly
- Monthly
- Yearly

Daily interval:

- Daily interval: Every 1 day(s)
- Every weekday (Monday through Friday)

Run report at:

Time:

- Single hour
- Multiple hours

Hour: Minute:

13 14 15

Date:

Starting on:

Ending on: No end date April 22, 2010

Navigation buttons: < Back, Next >, Finish, Cancel, Help

Click **Next** to go to the next wizard page.

- 4 If the report has prompts, a wizard page displays those prompts. After you enter the require prompt values, click **Next** to go to the next wizard page.

Distribute Report - Windows Internet Explorer provided by SAS

Step 2 of 4: Select prompt values

Select prompt values:

MailOrderInfo_promptRegionSingle_gchart Reset to Defau...

Enter a region

Prompt user to enter/type region

SOUTHEAST

Enter a region value (in all caps; like SOUTHWEST)

< Back Next > Finish Cancel Help

- 5 Specify whether you want to distribute the report as a PDF file attachment or as embedded HTML.

Distribute Report - Windows Internet Explorer provided by SAS

Step 3 of 4: Specify output and recipient rules

Output

Include report as: .pdf file attachment Embedded .html

Subject line text: Comparative Analysis Report

Sender e-mail: sales@orionstarsports.com

Sender display name: Company Sales

Message: The updated comparative analysis report is attached.

Recipients and Distribution Rules ... Recipient list: OrionSalesUpdates

< Back Next > Finish Cancel Help

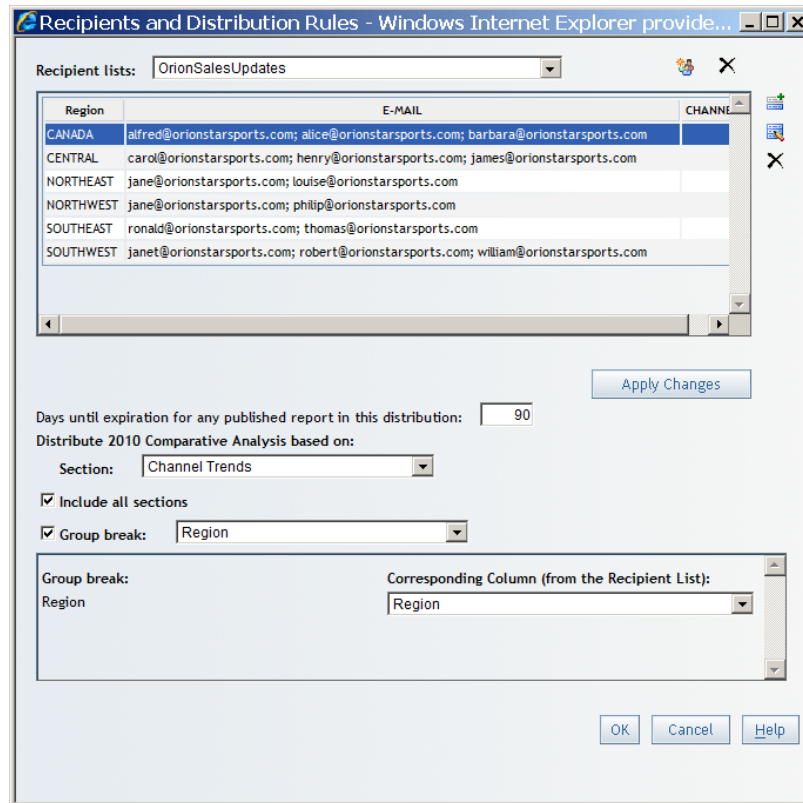

- 6 Click **Recipients and Distribution Rules**. The Recipients and Distribution Rules dialog box is displayed.





Note: The icons on the top right corner of the Recipients and Distribution Rules dialog box are displayed if you belong to a role including the Manage Distribution List capability. If you are not assigned to a role with this capability, then these icons are not displayed. △

The following table explains the purpose of each icon.

Table 19.4 Icons for Managing Recipient Lists

Icon	Purpose
	Opens the New Recipient list dialog box so that you can create a recipient list based on this report. For a report with group breaks, one row per group break value will be added to the resulting table. These rows enable you to specify different recipients for different group break values.
	Removes the selected recipient list. If you remove a list, any distribution that references the list becomes nonfunctional. And, the list will no longer be available to select.

Icon	Purpose
	Opens the Add Recipient dialog box so that you can add a new row to this recipient list table, and include group by values, an e-mail address, a publication channel, or both. If you do not add an e-mail address or a publication channel, that recipient is ignored during the distribution of the report. The addition of a row is needed only if the group by data changes to include a new value. The group by values can be changed.
	Opens the Edit Recipient dialog box so that you can edit a selected recipient by specifying or modifying the recipient's e-mail address and publication channel.
	Deletes a selected recipient.

- 7 To create a new recipient list, click . The New Recipient List dialog box is displayed.

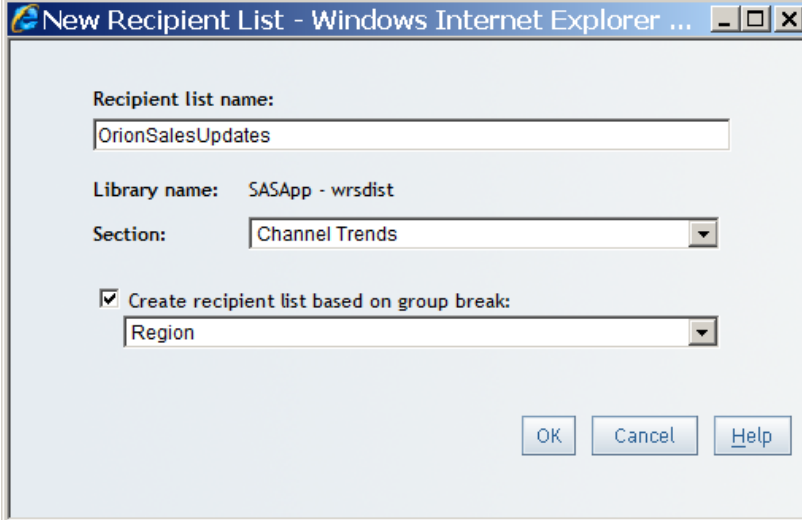

This dialog box contains the following items:

Recipient list name

Specifies the list name. Recipient list names must conform to SAS data set naming conventions.

Library name

This read-only field specifies the name of the SAS library where the recipient list will be stored.

Section

Specifies the section that contains the group breaks on which you want to subset the report.

Create recipient list based on group breaks

Specifies the name of the group break that you want to subset the report. This check box and the drop-down list do not appear if there are no group breaks in the report.

- 8 Enter the name of the recipient list, and specify whether you want to subset the report. If the report contains nested group breaks, you can specify the group break

level upon which the report can be subdivided. For example, you can divide on country, or on both country and city. Click **OK** to return to the Recipients and Distribution Rules dialog box.

- 9 Click **Apply Changes** in the Recipients and Distribution Rules dialog box to save the recipient list.
- 10 Click  in the Recipients and Distribution Rules dialog box to open the Edit Recipient dialog box.
- 11 In the Edit Recipient dialog box, type the e-mail addresses (not the user names as they are stored in the metadata repository) of the recipients in the **E-mail** field. To send a report to a group of people, enter each of their e-mail addresses or the distribution list e-mail ID (if your mail system handles distribution lists). Select a publication channel in **Channel** drop-down list. If multiple publication channels are defined, then the channel names will appear in a drop-down list. If there are no publication channels defined, then the drop-down list does not appear.

Note: You can select multiple publication channels. Your browser determines how you make multiple selections. For example, you might be able to use the CTRL key to make multiple selections or to deselect a publication channel. △

- 12 Click **OK** to close the Edit Recipients dialog box.
- 13 Click **Next** or **Finish** in the wizard. If you click **Next**, then the Summary page is displayed:

(Optional) Perform one or more of these tasks:

- Select the check box to distribute the report and send a copy of the results to yourself.
- Select one or both check boxes for Distribute test options and click **Run Test**. Before actual distribution of a report, you perform this task to verify whether the distribution is satisfactory.

Note: To make changes to your selections on previous wizard pages, click **Back**. △

14 Click **Finish** to save your settings and exit the wizard.

Create a Recipient List Using PROC SQL

As an alternative to creating the recipient list in SAS Web Report Studio, you can create a table manually in Base SAS. This example illustrates one way to create a table manually using PROC SQL. After you create the table, you must import the table into your metadata repository by using the Data Library Manager in SAS Management Console or other SAS code.

The following example uses a SAS library named **wrsdist**, a SAS table named **Burst**, and a group break variable named **Year**.

```
libname wrsdist '\\server\c$\DataSources\SAS\wrsdist';
proc sql;
create table wrsdist.Burst (Year num, EMAIL char(256), CHANNEL char(256));
insert into wrsdist.Burst
values (2008, 'email1@orionstarsports.com', 'channelname')
values (2009, 'email2@orionstarsports.com', 'channelname')
values (2010, 'email3@orionstarsports.com', 'channelname')
;
quit;
```

If you create a recipient list without the column for the group break, then you will distribute the entire report to all recipients who are specified in the EMAIL or CHANNEL columns.

You can leave the EMAIL or CHANNEL cells empty for some or all of the group breaks. When a row has empty cells, the corresponding group break report is not generated.

Processing Reports Outside of SAS Web Report Studio

Overview of Processing Reports Outside of SAS Web Report Studio

SAS Web Report Studio enables you to run queries against reports and provide the pre-generated, static results to users. From within SAS Web Report Studio, pre-generated reports can be created manually, created on a scheduled basis, or distributed. As an alternative to using SAS Web Report Studio, you can create pre-generated, static versions of reports from the command line by using the report output generation tool. You can then use scheduling software to run the command and update the reports at specified times or intervals. For example, you might use the tool when you want to update reports on a system that does not have SAS Web Report Studio installed. You can also use Platform Suite for SAS or In-process Scheduler to run the report output generation tool and redistribute the report at specified times.

Requirements for Report Batch Processing

These are the requirements for running the report output generation tool:

- SAS BI Report Services (previously SAS Query and Reporting Services) must be installed on the system.

- To schedule report jobs using Platform Suite for SAS or In-process Scheduler, you must first enable the scheduling of reports. For more information, see *Scheduling in SAS*.

You can use alternate scheduling software with the report output generation tool. However, if you intend to distribute reports, then you will need Platform Process Manager.

- To distribute reports, you must first set up a recipient list. See “Setting Up a Recipient List for Report Distribution” on page 257.
- To enable the distribution function in the Report Output Generation tool in environments with multihomed machines, the `-Djgroups.bind_addr` command should be specified in the `Outputgen.ini` file. For more information, see “Multicasting with JGroups” on page 181.

The Report Output Generation Tool

There are three modes for running the report output generation tool:

- The *extract* mode extracts prompt information (report parameters) from reports and then writes that information to a specified file. The extract mode is used to generate a file that is then used as input for the batch or burst mode. This two-part process enables you to edit prompt values before you generate a report. Prompts enable users to input report parameters at run time. For example, a prompt for the year can be used to narrow the focus of a sales report.

If you run a report that has prompts and do not provide prompt information, then the report output generation tool uses default prompt values if they have been defined. If no default values have been defined, then the command fails.

- The *batch* mode generates a static report file.
- The *burst* mode distributes a report snapshot to specified recipients. For an overview of distribution using the report output generation tool, see “Using the Report Output Generation Tool to Distribute Reports” on page 269.

Here are the commands for the report output generation tool:

Table 19.5 Commands for the Report Output Generation Tool

Platform	Command
Windows	<code>rptbatch.bat --extract --batch --burst <parameters></code>
UNIX and z/OS	<code>rptbatch.sh --extract --batch --burst <parameters></code>

You use the report output generation tool (`rptbatch.bat` on Windows and `rptbatch.sh` on UNIX and z/OS) to call upon `outputgen.exe` file in the Windows environment. The `rptbatch.bat` file is located in the *SAS-configuration-directory* \Lev1\ReportBatch directory. The `outputgen.exe` file is located in the *SAS-installation-directory* \SASBIReportSevices\4.3 directory.

Parameters for the Report Output Generation Tool

The following table describes the parameters for the report output generation tool.

Note: If a parameter value contains one or more spaces, then enclose the value in quotation marks. △

Table 19.6 Report Output Generation Tool Parameters

Parameter	Description	Mode
<code>--batch, -a</code>	Specifies that the tool will run in batch mode.	Batch
<code>--burst, -b</code>	Specifies that the tool will run in burst mode.	Burst
<code>--extract, -e</code>	Specifies that the tool will run in extract mode.	Extract
<code>--prompt-sets</code>	Specifies an .xml file that contains values that are passed to the report when it is run.	All
<code>--username <userName>, -u <userName></code>	Is the login ID of a user registered in the metadata repository that is specified with the <code>--repository</code> parameter. The user should have all the permissions necessary for generating the report, including permission to access the underlying information maps or stored processes. If you want to run a report that has been saved in a metadata schedule job definition, then provide a trusted account for the <code>--username</code> option (for example, sastrust), add the <code>--trusted</code> option to indicate that this is a trusted account, and provide the fully qualified ID of the job.	All
<code>--password <password>, -pw <password></code>	Is the password that belongs to the user specified for <code>--username</code> .	All
<code>--repository <repository>, -r <repository></code>	Specifies the name of the SAS metadata repository in which the report resides.	All
<code>--spring-xml-file <filePath>, -sxf <filePath></code>	Used at run time to connect to the configuration service. The configuration service is used to obtain metadata connection information such as host, port, user name, mail server host, and port. The <code>spring.xml</code> file is in XML format, and is automatically deployed and configured in the <code>SAS-configuration-directory\Lev1\Applications\SASBIReportServices4.3</code> directory. Do not edit this file.	All

Parameter	Description	Mode
--source <identifier>, -s <identifier>	<p>Specifies a value such as a path URL, metadata key, or a fully qualified ID for the following:</p> <ul style="list-style-type: none"> <input type="checkbox"/> report (extract and batch mode) <input type="checkbox"/> job (extract, batch, and burst mode) <input type="checkbox"/> burst definition (extract, batch, and burst mode) <p>The path URL specifies an individual report or a directory in the report repository using a path URL that starts with SBIP:// and has a root tree name and an entity name. If the report name contains any spaces, the path URL should be enclosed within quotation marks (for example, "SBIP:// METASERVER/Enterprise Reporting/SalesReports /MyReport.srx").</p> <p>A metadata key specifies an individual report or a directory in the report repository by referencing a unique identifier for a particular metadata object. The advantage of using a metadata key instead of a report URL is that the metadata key remains the same when the report is moved or renamed.</p> <p>A fully qualified ID uses <code>xxxxxxxx.xxxxxxx</code> notation to identify objects in a metadata repository (for example, A0000001.FR569JWX).</p> <p>The distribution definition is the command that is displayed for the distribution job in the Schedule Manager's properties dialog box. A distribution definition is associated with a single report.</p>	All
--log-file <logFilePath>, -l <logFilePath>	(Optional) Specifies the path and name of the log file. By default, the command logs to the console.	All
--log-level <level>, -v <level>	(Optional) Specifies the level of detailed information provided in the log. The value can be one of the following: debug , info , warn , error , or fatal . The default value is warn .	All
--help , -?	Prints the syntax for the command.	All
--prompts-file <promptsFile>, -pf <promptsFile>	<p>(Optional)</p> <p>In extract mode, this option is used to create the prompts file for the report that is specified for --source.</p> <p>In batch or burst mode, this is the name and path of the file that contains prompt information for the report to be generated.</p>	All
--no-pdf , -n	(Optional) Specifies a Boolean value that indicates whether a PDF file is generated. If this option is not specified, then a PDF is generated.	Batch
--channels <channelIdentifiers>, -ch <channelIdentifiers>	<p>(Optional) Specifies a comma-separated list of channels to which the report will be published. The channel identifier can be a channel name, metadata key, path URL, or fully qualified ID.</p> <p>Channels are conduits for publishing particular categories of information. You can set up a channel for a particular topic, organizational group, user audience, or any other category.</p>	Batch Burst

Parameter	Description	Mode
<code>--channel-age <channel-age></code>	(Optional) Specifies the number of days that the report will remain in the channel before it is deleted. If this parameter is not specified, the report does not expire.	Batch
<code>--ca <channel-age></code>		Burst
<code>--mail-server <mailServer></code> , <code>-ms <mailServer></code>	(Optional) Specifies the host name or IP address of the e-mail server that is used to distribute reports.	Burst
<code>--mail-port <mailPort></code> , <code>-mp <mailPort></code>	(Optional) Specifies the port that is used by the e-mail server. Typically, the port value is 25.	Burst
<code>--test-run, -t</code>	(Optional) Specifies a Boolean value that indicates that a test distribution will be performed. This enables you to verify that your distribution configuration is correct.	Burst

Logging Directory Permissions for Report Output Generation Tool

The log file, **SASBIReportServices4.3.log**, is typically located in the *SAS-configuration-directory*\Lev1\Applications\SASBIReportServices4.3\Logs directory.

Beginning with the third maintenance release for SAS 9.2, the **SASBIReportServices4.3.log** file is created when you first run the report output generation tool with default permission.

In order to generate a log file, the user who is running the **rptbatch.bat** must be granted read, write, and execute permissions for the log directory. If multiple users run the **rptbatch.bat**, each of those users must be granted read, write, and execute permissions to both the log file and the directory. This access must be granted both to users who run the tool directly from the command line, and any scheduler user such as the LSF user.

For information about logging, see “Administering Logging for SAS Servers” in the *SAS Intelligence Platform: System Administration Guide*. For information about logging that applies to SAS Web Report Studio, see “Configuring Logging for SAS Web Report Studio” on page 202.

Viewing Console Output

To view console output, modify the **rptbatch_usermods.bat** for Windows or the **rptbatch_usermods.sh** file (for UNIX and z/OS) to call upon **outputgen_console.exe**. These files correspond to the **rptbatch.bat** and the **rptbatch.sh** file. Any editing should be performed only in the **rptbatch_usermods.bat** or the **rptbatch_usermods.sh** file. You can also add command parameters to these files.

Here is an example of the **rptbatch_usermods.sh** file:

```
#!/bin/sh
#
# javabatchsrv_usermods.sh
#
# Script for managing the sasapp - Logical SAS Java Batch Server
#
# Uncomment the set -x to run in debug mode
# set -x

# Source usermods file
. /local/install/SAS/92/configdirBIDashBIRepsrv/lev1/ReportBatch
```



```

/rptbatch_usermods.sh

Quoteme() {
    if [ $# -gt 1 ]; then
        quoteme="\$*\\"
    else
        quoteme=$1
    fi
}

cmd="/local/install/SAS/92/SASBIReportServices/4.3/outputgen"

for arg in "$@" ; do
    Quoteme $arg
    tmp="$quoteme"
    cmd="$cmd $tmp"
done

eval exec $cmd $USERMODS_OPTIONS

```

The following Java batch server command invokes **outputgen.exe** with the usermods in the **rptbatch_usermods.bat** file:

```

C:\SAS\Config92\Lev1\ReportBatch\rptbatch.bat -spring-xml-file
C:\SAS\Config92\Lev1\Web\Applications\SASBIReportServices4.3\
spring.xml -repository Foundation

```

Using the Report Output Generation Tool to Distribute Reports

If you have created a report for distribution, then you can use the report output generation tool to perform that distribution.

To distribute reports, follow these steps:

- 1 Create a report in SAS Web Report Studio. The report must exist in the metadata repository.
- 2 Set up a distribution library and recipient list data set.

Note: You can use PROC SQL to create the data set, and then use SAS Management Console to register the data set. For an example, see “Create a Recipient List Using PROC SQL” on page 264. △

- 3 Use the report output generation tool to distribute the report.

Obtaining the Values for Running the Report Output Generation Tool on Windows and UNIX

To run the report output generation tool for a distribution job at the command line, obtain the command syntax and values from Schedule Manager in SAS Management Console.

To obtain the command syntax and values for a specific distribution job on Windows and UNIX, follow these steps:

- 1 In SAS Management Console, navigate to **Environment Management ► Schedule Manager**.

- 2 Expand Schedule Manager node and locate the distribution job that you want to run. Here is an example of the name of a distribution job:
jsaunders_FinanceReport_1261077179801
- 3 Click on the distribution job to select it.
- 4 Right-click on the distribution job, and select **Properties**.
- 5 In the dialog box that appears, select the **Scheduling Details** tab.
- 6 Click **Advanced**.
- 7 In the Advanced Properties dialog box that appears, retrieve the entire text string by copying it so that you can use this syntax to run the report output generation tool at the command line. Here is an example of a complete text string that you can run at the command line.

```
"C:\SAS\configdir\Lev1\ReportBatch\rptbatch.bat"
--spring-xml-file file:C:\SAS\configdir\Lev1
\Applications\SASBIReportServices4.3\spring.xml
--repository Foundation
--source "A6C9MMI.B0000CFU"
--burst --channel-age 50
--metadata-key "BurstDefinition+omi:\\Foundation\reposname=Foundation
\Transformation;id=A6C9MMI.B0001TUJ"
```

- 8 Click **Cancel** to exit from the dialog box for the distribution job.

Obtaining the Values for Running the Report Output Generation Tool on z/OS

To run the report output generation tool for a distribution job at the command line, follow these steps:

- 1 From the Schedule Manager in SAS Management Console, retrieve the server's fully qualified pathname to the generated .in or .jcl file.
- 2 Navigate to the *SAS-configuration-directory/Lev1/ReportBatch/JCL/* directory.
- 3 If an .in file is present, copy the contents of the .in file into the command line text used to run the distribution job.
- 4 If an .in file is absent and a .jcl file is present, copy the relevant portion of the command syntax and values from the .jcl file into the command line text used to run the distribution job.

To obtain the command syntax and values for a specific distribution job on z/OS, and run the report output generation tool for the distribution job, follow these steps:

- 1 In SAS Management Console, navigate to **Environment Management ► Schedule Manager**.
- 2 Expand Schedule Manager node and locate the distribution job that you want to run. Here is an example of the name of a distribution job:
jsaunders_FinanceReport_1261077179801
- 3 Click on the distribution job to select it.
- 4 Right-click on the distribution job, and select **Properties**.
- 5 In the dialog box that appears, select the **Scheduling Details** tab.
- 6 Click **Advanced**.
- 7 In the Advanced Properties dialog box that appears, retrieve the server's fully qualified pathname to the generated .in or .jcl file. Make a copy of the complete text string.

You need this information to locate the corresponding .jcl or .in file for it, and run the report output generation tool from the command line. Here is an example of a complete text string:

```
SAS-configuration-directory/Lev1/ReportBatch/JCL/
jsaunders_FinanceReport_1261077179801.jcl
```

- 8 Make a note of the complete text string.
- 9 Click **Cancel** to exit from the dialog box for the distribution job.
- 10 Navigate to the *SAS-configuration-directory/Lev1/ReportBatch/JCL/* folder on your WebSphere application server.

In the command line text for this distribution job, if all of the text strings are 80 characters or less in length, a .jcl file will be present in the folder. If one or more text strings in the command line text for this distribution job exceed 80 characters, an .in file will be present along with the .jcl file in the folder.

- 11 In the *SAS-configuration-directory /Lev1/ReportBatch/JCL/* folder, verify whether an .in file is present for the distribution job.
- 12 If an .in file is present in the folder, open the .in file and copy the contents of the .in file into the command line text used to run the distribution job. If an.in file is not present in the folder, open the .jcl file. Then, copy the appropriate text from the .jcl file into the command line text used to run the distribution job.

Here is an example of text in a .jcl file that is retrieved and copied into the command line text used to run the distribution job:

```
SH rptbatch.bat --batch
--spring-xml-file file:C:\SAS\configdir\Lev1\Applications
\SASBIReportServices4.3\spring.xml
--username sastrust@saspw
--password {sas001}VHJ1c3QxMjM=
--repository Foundation
--source A0000001.FR569JWX
```

Report Output Generation Tool Examples

Example: Running a Report

The following command (executed as one line without any breaks) generates a version of the report **MyReport.srx**:

```
rptbatch.bat --batch
--spring-xml-file file:C:\SAS\configdir\Lev1\Applications
\SASBIReportServices4.3\spring.xml
--username sasdmo
--password {sas001}VHJ1c3QxMjM=
--repository Foundation
--source SBIP://METASERVER/MyDepartment/Shared/Reports/MyReport.srx
```

In the command, the value provided for the source is the fully qualified name of the report.

In the Windows environment, the user name parameter should include the domain name or machine name that is followed by the user name:

```
--username <domain>\sasdmo
```

If you have spaces in the report name, insert the path within quotation marks:

```
--source "SBIP://METASERVER/MyDepartment/Shared/Reports/MyReport.srx"
```

As an alternative, you can specify the report's metadata key instead of the URL. For example, the following command generates a version of the report that is identified by the metadata key:

```
rptbatch.bat --batch
--spring-xml-file file:C:\SAS\configdir\Levl\Applications
\SASBIReportServices4.3\spring.xml
--username sasdmo
--password {sas001}VHJ1c3QxMjM=
--repository Foundation
--source ''Report+omi:\Sales\reposname=Sales\Transformation;
id=A528654F.AY002MVJ''
```

Example: Running a Scheduled Job

The following command (executed as one line without any breaks) generates the report that is associated with a scheduled job:

```
rptbatch.bat --batch
--spring-xml-file file:C:\SAS\configdir\Levl\Applications
\SASBIReportServices4.3\spring.xml
--username sastrust@saspw
--password {sas001}VHJ1c3QxMjM=
--repository Foundation
--source A0000001.FR569JWX
```

The value provided for the source is the fully qualified ID for the job.

Example: Using a Prompts File as Input for a Report

Use the extract mode to generate an XML file that contains report prompts. You can then supply the name of the file when you run the report output generation tool in burst or batch mode.

The following command creates an XML file with the prompts extracted from a report named myReport. The command creates the file **myPromptFile.xml** in **C:\temp** directory.

```
rptbatch.bat --extract
--spring-xml-file file:C:\SAS\configdir\Levl\Applications
\SASBIReportServices4.3\spring.xml
--username sasdmo
--password {sas001}VHJ1c3QxMjM=
--repository Foundation
--prompts-file c:\temp\myPromptFile.xml
--source SBIP://METASERVER/MyDepartment/Shared/Reports/MyReport.srx
```

The following command uses the prompts file as input to generate the report.

```
rptbatch.bat --batch
--spring-xml-file file:C:\SAS\configdir\Levl\Applications
\SASBIReportServices4.3\spring.xml
--username sasdmo
--password {sas001}VHJ1c3QxMjM=
--repository Foundation
```

```
--prompts-file c:\temp\myPromptFile.xml
--source SBIP://METASERVER/MyDepartment/Shared/Reports/MyReport.srx
```

Example: Distributing a Report

The following command (executed as one line without any breaks) generates the report associated with the ID value that is specified for the source:

```
rptbatch.bat --burst
--test-run
--spring-xml-file file:C:\SAS\configdir\Levl\Applications
\SASBIReportServices4.3\spring.xml
--source 'A5578MBC.AL002DND'
```

Migrating from the Batch Generation Tool to the Report Output Generation Tool

Comparison Overview

Previous releases of SAS software included a batch generation tool (**batchgen.exe**). If you created jobs to run **batchgen.exe**, then you should be able to migrate most of those jobs to the **outputgen.exe** file, which is invoked by the report output generation tool **rptbatch.bat**.

In addition to these differences, when you set up the scheduling of jobs, the command that is supplied for the Java Batch server is different. For more information about the command, see *SAS 9.2 Scheduling*.

Parameter Comparison

The following table shows the parameters for **batchgen.exe** and their **rptbatch.bat** counterparts:

Table 19.7 batchgen.exe and rptbatch.bat Tool Parameters

batchgen.exe	Mode	rptbatch.bat (outputgen.exe)	Mode
Parameter	(Run, Extract)	Parameter	(Batch, Extract)*
run	Batch	--batch, -a	Batch
extract	Extract	--extract, -e	Extract
-username	Both	--username, -u	Both
-password	Both	--password, -pw	Both
-repository	Both	--repository, -r	Both
-workspaceserver	Both	Not applicable	Not applicable
-url -file -metadatakey	Both	--source, -s	Both
		Supports the url and metadatakey options, but not the file option.	

batchgen.exe		rptbatch.bat (outputgen.exe)	
Parameter	Mode (Run, Extract)	Parameter	Mode (Batch, Extract)*
-nopdf	Run	--no-pdf, -n	Batch
-channels	Run	--channels, -ch	Batch
-logfile	Both	--log-file, -l	Both
-outputFile	Extract	No exact equivalent, though --prompts-file is used to create a prompts file.	Extract
-excludePrompts	Extract	Not applicable	Not applicable
-recursive	Extract	Not applicable	Not applicable

* The burst mode is not included in this table because that mode was not supported by the Batch Generation tool.

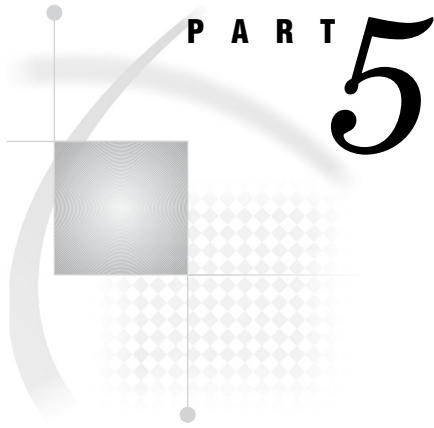

SAS Information Delivery Portal Administration

<i>Chapter 20</i>	Overview of the SAS Information Delivery Portal	<i>277</i>
<i>Chapter 21</i>	Introduction to SAS Information Delivery Portal Administration	<i>283</i>
<i>Chapter 22</i>	Adding Content to the Portal	<i>293</i>
<i>Chapter 23</i>	Administering Portal Authorization	<i>353</i>
<i>Chapter 24</i>	Promoting Portal Content	<i>377</i>

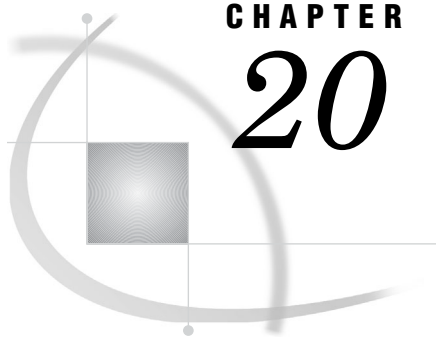

CHAPTER

20

Overview of the SAS Information Delivery Portal

<i>Introduction to the SAS Information Delivery Portal</i>	277
<i>Understanding the SAS Information Delivery Portal</i>	278
<i>The SAS Information Delivery Portal</i>	278
<i>Features of the SAS Information Delivery Portal 4.3</i>	279
<i>Features of the SAS Information Delivery Portal 4.2</i>	279
<i>Understanding the Components of SAS Information Delivery Portal 4.3</i>	280

Introduction to the SAS Information Delivery Portal

The SAS Information Delivery Portal provides a Web-based user interface that enables users to navigate and access a wide variety of information. This information includes reports, charts, Web applications, documents, and links to internal or external Web pages. You can configure security in order to ensure that users access only the information that they are authorized to see.

The portal uses portlets to organize information about Web pages. Here is a sample portal that contains links to Web sites that provide business or world news:

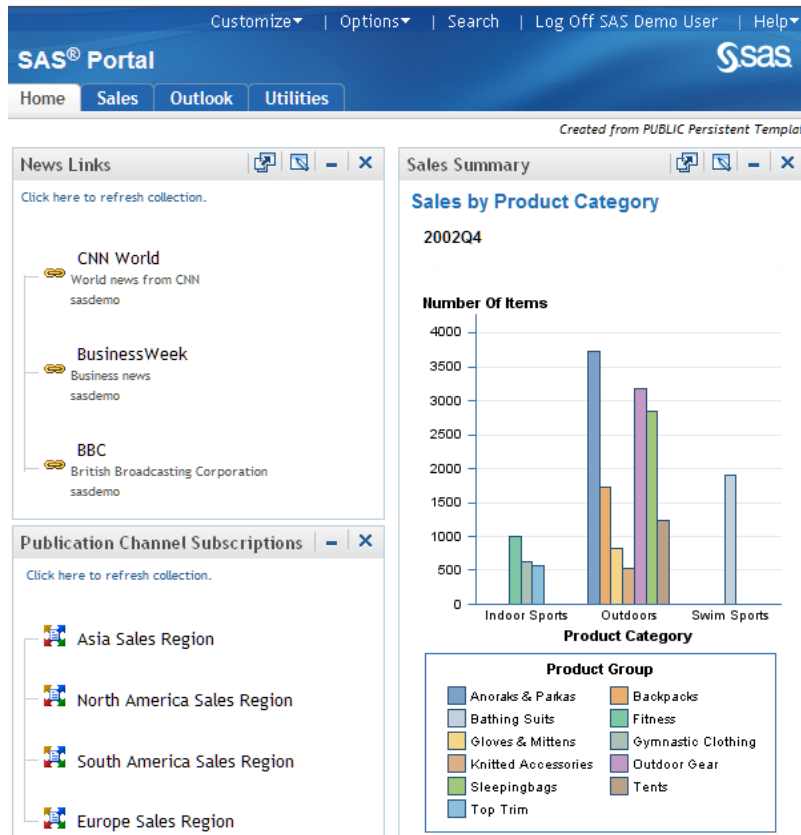
Display 20.1 SAS Information Delivery Portal 4.3

The portal includes portlet templates and several predefined portlets that all conform to industry-standard design patterns. In addition, developers in your organization can use the SAS application programming interfaces (APIs) to create custom portlets. These SAS APIs also provide tools to facilitate secure integration and information sharing with remote applications.

Note: In this documentation, *portal* is a generic term that refers to the SAS Information Delivery Portal. △

Understanding the SAS Information Delivery Portal

The SAS Information Delivery Portal

The SAS Information Delivery Portal provides the following capabilities:

- personalization features that enable users to create and customize their own pages and portlets
- the ability to subscribe to publication channels, and to publish content to channels or to a Web-Based Distributed Authoring and Versioning (WebDAV) repository
- support for running SAS Stored Processes in the background and receiving alert messages when processes are finished

- support for syndicated, continuously updated Web content from information providers
- access to SAS Information Maps and SAS reports via the portal, if SAS Web Report Viewer and SAS Information Map Studio are installed

Features of the SAS Information Delivery Portal 4.3

SAS Information Delivery Portal 4.3 offers the following new features for administration:

- A content promotion tool. This tool consists of stand-alone batch scripts, shell scripts, and metadata extraction templates. These scripts and templates use the metadata server's import and export capabilities to promote portal metadata from a SAS 9.2 system to another SAS 9.2 deployment.
- SAS Flex Application Themes 2.2 is available in the November 2010 release, and SAS BI Portlets display with the Flex interface.
- You can alert users by displaying a warning message before they are logged out of their inactive sessions.
- You can choose to enable unchallenged access to the portal. Users can then access the portal and interact with selected content without providing a user ID and password. The option is similar to the Public Kiosk feature in the SAS 9.1.3 release of the SAS Information Delivery Portal. You can either enable the option in an existing deployment, or you can enable it during the process of a new installation or a migration from SAS 9.1.3.
- A Diagnostics Portlet enables you to determine the current state of the portal's environment.

The SAS Web OLAP Viewer for Java is no longer supported. It has been replaced by functionality that is available in SAS Web Report Studio 4.3. Therefore, SAS Information Delivery Portal 4.3 contains the following changes:

- Bookmarks and data explorations are not supported.
- All data explorations are migrated to SAS Web Report Studio 4.3 reports. However, users can still use the search capabilities within SAS Information Delivery Portal 4.3 to find those reports, as well as information maps.
- SAS Information Delivery Portal 4.3 includes a new Report Portlet that displays SAS Web Report Studio 4.3 reports.
- During software updates, the SAS Information Delivery Portal converts instances of the Information Map Viewer portlet to the new Report Portlet.

Features of the SAS Information Delivery Portal 4.2

SAS Information Delivery Portal 4.2 provides the following features:

- Users can access the personalization options in order to update their personal views of the portal. By using these options, users can do these tasks:
 - create new portal pages, and edit or remove existing pages. Users who are authorized as content administrators can also share pages with groups of users.
 - choose the portlets that are to appear on each page, and arrange portlets in a grid layout in which the portal page is divided into one, two, or three columns and a specified number of rows.
 - create, edit, and remove collection portlets and URL display portlets. A collection portlet contains a list of content items; a URL display portlet

accesses a specific URL, and then displays the returned information inside the portlet's borders.

- create, edit, and remove WebDAV navigator portlets. These portlets enable users to access files of any type that are stored on a WebDAV server.
- create links to intranet locations, external Web sites, or any other content that is accessible through a URL.
- set user preferences, including country and language (locale), and theme.
- move the portal's navigation bar to the top or side of the browser window, and change the order in which tabs appear on the navigation bar.

For details about using these options, click the Help link in the banner of the user interface.

- Users can choose to run SAS Stored Processes in the background and receive alert messages when processes are finished.
- Users can view content that has been published to SAS publication channels, manage their own subscriptions to publication channels, and publish content from the portal to a publication channel. Users can also publish portal content to a WebDAV repository and view packages that have been published to WebDAV.
- Syndicated, continuously updated Web content from information providers can be provided to users through the portal. The portal provides support for the Rich Site Summary (RSS) standard, a lightweight XML format that is designed for sharing news headlines and other syndicated Web content.
- If your organization has installed SAS Web Report Studio and SAS Information Map Studio, then users can access SAS Information Maps and SAS reports by using the portal. Depending on the software that is installed and the roles and capabilities that are assigned to users, the portal uses either SAS Web Report Studio or SAS Web Report Viewer to display reports and information maps.

For information about using the report and information map features, click the Help link in the banner of the user interface.

Understanding the Components of SAS Information Delivery Portal 4.3

The SAS Information Delivery Portal runs in a Web application server, and requires a Java Software Development Kit (SDK). The portal uses the SAS Web Infrastructure Platform for authentication, security, and other common Web infrastructure services. The portal also uses the SAS Foundation Services for both local and remote service functionality. Finally, the portal connects with the SAS Metadata Server in order to store and obtain user, resource, and security information. For more information about this Web environment, see “Understanding the Middle-Tier Environment” on page 7.

Here are the main components of the SAS Information Delivery Portal:

- The portal, which includes the following:
 - Portal Java Classes:

The foundation of the portal consists of Java classes contained in the Portal API. For complete documentation of the Java classes included in these SDKs, see the Portal API class documentation. You can use these classes to develop your own custom portlets for deployment in the portal. For details, see “Using the Portlet API” in *Developing Portlets for the SAS Information Delivery Portal*.
 - Portal Java Servlets, JSPs, and JavaBeans:

The portal Web application servlets, JSPs, and JavaBeans are the active components of the portal. Using the portal Web application Java classes, these

servlets , JSPs, and JavaBeans interact with the metadata server, and the SAS Workspace Server to deliver portal functionality and content to users.

□ Package Viewer:

The Package Viewer enables users to display packages in the portal.

□ Custom Themes:

Themes control the appearance of SAS Web applications including the portal. A theme consists of cascading style sheets (CSSs) and graphical elements, including the portal's banner, background image, and logo. You can create your own custom themes. For information about themes, see Chapter 12, "Administering SAS Web Application Themes," on page 159.

□ SAS Stored Process Server Web application:

The Stored Process Server Web application enables users to run stored processes. The Stored Process Web application can run as a stand-alone process or through the portal. The Stored Process Web application uses the Stored Process Viewer to provide input to and display output from stored processes.

□ SAS Documentation Web application:

The SAS Documentation Web application is a Web application that manages SAS documentation for the portal and other Web applications.

□ SAS Preferences Web application:

The SAS Preferences Web application manages user preferences for the portal and other SAS applications.

□ SAS Web Report Studio (optional):

SAS Web Report Studio is a Web application that enables users to create and view reports stored in the SAS Report Model format.

□ SAS Content Server:

The Web server also manages content that is accessible to HTTP clients. This content might be accessible through Uniform Resource Locators (URLs), or it might be accessible only through Web applications. WebDAV provides services to help manage and locate content stored on the Web server. WebDAV enhancements to the HTTP protocol enable the Web to serve as a document database. Through this database, users in remote locations can collaborate in creating and editing documents (such as SAS Reports, word processing files, images, and SAS packages) that are stored in folders (called collections) within a hierarchical file system. The portal requires WebDAV to enable users to do the following:

- run stored processes in the background and save stored process results to a WebDAV server
- use the portal alert features
- use the WebDAV Navigator portlets
- access files
- access WebDAV-based publication channels
- use WebDAV-based subscription management
- publish content to WebDAV

□ Custom Portlets (optional):

You can develop your own custom portlets that take advantage of the portal's content, metadata, and security services. For details about developing portlets, see *Developing Portlets for the SAS Information Delivery Portal*.

□ Other SAS Solutions Web Applications:

The middle tier might also manage other Web applications, such as solutions or custom Web applications.

- Custom Applications (optional):

You can develop your own custom Web applications using the SAS Foundation Services (and other Business Intelligence Services). When a foundation service-enabled Web application is invoked from the portal, the portal passes the application the session and application context, which can then be used to obtain the authenticated user (and allow single signon).

- SAS BI Portlets:

Portal users can use SAS BI Portlets to access, view, or work with content items that reside in either the SAS metadata server or the SAS Content Server. SAS BI Portlets, which are available with the October 2009 Release and later, are also compatible with the WebSphere Portal. The suite of SAS BI portlets that are compliant with JSR 168 include the SAS Collection Portlet, SAS Navigator Portlet, SAS Report Portlet, and SAS Stored Process Portlet.

Beginning with the November 2010 Release, two new portlets are available: the Dashboard Portlet and the Diagnostics Portlet. These portlets are compliant with JSR 168.

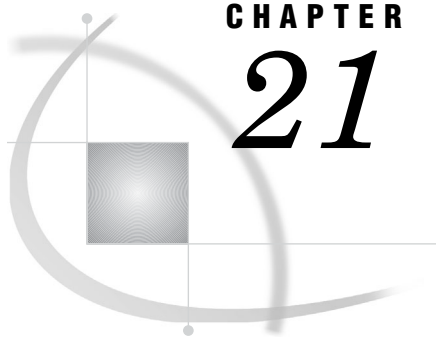

CHAPTER

21

Introduction to SAS Information Delivery Portal Administration

<i>Prerequisites for Administering the Portal</i>	283
<i>What You Should Know</i>	283
<i>What You Should Do</i>	284
<i>Who Can Administer the Portal</i>	285
<i>Main Tasks for Administering the Portal</i>	286
<i>Provide Portal Content</i>	286
<i>Implement Security for the Portal</i>	287
<i>Set Up Portal Views</i>	288
<i>Customize the Portal's Appearance</i>	288
<i>Perform Routine Maintenance</i>	288
<i>Promote Portal Content</i>	289
<i>Remove the Configuration or Redistribute the Portal</i>	289
<i>Suggestions for Verifying Portal Operation</i>	289
<i>Important Portal Administrative Files</i>	290
<i>Logging for SAS Information Delivery Portal</i>	290
<i>Overview of Logging for the SAS Information Delivery Portal</i>	290
<i>Additional Documentation for the Portal</i>	291

Prerequisites for Administering the Portal

What You Should Know

In order to administer the SAS Information Delivery portal, you should familiarize yourself with the following:

- the concepts that are listed in “Prerequisites for Administering the Web Applications” on page 3.
- the SAS Web Infrastructure Platform. For full details, see Chapter 2, “Working in the Middle-Tier Environment,” on page 7.
- which SAS users have permissions to administer the portal, and what additional users you should define for administration purposes. See “Who Can Administer the Portal” on page 285.
- how to use the portal, including information about the following:
 - how to start the servers and log on. See “Starting the Web Applications” on page 17.
 - what the portal enables users to accomplish, and the main tasks that users can perform in the portal. For a general introduction and tour of the portal,

see *SAS Information Delivery Portal: Introduction*. Also, see the online Help for the portal.

- how to create a page in the portal, add portlets to the page, add links and other items to portlets, search for items, view, and navigate information maps and reports, and other tasks. For instructions, see the online Help that is provided with the portal. Also, see “Overview of Adding Content” on page 295.
- the software components that are required for portal operation. For a description of these components, see “Understanding the Components of SAS Information Delivery Portal 4.3” on page 280.
- location of important portal files. See “Important Portal Administrative Files” on page 290.
- the main tasks for administering the portal. See “Main Tasks for Administering the Portal” on page 286.

What You Should Do

Before you can administer the SAS Information Delivery Portal, the portal must be functional. Make sure that you have completed the following tasks:

- 1 installed and configured the Java Software Development Kit (SDK) for JBoss or WebLogic application server. The WebSphere application server ships with its own version of the JDK, which is installed when you install WebSphere.
- 2 installed and configured a Web application server such as JBoss, WebLogic, or WebSphere application server. During installation, the SAS Deployment Wizard can configure the Web application server.
- 3 using the SAS Deployment Wizard, you installed and configured the middle-tier software that is required for portal operation. In summary, the portal:
 - relies on the Web Infrastructure Platform, SAS Web Application Themes, and SAS Foundation Services
 - uses SAS Web Report Studio and SAS Stored Process Web Application
 - uses SAS application and data servers (SAS Workspace Server, SAS Stored Process Server, and SAS OLAP Server) to render SAS data and run SAS programs
 - uses the SAS Content Server for read-write HTTP functionality
- 4 defined the required SAS users on the host and in the SAS Metadata Server.
 - For a summary of these users, see “Understanding the State of Your System” in the *SAS Intelligence Platform: System Administration Guide*.
 - For information about how to create users and assign them to groups and roles, see the *SAS Management Console: Guide to Users and Permissions*.
 - To understand how role assignments affect users’ ability to perform the system administration tasks that are documented in this guide, see Chapter 3, “Who Can Do What: Credential Requirements for SAS Management Console Tasks” in the *SAS Intelligence Platform: System Administration Guide*.

In addition, you might have created additional credentials to access SAS application and data servers (SAS Workspace Server, SAS Stored Process Server, and SAS OLAP Server).

- 5 verified that your portal operates correctly. See “Suggestions for Verifying Portal Operation” on page 289.

Who Can Administer the Portal

The following table shows the recommended users who should have administrator rights and the type of permissions for each. Depending on the administrative tasks that you want to perform, you can log on to the SAS Information Delivery Portal as one of these users.

Note: Except as noted in the table, the permissions are configured during installation. You can verify the permissions for each user in SAS Management Console by looking at the authorization properties in the user's permission tree. Δ

For a detailed explanation of user accounts and SAS administrator accounts, see "Understanding the State of Your System" in the *SAS Intelligence Platform: System Administration Guide*.

Table 21.1 Users Who Administer the Portal

User Name or Function	Default Metadata User ID	What the User Administers	Required Metadata Permissions	What the Permissions Allow
SAS Administrator	sasadm	Creates and manages metadata on the SAS Metadata Server. This account should <i>never be used</i> to log on to the portal. This account should be used only for administering metadata in SAS Management Console.	All permissions	Unrestricted user
SAS Trusted User	sastrust a user who has WriteMetadata permission granted in the portal ACT. This user has full access to portal content. By default, the sastrust user is a Portal Administrator	This user has WriteMetadata permission granted in the portal ACT and has full access to portal content. By default, this user is a portal administrator. It must be used only to log on to the portal to modify or remove content that cannot be managed through a normal account. It should never be used as a content administrator.	(All portal content) - ReadMetadata - WriteMetadata	Unrestricted access to portal content; this account must be used cautiously.

User Name or Function	Default Metadata User ID	What the User Administers	Required Metadata Permissions	What the Permissions Allow
Group content administrator	(varies)	Administers content with the group for which this user is administrator. The SAS administrator must manually configure permissions for a group content administrator. A group content administrator can be configured for the PUBLIC group. See “Configure a Group Content Administrator” on page 358.	(Group and personal content) - ReadMetadata - WriteMetadata	Create portal content and share it with the respective group. View, edit, share, unshare, and delete all content that has been granted access to or shared with the group, including content that others create.
Defined portal users	(varies)	Administer personal portal content, and perform tasks that are available from the portal’s Customize and Options menus. The SAS administrator must manually define portal users. For more information, see <i>SAS Management Console: Guide to Users and Permissions</i> .	(Personal content only) - ReadMetadata - WriteMetadata	View any portal content that has been granted public access or access to a group to which this user belongs. Create, view, edit, and delete personal portal content.

By default, when you first install the portal, all users who can access the metadata server are members of the PUBLIC group. The preceding table does not list PUBLIC group members, however, because it is expected that you restrict the PUBLIC permissions when you set up security for your portal deployment. Actual administration should be reserved only for those users who are listed in the table.

Main Tasks for Administering the Portal

Provide Portal Content

Determine the types of content that you want to provide, and then add content items to the SAS Information Delivery Portal environment. In general, content falls into the following two main categories:

- SAS content, such as information maps, reports, stored processes, and packages that are created by the SAS Publishing Framework
- Other Web content, including Web applications, documents, links to internal or external Web pages, and syndication channels that provide syndicated, continually updated Web content

For details and instructions, see “Overview of Adding Content” on page 295.

Developers in your organization create many of these content items. In addition, your organization can develop custom portlets and themes for the portal. For more information, see *Developing Portlets for the SAS Information Delivery Portal*.

Implement Security for the Portal

For general security tasks, see “Middle-Tier Security” on page 39. The following security tasks apply specifically to the portal:

- Set up users for the portal.

Enable users to log on to the portal by creating metadata identities for the users. For instructions about adding users and groups, see “User Administration” in the *SAS Management Console: Guide to Users and Permissions*.

If you want particular users to help administer portal content for their respective groups, then you can configure these users as group content administrators. Group content administrators can create portal content and share it with members of the group. Group content administrators can also edit or remove content that has been shared with the group. For instructions, see “Configure a Group Content Administrator” on page 358.

- Manage access to content.

You implement authorization in order to control which users have which permissions for which resources. You can implement authorization for the portal in the following ways:

- Configure permissions for the users and groups that are defined in SAS metadata. You can add portal users to groups that you define in SAS metadata, grant the necessary permissions to those groups, and then limit the permissions for the PUBLIC group.
- Set up authorization for the portal content that you deploy. When you set up authorization for content, only users who have the proper authorization can access the content. The method that you use to control access varies with the type of content. For details, see “Understanding Portal Authorization” on page 357.

- Set up Web authentication.

(Optional) You can configure the portal to use Web authentication. For a detailed discussion of different types of authentication and configuration guidelines, see “Authentication Mechanisms” in the *SAS Intelligence Platform: Security Administration Guide*. For instructions on configuring Web authentication for JBoss, IBM WebSphere, or Oracle WebLogic, see the SAS third-party Web site at <http://support.sas.com/resources/thirdpartysupport/v92>.

- Enable unchallenged portal access.

(Optional) Effective with SAS Information Delivery Portal 4.3, you can choose to enable unchallenged access to the portal. When unchallenged access is enabled, users can access the portal and interact with selected content without providing a user ID and password. The option is similar to the Public Kiosk feature in the SAS 9.1.3 release of the SAS Information Delivery Portal. After you have enabled unchallenged access, users can access the portal by entering the URL `http://host-name/SASPortal/public`. For details, see “Enabling Unchallenged Portal Access” on page 367.

Set Up Portal Views

The SAS Information Delivery Portal gives each user a personalized virtual workplace within a Web browser. This workplace is referred to as a portal view. When you deploy the portal, you can create initial portal views for different groups of users by sharing pages and content with the groups.

For example, suppose that you want to provide different types of information to engineers, to sales people, and to managers. You might first create an "engineers," "sales," and a "managers" group identity in SAS metadata. Then, you might create pages, add information to the pages, and share the pages and information with the appropriate group. When users log on to the portal, those users who belong to one of these groups see the pages that were shared with the group. This enables you to ensure that users have access only to the information that is appropriate for them. (To make information available to everyone in your organization, you can share information with the PUBLIC group.)

To facilitate the process of deploying views, you can designate a group content administrator for a group that is defined in SAS metadata. This person can then assume responsibility for sharing information with the respective group. For instructions, see "Configure a Group Content Administrator" on page 358.

Customize the Portal's Appearance

You can make some changes to the appearance of the SAS Information Delivery Portal that affect all portal views:

- You can set up a default theme. When users log on to the portal, they see the theme that you specify as default. In addition, you can make new themes available to portal users. For information about themes, see Chapter 12, "Administering SAS Web Application Themes," on page 159.
- You can change the application name that appears in the banner.
- You can change the default preferences that were set during installation. For example, you can change the locale, date format, time format, and other preferences on the **Settings** tab for Configuration Manager. See "Using Configuration Manager" on page 64.

The changes are seen by all users who log on to the portal.

All users can personalize their portal views. For example, users can change the order in which pages appear, the number of columns on a page, and other aspects of their portal views.

Perform Routine Maintenance

Here are some maintenance tasks that you might need to perform:

- Change passwords for users as needed. See "User Administration Tasks" in the *SAS Management Console: Guide to Users and Permissions*.
- Add new users, groups, and roles. See "User Administration Tasks" in the *SAS Management Console: Guide to Users and Permissions*.
- Add new custom-developed portlets, Web applications, themes, and other content.
- Update existing portal pages.
- Delete portal content items from the portal environment. For more information, see the online Help that is provided with the portal.

- Remove old publication channel files from the file system or from the WebDAV repository. (The expiration date for a package does not delete files; it only removes them from the channel.)
- If necessary, remove and then reinstall portal metadata to its initial state (the state that it was in after you installed the portal).

Promote Portal Content

Beginning with SAS Information Delivery Portal 4.3, a content promotion tool is available. This tool consists of stand-alone batch scripts, shell scripts, and metadata extraction templates. These scripts and templates use the metadata server's import and export capabilities to promote portal metadata from a SAS 9.2 system to another SAS 9.2 system. You can promote the following types of content in SAS 9.2 deployments:

- Portal Application Tree
- User Permissions Tree
- Portal page template
- Portal content object
- Portlet instance
- Portal page

Remove the Configuration or Redistribute the Portal

The SAS Deployment Manager enables you to remove the configuration for the SAS applications, including the SAS Information Delivery Portal. You can then use the SAS Deployment Wizard to reconfigure the portal. For more information, see "Using the SAS Deployment Manager" on page 92.

Files that are specific to the configuration of the portal are located in the *SAS-configuration-directory /Lev1/Logs/Configure* directory. The filenames for the portal configuration begin with `javaportal_configure` and have a time and date stamp appended to the filename. When you remove the portal's configuration, a `javaportal_unconfigure` file is also created.

You might need to move portal components to different hosts. For example, if you initially installed the portal on the same machine as other SAS components in order to develop and test custom portal content, then you can later move some or all of the portal components to different machines. The Web applications are designed to operate in a tiered environment using various servers, each of which can run on a separate machine.

Suggestions for Verifying Portal Operation

Instructions for installing the SAS Information Delivery Portal are provided with the *SAS Intelligence Platform: Installation and Configuration Guide* and SAS Deployment Wizard.

Here are some suggestions for verifying portal operation after you have completed the installation:

- 1 Start the portal. For instructions, see "Starting the Web Applications" on page 17.
- 2 Log on to the portal as the SAS Demo User (`sasdemo`) or a group content administrator. For help logging on, see the online Help that is included with the portal. If you have configured an alternate authentication provider (Web, LDAP, or Active Directory), then be sure to use the appropriate format for your logon credentials.

- 3 In the portal, view the online Help by clicking the **Help** link in the banner pane of the window. This step verifies that the SAS Documentation Web application has been successfully installed.
- 4 In the portal, set some preferences (by using **Options ► Preferences** menu for the portal). This step verifies that the SAS Preferences Web application has been successfully installed.
- 5 When you are finished testing the portal, log off from the portal.

Important Portal Administrative Files

Here are the locations of important portal files:

Table 21.2 Portal Files

Files	Location
installation files	<i>SAS-installation-directory</i> \ SASInformationDeliveryPortal\4.3
configuration files	<i>SAS-configuration-directory</i> \ Lev1\Web\Applications SASPortal4.3 For example, on Windows, these files might be found in C:\SAS\Config\Lev1\Web .
initial configuration instructions	<i>SAS-configuration-directory</i> \ Lev1\Documents\instructions.html file (for a planned installation). These configuration instructions are provided during installation. You might refer to these files to verify parts of your configuration.
log file	<i>SAS-configuration-directory</i> \ Lev1\Web\Logs\SASPortal4.3.log

Logging for SAS Information Delivery Portal

Overview of Logging for the SAS Information Delivery Portal

The SAS Intelligence Platform uses a standard logging facility to perform logging for SAS servers. Logging is managed through the Logging Service window within the SAS Management Console. For an overview and guidelines about logging, see “Administering Logging for SAS Servers” in the *SAS Intelligence Platform: System Administration Guide*.

For information about how to modify and customize options in the Logging Service Configuration, see “Modifying Service Configurations” in the *SAS Foundation Services: Administrator’s Guide*. For a brief overview of logging as it applies to SAS Web applications, see “Administering Logging for SAS Web Applications” on page 103.

The logging output for the portal is stored in the **SASPortal4.3.log** file located at the *SAS-configuration-directory\Lev1\Web\Logs* directory.

To access the Logging Service Configuration window, in SAS Management Console, navigate to **Plug-ins ► Environment ► Foundation Services Manager ► SASPortal 4.3 Local Services ► Core ► Logging Services**. Right-click and select **Properties** to display the Logging Service Properties window.

Message logging is accomplished with a logging context. A logging context is usually the fully qualified class name of the class where the logging message originated. Logging contexts are created or edited in the Logging Service Configuration window. Every logging context can have outputs associated with it. As a result, different log messages might go to different locations. By default, all portal log messages go to both the application server console and the portal log file. In the Logging Service Configuration window, the following logging contexts are specific to the SAS Information Delivery Portal:

- com.sas.portal
- com.sas.webapp

Additional Documentation for the Portal

Here is additional documentation that is available for the portal:

- For a general introduction and tour of the portal, see *SAS Information Delivery Portal: Introduction*.
- Online Help in the portal's interface provides concepts and procedures that explain how to create pages in the portal, add portlets to a page, add links and other items to portlets, search for items, view, and navigate information maps and reports, and other tasks. To access the online Help, click the *Help* link in the portal.
- The **Instructions.html** file, located in the *SAS-configuration-directory/Lev1/Documents* directory, contains instructions for redeploying the portal.
- For more information about middle-tier administration, see Chapter 3, "Best Practices for Configuring Your Middle Tier," on page 23.
- For information about authentication, single sign-on, Secure Sockets Layer, and other security-related administration, see "Middle-Tier Security" on page 39.
- For information about how to develop your own custom portlets, see *Developing Portlets for the SAS Information Delivery Portal*.

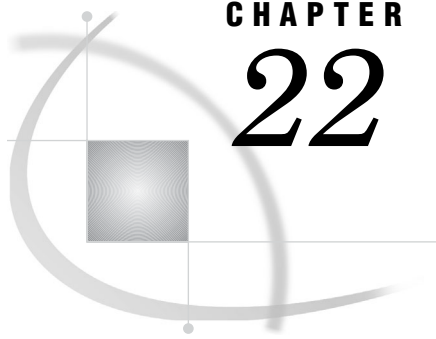

CHAPTER 22

Adding Content to the Portal

<i>Overview of Adding Content</i>	295
<i>Introduction to Adding Content</i>	295
<i>SAS Application Server Requirements</i>	295
<i>Metadata Requirements</i>	296
<i>Summary of Content That Can Be Added to the Portal</i>	296
<i>Understanding Pages and Page Templates</i>	298
<i>About Pages</i>	298
<i>Who Can Administer Pages</i>	300
<i>Understanding Customized Page Deployment</i>	300
<i>Page Attributes: AVAILABLE, DEFAULT, and PERSISTENT</i>	301
<i>Personal Pages</i>	302
<i>Shared Pages</i>	302
<i>Types of Edits That Can Be Made to a Page</i>	303
<i>Page Templates</i>	303
<i>Overview of Page Templates</i>	303
<i>Main Features of Page Templates</i>	303
<i>The Home Page Template</i>	304
<i>Adding, Editing, and Removing Pages</i>	305
<i>Add and Share a Page</i>	305
<i>Edit a Page</i>	305
<i>Remove a Page from the Portal</i>	306
<i>Adding, Editing, and Removing Page Templates</i>	306
<i>Add a Page Template</i>	307
<i>Edit or Remove a Page That Was Created from a Page Template</i>	311
<i>Edit a Page Template</i>	312
<i>Delete a Page Template from the Portal</i>	312
<i>Understanding Portlets</i>	314
<i>Overview of Portlets</i>	314
<i>Custom-Developed Portlets</i>	315
<i>Portlet Templates (Editable Portlets)</i>	315
<i>Predefined Portlets That Are Provided with the SAS Information Delivery Portal</i>	316
<i>SAS BI Portlets</i>	317
<i>Main Steps to Add a Portlet</i>	318
<i>Adding WebDAV Graph Portlets</i>	319
<i>Overview of Adding WebDAV Graph Portlets</i>	319
<i>Step 1: Prepare the Data Set That You Want to Graph</i>	320
<i>Step 2: Create an XML File and Add It to WebDAV</i>	320
<i>Step 3: Create and Share a WebDAV Graph Portlet</i>	322
<i>Understanding Portlet Deployment</i>	323
<i>Overview of Portlet Deployment</i>	323
<i>Deploying Portlets</i>	323

<i>How Local and Remote Portlets Execute</i>	324
<i>Hiding Portlets from Users</i>	324
<i>Overview of Hiding Portlets from Users</i>	324
<i>Associating the Portlet with a Group</i>	324
<i>Hide a Portlet</i>	325
<i>Adding Custom-Developed Portlets</i>	326
<i>Overview of Adding Custom-Developed Portlets</i>	326
<i>Step 1: Design and Code the Portlet</i>	327
<i>Step 2: Deploy the Portlet in the SAS Information Delivery Portal</i>	327
<i>Step 3: Ensure That the Appropriate Resource Metadata Is Added to the SAS Metadata Repository</i>	327
<i>Step 4: For Remote Portlets Only, Add the Permission Statements for the Portlet to the Required Policy Files</i>	328
<i>Step 5: Implement Authorization for the Portlet</i>	328
<i>Step 6: Add the Portlet to the SAS Information Delivery Portal</i>	328
<i>Removing Portlet Configurations</i>	328
<i>Adding Links</i>	329
<i>Adding Files</i>	330
<i>Overview of Adding Files</i>	330
<i>Step 1: Add the File to the SAS Content Server</i>	330
<i>Step 2: Implement Authorization (Access Control) for the File</i>	331
<i>Step 3: Make the File Available to Portal Users</i>	331
<i>Adding Custom Web Applications</i>	331
<i>Overview of Adding Web Applications Enabled for SAS</i>	331
<i>Step 1: Design and Code the Web Application</i>	331
<i>Step 2: Ensure That the Appropriate User or Group Permissions Tree Is Created in the SAS Metadata Repository</i>	332
<i>Step 3: Add the Web Application's Metadata to the SAS Metadata Repository</i>	332
<i>Step 4: Add the Permission Statements for the Web Application to the Required Policy Files</i>	334
<i>Step 5: Implement Authorization for the Web Application</i>	334
<i>Step 6: Make the Web Application Available in the Portal</i>	334
<i>Step 7: Update or Remove the Web Application</i>	335
<i>Example: Adding SAS Web Report Studio</i>	335
<i>Overview: Adding SAS Web Report Studio</i>	335
<i>Step 1: Design and Code the Web Application</i>	336
<i>Step 2: Deploy the Web Application to the Web Application Server</i>	336
<i>Step 3: Ensure that the Appropriate Group Metadata Exists in the SAS Metadata Repository</i>	336
<i>Step 4: Add the Application's Metadata to the SAS Metadata Repository</i>	336
<i>Step 5: Implement Authorization (Access Control) for the Web Application</i>	337
<i>Step 6: Make the Web Application Available in the Portal</i>	337
<i>Step 7: Update or Remove the Web Application</i>	338
<i>Adding Syndication Channels</i>	338
<i>Overview of Adding Syndication Channels</i>	338
<i>Step 1: Add the Syndication Channel's Permission Statement to the Appropriate Policy File</i>	338
<i>Step 2: Ensure That the Appropriate User or Group Permissions Tree Is Created in the SAS Metadata Repository</i>	339
<i>Step 3: Add the Syndication Channel's Metadata to the SAS Metadata Repository</i>	340
<i>Step 4: Implement Authorization for the Syndication Channel</i>	341
<i>Step 5: Make the Syndication Channel Available in the Portal</i>	341
<i>Step 6: Update or Remove the Syndication Channel</i>	342
<i>Adding SAS Packages</i>	342
<i>Overview of Adding SAS Packages</i>	342
<i>Step 1: Publish a Package</i>	342
<i>Step 2: Define Authorization for the Package</i>	343

Step 3: Make the Package Available in the SAS Information Delivery Portal	343
Adding SAS Publication Channels	343
Overview of Adding SAS Publication Channels and Subscribers	343
About SAS Publication Channels	343
Subscribers	344
E-Mail Transport Restriction	344
WebDAV Publication Channel Considerations	345
Step 1 (Optional): Add Archive Permission Statement for the SAS Publication Channel	345
Step 2: Assign Permissions for Folders and Files in the SAS Content Server	345
Step 3: Create a SAS Publication Channel	346
Step 4: Add Subscribers to the SAS Publication Channel	346
Step 5: Implement Authorization (Access Control) for the SAS Publication Channel	346
Step 6: Make the SAS Publication Channel Available to Content Subscribers	347
Executing SAS Stored Processes from the SAS Information Delivery Portal	347
What Is a Stored Process?	347
How Stored Processes Are Executed from the SAS Information Delivery Portal	347
Characteristics of Non-Streaming Stored Processes	348
Main Tasks for Administering Stored Processes	348
About Stored Process Alerts	350
Adding SAS Information Maps	350
Overview of Adding SAS Information Maps	350
Step 1: Control Access the SAS Information Map	350
Step 2: Make the SAS Information Map Available in the SAS Information Delivery Portal	351
Adding SAS Reports	351
Overview of Adding SAS Reports	351
Step 1: Control Access to the SAS Report	351
Step 2: Make the SAS Report Available to Portal Users	352

Overview of Adding Content

Introduction to Adding Content

The SAS Information Delivery Portal enables you to aggregate data from a variety of sources and present the data in a Web browser. The Web browser content might include the output of SAS Stored Processes, links to Web addresses, documents, syndicated content from information providers, SAS Information Maps, SAS Reports, and Web applications. Depending on the software that your organization has installed, you can make some or all of these types of content available to portal users. For a list of the content that is available based on your software configuration, see “Understanding the Components of SAS Information Delivery Portal 4.3” on page 280.

The SAS Information Delivery Portal also provides a secure environment for sharing information with users. This chapter provides instructions for adding content to the portal and for controlling access to that content.

SAS Application Server Requirements

To add particular SAS content items, you must ensure that the appropriate servers for that content are already defined and deployed. SAS application servers are required for the following SAS content:

- packages
- publication channels
- stored processes
- information maps
- reports

Metadata Requirements

All content requires the addition of metadata to the SAS Metadata Repository. The SAS Information Delivery Portal stores its metadata in the Foundation repository. This metadata consists of the following:

- content metadata, or metadata that describes the particular content
- authorization metadata, or metadata that specifies which SAS users and groups are authorized to access the content

The metadata for SAS Information Delivery Portal content can be categorized as follows:

- For some types of content, such as SAS Publication Channels, you administer both content and authorization metadata.
- For content that is created in the portal, such as links and pages, the portal administers both content and authorization metadata.
- For WebDAV content, when you add the content to the SAS Content Server repository, the content metadata becomes available to the portal. You administer authorization metadata separately.
- For SAS content, such as information maps and reports, content and authorization metadata are administered in the SAS Information Map Studio or SAS Web Report Studio application.

For a summary of the methods that are used to add metadata for portal content, see “Summary of Content That Can Be Added to the Portal” on page 296.

Summary of Content That Can Be Added to the Portal

The following table provides a quick reference for the types of content that can be added to the portal. For each content item, the table shows the administration tools that are used to add the item’s metadata (both content and authorization metadata) to the SAS Metadata Repository or to the SAS Content Server repository. For more information about an item, or for instructions about adding the item, see the applicable topic in this chapter.

Table 22.1 Summary of Portal Content and Metadata

Content Type	Description	Where to Specify Metadata	
		Content Metadata	Authorization Metadata
Web application	A Web-based computer program.	Portal (create feature), or a SAS program	Portal (share feature), or a SAS program
File	A file of any type. Files enable the SAS Information Delivery users (who have access) to view a variety of document types in the portal.	SAS Content Server	SAS Content Server
Link	Content that is addressable using a universal resource locator (URL). Users can create links to sites on the Web or on a local intranet.	Portal (create feature)	Portal (share feature)
Page template	A Web page in the portal that is a template page that contains portlets.	Portal (create feature), or a SAS program	Portal (share feature), or a SAS program
Page	A Web page in the portal that contains portlets.	Portal (create feature)	Portal (share feature)
Custom-developed portlet	A rectangular display component of the portal in which content and links to content are displayed. Administrators can add custom-developed local or remote portlets to the SAS Information Delivery Portal.	Portlet Deploy Mechanism	Portal (share feature)*
Portlet	A rectangular display component of the portal in which content and links to content are displayed. Users can create portlets from template portlets or add predefined portlets to a page in the portal.	Portal (create feature)	Portal (share feature)
Syndication channel	A channel that provides syndicated, continuously updated Web content. For example, Really Simple Syndication (RSS) feed is available in XML format with headlines and content	Portal (create feature), or a SAS program	Portal (share feature), or a SAS program

Content Type	Description	Where to Specify Metadata	
		Content Metadata	Authorization Metadata
SAS Publication Channel	A channel created by the SAS Publishing Framework. Publication channels can be used to provide access to archived content published through the SAS Publishing Framework.	SAS Management Console	SAS Management Console
Package	A collection of structured and unstructured content that has been published to a publication channel or to SAS Content Server.	The content metadata is part of the metadata for the SAS publication channel or SAS Content Server repository	The authorization metadata is part of the metadata for the SAS publication channel or SAS Content Server repository
SAS Stored Process	A SAS program that is stored in a central location and is available to be executed on a request basis.	SAS Management Console, or SAS application (such as SAS Enterprise Guide)	SAS Management Console, or SAS application (such as SAS Enterprise Guide)
SAS Information Map	Business-oriented view of multidimensional and relational data, which can be used to develop reports. SAS Information Maps are available in the portal if your organization has installed SAS Information Map Studio.	SAS Information Map Studio	SAS Information Map Studio
SAS Report	A visual representation of data models and the results of analysis and summarization of the data from SAS procedural output. A SAS report is stored in the SAS Report Model format.	SAS Web Report Studio, or other SAS application that can create SAS Reports	SAS Web Report Studio, or other SAS application that can create SAS Reports

* Custom-developed portlets can be shared in the portal if the portlet's descriptor file contains settings that enable sharing.

Understanding Pages and Page Templates

About Pages

When SAS Information Delivery Portal samples are loaded during portal configuration, the following templates and links are created by default:

- home page template with a collection portlet and bookmarks portlet added to users' home pages
- link to the SAS home page
- link to SAS Integration Technologies

In addition to the home page template and the default portal links, the Portal Application tree is created when either of the following is true:

- Portal samples are loaded.
- Portal is started for the first time in the Web application server.

The SAS Information Delivery Portal uses pages to present and organize information. Here is an example of a portal that contains several pages, which are represented by links in the navigation bar:

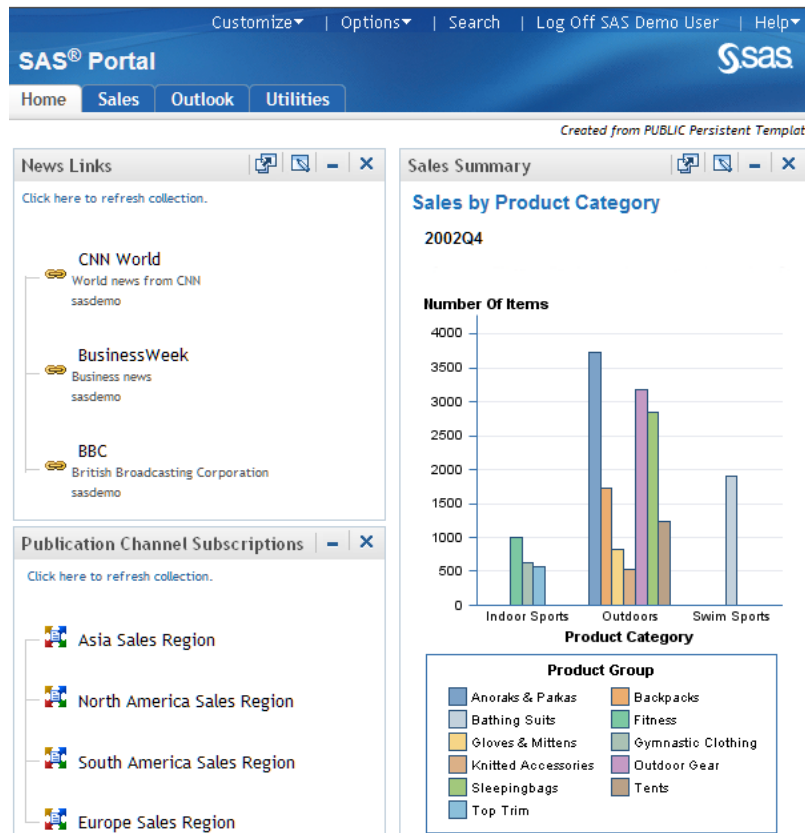

In this example, the page named Home is the active Web page. Notice that the name of the page is highlighted in the navigation bar. To display one of the other pages, you click the page's name in the navigation bar.

Each page contains one or more portlets. *Portlets* are the rectangular display components that contain the links, graphs, reports, and other information that is available in the portal. A page can contain any number of portlets.

A banner spans the top of the portal, and the top right corner of the banner contains several links. The **Options** link in the banner displays a menu from which you can perform common management tasks. For example, you can create, edit, remove, and share pages by using this menu.

Every page inherits the theme that is applied to the portal. A theme defines the portal's colors, fonts, banner, and graphical elements. (You deploy themes separately

from pages. For more information, see Chapter 12, “Administering SAS Web Application Themes,” on page 159.)

Each page in the portal has an associated *rank* number that determines the order in which pages are listed in the navigation bar. The pages are ordered by rank from lowest to highest. Pages with equal rank are listed in the order in which they were created. The default value is 100. In the portal, you can choose to override page ranks by explicitly defining the order of pages.

You determine how rank values are used for your organization. You might use rank to group different categories of pages. For example, you might reserve a range of 1–24 for the most important types of pages in your organization. The next range of 25–49 could be used for pages that are slightly less important. When you rank pages by using a range of values, you provide the flexibility to order pages for a wide range of portal users.

Who Can Administer Pages

In addition to creating, editing, and deleting your own personal pages, you can perform the following tasks depending on your permissions:

Table 22.2 Page Administrators

User Type	What the User Can Administer
SAS Trusted User	Can share, unshare, edit, and delete any page in the SAS Information Delivery Portal, including a page that someone else has created. Although the SAS Trusted User (known as the portal administrator) can administer the pages, it is highly recommended that the group content administrator perform these tasks. By default, the SAS Trusted User is a portal administrator. A portal administrator is granted WriteMetadata permission in the Portal ACT and has full access to the portal content.
Group content administrator	Can share any page that has been created by the group content administrator. Can unshare, edit, and delete any page that has been shared with the respective group, including a page that someone else has created. The SAS administrator must manually configure permissions for a group content administrator. A group content administrator can be configured for the PUBLIC group.
All portal users	Can create, edit, and delete only personal pages.

For more information about the permissions that are granted to these users in SAS metadata, see “Who Can Administer the Portal” on page 285.

Understanding Customized Page Deployment

The SAS Information Delivery portal gives each user a personalized virtual workplace within a Web browser. This workplace is referred to as a *portal view*. When you deploy the portal, you can customize views of the portal for different groups of people by deploying different pages to those groups. This enables you to ensure that users have access only to the information that is appropriate.

Users who are deploying a page can complete the following tasks:

- 1 create the page
- 2 add portlets to the page
- 3 add content to the portlets

In addition to the tasks performed by users, content administrators can perform the following tasks:

- set up access control for the content. This task can be accomplished with the SAS Management Console Configuration Manager plug-in.
- share the page with a group of users who have permission to access the content.

For example, suppose that you want to provide different types of information to engineers, to sales people, and to managers. First, make sure that a group identity has been defined in SAS metadata for each type of user, and that the group contains the applicable user definitions. Next, you create pages and share them with the appropriate group. The portal users who belong to the group see only the pages that are shared with their group.

After users log on to the portal, they can edit pages, add new pages, and personalize their views. For example, users can subscribe to content channels that are of interest to them, create links to Internet sites that are visited frequently, and change the navigation scheme.

To facilitate the process of deploying views, you can designate a group content administrator for each group that is defined in SAS metadata. This person can assume responsibility for creating and sharing pages with the respective group.

Page Attributes: AVAILABLE, DEFAULT, and PERSISTENT

Pages have attributes that define how a page is associated with a portal view. These attributes determine the following:

- whether the page is added automatically to portal views, or whether users add the page manually to their views
- whether users can remove the page from their portal views after the page has been added

The following table shows the three attributes that associate pages with portal views:

Table 22.3 Page Attributes

Attribute	Description
AVAILABLE	The page is added manually to portal views. Users typically search for the page and then add it to their portal views. After adding the page, users can later remove the page from their portal views if they no longer need the page.
DEFAULT	The page is added automatically to portal views. Users see the page when they log on to the SAS Information Delivery Portal. Users can later remove the page if they do not want it in their views.
PERSISTENT	The page is added automatically to portal views. Users <i>cannot</i> remove the page from their portal views.

DEFAULT is the default value for every page that you create in the portal. After you create a page, if you share that page, then you can apply any one of the three attributes to the shared page. For more information, see the section “Shared Pages” on page 302.

Personal Pages

When you create a new page in the portal, that page by default is a personal page. A *personal page* is owned by the person who created it. All users who can log on to the portal can create personal pages in their portal views.

Here are the characteristics of a personal page:

- The user who created the page owns that page. This user can edit and remove the page.
- No other users can access, edit, or remove the personal page, except a portal administrator.
- If the owner of a page is also the group content administrator, that owner can share that page with other groups. Shared pages are described in the next section.

Shared Pages

If you have administrative permissions, you can share a page with a user group that is defined in SAS metadata. You can share pages with either of the following groups:

- PUBLIC group, which contains all portal users. It is convenient to share pages with the PUBLIC group because all users in that group, by default, have access to the pages.
- A specific group that you define, such as “Sales Managers.” In this case, the pages are shared only with that specific group that you defined.

When you share a page with a group, you do not create multiple instances of the page. There is only one instance of the page, but that page is owned by a group rather than by an individual.

If you share a page that contains portlets, you can specify whether you also want to share the portlets and their contents.

Note: When you share a page that contains a Stored Process Alerts portlet, a Bookmarks portlet, or a Publication Channel Subscriptions portlet, these portlets cannot be shared. If you want to provide these portlets to users, consider creating a page template instead. See “Page Templates” on page 303. △

After you share a page with a group, when users who belong to the group log on to the portal, the shared page is available to them. The share type attribute (DEFAULT, AVAILABLE, or PERSISTENT) that you apply to the page determines how portal users access the page:

- Pages that have a share type of DEFAULT or PERSISTENT are added automatically to portal views for the respective group members. (The page is not added automatically to the portal view for portal administrators.)
- For pages that have a share type of AVAILABLE, group members must search for the page before they can see it. Group members can add the AVAILABLE page to their portal views.

Only users who are authorized as an administrator for the group can edit a shared page. You can edit both the content and the properties of a shared page. For example, you can add or remove portlets, and you can unshare the page. Any changes that you make to a shared page are seen by all users who can access the page.

You can also permanently delete a shared page from the portal. When you permanently delete a page, that page is removed from all portal views.

Portal users who can access the shared page can remove the page from their individual portal views if the shared page has an attribute of DEFAULT or AVAILABLE. If the shared page has an attribute of PERSISTENT, the portal

administrator or group content administrator can remove the page from a portal view. However, it is strongly advised that the group content administrator perform this task.

For general information about sharing portal content, see “Sharing Content in the Portal” on page 360.

Types of Edits That Can Be Made to a Page

If you have the appropriate permissions, you can edit a page in several ways:

- change the label, description, or keywords for the page
- change the number of columns on the page, and re-position the portlets within the columns
- add predefined or custom portlets to the page, or create new portlets and add them to the page
- remove portlets from the page
- share a page, unshare a page, or change the group to which the page is shared
- change the attribute that is applied to a shared page (for example, you can change the shared page from AVAILABLE to DEFAULT)
- change the page rank that determines the order in which pages appear in the portal

You edit pages by using the portal **Customize** menu. For more information, see the online Help that is provided with the portal.

Page Templates

Overview of Page Templates

A page template is a page definition that is stored in SAS metadata and that is associated with a group (either PUBLIC or a group that is defined explicitly). The page template must have an attribute of either DEFAULT or PERSISTENT. You can create a page template from an existing page in the SAS Information Delivery Portal, or you can create a page template by running a SAS program.

When you define a page template and add it to SAS metadata, the following occurs:

- 1 The portal’s metadata associates the page template with the group that you specified when you created the page template.
- 2 When a user logs on to the portal, the portal checks to see whether the user belongs to the specified group. If the user belongs to the group and does not yet have a page associated with this template, the portal creates a page from the template and adds that page to the user’s portal view.
- 3 The portal checks for new templates every time the user logs on, and adds new pages as appropriate.

Note: Page templates are not related to portlet templates or themes. These are different entities that use the name “template.” For information about portlet templates, see “Understanding Portlets” on page 314. For information about SAS Web Application Themes, see Chapter 12, “Administering SAS Web Application Themes,” on page 159. △

Main Features of Page Templates

Page templates offer an alternative to shared pages, and there are several reasons why you might want to implement page templates. Page templates provide the following features:

- Page templates enable you to deploy pages without logging on to the SAS Information Delivery Portal. Unlike shared pages, the portal does not need to be running in order for you to create a page template and add it to metadata. A SAS program, `LoadPageTemplateExample.sas`, is provided with the portal.
- A separate page is created for each user. Each user can edit the page that is added to his or her portal view without changing the pages that have been added to other user's views.

Note: All portal users can edit the portlets on the page by adding or removing content. △

- Page templates can contain portlets that are not shareable. For example, a page template can contain a Stored Process portlet, an Alerts portlet, a Bookmarks portlet, or a Publication Channel Subscriptions portlet.
- As with shared pages, when you add content to portlets on page templates, users are shown only the content that they are authorized to see.
- Page templates are defined as either `DEFAULT` or `PERSISTENT`. This means that the pages are always added automatically to portal views.
- Portal users can remove the page from their portal views as follows:
 - If the page is defined as `DEFAULT`, users can remove the page from their portal views.
 - If the page is defined as `PERSISTENT`, users cannot remove the page unless the portal administrator first removes the page template from SAS metadata.

The following limitations apply to the creation of page templates:

- A page template cannot be created from a page that was previously created by a page template.
- A page template cannot be created from a page that is currently shared.

After you have created a page template, you cannot edit it. However, you can delete the page template and create it again. For more information, see “Adding, Editing, and Removing Page Templates” on page 306.

The Home Page Template

After you install and configure the SAS Information Delivery Portal, when you first log on to the portal, you see the Home page. The purpose of the Home page is to help users as they begin to add content to their portal views. Here are the characteristics of the Home page template:

- The template has an attribute of `PERSISTENT`, and is associated with the `PUBLIC` group. This means that all users see the Home page when they log on to the portal, and they can search for and add the page to their portal view.

Users cannot remove the Home page from their portal views unless the portal administrator first removes the Home page template from SAS metadata.

- The page contains a collection portlet and a Bookmarks portlet.
- All users can edit the portlets by adding or removing content. Users can also edit the page. See “Types of Edits That Can Be Made to a Page” on page 303.

Although the portal administrator can see every user's Home page, it is not a good practice to use the portal administrator's account to perform regular tasks such as viewing the Home page or adding a Home page because it is difficult to distinguish whether the Home page belongs to a particular user or to the portal administrator.

Adding, Editing, and Removing Pages

Add and Share a Page

Content administrators are responsible for deploying custom views for particular groups of portal users. To accomplish this, you first create the pages, add content to those pages, apply security constraints to the content, and finally share the pages with a user group.

For basic concepts related to pages, see “Understanding Pages and Page Templates” on page 298.

Here is a summary of the steps required to add and share a page. For complete instructions, see the online Help that is provided with the portal:

- 1 Using the SAS Management Console, verify that a permissions tree folder exists for the group with which you want to share the page. If necessary, create a permission tree folder.
- 2 Log on to the portal as a group content administrator for the respective group.
- 3 Use the portal **Options** menu to create a new page or to add an existing page to your portal view.
- 4 Add the portlets and the content that are appropriate for the group with which you intend to share the page. For instructions, see the online Help that is provided with the portal.
- 5 Implement authorization for the contents on the page. Take any necessary steps to control access to files, reports, or other items that have been added to the portlets on this page. For general information about access control, see “Understanding Portal Authorization” on page 357.
- 6 Edit the page in order to share the page publicly or with a group that is defined in SAS metadata. When you share a page, you specify an attribute of DEFAULT, AVAILABLE, or PERSISTENT. For a description of these attributes, see “Page Attributes: AVAILABLE, DEFAULT, and PERSISTENT” on page 301.

If the page contains portlets that you have permission to share, you can specify whether you also want to share the portlets. When you share a portlet, you can specify whether you also want to share any applications, links, and syndication channels that are contained in the portlet. For details about sharing portal content, see “Sharing Content in the Portal” on page 360.

Note: All users can add personal (unshared) pages to their portal views by using the portal **Options** menu. For more information about personal pages, see “Personal Pages” on page 302. △

Edit a Page

You edit a page using the **Options** menu in the SAS Information Delivery Portal. For instructions, see the online Help that is provided with the portal.

Here are some main points related to editing pages:

- Log on to the portal using a login that is appropriate for the type of page that you want to edit. For example, a group content administrator can edit a page that has been shared with the respective group. To see who can administer particular types of pages, see “Who Can Administer Pages” on page 300.

- After logging on, to edit a page that someone else created, you might first have to search for the page. You can add the page to your portal view.
- Any changes that you make to a shared page are seen by all users who can access the page.
- For a summary of the types of edits that you can make to a page, see “Types of Edits That Can Be Made to a Page” on page 303.

Note: The information presented here does not apply to page templates. For information about page templates, see “Adding, Editing, and Removing Page Templates” on page 306. Δ

Remove a Page from the Portal

You remove a page using the **Options** menu in the SAS Information Delivery Portal. For instructions, see the online Help that is provided with the portal.

Here are some of the main points related to removing pages:

- Log on to the portal using a login that is appropriate for the type of page that you want to remove. To see who can administer particular types of pages, see “Who Can Administer Pages” on page 300.
- You have the following options for removing a page:

Table 22.4 Options for Removing a Page

Option	Description
Remove the page from your personal portal view.	The page no longer appears in your personal portal view, but remains in the SAS metadata so that you can add it later. If the page is shared, this option has no effect on other portal views.
Remove and delete the page from the system permanently.	The page is deleted from the SAS metadata, and therefore is not available to add later. If the page is shared, this option removes the page from all portal views. If the page contains one or more portlets that you are authorized to delete, then you can delete those portlets. If authorized, you can also delete the contents of the portlets.

- All users can remove pages according to the following rules:
 - All portal users can remove or permanently delete personal pages that they created.
 - If a page was shared with a **DEFAULT** or **AVAILABLE** attribute, all portal users who can access the page can remove the page from their portal views.
 - If a page was shared with a **PERSISTENT** attribute, only the portal administrator or the associated group content administrator can remove the page.

Note: The information presented here does not apply to page templates. For information about page templates, see “Adding, Editing, and Removing Page Templates” on page 306. Δ

Adding, Editing, and Removing Page Templates

Add a Page Template

A page template is a specific implementation of a page definition. Page templates enable an administrator to define which pages new users see the first time they log on to the portal. Page templates are always associated with a group that is defined in SAS metadata.

For more information about page templates, see “Page Templates” on page 303.

Before you can create a page template and associate it with a group, you must create a permissions tree in SAS metadata for the group. To verify that a permissions tree exists, or to create one, see “Managing Portal Permission Trees in Metadata” on page 364.

There are two ways to create a page template and add it to the portal:

- In the portal, create a page template from an existing page.

When you create a page template in the portal, the portal adds the page template’s metadata to the metadata repository.

Here is a summary of the steps that are required to create and share a page template. For complete instructions, see the online Help that is provided with the portal:

- 1 Log on to the portal as the group content administrator for the group.
- 2 Create a page in the portal, and add the contents that are appropriate for the page.
- 3 Use the **Options** menu to convert the page to a template.
- 4 When you convert the page to a template, you can share the template with a group that is defined in SAS metadata. For details about sharing portal content in general, see “Sharing Content in the Portal” on page 360.

- Create a page template by running a SAS program.

To edit and run a SAS program that creates a page template and adds the template metadata to the SAS metadata repository, follow these steps:

- 1 Modify the SAS program **LoadPageTemplateExample.sas**, which is located in *SAS-configuration-directory* \Lev1\Web\Applications\SASPortal4.3\sasJobs directory. In the **LoadPageTemplateExample.sas** file, specify the appropriate variables for your page template.
- 2 After you have modified **LoadPageTemplateExample.sas**, save your changes and run the program. After you run the program, a page is created for each user who is a member of the specified group.

Here are descriptions of the variables that are in **LoadPageTemplateExample.sas**:

options metaserver=“host”

Specify the host name of the SAS Metadata Server. Use the value of the `iomsrv.metadatasrv.host` property in the **configuration** file located in the *SAS-configuration-directory*\Lev1\Utilities directory. For example:

```
localhost
machine
machine.mycompany.com
```

metaport=port

Specify the port number of the SAS Metadata Server. This value is a number between 0 and 65536. Use the value of the `iomsrv.metadatasrv.port` property in the **configuration** file located in the *SAS-configuration-directory* \Lev1\Utilities folder.

`metauser="user ID"`

Specify the user ID to use to connect to the SAS Metadata Server; this user ID is typically the `sastrust` user (default, `sastrust@saspw`).

`metapass="password"`

Specify the password for the `metauser`. Make sure that this file is secure, or delete the file when you are finished. This file contains the password for the SAS Trusted User.

`metarepository="repository";`

Specify the name of the SAS Metadata Repository in which your portal metadata is stored, followed by a semicolon (;). Use the value of the `oma.repository.foundation.name` property in the **configuration** file located in `SAS-configuration-directory\Lev1\Utilities` directory.

`%let repositoryName="Foundation";`

`%let groupName=SAS Group;`

Specify the group that you want to add the data to, followed by a semicolon (;). This group must be the same as the group that you verified or created in Step 1 in this topic. Before you can run `LoadPageTemplateExample.sas`, the group permissions trees must be created in the SAS Metadata Repository.

`%let pageName=Page Template Name;`

Specify the name of the page template that you want to create, followed by a semicolon (;).

`%let pageDescription=page template description;`

Specify the description of the page template that you want to create, followed by a semicolon (;).

`%let shareType=Default | Sticky;`

Specify whether the page is Persistent or Default, followed by a semicolon (;).

Default Default user or group pages are automatically added to the portal of the user, or of all users in a group. The users can later remove the page.

Sticky Persistent group pages are automatically added to the user's portal, or all users in the group. Users cannot remove the page.

`%let profile=DESKTOP_PROFILE;`

Do not change this value. (This metadata exists in order to allow for future expansion. Currently, only desktop profiles are supported.)

`%let role=DefaultRole;`

Do not change this value. (This metadata exists in order to allow for future multiple roles. Currently, only the default role is supported.)

`%let pageRank=pageRank;`

Specify the page rank that you want for this page template, followed by a semicolon (;). All pages that are created from this page template have this page rank.

Pages are ordered in the portal by rank from lowest to highest. Pages with equal rank are listed in the order in which they were created. Portal users can choose to override page ranks by explicitly defining the order of pages.

`data pageTemplate;`

Specifies the SAS data set that defines the data values for the page template contents.

Do not modify the section between the "data pageTemplate" line and the "cards4" line, which describes the data in the data set. The data between the "cards4" line

and the ";;;" line describes each portlet (1 per line) that you want to place on the page template. The line is formatted as a comma-separated value (CSV) line, and each column denotes a different value for the portlet. For example, the following lines create four portlets, with two portlets in each column on the page:

```
1,1,Bookmarks,Bookmarks portlet Description,Bookmarks template
1,2,Alerts,Alerts portlet Description,Alerts template
2,1,My Links,Description of portlet,Collection template
2,2>Welcome,Welcome portlet Description>Welcome template
;;;
```

Specify the information for each portlet as follows:

columnNum

Specify the column number in which to place the portlet on the page. Each page in the portal can have up to three columns.

portletPos

Specify the position of the portlet within the column. The portlets are positioned in ascending order from top (lowest number) to bottom (highest number).

portletName

Specify the name of the portlet to add. This is the name that identifies the portlet on the page. If a portlet already exists with the same *portletName*, the existing portlet is used, and a new portlet is not created. This field cannot contain a comma.

portletDescription

Specify the description of the portlet to add. This field cannot contain a comma.

prototypeName

Specify the name of the prototype that was created when the portlet was deployed. The prototype is the name of the portlet's template. Here are examples of pre-defined prototype names:

```
Alerts template
Bookmarks template
Collection template
WebDAVContent template
PersonalRepositoryNavigator template
PubChannelSubscriptions template
ReportsNavigator template
ResultsNavigator template
StoredProcessNavigator template
TreeNavigator template
WebDAVNavigator template
WebDAVGraph portlet
DisplayURL portlet
Welcome template
```

The template name for custom portlets is "<portletName> template". This field cannot contain a comma.

data properties;

Specify the SAS data set that defines any additional data properties that are needed by the portlets. This variable enables you to add default starting data to template portlets.

If there are no additional data properties for any portlets, delete the section between the “cards4;” and “;;;” lines.

Do *not* modify the section between the "data properties" line and the "cards4" line, which describes the data in the data set as follows:

```
data properties;
length colPos $80 propName $80 propValue $80;
infile cards4 delimiter=',';
input colPos propName propValue;
cards4;
```

The data between the “cards4” line and “;;;” lines describes each property (one per line) that you want to define. The line is formatted as CSV, and each column denotes a portion of the property definition. For example, the following lines create four properties, one for the first portlet in the first column and three for the first portlet in the second column.

```
1_1,Name0,DefaultValue 0
2_1,MyCollectionPortletPropertyName1,DefaultValue 1
2_1,MyCollectionPortletPropertyName2,DefaultValue 2
2_1,MyCollectionPortletPropertyName3,DefaultValue 3
;;;
```

Specify the information for each property as follows:

colPos

Specify the column and position of the portlet to which you are adding this property. The format is <column>_<position>.

propName

Specify the name of the property to add. This field cannot contain a comma.

propValue

Specify the value of the property to add. This field cannot contain a comma.

data collectionData;

Specify the SAS data set that defines any collection or bookmark links to add to collection or Bookmarks portlets.

If no links are required for any of the portlets, delete the section between the “cards4” and “;;;” lines.

Do *not* modify the section between the “data collectionData” line and the “cards4” line, which describes the data in the data set as follows:

```
data collectionData;
length colPos $80 dataType $80 searchStr $80;
infile cards4 delimiter=',';
input colPos dataType searchStr;
cards4;
```

The data between the “cards4” line and the “;;;” line describes each link (one per line) that you want to add to Collection or Bookmarks portlets. The line is formatted as CSV, and each column denotes a portion of the link definition. For example, the following lines create three links, one for the first portlet in the first column and two for the first portlet in the second column.

```
1_1,Document,@Name=' SAS '
2_1,Document,@Name=' CNN '
2_1,Document,@Name=' CNNSI '
;;;
```

Specify the information for each link as follows:

colPos

Specify the column and position of the portlet to which you are adding this link. The format is <column>_<position>.

dataType

Specify the metadata type of the data object to be added to the collection or Bookmarks portlet. Acceptable values include the metadata types for any object that can be added to a collection portlet. Here are the supported object types (available in a portal search) along with the metadata *dataType* for each:

Object Type Metadata	dataType
Application	Document
Link	Document
Package **	ArchiveFile
Portlet	PSPortlet
Publication Channel	ITChannel
Information Map	Transformation
SAS Report	Transformation
SAS Stored Process	ClassifierMap
Syndication Channel	Document

** A publication package must be stored in SAS metadata in order to be referenced in the page template. The package cannot be stored in WebDAV.

searchStr

Specify an *XMLSelect* string that uniquely locates the data to add to the collection or Bookmarks portlet. The *XMLSelect* string is in the form *@Name='name'*, where *'name'* corresponds to the *Name* metadata attribute for the object.

If the data is not found, this program continues executing, ignores this entry, and prints a **WARNING** to the log.

Edit or Remove a Page That Was Created from a Page Template

You can edit or remove pages that have been created from a page template in the same way that you edit or remove any page. Here are the general rules:

Table 22.5 Rules for Editing or Removing Pages Created From the Page Template

Action	Instructions and Rules
Edit a page	<p>Edit a page by using the Options menu in the SAS Information Delivery Portal. For more information, see the online Help that is provided with the portal.</p> <p>The changes that you make to the page in your portal view have no effect on the pages that have been added to other portal views.</p> <p>All portal users can edit a page that has been added to their portal views.</p> <p>For a summary of the types of edits that you can make to a page, see “Types of Edits That Can Be Made to a Page” on page 303.</p>
Remove a page	<p>If the template page has an attribute of DEFAULT, then you can remove the page (created from the template) from your portal view by using the portal Options menu. Note that the page created from a DEFAULT template is not shared. When you remove such a page from your portal view, you do not affect the pages that have been added to other portal views. All portal users can remove a DEFAULT page that has been added to their portal views.</p> <p>If the template page has an attribute of PERSISTENT, then you cannot remove the page created by this template from your portal view unless you first delete the page template from SAS metadata. For more information, see “Delete a Page Template from the Portal” on page 312.</p>

Edit a Page Template

After you have created a page template, you cannot edit it. However, you can delete the page template, and create a new page template that contains the revised content. Note that when you delete a template page, users lose any changes that they made to the page created by the page template.

Depending on the method that you use to delete a page template, you can choose also to delete any pages that were created from the template. This feature is especially useful during the implementation phase for a new portal. After you create a page template, if you decide that it needs changes, you can delete the page template along with all pages that might have been created in other users’ portal views. You can now create a new page template that contains the revised content.

For more information about deleting a page template, see “Delete a Page Template from the Portal” on page 312.

Delete a Page Template from the Portal

You might need to delete a page template if you decide that an existing page template is obsolete or that it needs to be modified. If a page template needs to be modified, you can delete the existing page template, and create a new page template that contains different content. When you delete a page template, you permanently remove the page template from SAS metadata and from the portal environment.

There are two ways to delete a page template:

- Delete the page template in the portal.

- Delete a page template by running a SAS program.

When you delete a page template in the portal, the portal removes the page template's metadata from the metadata repository.

Here is a summary of the steps that are required to delete a page template. For complete instructions, see the online Help that is provided with the portal:

- 1 Log on to the portal as the group content administrator for the group with which the page template is shared.
- 2 In the portal, search for and delete the page template.
- 3 When you delete the page template, you can specify whether you also want to delete all of the pages that were created from the template.

When you delete a page template by running a SAS program, you do not remove any pages that were created from the template. After the page template has been removed, any pages that were created from the template remain in portal views, but are no longer associated with a template. If you create a new template, the new template does not affect any pages that were created based on the previous template. As a result, users see a new page along with the original page in their portal views. Users can review the changes that appear in the new page, remove the original page from their portal views, and re-personalize the new page.

To delete a page template by running a SAS program, follow these steps:

- 1 Modify the SAS program **RemovePageTemplate.sas**, which is located in the *SAS-configuration-directory*\Lev1\Web\Applications\SASPortal14.3\sasJobs directory. In the **RemovePageTemplate.sas** file, specify the appropriate variables for the page template that you want to remove.
- 2 After you have modified **RemovePageTemplate.sas**, save your changes and run the program.

Here are descriptions of the variables that are in **RemovePageTemplate.sas**:

`options metaserver="host"`

Specify the host name of the SAS Metadata Server. Use the value of the `iomsrv.metadatasrv.host` property in the **configuration** file located at *SAS-configuration-directory* \Lev1\Utilities folder. For example:

```
localhost
machine
machine.mycompany.com
```

`metaport=port`

Specify the port number of the SAS Metadata Server. This value is a number between 0 and 65536. Use the value of the `iomsrv.metadatasrv.port` property in the **configuration** file located at *SAS-configuration-directory* \Lev1\Utilities folder.

`metauser="user ID"`

Specify the user ID to use to connect to the SAS Metadata Server; this user ID is typically the SAS Trusted User (sastrust) (default, `sastrust@saspw`).

`metapass="password"`

Specify the password for the `metauser`. Make sure that this file is secure, or delete the file when you are finished. This file contains the password for the SAS Trusted User.

`metarepository="repository";`

Specify the name of the SAS Metadata Repository in which your portal metadata is stored, followed by a semicolon (;). Use the value of the `oma.repository.foundation.name` property in the **configuration** file (located in the *SAS-configuration-directory*\Lev1\Utilities directory).

```
%let groupName=SAS Group;
  Specify the group that you want to remove the data from, followed by a semicolon (;).
```

```
%let pageName=Page Template Name;
  Specify the name of the page template that you want to remove, followed by a semicolon (;).
```

```
%let shareType=Sticky | Default;
  Specify the page type as either is persistent (sticky) or default, followed by a semicolon (;).
```

```
%let profile=DESKTOP_PROFILE;
  Do not change this value. (This metadata exists in order to allow for future expansion. Currently, only desktop profiles are supported.)
```

```
%let role=DefaultRole;
  Do not change this value. (This metadata exists in order to allow for future multiple roles. Currently, only the default role is supported.)
```

Understanding Portlets

Overview of Portlets

Portlets are the rectangular display components of the portal, and are used to organize a portal's contents on a page. Each portlet is surrounded by a border and has a title bar that contains a label and icons. Here is a sample portlet that contains links to Web sites that provide business or world news.

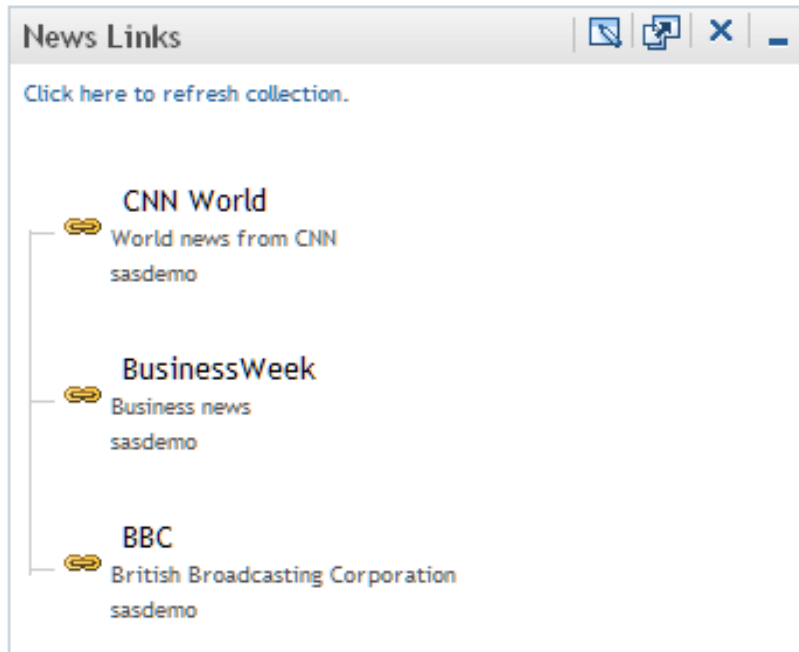

Note: All users can add portlets to the portal. Δ

For instructions about adding any of the portlets that are described here, see the online Help that is provided with the portal (see the topic “About Portlets” in the Help). The portal supports the following basic types of portlets:

- custom-developed portlets
- portlet templates (editable portlets)
- predefined portlets that are provided with the portal
- SAS BI Portlets

The following sections describe these different types of portlets.

Custom-Developed Portlets

You can create custom portlets by using the portlet development kit. For more information, see *Developing Portlets for the SAS Information Delivery Portal*.

Portlet Templates (Editable Portlets)

A portlet template enables users to create their own portlet instances. When a user creates a portlet that is based on a portlet template, the user selects the template from a drop-down list. Here are the portlet templates that are provided with the SAS Information Delivery Portal:

Table 22.6 Portlet Templates

Template Name	Description
Alerts Portlet	Available with SAS Shared Services, which is included in the SAS Enterprise Intelligence software bundle.
Report Portlet	Beginning with SAS Information Delivery Portal 4.3, Visual Data Explorer is not available to display information maps. The Report portlet allows users to display SAS reports in static HTML format. Using this portlet, users can drill within SAS Web Report Studio to take advantage of all reporting capabilities such as editing, sorting, and linking reports.
Business Intelligence Dashboard Portlet	Displays one or more graphical indicators. If your installation includes SAS Business Intelligence Dashboard, which is included in the SAS Enterprise Intelligence software bundle, then you can add dashboard portlets to portal pages. An indicator is a composite of one or more related objects. Each indicator has a data source, one or more gauges, hyperlinks to additional information, and range settings for the gauges. You must make the data sources available before users can display dashboard content.
Collection Portlet	The Collection Portlet contains a list of content items. The SAS Information Delivery Portal enables you to create your own collection portlets for your portal pages. In these collection portlets, you can add an entry for any content item that you are authorized to access.

Template Name	Description
WebDAV Content Portlet	<p>Displays the contents of an HTML fragment that is stored in the portal's WebDAV repository. You must add an HTML fragment to WebDAV before it becomes available for use. An HTML fragment is an HTML file that does not include opening and closing HTML tags, HEAD tags, or BODY tags, and which can be displayed successfully in the cell of an HTML table.</p> <p>When preparing the HTML fragment, you should be aware of the following considerations:</p> <ul style="list-style-type: none"> □ If the HTML fragment contains style definitions with class names that also occur in the portal theme, then the appearance of the portal might be affected when the portlet is displayed. □ If the HTML fragment contains JavaScript, use namespaces for the JavaScript functions to prevent conflicts with portal processing. □ If the HTML fragment contains text in a language that uses multibyte characters (such as Japanese, Korean, Simplified Chinese, or Traditional Chinese), then you must convert the text to UTF-8 in order for the portlet to work correctly. <p>For more information, see the "WebDAV Content Portlets" topic in the online Help.</p>
WebDAV Graph Portlet	<p>Displays a graph that uses data from the portal's WebDAV repository. You must create the data files that are used for the graphs and add those data files to WebDAV.</p>
WebDAV Navigator	<p>Enables a user to explore the contents of a WebDAV repository.</p>

When a user adds one of these portlets, the user can view only the WebDAV content that the user is authorized to access.

Predefined Portlets That Are Provided with the SAS Information Delivery Portal

A predefined portlet is automatically deployed when you install the SAS Information Delivery Portal. These portlets often cannot be edited. Predefined portlets also include portlets that you or someone else created previously and that are available for general use. Authorized users can edit those portlets.

Users can search for and add a predefined portlet to their pages in the portal.

The following table shows the predefined portlets that are deployed when you install the portal.

Table 22.7 Predefined Portlets

Portlet Name	Description
Stored Process Alerts Portlet	Displays an electronic notification when a stored process has finished running in the background.
Bookmarks Portlet	Enables users to view and work with content that they have found by using the Search tool and have bookmarked for later use.
Information Maps Navigator Portlet	Enables users to explore information maps in the metadata repository.
Personal Repository Navigator Portlet	Enables users to explore the contents of their personal WebDAV repositories.
Publication Subscription Portlet	Lists all of the publication channels that the user subscribes to and enables users to view content that has been published to them.
Reports Navigator Portlet	Enables users to explore reports in the metadata repository.
Results Navigator Portlet	Enables users to explore stored process results in the WebDAV repository.
Stored Process Navigator Portlet	Enables users to explore stored processes in the metadata repository.
Tree Navigator Portlet	Enables users to explore all content items (that they are authorized to access) in the metadata repository.
Welcome Portlet	Displays localized text by using the user's locale (language and country) preference. The Welcome Portlet is not interactive.

SAS BI Portlets

SAS BI Portlets are available in the October 2009 Release and later. For a detailed description of the SAS BI Portlets, see “Introduction to SAS BI Portlets” on page 405. The following table shows the predefined SAS BI portlets that are deployed when you install the SAS BI Portlets.

Table 22.8 SAS BI Portlets

SAS BI Portlet Name	Description
SAS Collection Portlet	Enables users to create a list of heterogeneous SAS content items that can be accessed by launching a content viewer.
SAS Navigator Portlet	Enables users to navigate repository folders in the metadata server and locate SAS content items such as reports and stored processes.
SAS Report Portlet	Enables users to display SAS reports in static HTML format.
SAS Stored Process Portlet	Enables users to display SAS reports in static HTML format.

SAS BI Portlet Name	Description
SAS BI Dashboard Portlet	Enables users to display the SAS BI Dashboard.
SAS Diagnostics Portlet	Enables administrators to display details about the portal environment.

Main Steps to Add a Portlet

One of the administrative tasks of a group content administrator is to deploy custom information for particular groups of portal users. To help accomplish this goal, you can create and share portlets with groups that are defined in SAS metadata.

To learn about the different types of portlets, see “Understanding Portlets” on page 314.

Here is a summary of the steps that are required to add and share a portlet. For complete instructions, see the online Help that is provided with the SAS Information Delivery Portal:

- 1 In SAS Management Console, verify that a permissions tree folder exists for the group with which you want to share the portlet. If necessary, create a permissions tree folder. See “Managing Portal Permission Trees in Metadata” on page 364.
- 2 Log on to the portal as a group content administrator (in order to share the portlet with the respective group).
- 3 You can create a new portlet and add it to a page, create a new portlet independently of a page, or add an existing portlet to a page.
- 4 Edit the portlet in order to add links, applications, or other content to the portlet.
- 5 If you are creating a URL display portlet that is *not* displayed in an inline frame (IFRAME), you must enable the portal to access the URL. To enable this access, add permissions statements for the portlet to the Java policy file for the portal’s Web application server.

If the URL display portlet accesses a Web site that uses relative URL paths for its graphics, those graphics do not display. To ensure that those graphics display correctly, enable the “Show URL Content Inside an I-Frame” option in inline frame (IFRAME).

The URL specifies the protocol and address of the HTML file to display. The Java permissions that are needed to access the HTML file depend on whether the URL protocol is for a file system or an HTTP server. To add a permissions statement to the policy file, depending on the URL type, do one of the following:

- For the file protocol, add a `java.io.FilePermission` statement that grants access to all of the files that make up the HTML fragment; these files include the HTML file and any resources that it uses (such as images, CSS, and JavaScript). The following permission grants access to the entire C drive and all subdirectories:

```
permission java.io.FilePermission "C:\\-","read";
```

- For the HTTP protocol, add a `java.net.SocketPermission` statement that grants access to the host and port of the machine serving up the HTML fragment. The following permission grants access to the Web server running on `host.domain`:

```
permission java.net.SocketPermission "host.domain:80",
"connect, resolve";
```

For more information about policy files, see “Configuring and Deploying Restrictive Policy Files” on page 45. For more information about URL display

portlets, see “Understanding Portlets” on page 314. Refer also to the online Help that is provided with the portal.

- 6 Implement authorization for the contents on the portlet. Take any necessary steps to control access to files, reports, or other items that have been added to the portlet. For general information about access control, see “Understanding Portal Authorization” on page 357.
- 7 Make the portlet available in the portal.

Edit the portlet in order to share the portlet with a group that is defined in SAS metadata. If the portlet contains applications, links, or syndication channels that you are authorized to share, you can specify whether you also want to share those contents.

When you share the portlet with a group, all members of the group can search for and add the portlet to their pages.

Note: In the portal, users can arrange portlets in columns by using width percentages for the columns. These percentages suggest how the portlets fit on a page, but are not absolute column widths. Some portlets require a minimum width in order to be displayed, regardless of the percentage that is associated with the portlet’s column. In addition, a portlet’s size can vary based on the content that it contains. If a particular portlet cannot fit within a column, the percentage that you specified for the column is overridden by the width that is actually required in order to display the portlet. △

Alternatively, you can add the portlet to a page that has been shared or that you intend to share with the group. Depending on the share type, group members will either see the page the next time they log on, or group members can search for and add the page.

After you have created a portlet, you can edit the portlet, remove the portlet from a page, or delete the portlet permanently from the portal environment. Any changes that you make to a shared portlet are seen by all users who can access the portlet. If you permanently delete a shared portlet, the portlet is removed from all portal views.

For complete instructions about creating, sharing, editing, or deleting a portlet, see the online Help that is provided with the portal. For information about sharing portal content in general, see “Sharing Content in the Portal” on page 360.

Note: All users can create portlets and add portlets to their pages by using the portal **Options** menu. Only users who are authorized as an administrator for a group can share a portlet with the group, or can edit a shared portlet. △

Adding WebDAV Graph Portlets

Overview of Adding WebDAV Graph Portlets

A WebDAV graph portlet creates and displays a line graph, a bar chart, or a pie chart of data that is stored in a WebDAV repository. After you add properly formatted XML data files to the WebDAV repository, you can create and share WebDAV graph portlets that provide particular views of those data files. All portal users can create their own WebDAV graph portlets.

The following steps explain how to create XML data files and add them to the WebDAV repository, and how to create and share WebDAV graph portlets.

Step 1: Prepare the Data Set That You Want to Graph

Developers in your organization must provide a valid SAS data set to use for the WebDAV graph. The developer should understand your organization's data models and should have SAS programming experience.

Often, you can use a SAS data set without any modifications. Other times, you might want to subset a SAS data set, or perform summary statistics. In general, the simpler the data (more processing that is completed by using the SAS programming language), the easier it is to display a graph in the SAS Information Delivery Portal. For storage and performance reasons, it is preferable to presummarize a large data set (one that has 5000 or more entries). In addition, a summary report is very appropriate for achieving a dashboard effect that enables users to see important information at a glance.

Step 2: Create an XML File and Add It to WebDAV

The SAS Information Delivery Portal provides a macro that creates a properly formatted XML file from your SAS data set, and adds the XML file to the WebDAV repository. The XML file uses the standard SAS Report Model format that is used by other SAS applications, such as SAS Web Report Studio. The macro provides additional formats and labels that the WebDAV graph portlet requires in order to generate a graph.

To create and add the XML file, follow these steps:

- 1 Create a SAS program that invokes the **publishToWebDAV** macro. The macro file is located in the `SAS-configuration-directory\Lev1\Web\Applications\SASPortal4.3\sasJobs` directory.
- 2 In your SAS program, when you invoke **publishToWebDAV**, you must pass a set of arguments that specify the name of the SAS data set, the WebDAV location, and the credentials that are required to write to that location. The **publishToWebDAV** syntax is described after these steps.
- 3 Save and run the SAS program.

If there are any DBCS characters in the parameters (for example, `davloc`) the **publishToWebDAV** macro must run in a language-specific SAS environment. Another option is to save the SAS program in UTF-8 format, and use the Batch Submit with SAS 9.2 (UTF8) program to run the job.

The **publishToWebDAV** macro creates an XML file named `data.xml` in the WebDAV location that you specified.

Note: If you later update the SAS data set, you must run the macro again to re-create the `data.xml` file in order to see those updates in WebDAV graph portlets. Δ

Here is the syntax for the **publishToWebDAV** macro:

```
%publishToWebDAV (sasdsn, davloc, userid, passwd)
```

All parameters are required in order to create and publish the XML file. Here are descriptions of the parameters:

sasdsn Specify the full name of the SAS data set, in the format *libref.SAS-data-set*, and enclosed in single quotation marks. For example:

```
'sashelp.class'
```

davloc Specify the URL for the WebDAV location, enclosed in single quotation marks. For example:

```
'http://<WebDAVHost>:8080/SASContentServer/repository/default/sasdav/Users/sasdemo/graph1'
```

In this example, the macro creates a **graph1** directory under **sasdav/Users/sasdemo** on the WebDAV server, and creates an XML file named **data.xml** in that directory.

Be sure to specify a unique location for each data set to be published. If the location that you specify already exists on the WebDAV server, you will overwrite the existing XML file.

The macro does not create nested directories within the parent directory. If you want nested directories, create the directory structure before running the macro.

For example:

```
'http://<WebDAVHost>:8080/SASContentServer/repository/default/sasdav/graph1/ClassData'
```

The top level WebDAV directory (**sasdav**) should already exist. The intermediate directory (**graph1**) must be manually created before running this macro. The parent directory (**ClassData**) is automatically created by this macro if the directory does not exist. If it already exists, the parent directory (and its contents) are removed and the directory is re-created.

userid

Specify the user ID that is used to connect to the WebDAV server, enclosed in single quotation marks. If the WebDAV server runs on a Windows system, the user ID for an external user (for example, a user defined on the host system) should be qualified with either the domain name or the machine name. For example:

```
<machine or Windows domain>\'sasdemo'
```

The user ID that you specify must be authorized to write to the WebDAV location that is specified for the **davloc** parameter.

passwd

Specify the password that is used to authenticate the user that you specified in the previous argument, enclosed in single quotation marks. It is recommended that you encrypt the password, but you are not required to do so.

Use SAS proprietary 32-bit encryption to encrypt passwords. For example, to encrypt a password of **SASDemo1**, submit this code in the SAS Program Editor:

```
proc pwencode in='SASDemo1' method=sasenc;
run;
```

The encrypted password is written to your SAS log. When you use *method=sasenc*, the first part of the password is *{sasenc}*.

Here is a sample SAS program that includes and invokes the **publishToWebDAV** macro:

```
%include 'publishToWebDAV.sas';
%publishToWebDAV('sashelp.class',
'http://localhost:8080/SASContentServer/repository/default/sasdav/graph1/ClassData',
'sasadm@saspw', '{sasenc}E19F24391F7B576C45200E543F0B37B4');
```

Step 3: Create and Share a WebDAV Graph Portlet

After you have successfully completed Step 2, you can create and share a WebDAV graph portlet.

Here is a summary of the steps that are required to create and share a WebDAV graph portlet. For complete instructions, see the online Help that is provided with the SAS Information Delivery Portal:

- 1 Verify that a permissions tree folder exists for the group with which you want to share the portlet. If necessary, create a permissions tree folder. For more information, see “Managing Portal Permission Trees in Metadata” on page 364.
- 2 Log on to the portal as a group content administrator (in order to share the portlet with the respective group).
- 3 Create the WebDAV graph portlet. You can create a new portlet and add it to a page, create a new portlet independently of a page, or add an existing portlet to a page.
- 4 Edit the contents of the portlet in order to specify the location of the XML data file and other properties. You can specify the following properties:
 - the type of graph or chart that is to be created (line graph, bar chart, or pie chart).
 - the size of the graph or chart (small, medium, or large).
 - a title and a description.
 - the data variables that are used for the horizontal and the vertical axes. You can also specify a subcategory variable to provide more detail for the horizontal axis.
 - a statistic that is to be calculated based on the response variable (the variable that is used for the vertical axis). If you do not choose a statistic from the list that is provided, *Sum* is used as the default statistic.
 - a link to detailed information. If you want the portlet to display a link to other information, such as a SAS report or a stored process, enter the path for the link. The target file can be stored in SAS metadata or in the portal’s WebDAV repository.

Create the path for a link for a metadata-based object (all objects except files and WebDAV packages):

```
METASERVER/+Products/SAS Intelligence Platform/Samples+/+Sample:Hello World
```

The following example illustrates a location in metadata for the file

```
SAS_Email_Message.html:  
WebDAV/Templates/notification/en
```

Adding the two items results in **WEBDAV/Templates/notification/en/SAS_Email_Message.html**.

Note: To determine the path, you can search for the file in the portal. (To find a WebDAV file, search on the Files category.) The path is displayed in the search results.

If you share the WebDAV graph portlet with a group of users, make sure that the group has permissions to access the target file. △

For complete descriptions of the preceding properties, see the online Help that is provided with the portal.

- 5 Edit the properties of the portlet in order to share the portlet with a group of portal users. When you share the portlet with a group, only members of that group can access the portlet.

Note: In order to view the graph, group members must have read permissions for the XML file that you created on the WebDAV server. △

If you have added XML data files to the WebDAV server, all portal users can create WebDAV graph portlets and add those portlets to their pages by using the portal **Customize** menu. The group content administrators can use the portal **Customize** menu to create portlets. In either case, only users who are authorized as an administrator for a group can share a portlet with the group or edit a shared portlet.

Understanding Portlet Deployment

Overview of Portlet Deployment

The SAS Information Delivery Portal provides several functions with regard to portlets:

- hot deployment of portlets. After you copy the PAR file into the appropriate portlet deployment directory, the portal automatically deploys the portlets via a hot deployment mechanism that runs when the portal's Web application server starts.
- state management of portlets. The portal manages portlet state and keeps track of the portlet context.
- routing of user requests. The portal routes user requests to the appropriate portlet. These portlets might be local portlets or remote portlets. For details about how local and remote portlets run in the portal, see “How Local and Remote Portlets Execute” on page 324.

For instructions about adding custom-developed portlets to the portal, see “Adding Custom-Developed Portlets” on page 326.

Deploying Portlets

To deploy portlets in the SAS Information Delivery Portal, copy the PAR file to the portlet deployment directory. For instructions, see “Step 2: Deploy the Portlet in the SAS Information Delivery Portal” on page 327. When the Web application server starts, the portal deploys the portlets through the portal's hot deployment mechanism. The portal handles portlets as follows:

- deploying additional portlets: If you add a portlet and its resources to the Web application server while the portal is running, the portal automatically deploys the new portlet into the portal.

Note: The portal makes one attempt to deploy the PAR file. If the hot deployment is not successful, the portal does not attempt to deploy the PAR file again. △

- updating or removing portlets: If you update or remove a portlet and its resources in the Web application server, the portal does not automatically update or remove the portlet from the portal. To update or remove a portlet, you must rebuild the **sas.portal19.2.ear** file, and stop and restart the Web application server. The portal checks the portlet deployment directory and updates or removes the appropriate portlets from the portal.

How Local and Remote Portlets Execute

From an administration and performance perspective, it is important to understand how portlets are executed. You can develop and deploy two types of portlets: local portlets and remote portlets. For details, see *Developing Portlets for the SAS Information Delivery Portal*.

A *local portlet* is deployed inside the SAS Information Delivery Portal and executes inside the portal's Web application server. Because a local portlet executes in the portal's Web application server, it consumes the computing resources (for example, CPU, memory, and disk storage) of the server machine on which the portal's Web application server runs. When local portlets are deployed, they might also include resources such as Web pages, style sheets, images, resource bundles, and Java classes that are deployed inside the portal.

A *remote portlet* might not execute within the same Web application server and Web application as the portal. Remote portlets enable data from external applications to be incorporated into a Web application. Therefore, a remote portlet might consume computing resources (for example, CPU, memory, and disk storage) on a different machine than the server machine on which the portal's Web application server runs.

For details about the steps to develop a remote portlet, and a detailed sample, see "Creating a Remote Portlet" and "Sample: Remote Portlet (HelloUserRemotePortlet)" in *Developing Portlets for the SAS Information Delivery Portal*.

From a user's perspective, the local portlet and remote portlet look the same. When a user interacts with a remote portlet, the remote portlet looks like a local portlet.

Hiding Portlets from Users

Overview of Hiding Portlets from Users

After you have created and deployed a portlet, you can make that portlet unavailable to users temporarily while you continue development or make changes to the portlet. You can make a portlet unavailable in order to ensure that users do not access the portlet while you are working on it.

The simplest way to make a portlet unavailable to users is to apply metadata authorization controls in order to hide the portlet. To hide a portlet, use SAS Management Console to deny users ReadMetadata permission on the portlet's template. This method effectively hides all instances of the portlet that might have been added to users' portal views. This method is useful for hiding two types of portlets:

- your organization's custom portlets
- portlets that are created from the portal's built-in portlet templates

For information about portlet templates, see "Understanding Portlets" on page 314.

Associating the Portlet with a Group

It is recommended that you associate the portlet with a group before denying access to the portlet. It is much easier to set permissions for a group than it is to set permissions for a large number of individual users.

Here are some key points related to working with groups:

- In the portlet's XML file, associate the portlet with a group. The group can be PUBLIC or any user-defined group. For example, you might associate the portlet with a group called Sales. For more information about the XML file, see "Creating a Deployment Descriptor" in *Developing Portlets for the SAS Information Delivery Portal*.

After you make changes to the portlet's XML file, you must redeploy the portlet before those changes can take effect. See "Understanding Portlet Deployment" on page 323.

- Make sure that the group exists in SAS metadata. Create the group if necessary, and add users to the group.
- For routine maintenance, such as adding content to the portlet, create a group content administrator for the group. For instructions, see "Configure a Group Content Administrator" on page 358.

Hide a Portlet

To deny ReadMetadata permissions for a portlet template, follow these steps:

- 1 Log on to SAS Management Console as the SAS Administrator.
- 2 Navigate to the portlet template in the following location in metadata:
Environment Management ► Authorization Manager ► Resource Management ► By Type ► Prototype
- 3 Select the template for the portlet that you want to hide.
- 4 From the main menu, select **File ► Properties**.
- 5 In the Properties dialog box, select the **Authorization** tab.
- 6 In the **Names** list box, select the group or users who should be denied access. If a particular user or group is not listed, click **Add** and add the user or group. When you return to the **Authorization** tab, make sure that the appropriate user or group is selected in the **Users and Groups** list box.
- 7 To modify the permissions for the selected user or group, in the permissions list row for the ReadMetadata permission, select the **Deny** check box.
- 8 When you are finished, click **OK**.

When members of the group log on to the portal, they will not see any portlet that was generated from the portlet template. All instances of the portlet are hidden from any user or group that is denied ReadMetadata permission on the portlet's template.

To enable the portlet again when you are finished with development, repeat these steps, but grant ReadMetadata permission to the group or users.

The following display of the **Authorization** tab shows the users and groups who have permissions for a portlet template.

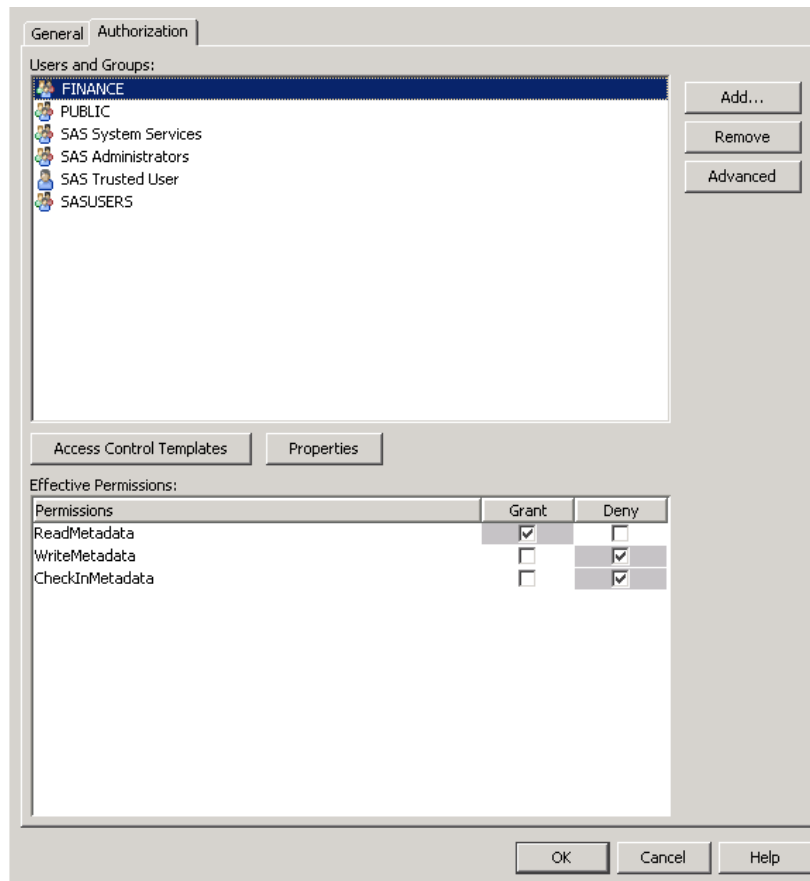

Adding Custom-Developed Portlets

Overview of Adding Custom-Developed Portlets

A portlet is a rectangular display component of the SAS Information Delivery portal in which content and links to content are displayed. You can develop a custom portlet and add it to the portal. Your custom-developed portlet can be either a local portlet (contained in a PAR file) or a remote portlet that is contained in a PAR file and a Web application archive (WAR) file.

To design and develop a custom local or remote portlet for deployment in the portal, you should have a working knowledge of JavaServer Pages (JSPs), Java servlets, and the Java programming language. Once you have developed a portlet, you can add it to the portal.

Developing Portlets for the SAS Information Delivery Portal provides guidelines for developing custom portlets.

The following sections describe the steps for developing a custom portlet and adding it to the portal.

Step 1: Design and Code the Portlet

For details about designing and coding the portlet, see *Developing Portlets for the SAS Information Delivery Portal*.

Step 2: Deploy the Portlet in the SAS Information Delivery Portal

To deploy a portlet to the SAS Information Delivery Portal, follow these steps:

- 1 Move or copy the portlet's PAR files to the portlet deployment directory located on the machine where the portal application resides.

If a custom portlet was developed by following the instructions provided in *Developing Portlets for the SAS Information Delivery Portal*, and the portal resides on the same machine where the portlet is located, there is no need to manually copy the PAR files.

The location of the PAR files is defined by the `webapp.sasportlets.deployed.dir` property in the `configuration` file located at `SAS-configuration-directory\Lev1\Utilities` folder. The portal automatically adds the portlet to the SAS Metadata Repository. For example, on a Windows system that you might copy `portlet.par` to the `SAS-configuration-directory\Lev1\Web\Applications\SASPortlets4.3\Deployed` directory.

- 2 With the SAS Deployment Manager, rebuild the `sas.portal4.3.ear` file. For instructions, see “Rebuild One or More Web Applications” on page 93.
- 3 Redeploy the `sas.portal4.3.ear` file from the `C:\SAS\Config\Lev1\Web\Staging` directory to the `Web-application-server\server\SASServer1\deploy_sas` directory.
- 4 Stop and restart the Web application server.

If the portlet is a remote portlet, you must also do the following:

- 1 Deploy the associated WAR file in the Web application server.
- 2 Add permissions to the policy files of the SAS Services Application. For details, see “Access Permissions for Custom Portlets and Web Applications” on page 50.

For details about PAR and WAR files, see *Developing Portlets for the SAS Information Delivery Portal*.

Step 3: Ensure That the Appropriate Resource Metadata Is Added to the SAS Metadata Repository

If your data resources have already been defined in the metadata repository, you can skip this step.

To enable the portlet to leverage the SAS Information Delivery Portal's content and security features, you must ensure that the appropriate metadata for each resource has been added to the portal's SAS Metadata Repository. Resources might include SAS Stored Processes, SAS Information Maps, SAS packages, SAS publication channels, and SAS Reports. The SAS servers, spawners, and logins associated with the resources must also be defined.

For an overview of metadata requirements for content, see Chapter 22, “Adding Content to the Portal,” on page 293).

In addition, when you add SAS publication channels, syndication channels, and servers, you must enable your portlet to access the content by specifying the appropriate permissions in your Web application server's policy file.

Note: Although the metadata for portlet data resources must be added to the SAS Metadata Repository, it is not necessary for these data resources to be surfaced in portlets. △

Step 4: For Remote Portlets Only, Add the Permission Statements for the Portlet to the Required Policy Files

Add the remote portlet's codebase and permissions, and any additional permissions for the SAS Information Delivery Portal and SAS Services Application codebases to the required policy file. For details, see "Access Permissions for Custom Portlets and Web Applications" on page 50.

Step 5: Implement Authorization for the Portlet

When a portlet is developed, authorization metadata that specifies whether all users or specific groups can access the portlet can be included in the descriptor file for the portlet. In order to enable the sharing of the portlet, the descriptor file can also contain an attribute that enables authorized portal users to create new instances of the portlet.

For information about using the portlet deployment descriptor file to specify whether all users or specific groups are authorized to access the portlet, see "Creating a Deployment Descriptor" in *Developing Portlets for the SAS Information Delivery Portal*.

Note: When a portlet is deployed within the scope of users, all users can use the portlet. If the same portlet is deployed within the scope of a group, only the specified group can use it. △

Step 6: Add the Portlet to the SAS Information Delivery Portal

To add your custom-developed portlet to the portal, see "Main Steps to Add a Portlet" on page 318.

Removing Portlet Configurations

If you have portlets that you no longer use, you can remove the configuration of those portlets. To register portlets, the SAS Information Delivery Portal copies the portlet deployment descriptor file, **portlet.xml**, from each portlet archive file (PAR) in the *SAS-Configuration-Directory/Lev1/Web/Applications/SASPortlets4.3/Deployed* directory to the **sas.portal4.3.ear** file.

To remove a proprietary SAS portlet configuration, follow these steps.

- 1 Undeploy the portal from the Web application server where it is running.
- 2 Remove your portlet's PAR file from the *SAS-configuration-directory/Lev1/Web/Applications/SASPortlets4.3/Deployed* directory.

Note: If you cannot remove the PAR file because it is locked, stop the Web application server that is running the portal. During the portlet registration process, the portal loads classes from the PAR files. As a result, the portal has a lock on all PAR files that it deploys. Some Web application servers require the server to be stopped in order to break that lock. △

- 3 Follow the standard unconfiguration practices for your portlet and the Web application server. This task might include undeploying any Web application or other resource that supports your portlet.

- 4 To remove the `portlet.xml` file from the `sas.portal14.3.ear` file, use the **Rebuild Web Applications** option in the SAS Deployment Manager to rebuild the EAR file for the portal. See “Rebuilding the SAS Web Applications” on page 92.
- 5 In step 2, if you stopped the Web application server where the portal was deployed, restart the Web application server now.
- 6 Use the SAS Deployment Manager to redeploy the `sas.portal14.3.ear` file. See “Redeploying the SAS Web Applications” on page 95.

Adding Links

A link is portal content that is addressable using a universal resource locator (URL). You can create links to sites on the Web or on a local intranet, and share the links with groups of users. Users who can access the links can include the links in collection portlets and display them on pages in the portal. You can also add links to portlets that you share with users.

To create and share a link, follow these steps:

- 1 Verify that a permissions tree folder exists for the group with which you want to share the link. If necessary, create a permissions tree folder. See “Managing Portal Permission Trees in Metadata” on page 364.
- 2 Log on to the SAS Information Delivery Portal as a group content administrator (in order to share the link).
- 3 You can create a new link and add it to a portlet, create a new link independently of a portlet, or add an existing link to a portlet. When you create the link, you can share the link with a group that is defined in SAS metadata. If you are adding an existing link, you can edit the link in order to share it.

Note: For instructions about creating and sharing a link, see the online Help that is provided with the portal (see the “Links” section). △

- 4 Implement authorization (access control) for the target content. Take any necessary steps to control access to files, reports, or other items that the link targets. For example, if the link opens to a page that contains a report, you might want to implement authorization on the report. For general information about authorization, see “Understanding Portal Authorization” on page 357.

Note: A link’s URL might target an HTTP document that is independent of the portal or outside of the portal environment. The portal does not secure the physical document for this type of link. However, you can secure the document through Web server security. See the documentation for your Web application server. △

- 5 Make the link available in the portal by sharing the link. For general information about sharing content, see “Sharing Content in the Portal” on page 360.

When you share the link with a group, all members of the group can search for and add the link to their collection portlets. You have other options for making the link appear in the portal, including these options:

- You can edit a collection portlet in order to add the link to the portlet. You can share the portlet with a group, including the PUBLIC group. Group members can search for and add the portlet to their pages.
- After adding the link to a collection portlet, you can add the portlet to a page that has been shared or that you intend to share with a group. Depending on the page’s share type, group members will either see the page the next time they log on, or group members can search for and add the page to their portal views.

Note: If you logged on as a portal administrator, you can edit any portlet or page in the portal. If you logged on as a group content administrator, you can edit only portlets and pages that you have created, or portlets and pages that have already been shared with the group for which you are administrator. \triangle

- You can also search for the link and publish it to a SAS publication channel, and add either the SAS publication channel or SAS package to a collection portlet.

After you have created a link, you can edit the link, remove the link from a portlet, or delete the link permanently from the portal environment. Any changes that you make to a shared link are seen by all users who can access the link. If you permanently delete a shared link, the link is removed from all portal views.

For complete instructions about creating, sharing, editing, or deleting a link, see the online Help that is provided with the portal. For general information about sharing portal content, see “Sharing Content in the Portal” on page 360.

Note: All portal users can create and add links to their collection portlets. Only users who are authorized as a content administrator for a group can share a link with the group, or can edit a shared link. \triangle

Adding Files

Overview of Adding Files

A file can be a file of any type. You must add files to the SAS Content Server repository in order to make them available in the SAS Information Delivery Portal. Files enable portal users (who have access) to view a variety of document types in the portal. When a user selects a file for viewing, the browser displays it using the appropriate software based on the MIME type that is assigned to the file.

The following sections describe the steps to add files to the portal.

Step 1: Add the File to the SAS Content Server

Each user can view only the content that is located under the SAS base path root (`/sasdav`) and that has the appropriate access control configured (Read permission for the user).

You can add the file to a personal folder or to a group folder, as follows:

- To add the file to the SAS Content Server repository for a user’s personal access, follow these steps:
 - 1 Log on to SAS Information Delivery Portal as the user in order to create the user’s personal repository directory on the SAS Content Server.
 - 2 Log on to the SAS Web Administration Console tool to access the SAS Content Server, and locate the appropriate user folder for the content.
 - 3 Use a WebDAV client tool, such as Microsoft Web Folders, to add content to the appropriate folder. You can also use the SAS DAVTree utility. See “Using the DAVTree Utility to Manage WebDAV Content” on page 77.
- To add the file to the WebDAV repository for group access, follow these steps:
 - 1 Determine which SAS groups will access the content.

- 2 Use the SAS Web Administration Console to access the SAS Content Server, and to create the appropriate group folders for the content, and to assign the correct access permissions.
- 3 Use a WebDAV client tool, such as Microsoft Web Folders, to add content to the appropriate folders. You can also use the SAS DAVTree utility. See “Using the DAVTree Utility to Manage WebDAV Content” on page 77.

Step 2: Implement Authorization (Access Control) for the File

Take any necessary steps to control access to the file by setting the appropriate permissions in the SAS Content Server.

Step 3: Make the File Available to Portal Users

Depending on who has access permission to the file, either you or a group content administrator can edit a portlet to add a file to a collection portlet on a page. You can share the portlet or the page with a group of users.

All users can also add a file to a collection portlet on a page in their personal portal view. Users might need to search for the file first. DAV files can be viewed with navigator portlets.

Users can also publish the file to a SAS Publication Channel and either add the SAS Publication Channel or SAS Package to a collection portlet, or add the Publication Channel Subscriptions Portlet to their portal.

For more information, see the portal’s online Help.

Adding Custom Web Applications

Overview of Adding Web Applications Enabled for SAS

Custom Web applications that are enabled for SAS can be accessed both from within the portal and from outside the portal. For examples that show how to add SAS Web applications to the portal, see “Example: Adding SAS Web Report Studio” on page 335.

The following sections describe the steps for adding Web applications to the portal.

Step 1: Design and Code the Web Application

Developers in your organization can design and code Web applications for some or all users. This step is not required for SAS Web applications, such as SAS Web Report Studio that have been developed to support single sign-on with all supported authentication providers. For more information about single sign-on, see *SAS Intelligence Platform: Security Administration Guide*.

Note: If your custom application sends data to the portal, then the application must set its encoding to UTF-8 when it sends the data. △

Step 2: Ensure That the Appropriate User or Group Permissions Tree Is Created in the SAS Metadata Repository

If you are a group content administrator for specific groups, you can share a Web application with that user group (which is defined in SAS metadata). You can share pages with either of the following groups:

- a PUBLIC group, which contains all portal users. It is convenient to share Web applications with the PUBLIC group because all users in that group, by default, have access to the Web applications.
- A specific group that you define such as “Portal Web Report Studio Users.” In this case, the Web applications are shared only with that specific group that you defined.

For details about defining groups, see “User Administration” in the *SAS Intelligence Platform: Security Administration Guide*.

After you add the Web application’s location metadata to the metadata repository (as described in Step 4), the group is granted ReadMetadata permission to enable the group members to view the content. Group members can also add the Web application to one of their collection portlets. Only the group that you specify can access the Web application.

If you add the Web application’s location metadata by running a SAS program, you can associate the Web application with a user instead of a group. The user must have a permissions tree in metadata. To create a permissions tree for a user, log on to the portal as that user. When you run the SAS program, the user is granted ReadMetadata and WriteMetadata permissions to view and edit the content. You can later log on to the portal as the group content administrator in order to share the Web application with a group. (You might need to search for the Web application first.)

Step 3: Add the Web Application’s Metadata to the SAS Metadata Repository

There are two ways to define a Web application’s location in metadata:

- Create the Web application in the SAS Information Delivery Portal. When you create a Web application in the portal, the portal adds the Web application’s location metadata to the metadata repository. Here are the high-level steps:
 - 1 Log on to the portal as the group content administrator for the group with which you want to share the Web application.
 - 2 Either create the application and add it to a collection portlet, or create an application that is independent of any portlet.
 - 3 When you create an application, you can share it with a group that is defined in SAS metadata. For general information about sharing portal content, see “Sharing Content in the Portal” on page 360.

Note: For complete instructions about creating and sharing Web applications, see the online Help that is provided with the portal. △

- Create the Web application by running a SAS program. To edit and run a SAS program that creates the application’s location metadata to the SAS metadata repository, follow these steps:
 - 1 Modify the SAS program `LoadWebApplicationExample.sas`, which is located in the `SAS-configuration-directory\Lev1\Web\Applications\SASPortal4.3\sasJobs`

directory. In the **LoadWebApplicationExample.sas** file, specify the appropriate variables for your Web application.

- 2 After you have modified **LoadWebApplicationExample.sas**, save your changes and run the program.

Here are descriptions of the variables that are in **LoadWebApplicationExample.sas**:

options metaserver="host"

Specify the host name of the SAS Metadata Server. Use the value of `iomsrv.metadatasrv.host` property in the **configuration** file located in the *SAS-configuration-directory\Lev1\Utilities* directory. For example:

```
localhost
machine
machine.mycompany.com
```

metaport=port

Specify the port number of the SAS Metadata Server. This value is a number between 0 and 65536. Use the value of the `iomsrv.metadatasrv.port` property in the **configuration** file located in the *SAS-configuration-directory\Lev1\Utilities*.

metauser="user ID"

Specify the user ID to connect to the SAS Metadata Server; this user ID is typically the SAS trusted user (`sastrust@saspw`).

metapass="password"

Specify the password for the metauser.

%repositoryname=Foundation

Specify the name of the SAS Metadata Repository where your portal Web application metadata is stored, followed by a semicolon (;). Use the value of the `oma.repository.foundation.name` property in the **configuration** file located in the *SAS-configuration-directory\Lev1\Utilities* folder.

%let GroupOrUserName=SAS User or Group

Specify the SAS group or user that you want to add the data to, followed by a semicolon (;). Before you can run this program, the SAS group and user permissions trees must be created in the SAS metadata repository.

%let identityType=IdentityGroup | Person

Specify the type of identity, followed by a semicolon (;). Use `IdentityGroup` for a group and `Person` for an individual.

%let webappName=Web application name;

Specify the name of the Web application that you want to create, followed by a semicolon (;).

%let webappDescription=Web application Description

Specify the description of the Web application that you want to create, followed by a semicolon (;).

%let webappURI=Web application URI;

Specify a valid URL for the Web application, followed by a semicolon (;). For example:

```
%let webappURI=http://<hostName>:<Port>/SASWebReportStudio/logonFromPortalWRS.do;
```

If your Web application has request parameters, you must encode the parameters as HTML markup, add the parameters to the `webappURI` value, and enclose the entire string in single quotation marks ('). For example, a URL that takes the form:

```
http://<hostName>:<Port>/webapp?param1=value1&param2=value2
```

is entered in **LoadWebApplicationExample.sas** as:

```
%let webappURI='http://<hostName>:<Port>/webapp?param1=value1&param2=value2';
```

Note that **&** is replaced with *&*, and the entire URL string is enclosed in single quotation marks.

Here is an example:

```
options metaserver="localhost"
  metaport=8561
  metauser="sastrust@saspw"
  metapass="Password"
  metarepository="Foundation";

%let groupOrUserName=PUBLIC;
%let identityType=IdentityGroup;
%let webappName=SAS Web Report Studio;
%let webappDescription=The SAS Web Report Studio Web application;
%let webappURI=http://localhost:8080/SASWebReportStudio/
  logonFromPortalWRS.do;
```

Step 4: Add the Permission Statements for the Web Application to the Required Policy Files

Add the Web application's codebase and permissions, and any additional permissions for the SAS Information Delivery Portal and SAS Services codebases to the required policy file. If the Web application uses the SAS Foundation Services API, you must add permissions to the SAS Services Application's policy file.

For more information, see "Access Permissions for Custom Portlets and Web Applications" on page 50.

Step 5: Implement Authorization for the Web Application

If you create the Web application by running a SAS program, access is limited to the user or group that you specify in **LoadWebApplicationExample.sas**.

If you create the Web application in the portal, a group's content administrator can share the application with a group of users. Only the users in that group can access the application.

In addition, if you configured Web authentication, access is controlled via a Web user role in the Web application's configuration XML file.

Note: When you implement authorization, access to content is controlled only from within the portal Web application. Users outside of the portal Web application can use the Web application's URL to access the Web application. Δ

Step 6: Make the Web Application Available in the Portal

When you share a Web application with a group, the Web application becomes available to members of that group. Members can search for and add the Web application to their collection portlets.

Here are some other options for making your application appear in the SAS Information Delivery Portal:

- You can edit a collection portlet in order to add the Web application to the portlet. You can share the portlet with a group, including the PUBLIC group. If the SAS Information Delivery Portal is installed, group members can search for and add the portlet to their pages.
- After adding the Web application to a portlet, you can add the portlet to a page that has been shared or that you intend to share with a group. Depending on the page's share type, group members will either see the page the next time they log on, or group members can search for and add the page.

If you logged on as a portal administrator, you can edit any portlet or page in the portal. If you logged on as a group content administrator, you can edit only portlets and pages that you have created, or portlets and pages that have already been shared with the group for which you are administrator.

Note: All portal users can create and add Web applications to their collection portlets. Only users who are authorized as a content administrator for a group can share a Web application with the group or edit a shared Web application. △

Step 7: Update or Remove the Web Application

After you have created a Web application, you can edit it, remove it from a portlet, and delete it permanently from metadata. From the SAS Information Delivery portal, you can edit or delete any Web application that exists in metadata.

Any changes that you make to a shared Web application are seen by all users who can access the Web application. If you permanently delete a shared Web application, that Web application is removed from all portal views.

For instructions about editing, removing, or permanently deleting a Web application, see the online Help that is provided with the portal. Deleting a Web application only removes the URL stored by the portal for the Web application. The Web application and any metadata that was created to deploy the Web application are not impacted.

Example: Adding SAS Web Report Studio

Overview: Adding SAS Web Report Studio

This example uses the instructions from “Adding Custom Web Applications” on page 331 in order to illustrate how you might add SAS Web Report Studio to the SAS Information Delivery Portal. When you follow the instructions that are provided here, you will implement either or both of these as stand-alone applications that have the following characteristics:

Authorized users can access the SAS Web applications that you add to the portal without an additional prompt for their logon credentials. For more information about single sign-on, see “Using Single Sign-On Among Web Applications” on page 41.

Applications that support single sign-on have the following characteristics:

- invoked from the portal, but executed remotely
- support single sign-on
- use Metadata Server authentication

- use the SAS Foundation Services API

The following sections describe these steps to add SAS Web Report Studio to the SAS Information Delivery Portal. If you want to add one or the other application, but not both, follow the instructions only for the application that you want to add.

Step 1: Design and Code the Web Application

You do not need to perform this step when you add SAS Web Report Studio. By default, SAS Web Report Studio is designed to support single sign-on invocation, and do not require additional code.

Step 2: Deploy the Web Application to the Web Application Server

If you have already installed and configured SAS Web Report Studio, their enterprise archive (EAR) files should be deployed into the Web application server.

If you have not installed the applications, you can do so by using the SAS Deployment Wizard. You can also manually configure and deploy the applications. For more information, see the SAS third-party Web site at <http://support.sas.com/resources/thirdpartysupport/v92>.

The EAR files that should be deployed are located in the *SAS-configuration-directory*\Lev1\Web\Staging directory.

Step 3: Ensure that the Appropriate Group Metadata Exists in the SAS Metadata Repository

If you have administrative permissions, you can share a Web application with a user group that is defined in SAS metadata. You can share pages with any of the following groups:

- a PUBLIC group, which contains all portal users. It is convenient to share pages with the PUBLIC group because all users in that group, by default, have access to the Web applications
- Portal Web Report Studio Users

For details about defining groups, see “User Administration” in the *SAS Intelligence Platform: Security Administration Guide*.

Step 4: Add the Application’s Metadata to the SAS Metadata Repository

There are two ways to define a Web application in metadata:

- Create the Web application in the SAS Information Delivery portal
- Create the Web application by running a SAS program

To run the SAS program, follow these steps:

- 1 Make a backup copy of the SAS program `LoadWebApplicationExample.sas`, which is located in the *SAS-configuration-directory*\Lev1\Web\Applications\SASPortal14.3\sasJobs directory.

- 2 In **LoadWebApplicationExample.sas**, specify the following application-specific variables for either SAS Web Report Studio:

```
%let groupOrUserName=PUBLIC;
%let identityType=IdentityGroup
%let webappName=SAS Web Report Studio;
%let webappDescription=The SAS Web Report Studio Web application;
%let webappURI=/SASWebReportStudio/logonFromPortal.do;
```

Notes:

- In this example, **webappURI** is specified as a relative location within your Web application server. For example, if SAS Web Report Studio is installed on JBoss, the line **%let webappURI=/SASWebReportStudio/logonFromPortal.do;** would be resolved to:

```
http://<PortalJBOSHost>:8080/SASWebReportStudio/
logonFromPortal.do
```

If SAS Web Report Studio were installed on a remote system instead, you would specify the location as a fully qualified URL that includes the remote host and port, such as:

```
%let webappURI=http://<remotePortalJBOSHost>:8090/
SASWebReportStudio/logonFromPortal.do
```

- For complete descriptions of the variables in **LoadWebApplicationExample.sas**, see “Adding Custom Web Applications” on page 331.

- 3 Save your changes and run the **LoadWebApplicationExample.sas** program.
- 4 If applicable, repeat these steps a second time.

Step 5: Implement Authorization (Access Control) for the Web Application

If you have correctly installed and configured SAS Web Report Studio, no additional steps are required for access control.

Note: When you implement authorization, access to content is controlled only from within the SAS Information Delivery Portal. Users outside of the portal can use the Web application’s URL to access the Web application. △

For general information about access control, see “Understanding Portal Authorization” on page 357.

Step 6: Make the Web Application Available in the Portal

When you share a Web application with a group, the Web application becomes available to members of that group. Members can search for and add the Web application to their collection portlets.

You have other options for making your application appear in the SAS Information Delivery Portal:

- You can edit a collection portlet in order to add the Web application to the portlet. You can share the portlet with a group, including the PUBLIC group. Group members can search for and add the portlet to their pages.

- After adding the Web application to a portlet, you can add the portlet to a page that has been shared or that you intend to share with a group.

Although the portal administrator can edit any portlet or page in the portal, this is not a good practice. The group content administrator should edit the portal content. If you logged on as a group content administrator, you can edit only portlets and pages that you have created, or portlets and pages that have already been shared with the group for which you are administrator.

Note: All portal users can create and add Web applications to their collection portlets. Only users who are authorized as a content administrator for a group can share a Web application with the group, or can edit a shared Web application. △

For instructions about adding or sharing portlets and pages, see the online Help that is provided with the portal.

Step 7: Update or Remove the Web Application

After you have created a Web application, you can edit it, remove it from a portlet, and delete it permanently from metadata. You can edit or delete any Web application that exists in metadata (including Web applications that were created by running `LoadWebApplicationExample.sas`).

Any changes that you make to a shared Web application are seen by all users who can access the Web application. If you permanently delete a shared Web application, the Web application is removed from all portal views.

For instructions about editing, removing, or permanently deleting a Web application, see the online Help that is provided with the portal.

Adding Syndication Channels

Overview of Adding Syndication Channels

A syndication channel is a channel that provides syndicated, continuously updated Web content. The SAS Information Delivery portal provides support for the emerging Rich Site Summary (RSS) standard, a lightweight XML format designed for sharing news headlines and other syndicated Web content. By incorporating RSS content into the Web application, you can give users access to high-quality, continually updated news that is relevant to their roles in the organization. The BBC, CNN, and Forbes channels are just a few examples of RSS channels that are available publicly.

RSS documents contain metadata, or summary information, about content that is available on the provider's Web site. Each content item consists of a title, a link, and a brief description. By clicking on a link, the user can display the full text for a content item.

The following sections describe the steps for adding a syndication channel.

Step 1: Add the Syndication Channel's Permission Statement to the Appropriate Policy File

To connect to the site that is syndicating content for the syndication channel, you must add a permission statement to the policy file that grants permission to the SAS Information Delivery Portal to connect to the site.

To add a permission statement to the policy file, add a statement with the following format:

```
permission java.net.SocketPermission "machine.domain:80",
    "connect, resolve";
```

where *machine.domain* is the domain-qualified host on which the XML file for the syndicated content is located.

When the SAS Information Delivery Portal's machine is running IPv6, the *machine.domain:80* host address format might not be valid for the permission statement. In these cases, you must either enable all socket permissions or determine the appropriate host address format to use in the policy file.

For example, if you want to add a syndication channel from *rssnews.acme.com*, make a copy of the example file located in the *SAS-configuration-directory\Lev1\Web\Common\SASServer1\SASPortal4.3\PolicyFileInputs\ears\sas.portal* directory, and add the following statement about *rssnews* and its port number:

```
grant codeBase "file:${sas.deploy.dir}/sas.portal4.3ear/-" {
    ...
    permission java.net.SocketPermission
        "rssnews.acme.com:80", "accept,connect,listen,resolve";
    ...
};
```

For more information about policy files, see “Configuring and Deploying Restrictive Policy Files” on page 45.

Step 2: Ensure That the Appropriate User or Group Permissions Tree Is Created in the SAS Metadata Repository

If you have administrative permissions, you can share a syndication channel with a user group that is defined in SAS metadata. Before you can define a syndication channel and share it with a group, you must create a permissions tree in SAS metadata for the group. To verify that a permissions tree exists, or to create one, see “Managing Portal Permission Trees in Metadata” on page 364. You can share pages with either of the following groups:

- a PUBLIC group, which contains all portal users. It is convenient to share pages with the PUBLIC group because all users in that group, by default, have access to the syndication channels.
- a specific group that you define such as “Sales Managers.” In this case, the pages are shared with the specific group that you defined.

After you add the syndication channel metadata to the metadata repository (as described in Step 3), the group is granted ReadMetadata permission to enable the group members to view the content. Group members can also add the syndication channel to one of their collection portlets. Only the group that you specify can access the syndication channel.

If you add the syndication channel metadata by running a SAS program, you can associate the syndication channel with a user instead of a group. The user must have a permissions tree in metadata. (To create a permissions tree for a user, log on to the portal as that user.) When you run the SAS program, the user is granted ReadMetadata and WriteMetadata permissions to view and edit the content. You can later log on to the portal as a group content administrator to share the syndication channel with a group (you might need to search for the syndication channel first).

Step 3: Add the Syndication Channel's Metadata to the SAS Metadata Repository

There are two ways to define a syndication channel in metadata:

- Create the syndication channel in the SAS Information Delivery portal. When you create a syndication channel in the portal, the portal adds the syndication channel's metadata to the metadata repository.

Here is a summary of the steps that are required to create a syndication channel in the portal. For complete instructions, see the online Help that is provided with the portal:

- 1 Log on to the portal as the group content administrator for the group with which you want to share the syndication channel.
- 2 Either create a syndication channel and add it to a collection portlet, or create a syndication channel that is independent of any portlet.
- 3 When you create a syndication channel, you can share it with a group that is defined in SAS metadata.

For general information about sharing portal content, see "Sharing Content in the Portal" on page 360.

- Create the syndication channel by running a SAS program. To edit and run a SAS program that creates a syndication channel and adds the channel's metadata to the SAS metadata repository, follow these steps:

- 1 Modify the SAS program `LoadSyndicationChannelExample.sas`, which is located in the `SAS-configuration-directory\Lev1\Web\Applications\SASPortal14.3\sasJobs` directory. In the `LoadSyndicationChannelExample.sas` file, specify the appropriate variables for your syndication channel.
- 2 After you have modified `LoadSyndicationChannelExample.sas`, save your changes and run the program.

Here are descriptions of the variables that are in

`LoadSyndicationChannelExample.sas`:

`options metaserver="host"`

Specify the host name of the SAS Metadata Server. Use the value of the `iomsrv.metadatasrv.host` property in the `configuration` file located in the `SAS-configuration-directory\Lev1\Utilities` folder. For example:

```
localhost
machine
machine.mycompany.com
```

`metaport=port`

Specify the port number of the SAS Metadata Server. This value is a number between 0 and 65536. Use the value of the `iomsrv.metadatasrv.port` property in the `configuration` file located in the `SAS-configuration-directory\Lev1\Utilities` folder.

`metauser="user ID"`

Specify the user ID to use to connect to the SAS Metadata Server. This user ID is typically the `sastrust` user.

`metapass="password"`

Specify the password for the `metauser`. Make sure that this file is secure, or delete the file when you are finished. This file contains the password for the SAS Trusted User.

```
metarepository="repository";
```

Specify the name of the SAS Metadata Repository in which your portal metadata is stored, followed by a semicolon (;). Use the value of the `oma.repository.foundation.name` property in the **configuration** file located in the `SAS-configuration-directory\Lev1\Utilities` folder.

```
%let groupOrUserName=SAS User | Group;
```

Specify the SAS group or user that you want to add the data to, followed by a semicolon (;).

```
%let channelName=syndication channel name;
```

Specify the name of the syndication channel that you want to create, followed by a semicolon (;).

```
%let channelDescription=syndication channel description;
```

Specify the description of the syndication channel that you want to create, followed by a semicolon (;).

```
%let channelURI=syndication channel URI;
```

Specify a valid URL for the syndication channel followed by a semicolon (;). For example:

```
%let channelURI=http://www.sas.com/news/preleases/SASRecentPress.xml;
```

Step 4: Implement Authorization for the Syndication Channel

You implement authorization for a syndication channel as follows:

- If you create the syndication channel by running a SAS program, access is limited to the user or group that you specify in **LoadSyndicationChannelExample.sas**.
- If you create the syndication channel in the portal as a content administrator for a group, you can share the syndication channel with a group of users. Only the users in that group can access the syndication channel.

Step 5: Make the Syndication Channel Available in the Portal

When you share a syndication channel with a group, the syndication channel becomes available to members of that group. Members can search for and add the syndication channel to their collection portlets.

You have other options for making the syndication channel appear in the portal syndication channel:

- You can edit a collection portlet in order to add the syndication channel to the portlet. You can share the portlet with a group, including the PUBLIC group. Group members can search for and add the portlet to their pages.
- After you add the syndication channel to a portlet, you can add the portlet to a page that has been shared or that you intend to share with a group. Depending on the page's share type, group members will either see the page the next time they log on, or group members can search for and add the page.

Note: If you logged on as a portal administrator, you can edit any portlet or page in the portal. If you logged on as a group content administrator, you can edit only portlets and pages that you have created, or portlets and pages that have already been shared with the group for which you are administrator. △

Step 6: Update or Remove the Syndication Channel

After you have created a syndication channel, you can edit it, remove it from a portlet, and delete it permanently from metadata. You can edit or delete any syndication channel that exists in metadata.

Any changes that you make to a shared syndication channel are seen by all users who can access the syndication channel. If you permanently delete a shared syndication channel, the syndication channel is removed from all portal views.

For instructions about editing, removing, or permanently deleting a syndication channel, see the online Help that is provided with the SAS Information Delivery Portal.

Adding SAS Packages

Overview of Adding SAS Packages

A package is a collection of structured and unstructured content that has been published using the Publishing Framework by running a SAS Stored Process on a SAS Workspace Server. Users can view SAS packages from the portal.

Packages are used to deliver the following:

- the content of publication channels, which publish information by using the Publishing Framework. If you publish a package from the SAS Information Delivery Portal, the package might include any of the following archived content types:
 - files
 - links
 - SAS Information Maps
 - SAS Stored Processes
- SAS Stored Process output, which can be published to a WebDAV server or to a SAS publication channel.

Users can view packages from the portal if the packages have been published to a SAS publication channel or to a SAS Content Server repository. In order to view packages within the portal, the SAS Package Viewer is required.

The following sections describe how to add a package to the portal.

Step 1: Publish a Package

Create a package by publishing content to one of the following locations:

- SAS publication channel
- WebDAV repository on a SAS Content Server

A package can be created in several ways:

- You can develop a SAS Stored Process that runs on a SAS Workspace Server and produces packages. These packages can be stored on a SAS Content Server or published to a SAS publication channel. For details, see the *SAS Stored Processes: Developer's Guide*.

- You can use the Publishing Framework plug-in within SAS Management Console to create a package. For details, see the online Help for Publishing Framework.
- Users can use the **Publish** icon in the portal's toolbar for some items, or in the bookmark portlet to publish a package and add the package (content) metadata to the SAS Metadata Repository. For details about using the portal to publish a package, see the portal's online Help. When users publish the package to a SAS publication channel or to a SAS Content Server repository, the Web application adds the metadata for the package to the SAS Metadata Repository or WebDAV repository.
- You can publish a package in SAS Enterprise Guide.

Step 2: Define Authorization for the Package

The authorization for a package is part of the metadata for the SAS publication channel or SAS Content Server repository to which the package is published. Take any necessary steps to control access to files, SAS Information Maps, or other items that have been added to the package.

Step 3: Make the Package Available in the SAS Information Delivery Portal

You view channels or packages from the SAS Information Delivery Portal by using the search capability, the Publication Channel Subscriptions portlet, or the Collection portlet. The authorization given to users for the channels or to the SAS Content Server repository determines which channels and packages they can view in the portal.

To view packages available to you in the portal:

- Search for packages and publication channels.
- Add a package or publication content type to a collection portlet on a portal page.
- Add a Publication Channel Subscriptions portlet to a portal page. This portlet lists all the channels to which you have subscriptions.
- Add a WebDAV navigator portlet and view the package from a WebDAV navigator portlet.

Note: When users access the SAS Information Delivery Portal, the packages that are published to the SAS publication channel at the top-level folder are displayed. In order for users to display and view the packages that are published to subfolders, they can use either the search option within the portal, or the WebDAV navigator portlet. △

Adding SAS Publication Channels

Overview of Adding SAS Publication Channels and Subscribers

About SAS Publication Channels

The SAS Information Delivery Portal provides access to the publish and subscribe features of SAS. These features enable users and applications to publish information to

other authorized users. Channels carry information from the publishers who created it to the subscribers who want it. Information can be published using various delivery methods, including SAS publication channels, message queues, e-mail, and files.

From the portal, users can publish a package that might include any of the following archived content types:

- files
- links
- SAS Information Maps (which are published as a link that will display the SAS Information Map in SAS Web Report Studio within the portal)
- stored processes

A SAS publication channel is a channel created with the SAS Publishing Framework plug-in available in SAS Management Console. Publication channels can be used to provide access to archived content published through SAS Publishing Framework. This feature relies on the SAS Publishing Framework software, which is part of SAS Integration Technologies.

For detailed documentation, see the following:

- For descriptions and instructions related to subscribers, channels, and delivery transports, see the online Help for Publishing Framework plug-in within SAS Management Console.
- For information about implementing the Publishing Framework capabilities in your applications, see “Publishing Framework” in the *SAS Publishing Framework: Developer’s Guide*.

Subscribers

The portal provides an interface through which subscribers can subscribe to SAS publication channels.

A subscriber is a person who has a need for information that is published by the Publishing Framework. Before a user can receive information from a channel, you must create a subscriber profile for that user.

You can create two different types of subscribers by using the Publishing Framework plug-in SAS Management Console:

- A content subscriber is a subscriber who is configured to receive packages. A package is a bundle of one or more information entities such as SAS data sets, SAS catalogs, or almost any other type of digital content
- An event subscriber is a subscriber who is configured to receive events. An event is a well-formed XML document that can be published to an HTTP server, a message queue, or a channel that has event subscribers defined for it. However, the SAS Information Delivery Portal does not use event subscribers.

Users’ subscriber profiles contain information about how the information that is published to the channels is to be delivered. A user can choose either e-mail, WebDAV, or the portal as the delivery transport. In order for the channel to display in the Publication Channel Subscription portlet, the user must create a subscriber profile that specifies the portal as the delivery transport.

After subscribing to a channel, users can use the portal’s Publication Channel Subscription portlet to view archived content that is published through the channel.

For instructions about how to create a subscriber profile, see the online Help for the portal.

E-Mail Transport Restriction

When a user publishes a package to a channel from within the SAS Information Delivery Portal, the package will not be delivered to channel subscribers who selected

the e-mail transport. To deliver to those subscribers, you must publish the package by using SAS Enterprise Guide or CALL routines within a SAS program or SAS stored process. For more information, see the *SAS Publishing Framework: Developer's Guide*.

WebDAV Publication Channel Considerations

If you are setting up a WebDAV publication channel, you must enable users to publish to the SAS Content server. For details, see “Planning for Portal Users and Groups” on page 355.

The following sections describe how to set up a publication channel in the portal. After the publication channel is created, users can publish information to the channel. For details, see “Planning for Portal Users and Groups” on page 355.

Step 1 (Optional): Add Archive Permission Statement for the SAS Publication Channel

To enable the SAS Information Delivery Portal to connect to the file system in order to publish to an archive path, you must add a permission statement to the policy file that grants read and write access to the path.

To add a permission statement to the Web application server's policy file, add a statement with one of the following formats:

- To grant read and write access to a specific directory:

```
permission java.io.FilePermission
    "path", "read,write";
```

- To grant read and write access to all the files in a path:

```
permission java.io.FilePermission
    "path/*", "read,write";
```

- To grant read and write access to all the files and subdirectories (recursively) in a path:

```
permission java.io.FilePermission "path/-", "read,write";
```

For example, if you are running a JBoss application server, to grant read and write access to all the files and subdirectories in the path `/sas/PubSub/`, add the following statement:

```
grant codeBase "file:${java.home}/webapps/Portal/-" {
    ...
    permission java.io.FilePermission
        "/sas/PubSub/-", "read,write";
    ...
};
```

For more information about policy files, see “Configuring and Deploying Restrictive Policy Files” on page 45.

Step 2: Assign Permissions for Folders and Files in the SAS Content Server

When you create channels and assign subscribers in the Publishing Framework plug-in within SAS Management Console, you should select WebDAV for persistent

store, choose a base path (**/SASContentServer/repository/default/sasdav**), and specify a relative folder for the base path in the metadata repository. You also need to create a new folder below the **/SASContentServer/repository/default/sasdav** folder on the SAS Content Server or use an existing **sasdav** folder, and assign permissions in SAS Content Server. The name of the relative path specified in the Publishing Framework plug-in must match the folder name created in the SAS Content Server.

Note: Selecting a base path for persistent store in the Publishing Framework plug-in, and assigning a relative path does not automatically create the relative path folder on the SAS Content Server. △

WebDAV content is published only to the **/SASContentServer/repository/default/sasdav** folder, or any folder below the **sasdav** folder in the SAS Content Server. Any search within the SAS Information Delivery Portal does not display the contents of the **/SASContentServer/repository/default/sasfolders** path.

Assume that you are going to specify a relative path called **Publish** in the SAS Publishing Framework plug-in's properties dialog box. Log on to the SAS Content Server Administration Console, and create the **Publish** folder below the **/SASContentServer/repository/default/sasdav** folder. Select the principal for the folder (for example, **jcr:authenticated**), and enable the following permissions to the **Publish** folder's subfolders and files: Read, Write, Delete, Inherit Write, and Inherit Delete.

For instructions about how to assign permissions to folders in the SAS Content Server, see "Modify Permissions for WebDAV Folders and Files" on page 128.

Step 3: Create a SAS Publication Channel

To add a channel to the SAS Metadata Repository, log on to SAS Management Console as the SAS Administrator and use the Publishing Framework plug-in to define the channel in the metadata repository. If you are publishing to a channel with WebDAV as the persistent store, the relative path should match the folder created on the SAS Content Server. For detailed instructions about defining channels, see the online Help for the Publishing Framework plug-in.

Step 4: Add Subscribers to the SAS Publication Channel

Use the Publishing Framework plug-in in SAS Management Console or the portal **Options** menu to add content subscribers. For instructions, see the online Help for Publishing Framework or the portal.

Step 5: Implement Authorization (Access Control) for the SAS Publication Channel

To enable the publication of content to an archive persisted channel, grant Write and WriteMetadata permissions to SASUSERS on that channel's **Authorization** tab (WriteMetadata permission is required only if a channel has an archive persistent store). To enable all subscribers to add channels or subscribers, grant WriteMemberMetadata permission on the relevant parent folder. For instructions about performing these tasks, see the *SAS 9.2 Security Administration Guide*.

Step 6: Make the SAS Publication Channel Available to Content Subscribers

Depending on who has access permission to the publication channel, content subscribers can use one of several methods to make SAS Publication Channel appear in the SAS Information Delivery Portal. Those methods include the following:

- The group content administrator can edit a collection portlet in order to add the publication channel to the portlet. A portal administrator can share a portlet with any group, including the PUBLIC group. Group content administrators can share the portlet with the group for which they are an administrator. Group members can search for and add the portlet to their pages.
- All subscribers can use the Publication Channel Subscriptions portlet to display the SAS publications channels that they subscribe to. This provides a convenient way to view content published to the channels. Subscribers can add this portlet to multiple pages.

Executing SAS Stored Processes from the SAS Information Delivery Portal

What Is a Stored Process?

A SAS Stored Process is a specialized SAS program that is stored in a central location, and which can be executed from the SAS Information Delivery Portal at your request. Stored processes give portal users the ability to run SAS reports dynamically in order to obtain the most current available data. The benefits of stored processes include centralized code management, increased security, and ad hoc reporting capabilities.

Developers in your organization create stored processes for portal users and assign permissions for running the stored processes. For details about creating stored processes, see the *SAS Stored Processes: Developer's Guide*.

How Stored Processes Are Executed from the SAS Information Delivery Portal

The SAS Stored Process Web application is required in order to run stored processes from the SAS Information Delivery Portal. The SAS Stored Process Web application was deployed with the SAS Web Infrastructure Platform when you installed and configured the portal.

All portal users who have the appropriate permissions can run a stored process by clicking its icon or link in the portal. Users might first have to search for a stored process before they can run it. As with other portal objects, users can bookmark a stored process, add a stored process to a collection portlet, and publish it to a Package. If users add a Stored Process Navigator portlet to their portal views, they can explore the stored processes that have been defined in metadata (if they have the appropriate permissions). After running the stored process, users can bookmark the results or e-mail the results to other users.

When a user runs a stored process, by default, an Execution Options form is displayed, enabling the user to filter the output contents and to specify particular options for running the stored process. (Developers can choose not to display this form

for stored processes that they create. Developers can also create their own custom input form.)

Stored processes fall into two broad categories that affect how the stored process is executed:

- streaming output: If a stored process was defined to stream output to the viewer, the results of the stored process are displayed in the portal immediately after execution.
- non-streaming output: If a stored process does not stream output to the viewer, the results are packaged for later viewing. Users have several options for viewing the stored process output.

The next section provides more information about non-streaming stored processes.

Characteristics of Non-Streaming Stored Processes

Depending on how the developer defined the stored process, a non-streaming stored process can produce transient package output, permanent package output, or no output (this latter type serves no useful purpose for users, but might provide some utility for administration). For descriptions of these output types, see the *SAS 9.2 Stored Processes: Developer's Guide*.

The SAS Information Delivery portal provides several options for locating and viewing the results of non-streaming stored processes. To accommodate the package format of non-streaming stored processes, the portal depends on additional software that is not required for streaming stored processes. The following list summarizes the dependencies, options, and behaviors of non-streaming stored processes:

- Users can run the stored process in background mode. Background processing enables users to continue working in the portal while the stored process executes. After a stored process finishes running in the background, the results of the stored process are added to the WebDAV and can be viewed later in the Result Navigator portlet by the user. (Users might need to add the Results Navigator portlet to their portal views before they can see the package.)

Note: Background processing is one of the default options that is available in the Execution Options input form. Your developers can create their own input form, however. The developer is responsible for prompting or setting execution options such as background processing. \triangle

- A stored process that runs in the background generates an alert upon successful execution. The alert is displayed in the Stored Process Alerts portlet. From the Stored Process Alerts portlet, users can track, view, and remove the stored process. For more information, see “About Stored Process Alerts” on page 350.
- Depending on how the stored process was created, permanent package output can be published to the SAS Content Server's WebDAV repository.
- If the stored process package is a permanent package that is associated with a SAS publication channel, the package output is added automatically to the publication channel. (Users must add the channel to their portal views before they can see the package.) The SAS Information Delivery Portal must be installed in order to access publication channels, or to subscribe to the channels with portal as the delivery transport.

Main Tasks for Administering Stored Processes

The developer who creates a stored process designates the server on which the stored process runs, registers the stored process in metadata, and assigns access permissions

for the stored process. Check with the developer to obtain information about the stored process as appropriate. For example, if you plan to share the stored process with portal users, you will want to know which group to share it with. You might also want to know the purpose of the stored process and what type of output it produces.

Here are the main tasks for administering stored processes. Perform the tasks that are appropriate for your environment:

- Share a page that contains a stored process: You can log on to the SAS Information Delivery portal, add the stored process to a collection portlet, and share that page with portal users. You might need to search for the stored process before it becomes available to you.

For instructions about sharing a page or adding items to a portlet, see the online Help that is provided with the portal.

Note: All portal users can add stored processes to collection portlets in their personal portal views. Δ

- Add a publication channel to the portal: If the stored process publishes a package to a SAS publication channel, you can create the SAS publication channel (if it has not already been created). You can also define subscriber profiles and set up subscriptions for portal users. For instructions about how to create subscriber profiles and set up subscriptions, see the online Help for the portal.

After the publication channel is created, users can log on to the portal and add the channel to their portal views. When users run the stored process, the results are added automatically to the channel. Note that the Publication Channel Subscriptions portlet is refreshed only when the **Refresh** button is clicked in the portlet, or when you navigate to the page that contains the portlet. The group content administrators can add the channel to a page, and share that page with their respective groups.

- Ensure access to the SAS Content Server WebDAV repository: If the stored process publishes a package to a SAS Content Server WebDAV repository, make sure you have set up the appropriate SAS users and groups to enable users to access the package. For details, see “Planning for Portal Users and Groups” on page 355.
- Provide a Stored Process Alerts portlet to portal users: You might want to provide a Stored Process Alerts portlet to some or all or to all users. The Stored Process Alerts portlet displays an alert for any background stored process when the stored process is executed. By adding the Results Navigator portlet to the portal, users can access the results for the Stored Process directly. To provide a Stored Process Alerts portlet to a group of users, create a page template and define a Stored Process Alerts portlet in the page template. For details about creating a page template, see “Adding, Editing, and Removing Page Templates” on page 306. You can also add stored processes to this same page template by defining a collection portlet in the page template, and defining the stored processes as collection data for that portlet. Or, you can add a Stored Process Navigator portlet to the page template.

Note: All portal users can add Stored Process Alerts, collection, and Stored Process Navigator portlets to their portal views. Δ

- Share stored process results: You can log on to the portal, run a stored process, and share the results with others by publishing or e-mailing the resultant package. (All portal users who have access permission to the stored process can perform this task.)

Example stored processes are installed automatically if you install the portal. The samples are delivered in the Stored Process Web application through the **sas.storedprocess9.2** ear file. Samples are available in the *SAS-installation-directory\SASWebInfrastructurePlatform\9.2\Static\wars\sas.storedprocess*

`input\Products\SAS_Intelligence_Platform\Samples` directory. You can log on to the portal and search for SAS stored processes.

For more information about stored process metadata, see the online Help in SAS Management Console. See also the *SAS Stored Processes: Developer's Guide*.

About Stored Process Alerts

Stored process alerts are used to notify you that certain types of SAS stored processes have finished executing and that the results are ready to view. Stored process alerts are displayed in the Stored Process Alerts portlet on a portal page. All users in your organization with access to the portal can add the Stored Process Alerts portlet to their personal portal views. You can also provide a Stored Process Alerts portlet to a group of users by adding the portlet to a page template that you share with the respective group.

Stored processes that run in the background generate alerts upon execution. After you run a background stored process, you can click the alert message in your Stored Process Alerts portlet to see the results of the stored process. (If the stored process was defined with no output, the alert is not linked.) From the Stored Process Alerts portlet, you can also remove the results of the stored process by deleting the respective alert.

Stored processes that generate alerts require that WebDAV or personal repositories be available.

Some SAS products can generate additional types of alert notifications. The alerts for those products are described in their product documentation.

For instructions about adding a Stored Process Alerts portlet or managing alerts, see the online Help that is provided with the portal.

Adding SAS Information Maps

Overview of Adding SAS Information Maps

SAS Information Maps are user-friendly metadata definitions of physical data sources that enable your business users to query a data warehouse to meet specific business needs. The Information Delivery Portal enables authorized users to search for and view SAS Information Maps that exist in the SAS Metadata Repository. Beginning with SAS Information Delivery Portal 4.3, when users view a SAS Information Map in the portal, the portal uses SAS Web Report Studio to display the data associated with the information map. Portal users must have Read and ReadMetadata permissions to the information map.

SAS Information Maps that exist in the SAS Metadata Repository have already been created and administered by an information map administrator.

The following sections describe how to add a SAS Information Map to the portal environment.

Step 1: Control Access the SAS Information Map

Determine who is authorized to access the SAS Information Map in order to determine which SAS users or groups are allowed to view the SAS Information Map from the SAS Information Delivery Portal. Take any necessary steps to implement additional authorization for the page or the portlet that will contain the SAS

Information Map. For general information about access control, see “Understanding Portal Authorization” on page 357.

Step 2: Make the SAS Information Map Available in the SAS Information Delivery Portal

Here are some ways to make a SAS Information Map appear in the SAS Information Delivery Portal:

- The group content administrator can edit a collection portlet in order to add an information map to the portlet. The portal administrator can share the portlet with any group, including the PUBLIC group. A group content administrator can share the portlet with the group for which he or she is an administrator. The group members can search for and add the portlet to their pages.
- After adding the information map to a portlet, the group content administrator can add the portlet to a page that has been shared or that you intend to share with a group. Depending on the page’s share type, group members will either see the page the next time they log on, or group members can search for and add the page.
- Users can use the portal or SAS Publishing Framework to publish an information map to a SAS publication channel. Authorized users can subscribe to the SAS publication channel and add the Publication Channel Subscriptions portlet to their portal. Users can also add the publication channel to a collection portlet.

For details about any of these methods, see the portal’s online Help.

Adding SAS Reports

Overview of Adding SAS Reports

If you have installed the appropriate software, you can view SAS Reports in the SAS Information Delivery Portal.

A SAS Report is a visual representation of data models and the results of analysis and summarization of the data from SAS procedural output. A SAS report is stored in the SAS Report Model format. The SAS Information Delivery Portal enables authorized users to search for and view SAS Reports that exist in the SAS Metadata Repository.

When users view a report in the portal, the portal uses either the SAS Web Report Studio interface or the SAS Web Report Viewer to display the report.

Reports that exist in the SAS Metadata Repository have already been created and administered by a report administrator. SAS Web Report Studio enables the report administrator to create reports in the SAS Report model format. SAS updates the metadata repository with the metadata for the report.

The following sections explain how to add a SAS Report to the portal environment.

Step 1: Control Access to the SAS Report

Determine who is authorized to access the SAS report in order to determine which SAS users or groups are allowed to view the SAS report from the SAS Information Delivery portal. Take any necessary steps to implement additional authorization (access control) for the page (that will contain the portlet with the SAS report). For information

about access control, see “Access Management” in the *SAS Intelligence Platform: Security Administration Guide*.

Step 2: Make the SAS Report Available to Portal Users

You can use one of several methods to make the SAS report appear in the SAS Information Delivery portal. These methods include the following:

- The portal administrator or a group content administrator can edit a collection portlet in order to add a report to the portlet. The portal administrator can share the portlet with a group, including the PUBLIC group. Group content administrators can share the portlet with the group for which they are an administrator. Group members can search for and add the portlet to their pages.
- After adding the report to a Collection portlet, the portal administrator or a group content administrator can add the portlet to a page that has been shared or that you intend to share with a group. Depending on the page’s share type, group members will either see the page the next time they log on, or group members can search for and add the page.

For more information, see the portal’s online Help.

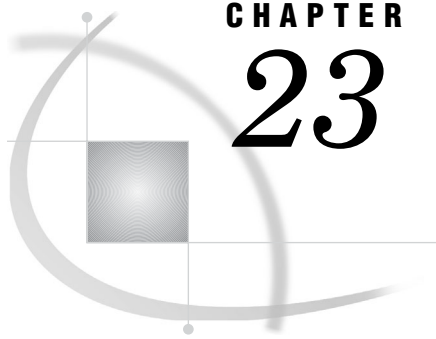

CHAPTER 23

Administering Portal Authorization

<i>Overview of Portal Authorization Tasks</i>	354
<i>Planning for Portal Users and Groups</i>	355
<i>Overview of Planning for Portal Users and Groups</i>	355
<i>Step 1: Analyze and Upload Content</i>	355
<i>Files</i>	356
<i>Packages Published on a SAS Content Server</i>	356
<i>SAS Publication Channels on a SAS Content Server</i>	356
<i>SAS Application Servers</i>	356
<i>Step 2: Analyze and Group Users</i>	356
<i>Step 3: Assign Group Content Administrators</i>	356
<i>Understanding Portal Authorization</i>	357
<i>Overview of Authorization</i>	357
<i>Methods Used to Implement Authorization</i>	357
<i>Portal Items That Require Authorization, and Their Respective Authorization Methods</i>	358
<i>Configure a Group Content Administrator</i>	358
<i>Sharing Content in the Portal</i>	360
<i>Overview: Sharing Portal Content</i>	360
<i>Who Can Share Portal Content</i>	361
<i>Types of Changes That Can Be Made to Shared Content</i>	361
<i>About Shared Pages</i>	362
<i>Sharing Items That Contain Other Items</i>	362
<i>When Can You Share Content?</i>	363
<i>Suggestions for Sharing Content with Multiple Groups of Users</i>	363
<i>Setting Up Authorization for SAS Publication Channels</i>	364
<i>Managing Portal Permission Trees in Metadata</i>	364
<i>Overview of Permission Tree Folders</i>	364
<i>How Permission Tree Folders Are Created</i>	365
<i>How Permission Tree Folders Are Removed</i>	365
<i>Verify Permission Tree Folders and Permissions</i>	365
<i>Enabling SAS BI Portlets for SAS Information Delivery Portal 4.3 on JBoss</i>	366
<i>Enabling Unchallenged Portal Access</i>	367
<i>About Unchallenged Portal Access</i>	367
<i>Security Considerations for Implementing Unchallenged Portal Access</i>	368
<i>Overview of Unchallenged Access Security</i>	368
<i>Limiting Unchallenged Access to Folders, Objects, and Data</i>	368
<i>Limiting the Unchallenged User's Ability to Save Data</i>	369
<i>Summary of Configuring the Portal for Unchallenged Access</i>	369
<i>Step 1: Create an Operating System-Level User Account for the Unchallenged Access User</i>	370
<i>Step 2: Set the Configuration Properties for Unchallenged Portal Access</i>	370
<i>Use the SAS Deployment Wizard to Set Configuration Properties for Unchallenged Portal Access</i>	370

Use SAS Management Console to Set Configuration Properties for Unchallenged Portal Access	371
Step 3: Create a Metadata Identity for the Unchallenged Access User	372
Step 4: Create Content for Unchallenged Access	373
Convert Public Kiosk Pages to Unchallenged Access Pages (Migrated Deployments Only)	373
Create New Content for Unchallenged Access	374
Step 5: Validate Unchallenged Access	374
Modifying the Configuration Properties for Unchallenged Portal Access	374
Disabling Unchallenged Portal Access	375
Reconfiguring Unchallenged Portal Access	375

Overview of Portal Authorization Tasks

Portal authorization is accomplished by controlling access to the content that is added to the SAS Information Delivery Portal. Portal authorization concepts include the following:

- Portal administrator. The SAS Trusted User (sastrust) is the portal administrator that is responsible for managing and troubleshooting the portal, and creating users, groups, and group content administrators.
- Portal users and groups. Carefully consider the types of content that you plan for the portal, and which groups you should create for that content. See “Planning for Portal Users and Groups” on page 355.
- Group content administrators. A group content administrator is delegated to managing content for a particular group of users. Group content administrators assume responsibility for creating and sharing portal content with their respective groups. For details, see “Configure a Group Content Administrator” on page 358 and “Sharing Content in the Portal” on page 360.
- Portal content. In addition to sharing content, there are other ways to control access to portal content. After you have organized your users into groups, you can configure authorization for portal content in order to allow or restrict access for members of these groups. See “Understanding Portal Authorization” on page 357.
- SAS Content Server. To authorize access to content on a SAS Content Server, users and groups that are defined in a SAS Metadata Repository can be defined. See “Using the SAS Content Server Administration Console” on page 126.
- Permission trees. The portal stores all permissions in SAS metadata, and displays the permissions in Authorization Manager in the SAS Management Console. The resources for which a portal user or group has permissions are all grouped under a folder that is designated for the user or group. These folders are called *permission tree folders*. Permission trees are created for groups when the portal administrator logs on to the portal, or the Web application server is restarted. You can also create permission tree folders manually by running the `initPortalData.bat` file on Windows or the `initPortalData.sh` file on UNIX and z/OS. This option is recommended when you have a large number of new groups that require permission tree folders.
- Unchallenged portal access. Effective with release 4.3 of the SAS Information Delivery Portal, you can choose to enable unchallenged access to the portal. Users can then access the portal and interact with selected content without providing a user ID and password. The option is similar to the Public Kiosk feature in the SAS 9.1.3 release of the SAS Information Delivery Portal. See “Enabling Unchallenged Portal Access” on page 367.

Planning for Portal Users and Groups

Overview of Planning for Portal Users and Groups

When you define users to access the SAS Information Delivery Portal, it is recommended that you organize the users into groups. You can then grant these groups access to content based on the sensitivity of the data and the group's need for information. The use of groups is particularly important if the users have different information needs and different rights to view content.

The use of groups simplifies the process of administering and maintaining portal security, and reduces the chance for errors. Here are some guidelines to follow when creating users and groups, and administering portal content.

- Portal content includes users' personal content and group-based content. As new content is added to the portal, you can make it available to the appropriate groups based on the type of information and its level of sensitivity. This process is much simpler than giving access to a long list of individual users.
- As new users are added, you can assign them to the appropriate groups and they will automatically have access to the appropriate content.
- Users who are authorized as group content administrators can share their pages with members of the groups for which they are a group content administrator.
- The Portal ACT is used to set permissions on the Permissions trees.
- The SAS Trusted User, who is also the portal administrator, is responsible for administering the portal, and is a member of the Portal ACT. Additional portal administrators can be created by adding users to the Portal ACT and giving them ReadMetadata and WriteMetadata permissions.
- The SAS Trusted User can share any user's content with any group. However, it is highly recommended that content administration for each group is performed by the group content administrator.
- Group content administrators are responsible for administering content for specific groups. Although the SAS Trusted User, who is the portal administrator, can share any user's content with any group, this is strongly discouraged.

The following steps outline basic tasks for planning your user groups.

Step 1: Analyze and Upload Content

The SAS Information Delivery Portal contains both group content that is displayed to group members, and personal content that belongs to users. Personal content is accessed individually by each user who is granted access to the portal. For each category of content, determine the authorization restrictions, if any, that apply to the content. If restrictions are needed to view the content, then identify the types of users and groups that should and should not be authorized to access the content.

Groups can be defined for a variety of portal content including pages and portlets, Web applications, links, portlets, and syndication channels. Some of the groups that were already created for SAS Reports, SAS Information Maps, or SAS Stored Processes can be used for the portal content. For general access to the portal, users belong to the PUBLIC group, the SASUSERS group, or both.

Files

If you are storing file content on the SAS Content Server's WebDAV repository, then you must set up groups for access to the appropriate group folders.

Packages Published on a SAS Content Server

If you are publishing packages to the SAS Content Server, then it is recommended that you set up a group that contains all of the users who need the ability to publish to the server.

In addition, you should plan for the personal and group folders in which you will publish and access the packages.

SAS Publication Channels on a SAS Content Server

If you are publishing packages to a SAS publication channel on the SAS Content Server, then it is recommended that you set up a group that contains all the users who need the ability to publish to the server.

In addition, you should plan for the WebDAV personal and group folders in which you will publish and access the packages.

SAS Application Servers

Groups can be defined based on users' need to access data on particular Integrated Object Model (IOM) servers. IOM servers include SAS Workspace Servers, SAS Stored Process Servers, and SAS OLAP Servers. In addition, if an IOM server's authentication domain is different from the authentication domain associated with the SAS Metadata server or the Web application server, then you should set up a group definition for users to access the IOM server.

Step 2: Analyze and Group Users

After analyzing the content, you can identify groups of users. These user groups might be based on your organization's structure. However, it is more important to group users that have similar data access needs.

You might start by identifying large groups of users. You can then subdivide those large groups into smaller groups if necessary. For example, you might create an Accounting user group that needs access to financial files through the SAS Information Delivery Portal. Within that group, you can identify a subgroup of users who need access to salary information files that should not be accessed by the rest of the group. Make a list of the groups that you need to create, and identify the users to belong to the various groups.

The goal is to organize the user base in a way that reduces the number of cases in which specific users must be granted access to specific data. By keeping exception situations to a minimum, you simplify maintenance tasks and reduce the chance for errors.

Step 3: Assign Group Content Administrators

It is strongly recommended that each group be assigned with a group content administrator who is responsible for managing the content for that group. Identify a user in each group that can function as the group content administrator. The SAS Trusted User, who functions as the portal administrator, can also perform content administration. Group content administrators can create personal pages and share

their personal pages with all members of their respective group. For instructions about configuring a group content administrator, see “Configure a Group Content Administrator” on page 358.

Understanding Portal Authorization

Overview of Authorization

The SAS Information Delivery Portal uses the authorization (access control) metadata on the SAS Metadata Server to determine who can view content in the portal.

All users who log on to the portal must have ReadMetadata and WriteMetadata permissions on the Default ACT of the Foundation repository. Each portal user has access to their own personal portal content, and to the group content of any group to which they belong as a member. As part of your security implementation, you set up authorization for particular portal content in order to allow or restrict user access to that content. For example, if the portal displays SAS reports that contain employee salary information, you should ensure that only managers can see those reports.

The methods for implementing authorization for content vary depending on the type of content. Before using any of these methods, it is generally helpful to first organize the potential users of the portal into groups. Each group should contain users who have similar job functions or similar information needs. A user can be assigned to more than one group.

Methods Used to Implement Authorization

You can implement authorization for the SAS Information Delivery Portal in the following basic ways:

- Specify ownership (personal or shared) for content in the SAS Information Delivery Portal.

By default, content that any user creates in the portal is personal. *Personal content* is content that can be edited, viewed, and deleted only by the user who created it, or by a portal administrator. When you create content in the portal, the content is added to the appropriate permission tree in SAS metadata. For example, if you log on to the portal as the SAS Demo User and create a personal page, that page is added to the SAS Demo User’s permission tree.

The portal enables you to share content with a group that is defined in SAS metadata. The group can be all portal users (PUBLIC or SASUSERS) or a group that you define, such as "Sales Managers." When you share portal content with a group, the content is moved to the group’s permission tree in metadata. To share portal content with a group, you must be a group content administrator for the respective group. Although a portal administrator can share portal content with a group, this is not a recommended practice.

- Specify authorization in SAS metadata.

When you create content apart from the portal, you can specify access control that explicitly allows or disallows specific types of access to individual users or groups of users. For example, if you create an information map, stored process, or publication package, then you define the authorization for the item that you created. Depending on the content type, there are several ways that you can set up this authorization:

- Use SAS Management Console to specify authorization for SAS content such as publication channels. This option provides flexibility in controlling access to portal content. For more information, see “Setting Up Authorization for SAS Publication Channels” on page 364.
- Specify authorization for custom-developed portlets in the portlet’s descriptor file. Portlets that allow users to create new instances (for example, `userCanCreateMore=true`), can also be shared by using the portal’s share feature.

For information about using a portlet deployment descriptor file to specify which users or groups are authorized to access the portlet, see *Developing Portlets for the SAS Information Delivery Portal*.

- Specify authorization for page templates, Web applications, and syndication channels when you run a `.sas` program that loads the respective metadata. (You can also share page templates, Web applications, and syndication channels from the portal.) For details, see the applicable topic for adding page templates, Web applications, or syndication channels in Chapter 22, “Adding Content to the Portal,” on page 293.
- Specify authorization for folders in the SAS Content Server by using the SAS Content Server Administration Console. For more information, see “Using the SAS Content Server Administration Console” on page 126.

Portal Items That Require Authorization, and Their Respective Authorization Methods

For a summary of the different types of content that should have authorization configured, and how authorization is configured for each type, see “Summary of Content That Can Be Added to the Portal” on page 296.

Configure a Group Content Administrator

A group content administrator is a user who has `WriteMetadata` permission for the respective group, and the group’s Portal permission tree. A group content administrator can share personal content with the group, and can edit or remove content that has been shared with the group. (The SAS administrator and the SAS Trusted User has `WriteMetadata` permission for all group permission trees that are defined in metadata.)

Prerequisites: Before you can assign a content administrator for a group, all of the following must be true:

- The person who will be a content administrator must have a user identity that is defined in SAS metadata.
- This user identity must be a member of the group that the person will administer.
- A group permission tree folder must exist in metadata for the group. To verify that a permission tree folder exists, or to create one, see “Overview of Permission Tree Folders” on page 364.

To configure a group content administrator for the Portal Application Permissions tree, follow these steps:

- 1 Log on to SAS Management Console as the SAS Administrator (`sasadm`).
- 2 On the **Plug-ins** tab in SAS Management Console, navigate to **Environment Management ► Authorization Manager ► Resource Management ► By Type ► Tree**.

- 3 Right-click on the permissions tree for the group and select **Properties**.
- 4 In the permissions tree properties dialog box, select the **Authorization** tab.
- 5 Select the **Add** button to display the Add Users and Groups dialog box.
- 6 In the Add Users and Groups dialog box, select and move the group content administrator under Available Identities to Selected Identities. Note that the group content administrator must be a person, and not a group.
- 7 Click **OK** to exit the dialog box.
- 8 When you return to the **Authorization** tab, make sure the appropriate user is selected in the **Users and Groups** list box.
- 9 To modify the permissions for the selected user, in the permissions list row for the WriteMetadata permission, select **Grant**.

Important Note: Ensure that the permission is explicit. The check box for a permission that comes from a directly assigned access control entry (ACE) has no added background color. If the check box for a permission has a background color, to remove the background color and designate the permission as a directly assigned permission, click the check box again.

The following example display of the **Authorization** tab shows the permissions for the SAS Demo Users group tree. The WriteMetadata permission is directly assigned to the content administrator (in this example, the SAS Demo Admin user).

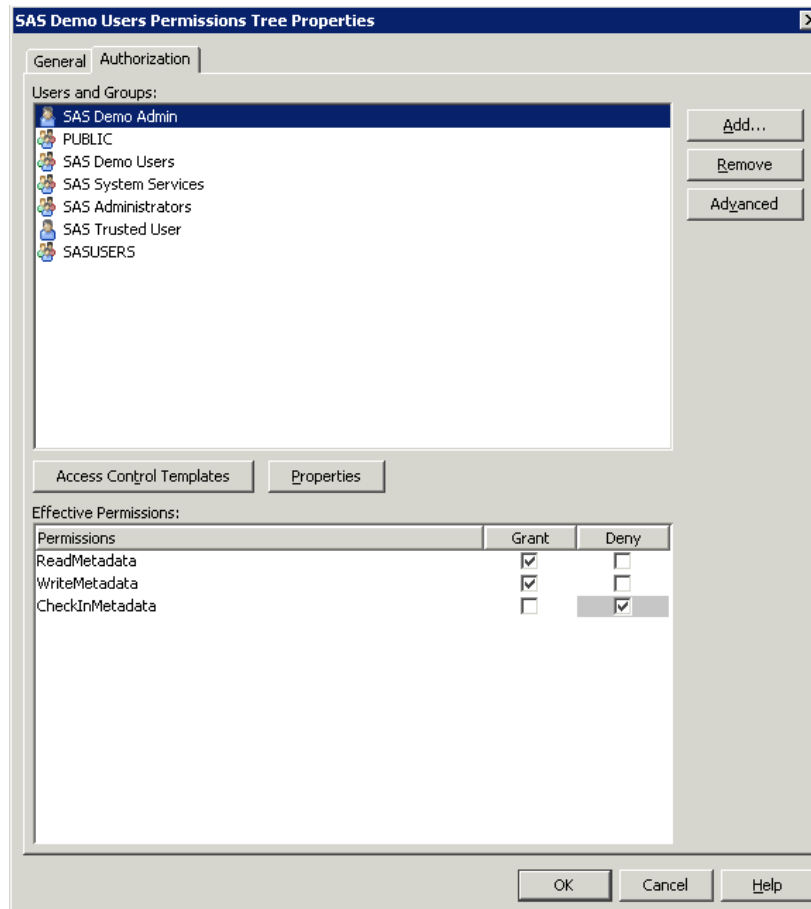

- 10 In the properties dialog box, click **OK** to save your changes.

The user that was configured as a group content administrator can now log on to the portal and share personal content with that group.

Sharing Content in the Portal

Overview: Sharing Portal Content

After defining groups in SAS metadata and initializing their respective group permission trees, the portal administrator can log on to the SAS Information Delivery Portal and create group content administrators who can manage and share portal content with their groups.

In SAS 9.1.3, the portal created permission trees for identity groups that defined the roles. In SAS 9.2, the portal does not create the permission trees associated with the roles.

Group permission trees are created when the SAS administrator logs in to the portal, the Web application server is restarted, or by running the `initPortalData.bat` file. For details about permission trees, see “Overview of Permission Tree Folders” on page 364. The portal’s share feature provides an easy and efficient way to control access to particular types of portal content.

The following content items can be shared from the portal:

- pages
- portlets
- applications
- links
- syndication channels

When a content item is created, the group content administrator can share the item with a user group that is defined in SAS metadata. The group can be all portal users (PUBLIC) or a group that you define, such as "Sales Managers." When you share an item with a group, the item is owned by the group rather than by an individual. Portal users who belong to the group can access the shared item, but only a group content administrator should edit the content. Although, a portal administrator can also edit content, this practice is not recommended.

Note: The portal uses the authorization metadata of the SAS Metadata Server to determine who can view the content on a page and in a portlet. If a user is not authorized to view particular content on a page or portlet that has been shared with the user’s group, then the content will not appear in that user’s portal view. Δ

A content item can be shared with only one group. If you want to share content with users who belong to multiple groups, there are ways to work around this limitation. See “Suggestions for Sharing Content with Multiple Groups of Users” on page 363.

The *location* of a content item indicates whether it has been shared. If a content item is not shared, then the content definition is located in the user’s permission tree in SAS metadata. If a content item is shared, then the content definition is located in the group’s permission tree.

You can specify the location when you create the content item. For example, the following display illustrates the creation of a new page in the portal. When you select a group in the **Location (group)** drop-down list, you share the page with that group:

Note: The **Location** and **Share type** fields are displayed only if the user is a group content administrator. △

Who Can Share Portal Content

You must log on to the portal with the appropriate permissions in order to share content. Here are the types of users that can share content:

Table 23.1 Who Can Share Portal Content

User	Share Permissions
Portal Administrator	Can create and share portal content with any group that is defined in SAS metadata.
Group content administrator	Can create portal content and share it with the respective group. The SAS administrator must manually configure permissions for a group content administrator. A group content administrator can be configured for the PUBLIC group. See “Configure a Group Content Administrator” on page 358.

For more information about the permissions that are granted to these users in SAS metadata, see “Who Can Administer the Portal” on page 285.

Types of Changes That Can Be Made to Shared Content

After content has been shared with a group, group content administrators can do the following for their group:

- Edit the shared content. When you edit shared content, the changes that you make appear in all of the users’ portal views where that content is displayed.

- Unshare the content, or change the group with which the content is shared. When content is unshared with a group (for example, a page that was shared with a group is now unshared), and it is shared with another group, only that particular content item is moved. The moved page is not removed from the page list of each user. The moved portlet is also not removed from the page with which it is associated. Because the moved content is not displayed to the users, it appears as if the content has been removed. If the same page is shared again with the original group, users will see that page again. An exception applies when a user unshares a page. When a user unshares a page, the portal prompts the user to respond and confirm if portlets, associated applications, links, and syndication channels should be moved. If the user selects to move all of this content, then the entire content is moved. However, the user's page is not removed from the page lists.
- Remove the shared content from your portal view. When a shared item is displayed in your portal, you can remove it from your view without affecting the portal views of other users.

Note: All portal users can remove a shared page from their portal views under some conditions. △

- Permanently delete the shared content from all portal views. When you delete shared content, the content is removed from all of the portal views where that content is displayed. The content is also permanently deleted from the portal environment.
- Change the scope (pages only). You can change the scope of a shared page (PERSISTENT, DEFAULT, AVAILABLE).

You can make these changes for *all* content that has been shared to the group for which you are an administrator, including content that others have created. In order to modify content that another user created, you might first need to search for the content.

About Shared Pages

After you share a page with a group, when users who belong to the group log on to the portal, the shared page is available to them. The share type (DEFAULT, AVAILABLE, or PERSISTENT) that you apply to the page determines how portal users access the page.

If you share a page that contains portlets, then you can specify whether you also want to share the portlets and their contents. For details, see “Sharing Items That Contain Other Items” on page 362.

When you log on to the portal as the portal administrator, a DEFAULT or PERSISTENT page is not added automatically to your page list. You can add the page manually. The reason is that a portal administrator has access to all user and group content. When users log on, the pages for every group that they have access to are initialized. This can have a large performance impact when a portal administrator logs on.

Sharing Items That Contain Other Items

When you share portal content, a list of contained content items is displayed. This list contains any created content that is owned by the same identity as the content being shared (page or collection portlet). In the displayed list, you can select the content that you want to share. For example, displaying only the content that is owned by the current identity helps prevent a shared PUBLIC item from being moved accidentally.

If you share a page that contains portlets, then you can specify whether you also want to share those portlets. The portal displays a list of all the portlets that are on the

page and that you are authorized to share, and you choose whether to share them. Collection portlets, which display content created in the SAS Information Delivery Portal, are shared. Collection portlets can contain links, applications, or syndication channels. When you share a collection portlet, you can specify whether you also want to share the applications, links, and syndication channels that are contained in the portlet.

Note: When you share a page that contains a Bookmarks portlet, or a Publication Channel Subscriptions portlet, these portlets will not be shared. If you want to provide these portlets to users, consider creating a page template instead. △

The following is a list of portlets that cannot be shared:

- Bookmarks
- Stored Process Alerts
- Personal Repository Navigator
- Results Navigator
- Stored Process Navigator
- Tree Navigator
- Information Map Navigator
- Report Navigator
- Publication Channel Subscriptions

Within the shared pages and portlets, individual users will see only the content that they are authorized to view. Content that was created outside the portal environment, such as SAS Stored Processes, SAS Publication Channels, SAS Packages, SAS Information Maps, SAS Reports, and files that are on a SAS Content Server, all retain the permissions that have been assigned to them in SAS metadata. Only authorized users can view the content. For example, suppose a page that you share contains two portlets, one with salary information and one with company news items. If a user who is not authorized to view salary information accesses the page, only the news items will be visible to that user.

When Can You Share Content?

Group permission trees must exist in SAS metadata before you can share content with the groups. To verify that a permission tree folder exists, or to create one, see “Managing Portal Permission Trees in Metadata” on page 364.

In the SAS Information Delivery Portal, you can share content with a group in the following situations:

- when you create a new page, portlet, application, link, or syndication channel
- when you edit the properties of a page or a portlet
- when you edit an application, link, or syndication channel

For complete instructions, see the online Help that is provided with the portal.

Suggestions for Sharing Content with Multiple Groups of Users

The SAS Information Delivery Portal enables you to share a content item with only one group at a time (though you can later switch to a different group). If you want to share content with multiple types of users simultaneously, then there are ways to work around this limitation and accomplish your goal.

Recall that the target group can be either all portal users (PUBLIC) or a group that you define in metadata, such as "Sales Managers." The group can be of any size, and it

can contain other groups. If you want to share content with multiple groups, you might combine the groups into a new group that you define (for example, "All Sales"). You can then create a group content administrator for that new group to share content with the group.

Recall also that, within the shared portlets on a shared page, users are shown only the content that they are authorized to see. It is recommended that instead of providing individual access controls to portal content, you share portlets with different groups and not with specific users.

Setting Up Authorization for SAS Publication Channels

The Publishing Framework plug-in for SAS Management Console enables you to define SAS publication channels, which are conduits for publishing particular categories of information. You can set up a channel for a particular topic, organizational group, user audience, or any other category. After you have defined publication channels, authorized users can subscribe to them and automatically retrieve information whenever it is published to those channels.

Users of SAS Information Delivery Portal can manage their subscriptions from within the portal. The portal enables users to select channels to subscribe to, specify the desired delivery transport (such as an e-mail address or message queue), and specify filters that indicate which information is to be included or excluded.

In order to publish to a channel, users must have Write permission to the channel. A WriteMetadata permission is required only if a channel has an archive persistent store. To add channels or subscribers, the WriteMemberMetadata permission is required on the relevant parent folder.

For instructions about assigning permissions to channels, see the *SAS 9.2 Security Administration Guide*. For more information about the Publishing Framework and channels, see the online Help in the SAS Management Console. Also, see the *SAS 9.2 Publishing Framework: Developer's Guide*.

Managing Portal Permission Trees in Metadata

Overview of Permission Tree Folders

All portal users must have appropriate permissions in order to view, create, or edit portal content. Permissions are granted to users for particular content and resources. For example, you must give a group content administrator permission to edit the content that is associated with the respective group. All portal users are automatically granted permissions to view and edit content that they create in their personal portal views.

The SAS Information Delivery Portal stores all permissions in SAS metadata and displays the permissions in Authorization Manager in the SAS Management Console. The resources for which a portal user or group has permissions are grouped under a folder that is designated for the user or group. These folders are called *permission trees*. Permission trees can be created only in the Foundation repository.

For example, suppose that you have created a Finance group in metadata. In the Authorization Manager, a folder named **Finance Permission Tree** appears in the **Tree** list. To view the **Tree** list on the SAS Management Console **Plug-ins** tab,

navigate to **Environment Management ► Authorization Manager ► Resource Management ► By Type ► Tree**. If you inspect the properties for the Finance permissions tree folder, you will find the permissions that are defined for the contents of the folder. (If a folder does not appear in the list, then you can create the folder by using one of the options described in the section “How Permission Tree Folders Are Created” on page 365.)

When you add new users or groups to the metadata server, the portal must add permission trees to the metadata before you can administer those users or groups. For example, if you create a new group in metadata, then the portal must create a permission tree folder for that group before you can share content with the group or configure a content administrator for the group. User permission trees are never modified by the portal administrator.

How Permission Tree Folders Are Created

Every user and group that is defined in metadata has its own permission tree folder. The methods that the SAS Information Delivery Portal uses to create permission tree folders depend on whether the metadata identity is a user or a group:

- User permission trees: The portal creates a permission tree for a user entity that is defined in metadata when you log on to the portal as that user.
- Group permission trees: The portal creates a permission tree for one or more groups that are defined in metadata when you do any *one* of the following:
 - Restart the Web application server. The portal software creates permission tree folders for new groups each time the Web application server is started.
 - Log on to the portal as a portal administrator (for example, sastrust).
 - Create permission tree folders manually by running the **initPortalData.bat** utility on Windows or the **initPortalData.sh** utility on UNIX and z/OS. The **initPortalData.bat** and the **initPortalData.sh** utilities are located in the *SAS-configuration-directory\Levn\Web\Applications\SASPortal4.2\InitializePortal* directory. This option is recommended when you have a large number of new groups that require permission tree folders.

How Permission Tree Folders Are Removed

After you delete a user or group identity from SAS metadata, the SAS Information Delivery Portal removes the corresponding permission tree when you do any *one* of the following:

- Restart the Web application server.
- Log on to the portal as the SAS administrator (sasadm).
- Run the **initPortalData.bat** utility on Windows or the **initPortalData.sh** utility on UNIX and z/OS.

Once you remove a permission tree from the metadata, that tree is permanently gone. The tree will not be restored if you later create a user or group with the same name.

Verify Permission Tree Folders and Permissions

You can verify that a permission tree folder has been created for a particular user or group. You can also verify the permissions that have been granted for the resources that are associated with the user or group.

To verify that a permission tree folder has been created for a group, follow these steps:

- 1 Log on to SAS Management Console as the SAS Trusted User or as the SAS Administrator.
- 2 Navigate to **Authorization Manager ► Resource Management ► By Type ► Tree**, select the group (in our example, this is FINANCE Permissions Tree), and right-click and select **Properties**.
- 3 In the Permissions Tree Properties dialog box, select the **Authorization** tab. The permissions for the group appear in the **Permissions** list box. These permissions apply to all the resource items that are listed under the permission tree folder. (You can manually override the permissions for any of these items.)
- 4 Click **OK** to exit the dialog box for the Permission Tree Properties.

The following display of the **Authorization** tab shows the properties for the **Finance** permission tree.

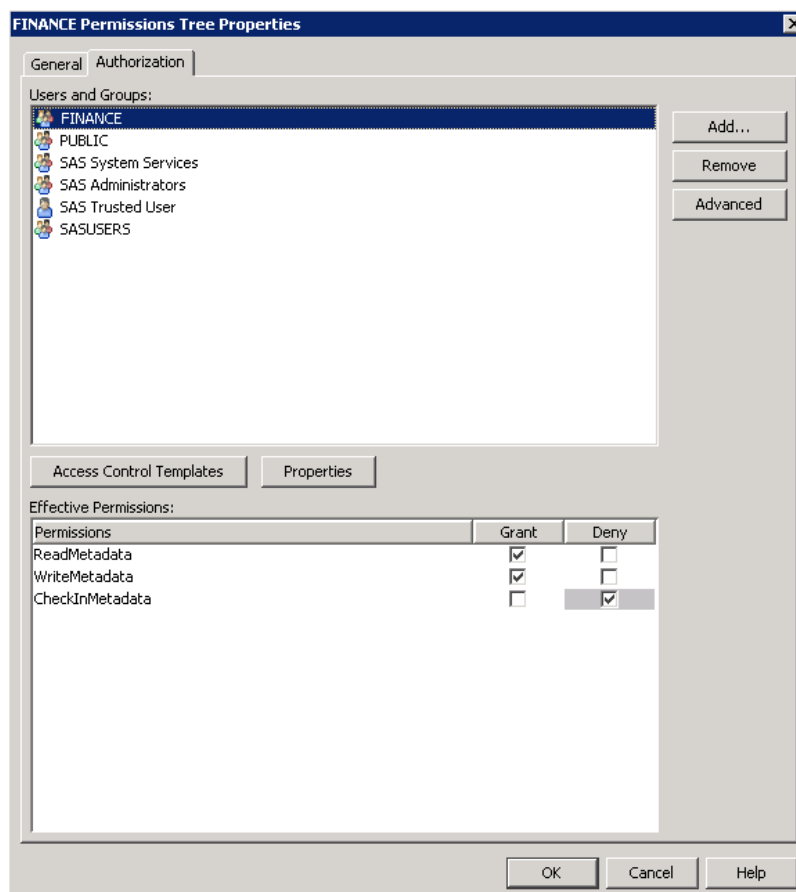

Enabling SAS BI Portlets for SAS Information Delivery Portal 4.3 on JBoss

If SAS Information Delivery Portal 4.3 runs on a JBoss Web application server, and Secure Sockets Layer is configured in your environment, then edit the `server.xml` file to specify the `emptySessionPath` parameter within the section on SSL Connector. The value for this parameter should be set to true.

If SSL is configured, and the **emptySessionPath** parameter is not defined manually in the **server.xml** file, then SAS BI Portlets will not function properly with SAS Information Delivery Portal 4.3.

Here is an example of the section on the Connector in the **server.xml** file where the **emptySessionPath** parameter has been specified.

```
Connector port="8443" protocol="HTTP/1.1" SSLEnabled="true"
    maxThreads="150" scheme="https" secure="true"
    clientAuth="true" sslProtocol="TLS"
    useURValidationHack="false" disableUploadTimeout="true"
    address="{jboss.bind.address}"
    keystoreFile="{jboss.server.home.dir}/conf/server.keystore"
    keystorePass="ServerAdmin123"
    truststoreFile="{jboss.server.home.dir}/conf/server.truststore"
    truststorePass="ServerAdmin123"
    emptySessionPath="true"
```

For complete instructions about configuring SSL for JBoss, see the JBoss documentation at <http://www.jboss.org/docs>.

Enabling Unchallenged Portal Access

About Unchallenged Portal Access

Effective with SAS Information Delivery Portal 4.3, you can choose to enable unchallenged access to the portal. When unchallenged access is enabled, users can access the portal and interact with selected content without providing a user ID and password. The option is similar to the Public Kiosk feature in the SAS 9.1.3 release of the SAS Information Delivery Portal.

After you have enabled unchallenged access, users can access the portal by entering the URL **http://host-name/SASPortal/public**. When the SAS Information Delivery Portal Web application receives this request, it does not display a logon page. Instead, it creates a user session with the identity of a special user that you set up specifically for this purpose, referred to here as the *Unchallenged Access User*. The user is then able to view and interact with any portal pages and content that the Unchallenged Access User is authorized to access.

The user interface that is presented to unchallenged users differs from the regular portal user interface in the following ways:

- The **Options** and **Customize** menus do not appear in the banner.
- The **Search** link is displayed in the banner by default. You can choose to omit this link when you configure unchallenged access.
- The **Log Off** link is displayed in the banner by default. When you configure the portal for unchallenged access, you can choose to either omit this link or replace it with the **Log On** link.

After interacting with the portal, an unchallenged user can take the following actions:

- Select **Log Out** (or close the browser window) to close the portal session and free system resources.
- Leave the portal session open, and allow the session to close at the end of the time-out period.
- Select **Log On** to access the portal as a regular portal user, if this link appears in the banner and if the user is registered in metadata. Registered users can also log

on by using the regular portal URL (for example, `http://host-name/SASPortal`) to access the logon page.

This section describes the process for enabling and configuring unchallenged access in your deployment of the SAS Information Delivery Portal. The process differs depending on whether you enable the option in an existing deployment or enable it during the process of a new installation or a migration from SAS 9.1.3.

When implementing unchallenged access, SAS administrators must be aware of important security considerations, including precautions to take to ensure that content is not inadvertently exposed to the unchallenged user. These security considerations are described in the next topic.

Note: Unchallenged portal access is supported only with SAS authentication. It is not compatible with Web authentication. Δ

Security Considerations for Implementing Unchallenged Portal Access

Overview of Unchallenged Access Security

The SAS Web Infrastructure Platform provides a common security architecture that is used by all SAS Web applications. The cornerstones of this security architecture are (1) prompting users for credentials and (2) routing requests through Web application filters that validate the user's security token before allowing access to content. When unchallenged access is enabled, the first of these cornerstones is removed. Therefore, you should enable unchallenged access only if your requirements cannot be met through other methods.

The unchallenged access feature is specific to the SAS Information Delivery Portal. Other SAS Web applications cannot distinguish unchallenged users from registered users who log on by entering a user ID and password. For example, if an unchallenged user selects a report in the portal, and SAS Web Report Studio opens to display the report, then SAS Web Report Studio treats the user the same as if the user had entered a user ID and password in SAS Logon Manager. It is important to apply this knowledge when you are determining the type of content to surface to unchallenged users.

When unchallenged access is enabled, the SAS administrator assumes a larger share of the burden for ensuring the security of data. As an administrator, you must thoroughly review the content that is to be surfaced, understand how the content uses SAS servers, and make sure that the content and its behavior are appropriate for unchallenged users. In addition to the SAS Information Delivery Portal, these security considerations also apply to SAS solutions that use the portal architecture.

Limiting Unchallenged Access to Folders, Objects, and Data

When unchallenged portal access is enabled, the administrator must ensure that any content that needs to be secured is inaccessible to unchallenged users. Follow these guidelines:

- Examine all locations where the Unchallenged Access User has read or write privileges, and make sure that the folders, objects, and data in those locations are appropriately secured both in SAS metadata and on the physical file system.
- Review any content, applications, or portlets that allow users to interact with the SAS server tier. Examples include dashboards, information maps, reports, and stored processes, as well as applications that are launched from these objects. Review any applications or portlets that access data, especially with unbounded queries, or that submit code for processing.

- Examine the content that is stored on the SAS Content Server and make sure that its folders are appropriately secured. The SAS Content Server treats unchallenged users the same as any other user. Therefore, unchallenged users can view any content for which jcr:authenticated has READ access. For details, see “Using the SAS Content Server Administration Console” on page 126.

Based on this review, determine which content, applications, and portlets to include or exclude from the portal pages that you set up for the Unchallenged Access User. The decision to include or exclude content might depend on whether you have implemented the portal in a restricted environment (such as a corporate intranet) where the unchallenged user base is known.

Limiting the Unchallenged User’s Ability to Save Data

When unchallenged portal access is enabled, the administrator is responsible for limiting the ability of unchallenged users to modify or save content. Unchallenged users cannot edit portal pages or portlets. However, some types of portal content launch SAS applications that do allow a user to save data. Some of these applications have options for disabling the ability to save. Follow these general guidelines to limit the ability to save:

- Do not surface any application or portlet that allows unchallenged users to save data, unless it is intended that they be able to do so.
- Make sure the Unchallenged Access User has the appropriate read and write permissions on folders, objects, and data.
- For each application, place the Unchallenged Access User in roles that appropriately limit the ability to save. For example:
 - SAS Web Report Studio, which is the default application for viewing reports, enables users to save reports to the user’s My Folder, as well as to any folders for which the user has write access. To prevent unchallenged users from saving reports, make sure that the Unchallenged Access User is not authorized as a report creator or as an advanced user of SAS Web Report Studio. For more information, see “Predefined Roles” on page 217.

If you have implemented the portal in a restricted environment (such as a corporate intranet) where the unchallenged user base is known, then you might want to allow reports to be created, modified, and saved. However, make sure that folder permissions have been set up so that reports can be saved only to the appropriate folders.

- If you plan to surface dashboards on portal pages that are available to unchallenged users, then make sure the Unchallenged Access User is not authorized to administer dashboards. For more information, see “Implementing Security for SAS BI Dashboard” on page 423.

Summary of Configuring the Portal for Unchallenged Access

Here is a summary of the steps to configure the SAS Information Delivery Portal for unchallenged access:

- 1 Create an operating system-level user account for the Unchallenged Access User. See “Step 1: Create an Operating System-Level User Account for the Unchallenged Access User” on page 370.
- 2 Set the portal’s configuration properties for unchallenged access by using one of the following methods:
 - Use the SAS Deployment Wizard. You can use this method when you install the SAS Information Delivery Portal for the first time if the version that you

are installing is SAS Information Delivery Portal 4.3. You can also use this method if you are migrating your system from SAS 9.1.3 to a SAS 9.2 deployment that includes the SAS Information Delivery Portal 4.3.

See “Use the SAS Deployment Wizard to Set Configuration Properties for Unchallenged Portal Access” on page 370.

- Use SAS Management Console to set the properties, and then rebuild and redeploy the SAS Information Delivery Portal Web application. You can use this method if you have already installed the SAS Information Delivery Portal, or if you have already migrated from SAS 9.1.3 to SAS 9.2.

This method requires that you first update your deployment to SAS Information Delivery Portal 4.3.

See “Use SAS Management Console to Set Configuration Properties for Unchallenged Portal Access” on page 371.

- 3 Set up a metadata identity for the Unchallenged Access User. This is the identity that is assumed by users when they access the portal via the public URL. See “Step 3: Create a Metadata Identity for the Unchallenged Access User” on page 372.
- 4 Create content for unchallenged access. If you migrated your deployment from SAS 9.1.3, you can convert any existing Public Kiosk pages to unchallenged access pages. See “Convert Public Kiosk Pages to Unchallenged Access Pages (Migrated Deployments Only)” on page 373. You can also set up new content. See “Create New Content for Unchallenged Access” on page 374.
- 5 Validate your deployment to make sure that unchallenged access has been configured correctly. See “Step 5: Validate Unchallenged Access” on page 374.

The following topics provide detailed instructions for each of the configuration steps.

Step 1: Create an Operating System-Level User Account for the Unchallenged Access User

On the machine where the metadata server is installed (or will be installed), set up an operating system-level account for the Unchallenged Access User.

- This is the user that you will specify in the SAS Deployment Wizard or in SAS Management Console when you set the configuration properties for unchallenged portal access.
- If you migrated your system from SAS 9.1.3, then you might already have an account (for example, sasguest) that you can use for this purpose.

Step 2: Set the Configuration Properties for Unchallenged Portal Access

Use the SAS Deployment Wizard to Set Configuration Properties for Unchallenged Portal Access

You can use the SAS Deployment Wizard to set the configuration properties for unchallenged portal access in the following situations:

- You are installing the SAS Information Delivery Portal for the first time. The release that you are installing must be SAS Information Delivery Portal 4.3.
- You are migrating your system from SAS 9.1.3 to a SAS 9.2 deployment that includes the SAS Information Delivery Portal 4.3.

To configure unchallenged portal access during installation or migration, make the following selections in the SAS Deployment Wizard:

Table 23.2 SAS Deployment Wizard Entries for Configuring Unchallenged Portal Access

Wizard Page	Prompt	Description
Select Configuration Prompting Level	None	Select Custom to access the custom deployment options.
SAS Information Delivery Portal: Unchallenged Access	Enable Unchallenged Access	Select the check box to enable unchallenged portal access.
SAS Information Delivery Portal: Unchallenged Access Information	User ID for the Unchallenged Access User	Enter the user ID for the Unchallenged Access User. On Windows systems, make sure that the user ID includes the appropriate qualifier.
	Display Search Menu for Unchallenged Access	Select the check box if you want to display the Search link in the banner for unchallenged users.
	Logoff Behavior for Unchallenged Access	Select one of the following values: logoff to display the Log Off link in the banner for unchallenged users logon to display the Log On link in the banner for unchallenged users. Users can click on this link to display the SAS Logon Manager. hide to hide the Log Off and Log On links in the banner.

Use SAS Management Console to Set Configuration Properties for Unchallenged Portal Access

If you have already installed the SAS Information Delivery Portal, or if you have already migrated from SAS 9.1.3 to SAS 9.2, you can use SAS Management Console to set the configuration properties for unchallenged portal access. You must then rebuild and redeploy the SAS Information Delivery Portal Web application.

Follow these steps:

- 1 **Important:** If you have release 4.2 of the SAS Information Delivery Portal, then upgrade your installation to SAS Information Delivery Portal 4.3.
- 2 Log on to SAS Management Console as an unrestricted user (for example, sasadm@saspw) or as a user who is in the SAS Administrators group.
- 3 On the **Plug-ins** tab, navigate to **Application Management ► Configuration Manager ► ► Information Delivery Portal 4.3**. Right-click to display the Information Delivery Portal 4.3 Properties dialog box.
- 4 On the **Advanced** tab, enter the property names and appropriate property values as specified in the following table:

Table 23.3 Metadata Property Names and Values for Configuring Unchallenged Portal Access

Property Name	Description
Unchallenged.Access.Enabled	Enter true to enable unchallenged portal access, or enter false to disable it.
Unchallenged.Access.UserID	Enter the user ID that you created for the Unchallenged Access User. On Windows systems, make sure that the user ID includes the appropriate qualifier.
Unchallenged.Access.Logoff.Behavior	Enter one of the following values: logoff to display the Log Off link in the banner for unchallenged users. logon to display the link in the banner for unchallenged users. Users can click on this link to display the SAS Logon Manager. hide to hide the Log Off and Log On links in the banner.
Unchallenged.Access.Show.Search.Menu	Enter true to display the Search link in the banner for unchallenged users, or enter false to hide it.

- 5 To enable the updated `Unchallenged.Access.Enabled` property to take effect, you must rebuild and redeploy the SAS Information Delivery Portal Web application. Follow these steps:
 - a Stop the Web application server.
 - b Use the SAS Deployment Manager to rebuild the SAS Information Delivery Portal Web application. For instructions, see “Rebuilding the SAS Web Applications” on page 92.
 - c Redeploy the SAS Information Delivery Portal Web application. For instructions, see “Redeploying the SAS Web Applications” on page 95.
 - d Restart the Web application server.

Note: If you updated only the `Unchallenged.Access.Logoff.Behavior` and `Unchallenged.Access.Show.Search.Menu` properties, then it is not necessary to rebuild and redeploy the SAS Information Delivery Portal Web application. You need only to stop and restart the Web application server. Δ

Step 3: Create a Metadata Identity for the Unchallenged Access User

To set up a metadata identity for the Unchallenged Access User, follow these steps. This is the identity that is assumed by users when they access the portal via the public URL.

Note: If you migrated your system from SAS 9.1.3, then you might already have a metadata identity (for example, SAS Guest User) that you can use for this purpose. If the identity already exists, make sure that it is set up correctly as described in the following steps. Δ

- 1 Make sure that an operating system-level user account for the Unchallenged Access User exists on the metadata server machine. See “Step 1: Create an Operating System-Level User Account for the Unchallenged Access User” on page 370.

- 2 Open the User Manager plug-in in SAS Management Console and follow these steps to create a metadata identity for the Unchallenged Access User:
 - On the **General** tab, enter the user ID that you created in SAS Deployment Wizard. See “Step 1: Create an Operating System-Level User Account for the Unchallenged Access User” on page 370. In the **Display Name** field, enter a name such as **Unchallenged Access User**.
 - On the **Accounts** tab, select **New** to create the user’s login. In the New Login Properties dialog box, enter the User ID for the Unchallenged Access User’s account (the operating system account that you created in step 1). On Windows, make sure that the user ID includes the appropriate qualifier (for example, *Windows-domain-name\userID*, *userID@company.com*, or *machine-name\userID*).
 Leave the Password field blank. In Authentication Domain, select the same domain that is specified for other portal users (for example, **DefaultAuth**).
 - Click **OK** to save your changes.
- 3 If you plan to include dashboards on any of the portal pages that are available for unchallenged access, then make sure that the Unchallenged Access User is not a direct or indirect member of the BI Dashboard Administrators group or the **BI Dashboard: Administration** role. To enable unchallenged users to view dashboards, make the Unchallenged Access User a direct or indirect member of the BI Dashboard Users group. See “Implementing Security for SAS BI Dashboard” on page 423.
- 4 If you plan to include SAS reports on any of the portal pages that are available for unchallenged access, then make sure that the Unchallenged Access User is not a direct or indirect member of the **Web Report Studio: Report Creation** or **Web Report Studio: Advanced** roles. See “Predefined Roles” on page 217.

Step 4: Create Content for Unchallenged Access

Convert Public Kiosk Pages to Unchallenged Access Pages (Migrated Deployments Only)

If you migrated your deployment from SAS 9.1.3, then you might already have a set of Public Kiosk pages. You can convert these pages from PUBLIC shared pages to pages that belong to the Unchallenged Access User. The pages appear in the page list when users access the portal using the public URL. To convert your Public Kiosk pages, follow these steps:

- 1 Temporarily configure the Unchallenged Access User (the user identity that you created in “Step 3: Create a Metadata Identity for the Unchallenged Access User” on page 372) to be a content administrator for the PUBLIC group. For instructions, see “Configure a Group Content Administrator” on page 358.
- 2 Access the portal by using the regular URL (for example, **http://host-name/SASPortal**), and log on as the Unchallenged Access User.
- 3 From the **Customize** menu, navigate to **Edit page ► Edit Page Properties**. On the Edit Page Properties dialog box, make the following entries:
 - In the **Location (group)** drop-down list, select **Not shared**.
 - If you want the contents of the page to be available only to unchallenged users, select **Move the following items to the specified share location**.
- 4 Repeat step 4 for each page that appears in the Public Kiosk.

- 5 Create any other pages, portlets, and content that you want to make available to unchallenged users. For details, see Chapter 22, “Adding Content to the Portal,” on page 293.

Important note: To prevent unintended access to servers and data, be sure to follow the guidelines in “Security Considerations for Implementing Unchallenged Portal Access” on page 368.

- 6 Make any desired changes to the order of the pages.
- 7 Review the pages that are displayed to the Unchallenged Access User, and make sure all of the content is appropriate for public access.
- 8 Log off from the portal.
- 9 *Important:* Remove the Unchallenged Access User from the list of PUBLIC content administrators. See “Configure a Group Content Administrator” on page 358.

Create New Content for Unchallenged Access

When unchallenged users access the SAS Information Delivery Portal by using the public URL, they will be able to view all of the pages that are in the unchallenged user’s list. If you did not migrate your deployment from SAS 9.1.3, follow these steps to set up pages for the unchallenged user. If you converted SAS 9.1.3 Public Kiosk pages, you can use these steps to create additional content for the unchallenged user.

- 1 Access the portal by using the regular URL (for example, **http://host-name/SASPortal**), and log on as the Unchallenged Access User.
- 2 Create pages, portlets, and content that are appropriate for access by unchallenged users. For details, see Chapter 22, “Adding Content to the Portal,” on page 293.

Important note: To prevent unintended access to servers and data, be sure to follow the guidelines in “Security Considerations for Implementing Unchallenged Portal Access” on page 368.

- 3 Review the pages that are displayed to the unchallenged user, and make sure all of the content is appropriate for public access.
- 4 Log off from the portal.

Step 5: Validate Unchallenged Access

When you are finished configuring unchallenged portal access and creating unchallenged user content, navigate to **http://host-name/SASPortal/public** and verify that the portal is configured properly and that content is displayed appropriately.

Unchallenged access allows users to view SAS content without authenticating. It is the SAS administrator’s responsibility to make sure any content that needs to be secured is not accessible via unchallenged access. It is also the SAS administrator’s responsibility to make sure the unchallenged content cannot be modified.

Modifying the Configuration Properties for Unchallenged Portal Access

If you want to change the links that are visible to unchallenged access users, you can modify the configuration properties. To do so, follow the instructions in “Use SAS Management Console to Set Configuration Properties for Unchallenged Portal Access” on page 371. If you update only the `Unchallenged.Access.Logoff.Behavior` and `Unchallenged.Access.Show.Search.Menu` properties, then it is not necessary to rebuild and redeploy the SAS Information Delivery Portal Web application. You only need to stop and restart the Web application server.

Disabling Unchallenged Portal Access

If you want to disable unchallenged access behavior, you can do so by changing the `Unchallenged.Access.Enabled` configuration property to `false`. For instructions, see “Use SAS Management Console to Set Configuration Properties for Unchallenged Portal Access” on page 371. After changing the property, you must rebuild and redeploy the SAS Information Delivery Portal Web application.

Reconfiguring Unchallenged Portal Access

If you remove the SAS Information Delivery Portal configuration for any reason, then the unchallenged access configuration properties are also removed. After you use the SAS Deployment Wizard to reconfigure the SAS Information Delivery Portal, follow the instructions in “Use SAS Management Console to Set Configuration Properties for Unchallenged Portal Access” on page 371 to re-enable unchallenged portal access. After setting the properties, you must rebuild and redeploy the SAS Information Delivery Portal Web application.

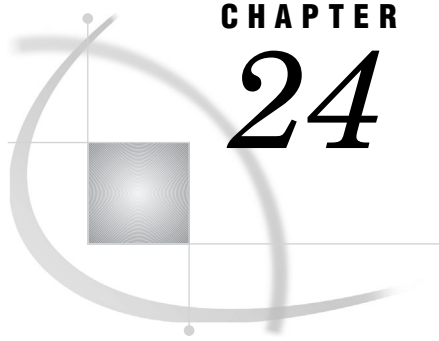

CHAPTER

24

Promoting Portal Content

<i>Introduction to Promoting Portal Content</i>	378
<i>Promotion Methods for Portal Content</i>	378
<i>What Can Be Promoted through Portal Promotion</i>	378
<i>What Cannot Be Promoted through Portal Promotion</i>	378
<i>Versions and Compatibility</i>	379
<i>About the Portal Promotion Tools</i>	380
<i>Promote the Entire Portal Application Tree</i>	380
<i>About Promoting the Entire Portal Application Tree</i>	380
<i>Step 1: Prepare the Source System</i>	381
<i>Step 2: Extract Content from the Source Metadata Repository</i>	382
<i>Step 3: Prepare the Target System</i>	382
<i>Step 4: Import Content into the Target Metadata Repository</i>	384
<i>Step 5: Upgrade the Portal Metadata in the Target Repository</i>	384
<i>Step 6: Clean Up and Validate</i>	385
<i>Promote a User or Group Permissions Tree</i>	386
<i>About Promoting a Permissions Tree</i>	386
<i>Step 1: Perform the Required Promotion Tasks on the Source System</i>	386
<i>Step 2: Perform the Required Promotion Tasks on the Target System</i>	388
<i>Step 3: Import Content into the Target Metadata Repository</i>	389
<i>Step 4: Upgrade the Portal Metadata in the Target Repository</i>	390
<i>Step 5: Validate the Promoted Content</i>	390
<i>Promote a Portal Page Template, Content Object, Portlet Instance, or Portal Page</i>	391
<i>About Fine-Grained Promotion of Portal Content</i>	391
<i>Step 1: Prepare the Source System</i>	391
<i>Step 2: Prepare the Target System</i>	392
<i>Promote a Portal Page Template</i>	393
<i>Step 1: Perform the Required Promotion Tasks for a Portal Page Template on the Source System</i>	393
<i>Step 2: Perform the Required Promotion Tasks for a Portal Page Template on the Target System</i>	394
<i>Promote a Portal Content Object</i>	395
<i>Step 1: Perform the Required Promotion Tasks for a Portal Content Object on the Source System</i>	395
<i>Step 2: Perform the Required Promotion Tasks for a Portal Content Object on the Target System</i>	396
<i>Promote a Portlet Instance</i>	397
<i>Step 1: Perform the Required Tasks to Promote a Portlet Instance on the Source System</i>	398
<i>Step 2: Perform the Required Tasks to Promote a Portlet Instance on the Target System</i>	398
<i>Promote a Portal Page</i>	400
<i>Step 1: Perform the Required Tasks to Promote a Portal Page on the Source System</i>	400
<i>Step 2: Perform the Required Tasks to Promote a Portal Page on the Target System</i>	401

Introduction to Promoting Portal Content

Promotion Methods for Portal Content

The promotion of portal content typically requires the extraction, importing, and upgrading of portal content. You can use a holistic approach (promote the entire portal application tree), or you can use an incremental approach (promote specific pieces of portal content). Guidance about when to use each method is included in the topic that provides instructions.

Portal content should always be promoted last, after any related or support content has been brought into the target environment. The most common scenarios for promotion of portal content are as follows:

- You are upgrading your system from SAS 9.1.3 to SAS 9.2, and you want to move your portal content to the new environment. In this scenario, most content (other than portal content) is moved by the migration tools and documentation. Promotion of portal content is an additional task that should be performed after the other upgrade, installation, and migration activities are complete. See the *SAS Intelligence Platform: 9.1.3 to 9.2 Migration Guide*.
- You are developing and testing portal content on one system before deploying the content to a production system. The portal promotion tools enable you to move portal content from the development system to the production system, without manually regenerating the content. Before you promote portal content, you must promote any related content that is outside the scope of portal promotion. See “What Cannot Be Promoted through Portal Promotion” on page 378.

What Can Be Promoted through Portal Promotion

The following content types are within the scope of portal promotion:

- Portal Application Tree. See “Promote the Entire Portal Application Tree” on page 380.
- User or Group Permissions Tree. See “Promote a User or Group Permissions Tree” on page 386.
- Portal content object. See “Promote a Portal Page Template, Content Object, Portlet Instance, or Portal Page” on page 391.
- Portal page. See “Promote a Portal Page Template, Content Object, Portlet Instance, or Portal Page” on page 391.
- Portal page template. See “Promote a Portal Page Template, Content Object, Portlet Instance, or Portal Page” on page 391.
- Portlet instance. See “Promote a Portal Page Template, Content Object, Portlet Instance, or Portal Page” on page 391.

What Cannot Be Promoted through Portal Promotion

Portal content should always be promoted last, after all related and supporting content has been brought into the target environment. Here are some examples of content types that are outside the scope of portal promotion:

WebDAV content

Some portlets such as the WebDAV Content and WebDAV Graph portlets use files stored in the WebDAV. WebDAV files associated with these portlets are not

promoted. For information about how to promote WebDAV content that is associated with metadata objects, see “Using the Promotion Tools” in the *SAS Intelligence Platform: System Administration Guide*.

SAS content

SAS content includes many different types of content that can be promoted by using the Export SAS Package and the Import SAS Package wizards:

- information maps
- data explorations
- reports
- stored processes
- channels
- subscribers
- portlets that use SAS content
- burst definitions

For more information about how to promote SAS content, see “Using the Promotion Tools” in the *SAS Intelligence Platform: System Administration Guide*. In the November 2010 Release of SAS 9.2, the SAS Web OLAP Viewer for Java application and SAS Visual Data Explorer are discontinued. However, when you upgrade or migrate to SAS 9.2, the SAS deployment tools automatically convert each bookmark in the data exploration into a SAS report. You can the SAS report view in SAS Web Report Studio 4.3. If there were references to the data explorations (in the form of SBIP URLs), those references would be updated. For more information, see “Performing Post-migration Tasks” in the *SAS Intelligence Platform: System Administration Guide*.

Custom portlets or user-defined PAR files

Content associated with custom portlets and third-party portlets is not promoted. This content should be promoted manually. For more information about custom portlets, see *Developing Portlets for the SAS Information Delivery Portal*.

SAS Themes

The import process does not import SAS Themes connection information, or the default references. For more information about SAS Web Application Themes, see Chapter 12, “Administering SAS Web Application Themes,” on page 159.

SAS BI Dashboard

The SAS BI Dashboard 4.3 portlet uses files stored on the file system and data stored in the SAS metadata server. Neither the files nor the metadata associated with this portlet is promoted. For more information about promoting SAS BI Dashboard portlet, see “Promoting SAS BI Dashboard 4.3 Content” on page 443.

Versions and Compatibility

In this chapter, we refer to source and target systems for promoting portal content. A source system is:

- a SAS 9.1.3 deployment with SAS Information Delivery Portal 2.0
- a SAS 9.2 deployment with SAS Information Delivery Portal 4.2 or SAS Information Delivery Portal 4.3

A target system is a SAS 9.2 deployment with SAS Information Delivery Portal 4.2 or SAS Information Delivery Portal 4.3.

The portal content in SAS Information Delivery Portal 2.0 can be promoted to either SAS Information Delivery Portal 4.2 or SAS Information Delivery Portal 4.3. There are

minor differences in the steps to promote portal content to SAS Information Delivery 4.2 or SAS Information Delivery Portal 4.3.

The following table shows the SAS releases that are compatible with supported versions of the SAS Information Delivery Portal.

Table 24.1 Compatibility

SAS Release	SAS Information Delivery Portal Version
SAS 9.1.3	SAS Information Delivery Portal 2.0
SAS 9.2	SAS Information Delivery Portal 4.2
SAS 9.2 Maintenance Release 2	SAS Information Delivery Portal 4.2
October 2009 Release	SAS Information Delivery Portal 4.2
SAS 9.2 Maintenance Release 3	SAS Information Delivery Portal 4.2
November 2010 Release	SAS Information Delivery Portal 4.3

About the Portal Promotion Tools

Here is some general information about the extract, import, upgrade, and remove scripts:

- You should always back up the entire system before running any of the scripts.
- Provide the user ID and password for an unrestricted user.
- For scripts that you run against the SAS 9.2 metadata server, you can use an internal account (for example, sasadm@saspw).
- The extract script has a SAS 9.1.3 and a SAS 9.2 version. Use the SAS 9.1.3 version when the source is a SAS 9.1.3 metadata repository. Use the SAS 9.2 version when the source is a SAS 9.2 metadata repository.
- Each script has a .bat form (for Windows) and a .sh form (for UNIX).
- You can encode the password using PROC PWENCODE.
- To run the script remotely, use the following additional parameters:
-server *machine-name* **-port** *port-number*

In addition to the scripts, portal promotion uses a set of metadata extraction templates. There is one XML file for each content type that can be promoted.

The entire set of promotion tools (scripts, batch files, and extraction templates) is available as follows:

- If you have SAS Information Delivery Portal 4.3, the scripts are in the configuration directory under your equivalent of
\Lev1\Web\Applications\SASPortal4.3\PortalPromotion.
- If you do not have SAS Information Delivery Portal 4.3, obtain the scripts by contacting SAS Technical Support.

Promote the Entire Portal Application Tree

About Promoting the Entire Portal Application Tree

You can promote an entire portal application tree in either of the following scenarios:

- from SAS 9.1.3 (SAS Information Delivery Portal 2.0) to SAS 9.2 (SAS Information Delivery Portal 4.2 or 4.3). This is the best-practice process for promoting portal content after an upgrade or migration of the rest of the system from SAS 9.1.3 to SAS 9.2.
- from SAS 9.2 (SAS Information Delivery Portal 4.2 or 4.3) to SAS 9.2 (SAS Information Delivery Portal 4.2 or 4.3). This is the easiest way to promote all portal content from a development system to a production system.

The advantage of promoting the entire Portal Application Tree is that it is comprehensive. All supported content types are promoted together. You do not have to keep track of dependencies among those content types or follow a specific sequence in order to preserve those relationships.

CAUTION:

Promoting the entire Portal Application Tree causes all users to lose all of their Portal personalizations (such as preferences, layout customizations, and favorites). Due to this limitation, this approach is not ideal for regular or frequent promotions. △

Step 1: Prepare the Source System

To prepare the source system for portal promotion, follow these steps:

- 1 Perform a complete backup of the source system (including the metadata repository, the configuration directories, and the WebDAV).

Note: For instructions, see the *SAS Intelligence Platform: System Administration Guide*. Use either the SAS 9.1.3 or SAS 9.2 version of this document, as appropriate for the version of your source system. △

- 2 If the source system does not contain the *SAS-Configuration-Directory\Lev1\Web\Applications\SASPortalVersion\PortalPromotion* directory, create this directory path. For example, on a source SAS 9.1.3 system, create this directory path:

SAS-Configuration-Directory\Lev1\Web\Applications\SASPortal4.2\PortalPromotion

Copy the promotion scripts into that directory. The portal promotion scripts use the directory paths specified for the JAVA_HOME and the SAS_HOME environment variables.

- If you have SAS Information Delivery Portal 4.3, the scripts are in the configuration directory under your equivalent of *\Lev1\Web\Applications\SASPortal4.3\PortalPromotion*
- If you do not have SAS Information Delivery Portal 4.3, obtain the scripts by contacting SAS Technical Support.

Note: The scripts use relative paths, so it is essential that they are present in the correct location. △

- 3 Edit the source copy of the **PortalPromotion\PortalApplicationTree.xml** file so that it points to the source metadata repository.
 - a Locate the source metadata repository's ID. In SAS Management Console, you can find the ID by navigating to **Metadata Manager ► Active Server** and selecting **Foundation**. The repository ID is displayed in the right panel and consists of two 8-digit numbers separated by a period (for example, **A0000031.A5BQ25K2**).
 - b Edit the **PortalApplicationTree.xml** file to specify the source metadata repository's ID in the **ReposId** parameter. For example:

```
<ReposId>A0000031.A5BQ25K2</ReposId>
```

Step 2: Extract Content from the Source Metadata Repository

To extract content from the source metadata repository, follow these steps:

- 1 Open a host command window.
- 2 Set environment variables for SAS_HOME and JAVA_HOME. For example:

```
set SAS_HOME=C:\Program Files\SAS\SASFoundation\9.2
set JAVA_HOME=C:\Program Files\Java\jre1.5.0_15\bin

or

export SAS_HOME=/disk2/SAS9.2/SAS-Installation-Directory/SASFoundation/9.2
export JAVA_HOME=/usr/java/jdk1.5.0_07/bin/java
```

Note: The JAVA_HOME environment variable must be set to match the version used by the Web application server. Δ

- 3 Run the appropriate extraction command:

```
extractPortalversion.bat PortalApplicationTree.xml -user ID -
password AdminPwd

or

extractPortalversion.sh PortalApplicationTree.xml -user ID -
password AdminPwd
```

Note: Choose the version of the script that matches your source. For example: **extractPortal913.bat** (for a SAS 9.1.3 source on Windows), or **extractPortal92.sh** (for a SAS 9.2 source on UNIX). For more information, see “About the Portal Promotion Tools” on page 380. Δ

The extraction script generates the following files:

- PortalApplicationTree_deployFile.xml**
- PortalApplicationTree_expand.xml**
- PortalApplicationTree_extract.xml**
- extract.log**

- 4 Open the **extract.log** file and verify that the file does not contain any errors. If XML files are not generated, the **extract.log** file should provide an explanation.
- 5 If the target is on a different machine or platform from the source, copy the extracted XML files to the **PortalPromotion** directory on the target host.

Step 3: Prepare the Target System

To prepare the target system, follow these steps:

- 1 Perform a complete backup of the target system (including the metadata repository, the configuration directories, and the WebDAV). For instructions, see the *SAS Intelligence Platform: System Administration Guide*.
- 2 To obtain the metadata repository ID on the target SAS 9.2 system, follow these steps:
 - a On the SAS Management Console on the target system, right-click **Foundation**, and select **Properties**.
 - b Expand Metadata Server Active Manager. The metadata repository ID is displayed in the dialog box. (for example, **A0000031.A5BQ25K2**).

- c Make a note of the metadata repository ID so that you can specify it in the appropriate .xml import files.

CAUTION:

If the metadata repository ID in .xml import files is different from the metadata repository ID on the target system, the import processes will fail. △

- 3 If the target system's version is different from the source system's version (for example, you are promoting content from a SAS 9.1.3 system to a SAS 9.2 system), install the following JAR files in the **ANT_HOME/lib** directory:

- **bsf.jar**
- BeanShell JAR files: **bsh*.jar**
- **commons-logging.jar**

You can obtain JAR files from the following locations:

On Windows: *SAS_Installation_Directory \Program Files\SAS\SASVersionedJarRepository\9.2\eclipse\plugins*

On UNIX: *SAS_Installation_Directory/SASVersionedJarRepository/9.2/eclipse/plugins*

JAR files can also be obtained from <http://ant.apache.org/manual/install.html>. In the section on Library Dependencies, click the appropriate URL paths to download each set of JAR files.

- 4 Open the **PortalApplicationTree.xml** file located in the *SAS-Configuration-Directory\Lev1\Web\Applications\SASPortal4.3\PortalPromotion* directory.
- 5 Search for the **ReposId** parameter. Replace the metadata repository ID with target system's metadata repository ID, and save the file. Here is an example of the **ReposID** parameter:

```
<ReposId>A0000001.A5T8FYJJ</ReposId>
```

- 6 If the operating system is UNIX, open the **PortalApplicationTree_deployFile.xml** file. Search for the **RepositoryBase Deploy_Id** parameter. Specify the target system's metadata repository ID as the value for **RepositoryBase Deploy_Id** and the target system's metadata name as the value for the **Deploy_Name** parameter. Here is an example:

```
<RepositoryBase Deploy_Id="A0000001.A5T8FYJJ"
Deploy_Name="Foundation"
Id="A0000031.A5BQ25K2"
Name="Foundation"/>
```

- 7 If the source is a SAS 9.1.3 system, modify the SAS 9.2 metadata as necessary to ensure that the SAS 9.2 user and group names align with the SAS 9.1.3 metadata. In particular, you must adjust the metadata **Name** of the SAS Administrator and the SAS Trusted User in your SAS 9.2 repository. The groups and users that exist on the source system must also exist on the target system. For example, if a PortalAdmins group exists on the source system with the SAS Web Administrator and SAS Administrator, the same group with these users should exist on the target system. After the completion of the import process, these users and groups can be modified or deleted.

Note: Any users or groups that exist only in the target are unaffected by the promotion. △

- 8 Verify that the portlets that are going to be imported have already been registered and deployed in the target system. Portlets exist independent of the Portal Application Tree, so they are not within the scope of its promotion.

- 9 Ensure that all SAS content that needs to be associated with the incoming portal data is present in the target. This step is essential to success and can require significant effort. This step involves tasks that are outside the scope of the portal promotion process. See “What Cannot Be Promoted through Portal Promotion” on page 378.

Note: As part of this effort, make sure that the supporting SAS content is at the appropriate version level. For example, beginning with the 4.3 release of SAS Information Delivery Portal, data explorations must be converted to reports. Typically, this conversion occurs during a migration or an upgrade to SAS Information Delivery Portal 4.3. If you did not convert data explorations to reports, you will need to manually update the content and adjust directive URLs. Because data explorations can have dependencies on OLAP cubes, make sure the cubes have been built after your migrate. This task should be done before you run the scripts for updating content and adjusting directive URLs. For more information, see “Server Tier Post-migration Tasks” in the *SAS Intelligence Platform: 9.1.3 to 9.2 Migration Guide*. Also, see “Update Content Manually for the SAS Content Server” on page 124. Δ

- 10 If the Portal Application Tree exists on the target system, remove it:

```
removePortal92.bat PortalApplicationTree.xml -user AdminID -
password AdminPwd
```

or

```
removePortal92.sh PortalApplicationTree.xml -user AdminID -
password AdminPwd
```

CAUTION:

This action is irreversible. Δ

Step 4: Import Content into the Target Metadata Repository

To import content into the target metadata repository, follow these steps:

- 1 Open a host command window.
- 2 Set the JAVA_HOME and SAS_HOME environment variables.
- 3 Run the appropriate import command:

```
importPortal92.bat PortalApplicationTree.xml -user ID -
password AdminPwd
```

or

```
importPortal92.sh PortalApplicationTree.xml -user ID -
password AdminPwd
```

Note: You can import only into a SAS 9.2 system, so you always use the SAS 9.2 script. For more information, see “About the Portal Promotion Tools” on page 380. Δ

- 4 Review the feedback in the output command window. This output is also saved in the `import.log` file that is located in the `PortalPromotion` directory.

Step 5: Upgrade the Portal Metadata in the Target Repository

To upgrade the portal metadata in the target repository, follow these steps:

- 1 Open a host command window.
- 2 Set the ANT_HOME environment variable.
- 3 Run the upgrade commands, in order.

CAUTION:

Complete this step only if the source is not at the appropriate version level. △

Table 24.2 Commands for Portal Metadata Upgrade

Command (for UNIX use .sh instead of .bat)	Parameters
<code>upgradeMetadata.bat convertAces</code>	-user <i>ID</i> -password <i>AdminPwd</i> -trusted_user sastrust
<code>upgradeMetadata.bat renameAlertsPortlet</code>	-user <i>ID</i> -password <i>AdminPwd</i>
<code>upgradeMetadata.bat fixDav</code>	-user <i>ID</i> -password <i>AdminPwd</i>
<code>upgradeMetadata.bat deleteOrphanedForeignKeys</code>	-user <i>ID</i> -password <i>AdminPwd</i>
<code>upgradeMetadata.bat reparentPermTrees</code>	-user <i>ID</i> -password <i>AdminPwd</i>
<code>upgradeMetadata.bat movePublicKioskInfo *</code>	-user <i>ID</i> -password <i>AdminPwd</i>
<code>upgradeMetadata.bat convertIMVtoReportPortlet *</code>	-user <i>ID</i> -password <i>AdminPwd</i>
<code>upgradeMetadata.bat adjustUrls *</code>	-user <i>ID</i> -password <i>AdminPwd</i>

* Run this command only if you are upgrading to the 4.3 version of SAS Information Delivery Portal from another version of that product.

For more information, see “About the Portal Promotion Tools” on page 380.

Step 6: Clean Up and Validate

To clean up and validate, follow these steps:

- 1 Apply the Portal ACT to the Portal Application Tree. In SAS Management Console, follow these steps:
 - a Log on to SAS Management Console as the SAS Administrator.
 - b Navigate to **Authorization Manager ► Resource Management ► By Type ► Tree**, select Portal Application Tree, and right-click and select **Properties**.
 - c In the Portal Application Tree Properties dialog box, click **Authorization**.
 - d Click **Access Control Templates**.
 - e In the Add and Remove Access Control Templates dialog box, expand the **Foundation** node in the panel on the left.
 - f Select **Portal ACT**, and move it to the panel on the right.
 - g Click **OK** to save your changes.
- 2 In the target system, undo any modifications to metadata that were made only for the purpose of the promotion (for example, any changes that were made to the unrestricted name, trusted name, and Portal Admins group).
- 3 Verify the following results to determine the successful importing of the Portal Application Tree:
 - The Public Kiosk page was created as a shared page for all users.
 - The Public guest page was created.
 - Guest content for public is moved to the **SAS Guest User** account.
 - WebDAV content and graph portlets moved successfully after DAV content is imported.

- The DAV content for reports moved over to SAS Folders.
- The DAV folder locations were successfully updated from WebDAVDemo to WebDAV.
- Data explorations work after content was made available.
- Bookmarks are available for SAS Information Maps and for SAS Web Report Studio reports.
- Existing SAS BI Dashboard portlets successfully use the content and data.

Promote a User or Group Permissions Tree

About Promoting a Permissions Tree

As an incremental alternative to promoting the entire Portal Application Tree, you can promote the Permissions Tree for a particular user or group. This is less comprehensive than promoting the entire Portal Application Tree, but it still offers the advantage of moving a complete content set. All supported content types that the specified user or group can access are promoted together, so you do not have to manage the dependencies and relationships among the promoted objects.

Unlike promoting the entire Portal Application Tree, promoting a single Permissions Tree does not cause a loss of personalizations for all users. It does cause loss of personalizations for the specified user or group.

This is the best practice approach for promoting Group Permission Trees with shared content [Shared Pages] from a development system to a production system. You initialize the development system as a copy of the production system. Updates to group content are made in the development system. The entire set of group content, along with the updates, is promoted to replace the group content in the target system. Such promotions occur routinely, so it is important that they do not repeatedly disrupt your end users' experience (by causing a loss of personalizations).

Note: Beginning with SAS Information Delivery Portal 4.3, you can configure unchallenged users to manage the content for unchallenged access. In order to use the unchallenged access capabilities on the target SAS 9.2 system, you should enable and define the unchallenged access user. For information about unchallenged user access, see "Enabling Unchallenged Portal Access" on page 367. \triangle

Step 1: Perform the Required Promotion Tasks on the Source System

To prepare the source system, follow these steps:

- 1 Perform a complete backup of the source system (including the metadata repository, the configuration directories, and the WebDAV).

Note: For instructions, see the *SAS Intelligence Platform: System Administration Guide*. Use either the SAS 9.1.3 or 9.2 version of this document, as appropriate for the version of your source system. \triangle

- 2 In the source host, create a **PortalPromotion** subdirectory within your equivalent of `SAS-Configuration-Directory\Lev1\Web\Applications\SASPortal<ver>\`. Copy the promotion scripts into that directory. The portal promotion scripts use the directory paths specified for the JAVA_HOME and the SAS_HOME environment variables.

- If you have SAS Information Delivery Portal 4.3, the scripts are in the configuration directory under your equivalent of `\Lev1\Web\Applications\SASPortal4.3\PortalPromotion`

- If you do not have SAS Information Delivery Portal 4.3, obtain the scripts by contacting SAS Technical Support.

Note: The scripts use relative paths, so it is essential that they are present in the correct location. △

- 3 Edit the source copy of the **PortalPromotion\PermissionsTree.xml** file as follows:

- a Locate the source metadata repository's ID. In SAS Management Console, you can find the ID by navigating to **Metadata Manager ► Active Server** and selecting **Foundation**. The repository ID is displayed in the right panel and consists of two 8-digit numbers separated by a period (for example, **A0000031.A5BQ25K2**).

- b Edit the **PermissionsTree.xml** file to specify the source metadata repository's ID in the **ReposId** parameter. For example:

```
<ReposId>A0000031.A5BQ25K2</ReposId>
```

- 4 In the **PermissionsTree.xml** file, search for this line:

```
<Tree search="*[@Name='SAS Guest Permission Tree']"
  TemplateName="PortalPermissionsTree"/>
```

- 5 Modify the value for the **Name** parameter by specifying the user's name. Here is an example:

```
<Tree search="*[@Name='Analyst Permission Tree']"
  TemplateName="PortalPermissionsTree"/>
```

Note: A search string is limited to 60 characters in metadata. If the user name is longer than 47 characters, edit the user name to ensure that the full string is 60 characters or less. Spacing and capitalization for the **Name** parameter must match the exact name for the User Permissions Tree. If you need to obtain the correct name for the User Permissions Tree, access SAS Management Console. Then, navigate to **Environment Management ► User Manager**. Select the **Show Users** check box to display the user names. △

- 6 Save the **PermissionsTree.xml** file.

- 7 Open a host command window.

- 8 If the source is SAS 9.1.3, set environment variables for SAS_HOME and JAVA_HOME. For example:

```
set SAS_HOME=C:\Program Files\SAS\SASFoundation\9.2
set JAVA_HOME=C:\Program Files\Java\jre1.5.0_15\bin
```

or

```
export SAS_HOME=/disk2/SAS9.2/sasinstall/SASFoundation/9.2
export JAVA_HOME=/usr/java/jdk1.5.0_07/bin/java
```

- 9 Run the appropriate extraction command:

```
extractPortalversion.bat PermissionsTree.xml -user ID -
password AdminPwd
```

or

```
extractPortalversion.sh PermissionsTree.xml -user ID -
password AdminPwd
```

Note: Choose the version of the script that matches your source. For example: **extractPortal1913.bat** (for a SAS 9.1.3 source on Windows), or **extractPortal192.sh** (for a 9.2 source on UNIX). For more information, see “About the Portal Promotion Tools” on page 380. △

The extraction script generates the following files:

- PermissionsTree_deployFile.xml**
- PermissionsTree_expand.xml**
- PermissionsTree_extract.xml**
- extract.log**

- 10 Open the **extract.log** file and verify that the file does not contain any errors. If no XML files are generated, the **extract.log** file should provide an explanation.
- 11 If the SAS installation of the target host is on a different machine or platform, copy the extracted XML files to the **PortalPromotion** subdirectory on the target host.

Step 2: Perform the Required Promotion Tasks on the Target System

To prepare the target system, follow these steps:

- 1 Perform a complete backup of the target system (including the metadata repository, the configuration directories, and the WebDAV). For instructions, see the *SAS Intelligence Platform: System Administration Guide*.
- 2 Obtain the metadata repository ID from the target SAS 9.2 system. Later, you will replace the value for the **ReposID** parameter with the target system's metadata repository ID. As a result, commands that import portal content will verify that the target repository does not contain duplicate content.

CAUTION:

If the metadata repository ID in .xml import files is different from the metadata repository ID on the target system, the import processes will fail. Δ

- 3 To obtain the metadata repository ID on the target SAS 9.2 system, follow these steps:
 - a On the SAS Management Console on the target system, right-click **Foundation**, and select **Properties**.
 - b Expand Metadata Server Active Manager. The metadata repository ID is displayed in the dialog box. (for example, **A0000031.A5BQ25K2**).
 - c Make a note of the metadata repository ID so that you can specify it in the appropriate .xml import files.

CAUTION:

If the metadata repository ID in .xml import files is different from the metadata repository ID on the target system, the import processes will fail. Δ

- 4 If the target system's version is different from the source system's version (for example, you are promoting content from a SAS 9.1.3 system to a SAS 9.2 system), install the following JAR files in the **ANT_HOME/lib** directory:
 - bsf.jar**
 - BeanShell JAR files: **bsh*.jar**
 - commons-logging.jar**

You can obtain JAR files from the following locations:

On Windows: **SAS_Installation_Directory\Program Files\SAS\SASVersionedJarRepository\9.2\eclipse\plugins.**

On UNIX: **SAS_Installation_Directory/SASVersionedJarRepository/9.2/eclipse/plugins.**

JAR files can also be obtained from <http://ant.apache.org/manual/install.html>. In the section on Library Dependencies, click the appropriate URL paths to download each set of JAR files.

- 5 Open the **PermissionsTree.xml** file located in the *SAS-Configuration-Directory\Lev1\Web\Applications\SASPortal4.3\PortalPromotion* directory.
- 6 Search for the **ReposId** parameter. Replace the metadata repository ID with the target system's metadata repository ID, and save the file.
- 7 Open the **PermissionsTree_deployFile.xml** file. Search for the **Deploy_Id** parameter. Specify the target system's metadata repository ID as the value for the **Deploy_Id** parameter and the target system's metadata name as the value for the **Deploy_Name** parameter. Here is an example:

```
<RepositoryBase Id="A0000001.A5T8FYJJ"
Name="Foundation"
Deploy_Id="A0000001.A5T8FYJJ ABCD"
Deploy_Name="Foundation" />
```

- 8 If the source is SAS 9.1.3, modify the SAS 9.2 metadata as necessary to ensure that the 9.2 user and group names align with the SAS 9.1.3 metadata. In particular, you must adjust the metadata **Name** of the SAS Administrator and the SAS Trusted User in your 9.2 repository.

Note: Any users or groups that exist only in the target are unaffected by the promotion. △

- 9 Verify that the portlets that are going to be imported have already been registered and deployed in the target system. Portlets exist independently of the Permissions Tree, so they are not within the scope of its promotion.
- 10 Ensure that all SAS content that needs to be associated with the incoming portal data is present in the target. This step is essential to success and can require significant effort. This step involves tasks that are outside the scope of the portal promotion process. See “What Cannot Be Promoted through Portal Promotion” on page 378.

Note: As part of this effort, make sure that the supporting SAS content is at the appropriate version level. For example, beginning with the 4.3 release of SAS Information Delivery Portal, data explorations must be converted to reports. Typically, this conversion occurs during a migration or an upgrade to SAS Information Delivery Portal 4.3. If you did not convert data explorations to reports, you will need to manually update the content and adjust directive URLs. Because data explorations can have dependencies on OLAP cubes, make sure the cubes have been built after your migrate, and before you run the scripts for updating content and adjusting directive URLs.

For more information, see “Server Tier Post-migration Tasks” in *SAS Intelligence Platform: 9.1.3 to 9.2 Migration Guide*. Also, see “Update Content Manually for the SAS Content Server” on page 124. △

- 11 If the User or Group Permissions Tree exists on the target system, then remove it:

```
removePortal92.bat PermissionsTree.xml -user AdminID -password AdminPwd
or
removePortal92.sh PermissionsTree.xml -user AdminID -password AdminPwd
```

CAUTION:

This action is irreversible. △

Step 3: Import Content into the Target Metadata Repository

To import content into the target metadata repository, follow these steps:

You can import a Permissions Tree to a SAS 9.2 target system that runs the 4.2 or 4.3 version of the SAS Information Delivery Portal.

To import a Permissions Tree, run the appropriate import command:

```
importPortal92.bat PermissionsTree.xml -user ID -password AdminPwd
```

or

```
importPortal92.sh PermissionsTree.xml -user ID -password AdminPwd
```

Note: You can import only into a SAS 9.2 system, so you always use the SAS 9.2 script. For more information, see “About the Portal Promotion Tools” on page 380. △

Review the feedback in the output command window. This output is also saved in the `import.log` file that is located in the `PortalPromotion` directory

Step 4: Upgrade the Portal Metadata in the Target Repository

To upgrade the portal metadata in the target repository, follow these steps:

- 1 Open a host command window.
- 2 Set the `ANT_HOME` environment variable.
- 3 Run the upgrade commands.

CAUTION:

Complete this step only if the source is not at the appropriate version level. △

Run the appropriate set of commands, in order:

Table 24.3 Windows: Commands for Portal Metadata Upgrade

Command (for Windows use <code>.bat</code> instead of <code>.sh</code>)	Parameters
<code>upgradeMetadata.sh convertAces</code>	<code>-user AdminID -password AdminPwd</code> <code>-trusted_user ID</code>
<code>upgradeMetadata.sh renameAlertsPortlet</code>	<code>-user AdminID -password AdminPwd</code>
<code>upgradeMetadata.sh fixDav</code>	<code>-user AdminID -password AdminPwd</code>
<code>upgradeMetadata.sh deleteOrphanedForeignKeys</code>	<code>-user AdminID -password AdminPwd</code>
<code>upgradeMetadata.sh reparentPermTrees</code>	<code>-user AdminID -password AdminPwd</code>
<code>upgradeMetadata.sh movePublicKioskInfo *</code>	<code>-user AdminID -password AdminPwd</code>
<code>upgradeMetadata.sh convertIMVtoReportPortlet *</code>	<code>-user AdminID -password AdminPwd</code>
<code>upgradeMetadata.sh adjustUrls *</code>	<code>-user AdminID -password AdminPwd</code>

* Run this command only if you are upgrading to the 4.3 version of SAS Information Delivery Portal from another version of that product.

For more information, see “About the Portal Promotion Tools” on page 380.

Step 5: Validate the Promoted Content

Log on to the portal as the Permissions Tree user or as a member of the Permissions Tree group. Then, verify the creation of the content for the User or Group Permissions Tree.

Promote a Portal Page Template, Content Object, Portlet Instance, or Portal Page

About Fine-Grained Promotion of Portal Content

A very incremental alternative to promoting the entire Portal Application Tree or one Permission Tree at a time is to promote a single piece of portal content. For example, you can promote a single portal page template, portal page, portal content object, or portlet instance.

CAUTION:

Certain types of portal content have dependencies. For successful fine-grained promotion, you must carefully follow a specific sequence of steps. △

Fine-grained promotion can be much more difficult than promoting the entire Portal Application Tree or a Permission Tree. This is because the content promotion tool cannot determine the associated child objects (for example, the portlets that are on a page that you are promoting). Instead, you must identify and promote each child object before you promote the parent object. For example, to promote a page, you complete the following tasks:

- 1 Identify all portlets that are associated with the page, and all SAS content for each of those portlets.
- 2 Promote the SAS Content.
- 3 Promote the portlets.
- 4 Promote the page.

Because of this complexity, fine-grained promotion is not a first-choice approach in most scenarios.

Step 1: Prepare the Source System

To prepare the source system for fine-grained promotion, follow these steps:

- 1 Perform a complete backup of the source system (including the metadata repository, the configuration directories, and the SAS Content Server).

Note: For instructions, see the *SAS Intelligence Platform: System Administration Guide*. Use either the SAS 9.1.3 or 9.2 version of this document, as appropriate for the version of your source system. △

- 2 On the source host, create a **PortalPromotion** subdirectory within your equivalent of *SAS-Configuration-Directory\Lev1\Web\Applications\SASPortalversion*. Copy the promotion scripts into that directory. The portal promotion scripts use the directory paths specified for the JAVA_HOME and the SAS_HOME environment variables.

- If you have SAS Information Delivery Portal 4.3, the scripts are in the configuration directory under your equivalent of *\Lev1\Web\Applications\SASPortal4.3\PortalPromotion*
- If you do not have SAS Information Delivery Portal 4.3, obtain the scripts by contacting SAS Technical Support.

Note: The scripts use relative paths, so it is essential that they are present in the correct location. △

- 3 Set environment variables for SAS_HOME and JAVA_HOME. For example:

```

set SAS_HOME=C:\Program Files\SAS\SASFoundation\9.2
set JAVA_HOME=C:\Program Files\Java\jre1.5.0_15\bin

or

export SAS_HOME=/disk2/SAS9.2/sasinstall/SASFoundation/9.2
export JAVA_HOME=/usr/java/jdk1.5.0_07/bin/java

```

Step 2: Prepare the Target System

To prepare the target system for fine-grained promotion, follow these steps:

- 1 Perform a complete backup of the target system (including the metadata repository, the configuration directories, and the SAS Content Server). For instructions, see “Creating, Registering, Moving, Copying, Renaming, and Deleting SAS Metadata Repositories,” in the *SAS Intelligence Platform: System Administration Guide*.
- 2 On the target host, create a **PortalPromotion** subdirectory within your equivalent of `SAS-Configuration-Directory\Lev1\Web\Applications\SASPortalversion\`. Copy the promotion scripts into that directory. The portal promotion scripts use the directory paths specified for the `JAVA_HOME` and the `SAS_HOME` environment variables.

- If you have SAS Information Delivery Portal 4.3, the scripts are in the configuration directory under your equivalent of `\Lev1\Web\Applications\SASPortal4.3\PortalPromotion`.
- If you do not have SAS Information Delivery Portal 4.3, obtain the scripts by contacting SAS Technical Support.

Note: The scripts use relative paths, so it is essential that they are present in the correct location. \triangle

- 3 Set environment variables for `SAS_HOME` and `JAVA_HOME`. For example:

```

set SAS_HOME=C:\Program Files\SAS\SASFoundation\9.2
set JAVA_HOME=C:\Program Files\Java\jre1.5.0_15\bin

or

export SAS_HOME=/disk2/SAS9.2/sasinstall/SASFoundation/9.2
export JAVA_HOME=/usr/java/jdk1.5.0_07/bin/java

```

- 4 If the target system’s version is different from the source system’s version (for example, you are promoting content from a SAS 9.1.3 system to a SAS 9.2 system), install the following JAR files in the `ANT_HOME/lib` directory:

- bsf.jar**
- BeanShell JAR files: **bsh*.jar**
- commons-logging.jar**

You can obtain JAR files from the following locations:

On Windows: `SAS_Installation_Directory \Program Files\SAS\SASVersionedJarRepository\9.2\eclipse\plugins`

On UNIX: `SAS_Installation_Directory/SASVersionedJarRepository/9.2/eclipse/plugins`

Note: You can also obtain JAR files from <http://ant.apache.org/manual/install.html>. In the section on Library Dependencies, click the appropriate URL paths to download each set of JAR files. \triangle

Promote a Portal Page Template

A portal page template is a page definition that is stored in SAS metadata. Page templates are defined for groups. The process for promoting a portal page template is similar to the promotion process used for a Permissions Tree.

Step 1: Perform the Required Promotion Tasks for a Portal Page Template on the Source System

To perform the required promotion tasks for a portal page template on the source system, follow these steps:

- 1 Verify that any non-portal content (for example, SAS Reports or SAS Stored Processes) exist with the same names in the target SAS 9.2 system.
- 2 Promote any content upon which the portal page template depends.
- 3 On the source system, open the **PortalPageTemplate.xml** extraction file.
- 4 Edit the source copy of the **PortalPageTemplate.xml** file so that it points to the source metadata repository.
 - a Locate the source metadata repository's ID. In SAS Management Console, you can find the ID by navigating to **Environment Management ► Metadata Manager ► Active Server** and selecting **Foundation**. The repository ID is displayed in the right panel and consists of two 8-digit numbers separated by a period (for example, **A0000031.A5BQ25K2**).
 - b Edit the **PortalPageTemplate.xml** file to specify the source metadata repository's ID in the **ReposId** parameter.
- 5 Modify the **@Name** value in the **Tree search** parameter and save the **PortalPageTemplate.xml** file:

```
<Tree search="*[@Name=FinanceTemplatePage'' ]"
  TemplateName="PortalPageTemplate"/>
```

- 6 Run the extraction command:

```
extractPortalversion.bat PortalPageTemplate.xml -user AdminID -
password AdminPwd
```

or

```
extractPortalversion.sh PortalPageTemplate.xml -user AdminID -
password AdminPwd
```

Note: Choose the version of the script that matches your source. For example: **extractPortal1913.bat** (for a SAS 9.1.3 source on Windows), or **extractPortal192.sh** (for a 9.2 source on UNIX). For more information, see “About the Portal Promotion Tools” on page 380. △

The extraction script generates the following files:

- **PortalPageTemplate_deployFile.xml**
- **PortalPageTemplate_expand.xml**
- **PortalPageTemplate_extract.xml**
- **extract.log**

- 7 Open the **extract.log** file, and verify that the file does not contain any errors. If the other .xml files are not generated, the **extract.log** file explains the reason why the extraction procedure did not work.

- 8 If the SAS installation of the target host resides on a different machine or platform, copy the generated .xml files to the **PortalPromotion** subdirectory on the target system.

Step 2: Perform the Required Promotion Tasks for a Portal Page Template on the Target System

To perform the required promotion tasks for a portal page template on the target system, follow these steps:

- 1 Verify that any non-portal content (for example, SAS Reports or SAS Stored Processes) exist with the same names in the target SAS 9.2 system.
- 2 Promote any content upon which the portal page template depends.
- 3 On the target system, open the **PortalPageTemplate.xml** extraction file.
- 4 Edit the target copy of the **PortalPageTemplate.xml** file so that it points to the target metadata repository.
 - a Locate the target metadata repository's ID. In SAS Management Console, you can find the ID by navigating to **Environment Management** \blacktriangleright **Metadata Manager** \blacktriangleright **Active Server** and selecting **Foundation**. The repository ID is displayed in the right panel and consists of two 8-digit numbers separated by a period (for example, **A0000031.A5T8FYJJ**).
 - b Edit the **PortalPageTemplate.xml** file to specify the target metadata repository's ID in the **ReposId** parameter.
- 5 Modify the **@Name** value in the **Tree search** parameter and save the **PortalPageTemplate.xml** file:

```
<Tree search="*[@Name=FinancePage'']"
  TemplateName="PortalPageTemplate"/>
```

- 6 If the operating system is UNIX, edit the extracted copy of the **PortalPageTemplate_deployFile.xml** file. Update the **Deploy_Id** and **Deploy_Name** values to reference the target metadata repository.

Here is an example:

```
<RepositoryBase Id="A0000001.A5HQ15K2"
  Name="Foundation"
  Deploy_Id="A0000031.A5T8FYJJ"
  Deploy_Name="Foundation"/>
```

- 7 Save the **PortalPageTemplate_deployFile.xml** file.
- 8 On the target system, remove any old portal content or existing portal page template object with the same name.

```
removePortal92version.bat PortalPageTemplate.xml -user AdminID -
password AdminPwd -portalpagetemplatename NameofPortalPageTemplate
```

or

```
removePortal92version.sh PortalPageTemplate.xml -user userID -
password AdminPwd -portalpagetemplatename NameofPortalPageTemplate
```

CAUTION:

This action is irreversible. Δ

Note: Choose the version of the script that matches your source. For example: **importPortal1913.bat** (for a SAS 9.1.3 source on Windows), or **importPortal192.sh** (for a 9.2 source on UNIX). For more information, see “About the Portal Promotion Tools” on page 380. Δ

9 Run the appropriate import command:

```
importPortalversion.bat PortalContentObject.xml -user AdminID -
password AdminPwd
```

or

```
importPortalversion.sh PortalContentObject.xml -user AdminID -
password AdminPwd
```

10 Verify that the ANT_HOME environment variable has been specified. If this environment variable has not been set, the upgrade scripts will fail.**11** Run the appropriate upgrade script for this content type, if the source system is not at the same version level as the target system:

```
upgradeMetadata.bat fixDav -user AdminID -password AdminPwd
```

or

```
upgradeMetadata.sh fixDav -user AdminID -password AdminPwd
```

12 Run the following upgrade scripts if the target system has SAS Information Delivery Portal 4.3:

```
upgradeMetadata.bat convertIMVtoReportPortlet -user AdminID -password AdminPwd
upgradeMetadata.bat adjustUrls -user AdminID -password AdminPwd
```

or

```
upgradeMetadata.sh convertIMVtoReportPortlet -user AdminID -password AdminPwd
upgradeMetadata.sh adjustUrls -user AdminID -password AdminPwd
```

Note: Sharing content as page templates is not a best practice because each user gets a copy of the template. This causes the size of the metadata to increase over time, and it is difficult to remove or replace content that is created from templates. △

Promote a Portal Content Object

A portal content object can be a Web application, an RSS feed, or a link that users have added to their portal pages. Portal content objects are simple forms of content that are easy to identify and promote.

When you promote a new set of portal content objects, you can inform users about the availability of these objects. These objects can be searched by name and added to user desktops. Promoting content objects that are not associated with portlets (for example, a Collection Portlet) is recommended for a user community that meets these criteria:

- comfortable with the search feature
- has the ability to build custom content collections with a Collection Portlet

Step 1: Perform the Required Promotion Tasks for a Portal Content Object on the Source System

To promote a portal content object (for example, a Web application, an RSS feed, or a link) from a source system, follow these steps:

- 1 Verify that the User or Group Permissions Tree associated with the portal content object already exists.
- 2 Promote any content upon which the content object depends.
- 3 On the source system, open the **PortalContentObject.xml** file.

- 4 Edit the source copy of the **PortalContentObject.xml** file so that it points to the source metadata repository.
 - a Locate the source metadata repository's ID. In SAS Management Console, you can find the ID by navigating to **Metadata Manager** ► **Active Server** and selecting **Foundation**. The repository ID is displayed in the right panel and consists of two 8-digit numbers separated by a period (for example, **A0000031.A5BQ25K2**).
 - b Edit the **PortalContentObject.xml** file to specify the source metadata repository's ID in the **ReposId** parameter. For example:

```
<ReposId>A0000031.A5BQ25K2</ReposId>
```
- 5 In the **PortalContentObject.xml** file, modify the **@Name** value in the **Document search** parameter. Here is an example:

```
<Document search="*[@Name='CNN News']" TemplateName="PortalLink"/>
```

- 6 Run the appropriate extraction command:

```
extractPortalversion.bat PortalContentObject.xml -user AdminID -
password AdminPwd
```

or

```
extractPortalversion.sh PortalContentObject.xml -user AdminID -
password AdminPwd
```

The extraction script generates the following files:

- PortalContentObject_deployFile.xml**
 - PortalContentObject_expand.xml**
 - PortalContentObject_extract.xml**
 - extract.log**
- 7 Open the **extract.log** file, and verify that the file does not contain any errors. If the other .xml files are not generated, the **extract.log** file explains the reason why the extraction procedure did not work.
 - 8 If the SAS installation of the target host resides on a different machine or platform, copy the generated .xml files to the **PortalPromotion** subdirectory on the target system.

Step 2: Perform the Required Promotion Tasks for a Portal Content Object on the Target System

To promote a portal content object (for example, a Web application, an RSS feed, or a link) on a target system, follow these steps:

- 1 On the target system, open the **PortalContentObject.xml** file.
- 2 Edit the target copy of the **PortalContentObject.xml** file so that it points to the target metadata repository.
 - a Locate the target metadata repository's ID. In SAS Management Console, you can find the ID by navigating to **Metadata Manager** ► **Active Server** and selecting **Foundation**. The repository ID is displayed in the right panel and consists of two 8-digit numbers separated by a period (for example, **A0000031.A5T8FYJJ**).
 - b Edit the **PortalContentObject.xml** file to specify the target metadata repository's ID in the **ReposId** parameter. For example:

```
<ReposId>A0000001.A5T8FYJJ</ReposId>
```
- 3 In the **PortalContentObject.xml** file, modify the **@Name** value in the **Document search** parameter and save the file. Here is an example:

```
<Document search="*[@Name='CNN News']" TemplateName="PortalLink"/>
```

- 4 Edit the extracted copy of the **PortalContentObject_deployFile.xml** file. Update the **Deploy_Id** and **Deploy_Name** values to reference the target metadata repository.

Here is an example:

```
<RepositoryBase Id="A0000001.A5BQ25K"
Name="Foundation"
Deploy_Id="A0000031.A5T8FYJJ"
Deploy_Name="Foundation"/>
```

- 5 Save the **PortalContentObject_deployFile.xml** file.
- 6 On the target system, remove any old portal content or existing portal page template object with the same name.

```
removePortal92.bat PortalContentObject.xml -user AdminID -
password AdminPwd -portalcontentname NameofContenttobeDeleted
```

or

```
removePortal92.sh PortalContentObject.xml -user AdminID -
password AdminPwd -portalcontentnameNameofContenttobeDeleted
```

CAUTION:

This action is irreversible. △

- 7 Run the appropriate import command:

```
importPortalversion.bat PortalContentObject.xml -user AdminID -
password AdminPwd
```

or

```
importPortalversion.sh PortalContentObject.xml -user AdminID -
password AdminPwd
```

Note: Choose the version of the script that matches your source. For example: **importPortal1913.bat** (for a SAS 9.1.3 source on Windows), or **importPortal192.sh** (for a 9.2 source on UNIX). For more information, see “About the Portal Promotion Tools” on page 380. △

- 8 Run the appropriate upgrade script for this content type, if the source system is not at the same version level as the target system:

```
upgradeMetadataversion.bat fixDav -user AdminID -password AdminPwd
```

or

```
upgradeMetadataversion.sh fixDav -user AdminID -password AdminPwd
```

Note: In SAS 9.1.3, the DAV repository name is WebDAVDemo. In SAS 9.2, the repository name is WebDAV. When the upgrade script upgrades the metadata by using the **fixDav** parameter, the script applies the appropriate repository name and completes the upgrade process. △

Promote a Portlet Instance

A portlet instance is a user or group’s instance of a supplied portlet (for example, Linda Collection Portlet).

The same rules that apply to the promotion of portal content objects also apply to portlet instances. First, promote the portlets that belong to a page. Next, promote the

page that contains these portlets. A different strategy is to promote the portlet instances individually. Then, inform the users about the availability of these items that can be searched and added to new or existing pages.

Step 1: Perform the Required Tasks to Promote a Portlet Instance on the Source System

To promote a portlet instance on the source system, follow these steps:

- 1 First, promote any content upon which the portlet instance depends.
- 2 Edit the source copy of the **PortletInstance.xml** file so that it points to the source metadata repository.
 - a Locate the source metadata repository's ID. In SAS Management Console, you can find the ID by navigating to **Metadata Manager** \blacktriangleright **Active Server** and selecting **Foundation**. The repository ID is displayed in the right panel and consists of two 8-digit numbers separated by a period (for example, **A0000031.A5BQ25K2**).
 - b Edit the **PortletInstance.xml** file to specify the source metadata repository's ID in the **ReposId** parameter. For example: **<ReposId>A0000031.A5BQ25K2</ReposId>**
- 3 In the source copy of the extraction template, modify the **@Name** value (for example, Linda Collection Portlet) in the **PSPortlet search** parameter.

Here is an example:

```
<PSPortlet search="*[@Name='Linda Collection Portlet']][Trees/Tree
[@Name='SASAdministrators Permissions Tree']]"TemplateName="PortletInstance"/>
```

- 4 Run the appropriate extraction command:

```
extractPortalversion.bat PortletInstance.xml -user AdminID -
password AdminPwd
```

or

```
extractPortalversion.sh PortletInstance.xml -user AdminID -
password AdminPwd
```

Note: Choose the version of the script that matches your source. For example: **extractPortal1913.bat** (for a SAS 9.1.3 source on Windows), or **extractPortal192.sh** (for a 9.2 source on UNIX). For more information, see “About the Portal Promotion Tools” on page 380. \triangle

The extraction script generates the following files:

- PortletInstance_deployFile.xml**
 - PortletInstance_expand.xml**
 - PortletInstance_extract.xml**
 - extract.log**
- 5 Open the **extract.log** file, and verify that the file does not contain any errors. If the other .xml files are not generated, the **extract.log** file explains the reason why the extraction procedure did not work.
 - 6 If the SAS installation of the target host resides on a different machine or platform, copy the generated .xml files to the **PortalPromotion** subdirectory on the target SAS 9.2 system.

Step 2: Perform the Required Tasks to Promote a Portlet Instance on the Target System

To promote a portlet instance, follow these steps:

- 1 Edit the target copy of the **PortletInstance.xml** file so that it points to the target metadata repository.
 - a Locate the target metadata repository's ID. In SAS Management Console, you can find the ID by navigating to **Metadata Manager ► Active Server** and selecting **Foundation**. The repository ID is displayed in the right panel and consists of two 8-digit numbers separated by a period (for example, **A0000031.A5T8FYJJ**).
 - b Edit the **PortletInstance.xml** file to specify the target metadata repository's ID in the **ReposId** parameter. For example: **<ReposId>A0000001.A5T8FYJJ</ReposId>**
- 2 In the target copy of the extraction template, modify the **@Name** value in the **PSPortlet search** parameter.

Here is an example:

```
<PSPortlet search="*[@Name='SAS Collection Portlet'] [Trees/Tree
[@Name='SASAdministrators Permissions Tree']]"TemplateName="PortletInstance"/>
```

- 3 Modify the extracted copy of the **PortletInstance_deployFile.xml** file. Update the **Deploy_Id** and **Deploy_Name** values to reference the target metadata repository. Here is an example:

```
<RepositoryBase Id="A0000031.A5BQ25K2"
Name="Foundation"
Deploy_Id="A0000001.A5T8FYJJ"
Deploy_Name="Foundation"/>
```

- 4 On the target system, remove any old portal content or existing portlet instances with the same names.

```
removePortal92.bat PortletInstance.xml -user AdminID -
password AdminPwd -portalcontentname NameofPortletInstancetobeDeleted

or

removePortal92.sh PortletInstance.xml -user AdminID -
password AdminPwd -portalcontentname NameofPortletInstancetobeDeleted
```

CAUTION:

This action is irreversible. △

- 5 Run the appropriate import command:

```
importPortalversion.bat PortletInstance.xml -user AdminID -
password AdminPwd

or

importPortalversion.sh PortletInstance.xml -user AdminID -
password AdminPwd
```

Note: Choose the version of the script that matches your source. For example: **importPortal1913.bat** (for a SAS 9.1.3 source on Windows), or **importPortal192.sh** (for a 9.2 source on UNIX). For more information, see “About the Portal Promotion Tools” on page 380. △

- 6 Run the following upgrade script for this content type if the source is not at the same version level as the target system:

```
upgradeMetadata.bat fixDav -user AdminID -password AdminPwd

or
```

```
upgradeMetadata.sh fixDav -user AdminID -password AdminPwd
```

- 7 Run the following upgrade scripts if the target system has SAS Information Delivery Portal 4.3:

```
upgradeMetadata.bat convertIMVtoReportPortlet -user AdminID -password AdminPwd
upgradeMetadata.bat adjustUrls -user AdminID -password AdminPwd
```

or

```
upgradeMetadata.sh convertIMVtoReportPortlet -user AdminID -password AdminPwd
upgradeMetadata.sh adjustUrls -user AdminID -password AdminPwd
```

Promote a Portal Page

A portal page is an individual Web page in the portal that contains portlets. These portlets can contain portal content objects. In the default view, a user might have a single home page, and each new page added by the user displays in a new tab.

Before promoting a portal page, all dependent objects and portlets must be promoted first. To promote a page and its contents, you are required to perform an inventory of all content in the page and promote that content. Then, you can promote the portal page.

CAUTION:

This task can be arduous and prone to errors. It is easier to promote a portal page as part of a Group Permissions Tree because the content promotion tool can identify the page contents that are shared with the Group Permissions Tree. Δ

The following figure illustrates the individual portal promotion tasks that should be completed to promote a portal page from a source to a target system.

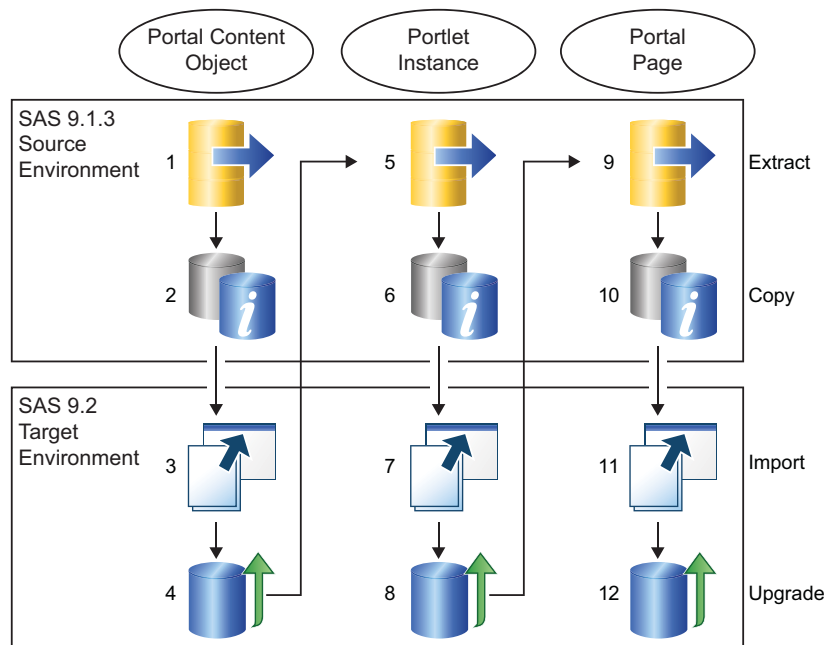

Step 1: Perform the Required Tasks to Promote a Portal Page on the Source System

To promote a portal page on the source system, follow these steps:

- 1 First, promote any content upon which the page depends.
- 2 On the source system, open the **PortalPage.xml** extraction template.
- 3 Edit the source copy of the **PortalPage.xml** file so that it points to the source metadata repository.
 - a Locate the source metadata repository's ID. To find the metadata repository ID, go to SAS Management Console and navigate to **Metadata Manager ► Active Server** and selecting **Foundation**. The repository ID is displayed in the right panel and consists of two 8-digit numbers separated by a period (for example, **A0000031.A5BQ25K2**).
 - b Edit the **PortalPage.xml** file to specify the source metadata repository's ID in the **ReposId** parameter. For example: `<ReposId>A0000031.A5BQ25K2</ReposId>`
- 4 In the source copy of the **PortalPage.xml** extraction template, modify the **@Name** value in the **PSPortalPage search** parameter. Here is an example:

```
<PSPortalPage search="*[@Name='Finance Page']"
  TemplateName="PortalPage"/>
```

- 5 Save the **PortalPage.xml** file.
- 6 Run the extraction command:

```
extractPortalversion.bat PortalPage.xml -user AdminID -
password AdminPwd
```

or

```
extractPortalversion.sh PortalPage.xml -user AdminID -
password AdminPwd
```

Note: Choose the version of the script that matches your source. For example: **extractPortal913.bat** (for a SAS 9.1.3 source on Windows), or **extractPortal92.sh** (for a 9.2 source on UNIX). For more information, see “About the Portal Promotion Tools” on page 380. △

The extraction script generates the following files:

- **PortalPage_deployFile.xml**
- **PortalPage_expand.xml**
- **PortalPage_extract.xml**
- **extract.log**

- 7 Open the **extract.log** file, and verify that the file does not contain any errors. If the other **.xml** files are not generated, the **extract.log** file explains the reason why the extraction procedure did not work.
- 8 If the SAS installation of the target host resides on a different machine or platform, copy the generated **.xml** files to the **PortalPromotion** subdirectory on the target system.

Step 2: Perform the Required Tasks to Promote a Portal Page on the Target System

To promote a portal page on the target system, follow these steps:

- 1 Edit the target copy of the **PortalPage.xml** file so that it points to the target metadata repository.
 - a Locate the target metadata repository's ID. To find the metadata repository ID, go to SAS Management Console and navigate to **Metadata Manager ► Active**

Server and selecting **Foundation**. The repository ID is displayed in the right panel and consists of two 8-digit numbers separated by a period (for example, **A0000001.A5T8FYJJ**).

- b Edit the **PortalPage.xml** file to specify the target metadata repository's ID in the **ReposId** parameter. For example: `<ReposId>A0000001.A5T8FYJJ</ReposId>`
- 2 In the target copy of the **PortalPage.xml** extraction template, modify the **@Name** value for the **PSPortalPage search** parameter.

Here is an example:

```
<PSPortalPage search="*[@Name='Finance Page']"
TemplateName="PortalPage"/>
```

- 3 Open the extracted copy of **PortalPage_deployFile.xml** file.
- 4 In the **PortalPage_deployFile.xml** file, update the values for the **Deploy_Id** and **Deploy_Name** parameters to reference the target metadata repository. Here is an example:

```
<RepositoryBase Id="A0000031.A5BQ25K2"
Name="Foundation"
Deploy_Id="A0000001.A5T8FYJJ"
Deploy_Name="Foundation"/>
```

- 5 On the target system, remove any old portal content or existing portlet instances with the same names.

```
removePortal92.bat PortalPage.xml -user AdminID -password AdminPwd -
portalcontentname NameofPortalPagetobeDeleted
```

or

```
removePortal92.sh PortalPage.xml -user AdminID -password AdminPwd -
portalcontentname NameofPortalPagetobeDeleted
```

CAUTION:

This action is irreversible. \triangle

- 6 Run the appropriate import command:

```
importPortalversion.bat PortalPage.xml -user AdminID -password AdminPwd
```

or

```
importPortalversion.sh PortalPage.xml -user AdminID -password AdminPwd
```

- 7 Run the appropriate upgrade script for this content type if the source is not at the same version level as the target system:

```
upgradeMetadataversion.bat fixDav -user AdminID -password AdminPwd
```

or

```
upgradeMetadataversion.sh fixDav -user AdminID -password AdminPwd
```

- 8 To verify that the page content was recreated, log on to the portal, select **Add New Page**, and search for the new page that was promoted. Share the promoted page with the group.

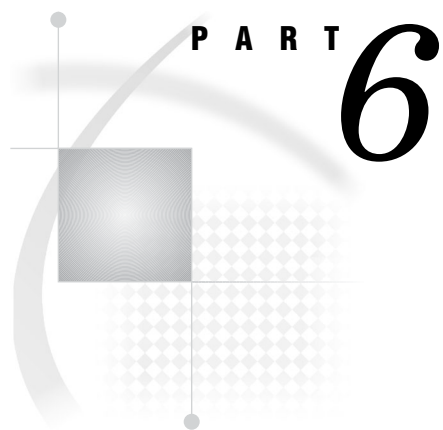

SAS BI Portlets Administration

Chapter 25 **Administering SAS BI Portlets** 405

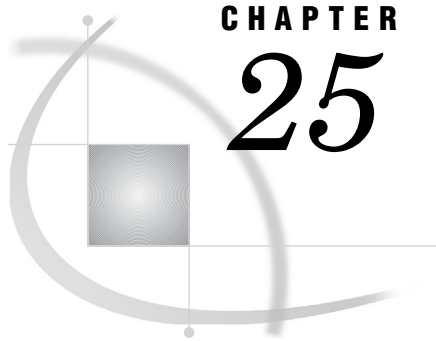

CHAPTER 25

Administering SAS BI Portlets

<i>Introduction to SAS BI Portlets</i>	405
<i>SAS Collection Portlet</i>	406
<i>SAS Navigator Portlet</i>	406
<i>SAS Report Portlet</i>	406
<i>SAS Stored Process Portlet</i>	406
<i>SAS BI Dashboard Portlet</i>	406
<i>Diagnostics Portlet</i>	407
<i>Using the SAS BI Portlets from a Portal</i>	407
<i>Using SAS BI Portlets with the SAS Information Delivery Portal</i>	407
<i>Using SAS BI Portlets with the WebSphere Portal</i>	407
<i>Modifying the Display Interface for SAS BI Portlets</i>	408
<i>Modify the Display Interface for SAS BI Portlets</i>	408
<i>Configuring SAS BI Portlets for the WebSphere Portal</i>	409
<i>Modify JVM Arguments in the WebSphere Administrative Console</i>	409
<i>Set up the PFS JAAS Configuration in the WebSphere Administrative Console</i>	410
<i>Add the WebSphere Portal Users to the Metadata Server</i>	411
<i>Deploy the SAS BI Portlets in the WebSphere Portal</i>	411
<i>Assign Permissions to the SAS BI Portlets in the WebSphere Portal</i>	411
<i>Add the SAS BI Portlets to the WebSphere Portal Page</i>	412
<i>Removing SAS BI Portlets from the WebSphere Portal Server</i>	412
<i>Delete the SAS BI Portlets from the WebSphere Portal</i>	412
<i>Remove Custom JVM Arguments from the WebSphere Administrative Console</i>	413
<i>Remove the PFS JAAS Configuration in the WebSphere Administrative Console</i>	413

Introduction to SAS BI Portlets

The October 2009 Release and later releases provide SAS BI portlets that are based on JSR 168 and available in the SAS Enterprise BI Server offering. These portlets are seamlessly integrated into the SAS Information Delivery Portal that runs on JBoss, WebLogic, or WebSphere Web application servers. SAS BI Portlets enable users to access, view, or work with content items that reside in either the SAS metadata server or the SAS Content Server.

Use of SAS BI Portlets with the WebSphere Portal requires the completion of additional configuration and deployment steps before these portlets can be accessed within the WebSphere Portal. See “Configuring SAS BI Portlets for the WebSphere Portal” on page 409.

The **sas.biportlets4.3.ear** file, which is associated with the SAS BI Portlets, is located in the *SAS-configuration-directory* \Lev1\Web\Staging\exploded directory.

The suite of SAS BI portlets that are compliant with JSR 168 include the following:

- SAS Collection Portlet. See “SAS Collection Portlet” on page 406.

- SAS Navigator Portlet. See “SAS Navigator Portlet” on page 406.
- SAS Report Portlet. See “SAS Report Portlet” on page 406.
- SAS Stored Process Portlet. See “SAS Stored Process Portlet” on page 406.
- SAS BI Dashboard Portlet. See “SAS BI Dashboard Portlet” on page 406. This portlet is available with SAS Information Delivery Portal 4.3.
- Diagnostics Portlet. This portlet is available with SAS Information Delivery Portal 4.3. See “Diagnostics Portlet” on page 407.

If SAS Information Delivery Portal 4.3 runs on a JBoss Web application server, and Secure Sockets Layer is configured in your environment, you should edit the `server.xml` file to ensure that SAS BI Portlets function properly. For more information, see “Enabling SAS BI Portlets for SAS Information Delivery Portal 4.3 on JBoss” on page 366.

For information about developing JSR-168-compliant portlets for the SAS Information Delivery Portal 4.3, see *Developing JSR-168-Compliant Portlets for the SAS Information Delivery Portal 4.3*.

SAS Collection Portlet

The SAS Collection portlet enables users to create a list of heterogeneous SAS content items that can be accessed by launching a content viewer. The content items are a subset of items supported by the SAS Information Delivery Portal. Portlets, pages, and page templates are not supported. Publication Framework packages are not supported directly. However, users can display packages indirectly by using a channel. A federated search interface enables users to remove or add items.

SAS Navigator Portlet

The SAS Navigator Portlet enables users to navigate repository folders in the metadata server and locate SAS content items such as reports and stored processes. Users can also access WebDAV folders and their contents available on the SAS Content Server. In an edit mode, users can customize the folder location in the tree, and control the type of content items displayed in this portlet.

SAS Report Portlet

The SAS Report Portlet allows users to display SAS reports in static HTML format. Using this portlet, users can drill within SAS Web Report Studio to take advantage of all reporting capabilities such as editing, sorting, and linking reports.

SAS Stored Process Portlet

The SAS Stored Process Portlet enables users to display stored process output. In the edit mode, users can manage parameters that are used when running the stored process.

SAS BI Dashboard Portlet

The SAS Dashboard Portlet enables users to access the SAS BI Dashboard. This portlet allows users to display a dashboard that is created with the SAS BI Dashboard.

Beginning with SAS BI Dashboard 4.3, the SAS BI Dashboard portlet is installed along with the other SAS BI Portlets. However, this portlet cannot be configured for HTML or Flash interface via the SAS Deployment Wizard or Configuration Manager in SAS Management Console.

The interface for the SAS BI Dashboard portlet follows these rules:

- The view mode displays the format in which the dashboard was saved.
- The edit mode always displays in a Flash interface.

Diagnostics Portlet

SAS Information Delivery Portal 4.3 includes the Diagnostics Portlet. This portlet enables administrators to determine the current state of the portal's environment. Depending on their privileges, users might be able to view a subset of the information that is available to administrators.

Here are some examples of the types of status information that can be obtained from this portlet:

- application server type, start date, and JVM version.
- active users (logon information, membership in groups).
- active system servers. This includes the Stored Process server, port numbers and host names, and active jobs.
- list of deployed themes.
- checking for SSL.
- validation of multicasting to ensure that a multicast host and port are valid and listening for communications.

Using the SAS BI Portlets from a Portal

Using SAS BI Portlets with the SAS Information Delivery Portal

During the installation of the October 2009 Release or later releases, SAS BI Portlets are installed, configured, and deployed to your Web application server. Users can access these portlets from within the SAS Information Delivery Portal. For instructions on how to add a portlet to a page in the SAS Information Delivery Portal, see the online Help for the portal.

Using SAS BI Portlets with the WebSphere Portal

During installation of the October 2009 Release or a later release, if you selected the Typical or Custom installation paths in the SAS Deployment Wizard, you are given the choice to select the WebSphere Portal. Then, the Wizard prompts you to confirm or specify the host name, port number, and protocol used with the WebSphere Portal. After a SAS 9.2 installation and availability of WebSphere server, complete the additional configuration and deployment steps to enable the availability of SAS BI Portlets in the WebSphere Portal. See "Configuring SAS BI Portlets for the WebSphere Portal" on page 409.

Note: SAS BI Portlets use content viewers provided by the SAS Information Delivery Portal. Therefore, SAS Information Delivery Portal must be installed and configured to enable the use of SAS BI Portlets from the WebSphere portal. Δ

The following figure shows the deployment of SAS BI Portlets in the WebSphere Portal.

Display 25.1 Deployment of SAS BI Portlets in the WebSphere Portal

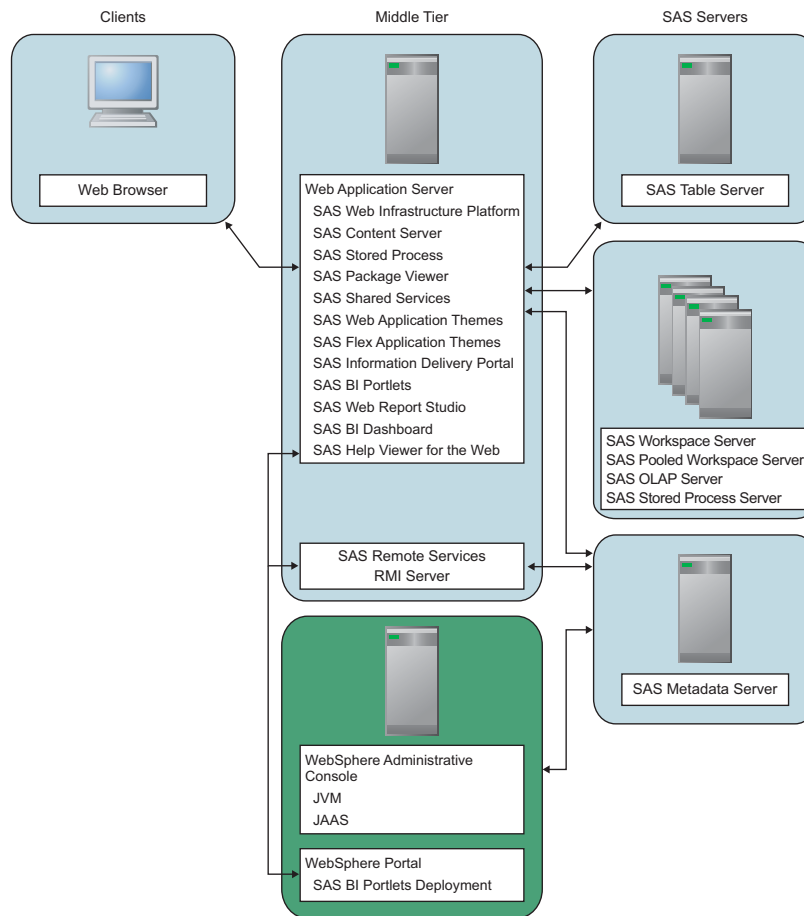

Modifying the Display Interface for SAS BI Portlets

Beginning with the November 2010 release, SAS BI Portlets can be displayed in either Flash or HTML interface. During installation, the SAS Deployment Wizard gives you the choice to select the type of interfaces that are used editing and viewing SAS BI Portlets. After deployment, if you want to change the interface from Flash to HTML or from HTML to Flash, you do so by modifying the values for the properties in Configuration Manager.

Modify the Display Interface for SAS BI Portlets

To modify HTML-based interfaces to Flash interfaces for the SAS BI Portlets, follow these steps:

- 1 In SAS Management Console on the **Plug-ins** tab, navigate to **Application Management** ► **Configuration Manager** ► **BI Portlets 4.3** and right-click to display the BI Portlets 4.3 Properties dialog box.

- 2 Select the **Advanced** Tab.
- 3 In the Property dialog box, the following property names and values are displayed:
 - Property Name: Use.HTML.For.Portlet.Rendering.Edit**
 - Property Value: FALSE**
 - Property Name: Use.HTML.For.Portlet.Rendering.View**
 - Property Value: FALSE**

If you currently have Flash-based interfaces, and want to change them to HTML-based interfaces, enter **TRUE** for both properties.
- 4 Click **OK** to exit the BI Portlets 4.3 Properties dialog box.
- 5 To enable these properties to take effect, restart your Web application server.

Configuring SAS BI Portlets for the WebSphere Portal

To configure and deploy the SAS BI portlets to the WebSphere Portal server, follow these steps.

- 1 Modify the JVM arguments in the WebSphere Administrative Console. See Chapter 25, “Administering SAS BI Portlets,” on page 405.
- 2 Set up the PFS JAAS configuration in the WebSphere Administrative Console. See “Set up the PFS JAAS Configuration in the WebSphere Administrative Console” on page 410.
- 3 Create Metadata Accounts for WebSphere Portal Users in SAS Management Console. See “Add the WebSphere Portal Users to the Metadata Server” on page 411.
- 4 Deploy the SAS BI Portlets in the WebSphere Portal. See “Deploy the SAS BI Portlets in the WebSphere Portal” on page 411.
- 5 Assign permissions to SAS BI Portlets in the WebSphere Portal. See “Assign Permissions to the SAS BI Portlets in the WebSphere Portal” on page 411.
- 6 Add the SAS BI Portlets to the WebSphere Portal page. See “Add the SAS BI Portlets to the WebSphere Portal Page” on page 412.

Modify JVM Arguments in the WebSphere Administrative Console

Before you modify the JVM arguments in the WebSphere Administrative Console, access the **environment.properties** file located in the *SAS-configuration-directory\Lev1\Web\Applications\RemoteServices* directory. Make a note of the multicast address and port number specified in that file. You need that information when specifying the JVM arguments in the WebSphere Administrative Console. For information about multicast IP address and multicast UDP port number, see “Key Multicast Properties” on page 178.

The JVM arguments that you specify in the WebSphere Administrative Console can also be obtained from your **instructions.html** file.

To modify JVM arguments in the WebSphere Administrative Console, follow these steps:

- 1 Start the WAS Administrative Console and log on to the console.
- 2 Expand **Servers ► Application Servers** and select **WebSphere Portal**.
- 3 On the **Configuration** tab, under Server Infrastructure, click on **Java and Process Management**.

- 4 Select **Process Definition**.
- 5 Under Additional Properties, click **Java Virtual Machine**.
- 6 In the **Generic JVM Arguments** field, enter the JVM arguments for the multicast address and port. Make sure that the multicast address matches the value specified in the **environment.properties** file located in the *SAS-configuration-directory/Lev1/Web/Applications/RemoteServices*. To avoid errors when entering the syntax for the JVM arguments, enter the syntax in a text file. Then, paste the typed text into the **Generic JVM Arguments** field. Substitute values for the multicast address and port and save your changes:

```
-Xgcpolicy:gencon -Dcom.sun.management.jmxremote
-Dsun.rmi.dgc.client.gcInterval=3600000
-Dsun.rmi.dgc.server.gcInterval=3600000
-Djava.awt.headless=true -Dsas.container.identifier=websphere
-Dsas.auto.publish.port=9080
-Dcom.sas.services.logging.disableRemoteList=true
-Dcom.sas.services.logging.disableRemoteLogging=true
-Djava.net.preferIPv4Stack=true
-Djava.net.preferIPv6Addresses=false
-Dmulticast_udp_ttl=32
-Dmulticast.address=IP address used for the multicast address
-Dmulticast.port=port number
-Dcom.sas.log.config.url=file:///SAS-configuration-directory
/Lev1/Web/Common/LogConfig/
```

- 7 Save your changes.

Set up the PFS JAAS Configuration in the WebSphere Administrative Console

To set up the PFS JAAS configuration in the WebSphere Administrative Console, follow these steps:

- 1 Start the WAS Administrative Console and log on to the console.
- 2 Expand **Security ► Secure administration, applications, and infrastructure**.
- 3 Click to expand **Java Authentication and Authorization Service**, and click **Application logins**.
- 4 Click **PFS**.
- 5 On the **Configuration** tab, under General Properties, enter **PFS** in the field for **Alias**.
- 6 Under Additional Properties, click **JAAS Login Modules**.
- 7 In the **JAAS login modules** panel, under Preferences, click **New**.
- 8 In the field for **Module class name**, enter **com.sas.services.security.login.TrustedLoginModule**, and click **Apply**.
- 9 In the panel for **com.sas.services.security.login.TrustedLoginModule**, under Additional Properties, click **Custom Properties**.
- 10 Click **New**.
- 11 In the fields for **Name** and **Value**, enter each of the following pairs of values, and save your changes after entering each pair of values:

Name *host name*

Value *IP address or host name*

Name *port*

Value 8561
Name repository
Value Foundation
Name domain
Value DefaultAuth
Name trusteduser
Value sastrust@saspw
Name user name
Value password
Name debug
Value false

12 Restart the WebSphere Portal Server.

Add the WebSphere Portal Users to the Metadata Server

In order to log on to a SAS client, a user must have an account that can provide access to the metadata server. This user account also enables each user to log on to the WebSphere portal to access the SAS BI portlets. This user account should not include a password.

Users of the SAS BI portlets must be defined in the metadata server used by the SAS BI portlets. These users should belong to the appropriate group in the metadata. There are several ways to add users to the metadata server. You can access User Manager plug-in within SAS Management Console and add users. Another method is to batch import users from a provider such as LDAP into the SAS metadata. The group to which the users are added affects the functions performed by the users.

Deploy the SAS BI Portlets in the WebSphere Portal

To deploy the SAS BI portlets to the WebSphere Portal, follow these steps:

- 1 Log on to the WebSphere Portal Administrative Console.
- 2 On the **Administration** tab, under **Portlet Management**, select **Web Modules**.
- 3 In the **Manage Web Modules** panel, click **Install**.
- 4 Click **Browse**, navigate to the *SAS-configuration-directory\Lev1\Web\Staging* directory, and select **sas.biportlets4.3.war** file.
- 5 Click **Next** and enter the following values:
 - Enterprise Application display name:** **SASBIPortlets**
 - Context root:** **/SASBIPortlets**
- 6 Click **Finish**. Then, click **Cancel**.
- 7 Search for the **sas.biportlets4.3.war** file in order to verify that it was installed.

Assign Permissions to the SAS BI Portlets in the WebSphere Portal

To assign permissions to the SAS BI Portlets and enable users to access these portlets, follow these steps:

- 1 Log on to the WebSphere Portal Administration Console.
- 2 On the **Administration** tab, under **Portlet Management**, select **Portlets**.
- 3 In the **Manage Portlets** panel, search for the SAS BI Portlets.

- 4 For each of the SAS BI Portlets, change the resource permissions for the Editor and User:
 - a Click the Key icon to display the Resource Permissions page.
 - b Click the **Edit Role** icon for the Editor.
 - c In the Resource Permissions page for the Editor, click **Add** to display the **Add Role Members** panel.
 - d Select the check box for **Users and User Groups**, and click **OK** to return to the Resource Permissions page for the portlet. Note that when you select the check box for **Users and User Groups**, check boxes get selected for **All Authenticated Portal Users**, **All Portal User Groups**, and **Anonymous Portal User**.
 - e Click on the portlet name to return to the Resource Permissions page for the portlet.
 - f In the Resource Permission page for the portlet, click the Edit Role icon for the User.
 - g Click **Add** to display the **Add Role Members** panel.
 - h Select the check box for **Users and User Groups**, and click **OK** to return to the Resource Permissions page for the portlet.
 - i Click on the portlet name to return to the Resource Permission page for the portlet.
 - j Click **Apply**.
 - k Click **Done**.
- 5 Repeat these steps to assign permissions for the Editor and User associated with each of the SAS BI Portlets.

Add the SAS BI Portlets to the WebSphere Portal Page

To view and use the SAS BI Portlets, add the portlets to a user's Web page in the WebSphere Portal. For instructions about how to add and use portlets, see the online Help for WebSphere Portal.

Removing SAS BI Portlets from the WebSphere Portal Server

If you need to remove the SAS BI Portlets from the WebSphere Portal and WebSphere Web application server, complete these tasks:

- 1 Delete the SAS BI Portlets from the WebSphere Portal. See "Delete the SAS BI Portlets from the WebSphere Portal" on page 412.
- 2 Remove Custom JVM Arguments From the WebSphere Administrative Console. See "Remove Custom JVM Arguments from the WebSphere Administrative Console" on page 413.
- 3 Remove the PFS JAAS Configuration in the WebSphere Administrative Console. See "Remove Custom JVM Arguments from the WebSphere Administrative Console" on page 413.

Delete the SAS BI Portlets from the WebSphere Portal

To delete the SAS BI Portlets from the WebSphere Portal, follow these steps:

- 1 Log on to the WebSphere Portal Administrative Console.
- 2 In the **Administration** tab, under **Portlet Management**, select **Web Modules**.

- 3 Search for **sas.biportlets4.3.war** file to display the filename.
- 4 Click on the Delete Web Module icon for the **sas.biportlets4.3.war** file.
- 5 Click **Yes** in response to the message about the file deletion.
- 6 If necessary, refresh the page by navigating to a different page and returning back to the page to verify that the file has been deleted.

Remove Custom JVM Arguments from the WebSphere Administrative Console

To remove customizations that were applied to WebSphere for the SAS BI Portlets, follow these steps in the WebSphere Administrative Console:

- 1 Start the WebSphere Administrative Console and log on to the console.
- 2 Expand **Servers** ► **Application Servers** and select **WebSphere Portal**.
- 3 On the **Configuration** tab, under Server Infrastructure, click **Java and Process Management**.
- 4 Select **Process Definition**.
- 5 Under Additional Properties, click **Java Virtual Machine**.
- 6 In the **Generic JVM Arguments** field, remove the JVM Arguments that apply to the SAS BI Portlets:

```
-Xgcpolicy:gencon -Dcom.sun.management.jmxremote
-Dsun.rmi.dgc.client.gcInterval=3600000
-Dsun.rmi.dgc.server.gcInterval=3600000
-Djava.awt.headless=true -Dsas.container.identifier=websphere
-Dsas.auto.publish.port=9080
-Dcom.sas.services.logging.disableRemoteList=true
-Dcom.sas.services.logging.disableRemoteLogging=true
-Djava.net.preferIPv4Stack=true
-Djava.net.preferIPv6Addresses=false
-Dmulticast_udp_ttl=32
-Dmulticast.address=IP address used for the multicast address
-Dmulticast.port=port number
-Dcom.sas.log.config.url=file:///SAS-configuration-directory
/Levl/Web/Common/LogConfig/
```

- 7 Save your changes.

Remove the PFS JAAS Configuration in the WebSphere Administrative Console

To remove the PFS JAAS configuration in the WebSphere Administrative Console, follow these steps:

- 1 Start the WebSphere Administrative Console and log on to the console.
- 2 Expand **Security** ► **Secure administration, applications, and infrastructure**.
- 3 Click to expand **Java Authentication and Authorization Service**, and click **Application logins**.
- 4 Select the check box for **PFS** and click **Delete**. The PFS JAAS configuration is deleted.
- 5 Restart the WebSphere Portal Server.

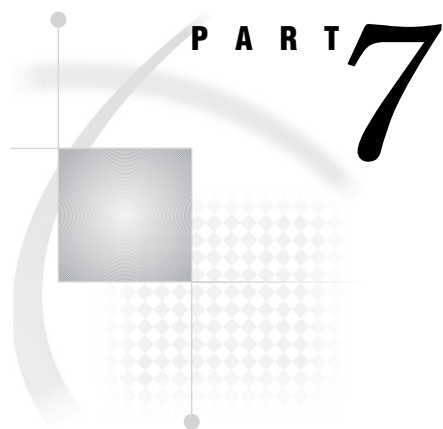

SAS Business Intelligence Dashboard Administration

Chapter 26 **Administering SAS BI Dashboard** 417

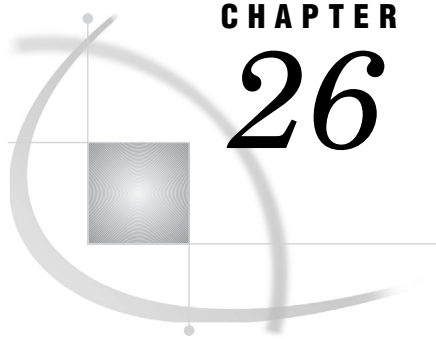

CHAPTER 26

Administering SAS BI Dashboard

<i>Overview of SAS BI Dashboard 4.3</i>	418
<i>Using SAS BI Dashboard Portlet With the WebSphere Portal</i>	419
<i>Location of Dashboards and Indicators after an Upgrade</i>	419
<i>Key Features in the Administration of SAS BI Dashboard 4.3</i>	420
<i>Prerequisites for Administering SAS BI Dashboard</i>	420
<i>SAS BI Dashboard Folders</i>	421
<i>Location of Dashboards and Indicators after an Upgrade</i>	422
<i>Preserving the Folder Structure after an Upgrade</i>	422
<i>Accessing SAS BI Dashboard 4.3</i>	422
<i>Users</i>	422
<i>Dashboard Administrators</i>	423
<i>Main Tasks for Administering SAS BI Dashboard</i>	423
<i>Implementing Security for SAS BI Dashboard</i>	423
<i>Predefined Administration Role for SAS BI Dashboard</i>	423
<i>Manage Users in SAS BI Dashboard Groups</i>	424
<i>Key Aspects of Security for SAS BI Dashboard</i>	424
<i>Enable the Display of Custom Repository Folders in SAS BI Dashboard</i>	425
<i>Specify the Custom Repository</i>	425
<i>Register the Custom Repository in SAS Foundation Services</i>	426
<i>Configuration for Dashboard Portlets That Are Shared</i>	426
<i>About Shared Dashboard Portlets</i>	426
<i>Setting Up Indicator Alerts for SAS BI Dashboard Users</i>	426
<i>Generation of Alerts</i>	426
<i>Examine or Configure Settings for the E-Mail Server</i>	427
<i>Configure E-mail Properties for Indicator Alerts</i>	427
<i>Working with Data Source XML (DSX) Files</i>	427
<i>Understanding DSX Files</i>	427
<i>Modify a DSX File</i>	428
<i>Specifying the Location of SAS Data Sets for SAS BI Dashboard</i>	428
<i>Making Stored Processes Available to SAS BI Dashboard Users</i>	429
<i>Stored Processes in SAS BI Dashboard 4.3</i>	429
<i>Enable the Availability of Stored Processes for Dashboard Users</i>	430
<i>Configuring Logging for SAS BI Dashboard 4.3</i>	430
<i>Caching in SAS BI Dashboard 4.3</i>	431
<i>Improving the Performance of SAS BI Dashboard with Data Caching</i>	432
<i>Performance Requirements</i>	432
<i>Data Caching in SAS BI Dashboard 4.2</i>	432
<i>Data Caching in SAS BI Dashboard 4.3</i>	433
<i>Guidelines for Data Caching</i>	433
<i>Configure a Data Cache</i>	433
<i>Configure Upper Limit for the Data Model Cache Size</i>	435

Configure the Pooling of Dashboard JDBC Connections	435
Improving the Performance of SAS BI Dashboard with Content Caching	437
Content Caching with the ehcache Feature	437
Modify the Cache Values in the ehcache.config File	438
Improving the Performance of SAS BI Dashboard with Client Caching	438
Configuring Alert Latency with Event Generation Framework	439
Overview of Event Generation Framework	439
Customizing Time Intervals for Alert Latency	440
Default Values for Alert Latency	440
Default Value for heartbeatInterval Parameter in SAS BI Dashboard 4.3	440
Default Value for heartbeatInterval Parameter in SAS BI Dashboard 4.2	441
Default Value for throttlepause Parameter in SAS BI Dashboard 4.3 and 4.2	441
Modify Default Values for heartbeatInterval and throttlepause Parameters	442
Logging Output for Event Generation	442
Seamless Access to SAS BI Dashboard from SAS Information Delivery Portal	442
Enabling the Display of Custom Repository Folders in SAS BI Dashboard	443
Promoting SAS BI Dashboard 4.3 Content	443
Tools for Promoting Metadata Objects	443
Special Considerations for Promoting Metadata Associated with SAS BI Dashboard 4.3	443
Removing the SAS BI Dashboard Configuration	444

Overview of SAS BI Dashboard 4.3

SAS BI Dashboard 4.3 enables users to create, maintain, and view dashboards to monitor key performance indicators that convey how well an organization is performing. SAS BI Dashboard 4.3 includes an easy-to-use, drag and drop interface for creating dashboards that include graphics, text, colors, and hyperlinks. The application leverages Flash in the Rich Internet Application (RIA) architecture.

The Dashboard viewer enables users to:

- interact with data through interactive highlighting
- quickly get to a subset of data through prompts and filters
- create a personalized alert
- add or respond to a comment
- save favorite indicators

Dashboards can link to:

- other dashboards
- information maps
- portal pages
- SAS reports and analytical results
- scorecards and objects associated with solutions such as SAS Strategy Management
- stored processes
- indicators
- virtually any item that is addressable by a Uniform Resource Identifier (URI).

With the ability to save favorite indicators and add comments, users can collaborate and easily access dashboards with customized information. All content is displayed in a role-based, secure, customizable, and extensible environment. For more information about SAS BI Dashboard 4.3, see the *SAS BI Dashboard 4.3 User's Guide*.

Here is an example dashboard that contains several indicators.

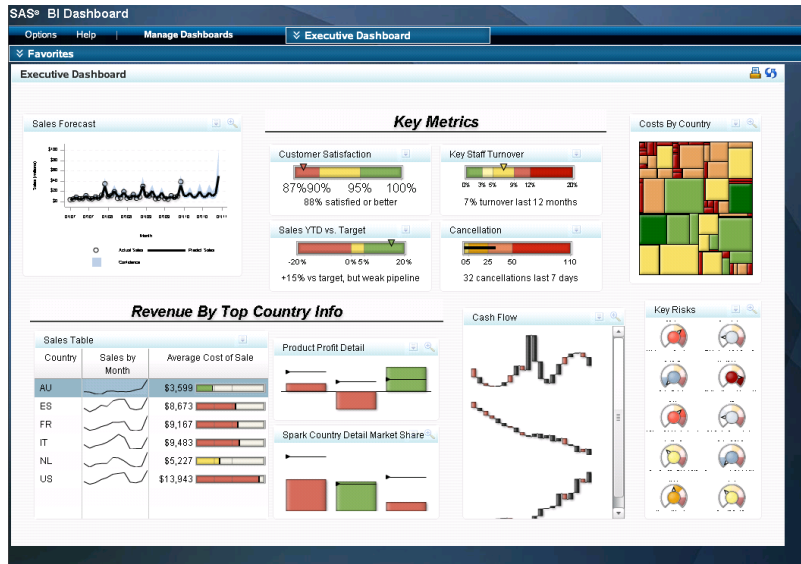
Display 26.1 SAS BI Dashboard 4.3

SAS BI Dashboard 4.3 uses the remote portlet architecture of SAS Information Delivery Portal. Dashboards can be displayed as SAS portlets in the SAS Information Delivery Portal or a JSR 168 compliant portal server such as the WebSphere Portal. For more information about SAS BI Portlets, see “Using the SAS BI Portlets from a Portal” on page 407. For more information about remote portlets, see *Developing Portlets for the SAS Information Delivery Portal*.

Using SAS BI Dashboard Portlet With the WebSphere Portal

The SAS BI Dashboard 4.3 portlet is installed along with other SAS BI Portlets. This portlet is compatible with JSR 168. Use of this portlet with the WebSphere Portal requires the completion of additional configuration and deployment steps before it can be accessed within the WebSphere Portal. SAS Information Delivery Portal must be installed and configured to enable the use of SAS BI Portlets from the WebSphere Portal. For more information, see “Configuring SAS BI Portlets for the WebSphere Portal” on page 409.

Location of Dashboards and Indicators after an Upgrade

If you upgraded to SAS BI Dashboard 4.3 from SAS BI Dashboard 3.1 or SAS BI Dashboard 4.2, dashboards and objects in the dashboard (such as indicators, models, and ranges) are saved in SAS Folders as metadata objects. Therefore, any dashboards that you created prior to SAS BI Dashboard 4.3 are saved as metadata objects. The default location for these metadata objects is the **Products\BIDashboard 4.3** directory. This directory contains the DashboardConfigs, DashboardDisplayConfigs, Indicator Definitions, Model Configs, and RangeDefinitions subdirectories.

Key Features in the Administration of SAS BI Dashboard 4.3

SAS BI Dashboard 4.3 offers several new features and enhancements that make administration easier, flexible, and convenient. These features and enhancements are as follows:

- Storage folders for SAS BI Dashboard now exist in both the foundation SAS Metadata Repository and the SAS Content Server. Configuration files (for example, data source XML files) for SAS BI Dashboard 4.3 are stored on the SAS Content Server. Previously, all files were stored in a file system. DSX files are modified by exporting the files from SAS Management Console, making necessary changes to the files, and importing the files.
- Users' folders for SAS BI Dashboard can be located anywhere below the **SAS Folders** directory in the **Folders** tab of SAS Management Console. Previously, in SAS BI Dashboard 4.2, you were required to use predefined storage folders. This is no longer the case.
- The SAS BI Dashboard Portlet is installed along with the other SAS BI Portlets. This portlet allows users to display a dashboard that is created with the SAS BI Dashboard application. To use the SAS BI Dashboard portlet with WebSphere Portal, you configure it as a SAS BI Portlet.
- You can use the SAS Content Server Administration Console to view, create, or delete folders for SAS BI Dashboard 4.3. You can also use this console application to set permissions to files used by SAS BI Dashboard 4.3.
- The standard logging facility used by the SAS 9.2 Intelligence Platform is supported. In SAS Management Console, the Logging Service dialog box enables you to manage performance, track security enforcement, and analyze specific situations. Logging is accomplished by using the Logging Service Configuration dialog box within the Configuration Manager in SAS Management Console.
- You can enable alerts for users.
- You can register a stored process and make it available to SAS BI Dashboard 4.3 users.
- Client browsers that display dashboards with SAS BI Dashboard 4.3 use Flash in the Rich Internet Application (RIA) architecture. Client caching enables content objects and data referenced by users to be retained in the browser client under Flash. Client caching is enabled by default.
- Image files are not cached.
- SAS BI Dashboard 4.3 supports commenting with the SAS Comment Manager.
- Partial promotion is supported for SAS BI Dashboard 4.3. However, there are special considerations that apply to the promotion process.
- You can enable users to manage alerts by selecting **Manage Alerts** within SAS BI Dashboard 4.3.
- You can specify a session time-out interval for inactive user sessions.
- You can alert users by displaying a warning message before they are logged out of their inactive sessions.

Prerequisites for Administering SAS BI Dashboard

This documentation assumes that you have successfully installed and configured SAS BI Dashboard. Upon completion of installation, you should follow all of the post-installation steps that are provided in the **Instructions.html** file that is generated by the SAS Deployment Wizard.

For a comprehensive overview of installation, see the *SAS Intelligence Platform: Installation and Configuration Guide*. For instructions about using the SAS BI Dashboard interface, see *SAS BI Dashboard 4.3 User's Guide*.

SAS BI Dashboard Folders

Beginning with SAS BI Dashboard 4.3, storage folders for SAS BI Dashboard exist in both the foundation SAS Metadata Repository and the SAS Content Server. The **SAS Folders/System/Applications/BI Dashboard/SASBIDashboard4.3** folder in the metadata repository corresponds to the **sasfolders/System/Applications/SAS BI Dashboard/SASBIDashboard 4.3** directory in the SAS Content Server. These top-level folders are created during installation, configuration, and deployment.

The parallel storage structures are necessary because SAS BI Dashboard objects have both a metadata component and a content component. For example, for each dashboard object that is saved in SAS BI Dashboard, two objects are stored:

- A metadata object that describes the dashboard object that is stored in your metadata repository. The dashboard object metadata object contains information such as timestamps, authorship, access controls that provide security for the report, and other object-specific and application-specific properties.
- A dashboard object definition file is stored in your content server. The dashboard object definition file is an XML file that contains information about how the dashboard object is presented.

In order to display a dashboard object, SAS BI Dashboard retrieves both components. The parallel storage structures in the metadata repository and the content server facilitate this two-part retrieval.

SAS Management Console preserves the necessary synchronization between the folders in the metadata repository and the content server. For details about how to keep dashboard object files synchronized with their corresponding metadata objects, see “Best Practices for Managing SAS Folders” in the *SAS Intelligence Platform: System Administration Guide*.

You have the flexibility to choose the location of the SAS BI Dashboard user folders anywhere within the **SAS Folders** directory on the **Folders** tab of SAS Management Console. For example, you can create a folder called Shared and ensure that users’ dashboard objects are stored in this folder.

The following table provides descriptions of SAS BI Dashboard 4.3 folders and their contents.

Table 26.1 SAS BI Dashboard 4.3 Folders

SAS BI Dashboard 4.3 Folders	Description of the Folder and Its Contents
SAS Folders/Products/BI Dashboard 4.3/DashboardConfigs	Created when SAS BI Dashboard 4.3 is installed. If you upgrade from a previous release of SAS BI Dashboard, the existing dashboard metadata objects are moved to this folder.
SAS Folders/Products/BI Dashboard 4.3/DashboardDisplayConfigs	This folder is not used by SAS BI Dashboard 4.3.
SAS Folders/Products/BI Dashboard 4.3/IndicatorDefinitions	Created when SAS BI Dashboard 4.3 is installed. If you upgrade from a previous release of SAS BI Dashboard, the existing indicator definition metadata objects are moved to this folder.

SAS BI Dashboard 4.3 Folders	Description of the Folder and Its Contents
SAS Folders/Products/BI Dashboard 4.3/ModelConfigs	Created when SAS BI Dashboard 4.3 is installed. If you upgrade from a previous release of SAS BI Dashboard, the existing data model (referred to as indicator data in SAS BI Dashboard 4.3) metadata objects are moved to this folder.
SAS Folders/Products/BI Dashboard 4.3/RangeDefinitions	Created when SAS BI Dashboard 4.3 is installed. If you upgrade from a previous release of SAS BI Dashboard, the existing range metadata objects are moved to this folder.
SAS Folders/System/Applications/SAS BI Dashboard/BI Dashboard 4.3/IndicatorConfigs	Created when the first indicator is created. The indicator configuration metadata objects are saved in this folder.
SAS Folders/Products/BI Dashboard 4.3/Identifiers	This folder is reserved for future use. It is not used by SAS BI Dashboard 4.3.
SAS Folders/System/Applications/SAS BI Dashboard/BI Dashboard 4.3/PromptContent	Created when the first dynamic prompt is created. The dynamic prompt contents metadata object is saved to the folder.

Location of Dashboards and Indicators after an Upgrade

If you upgraded to SAS BI Dashboard 4.3, dashboards and any objects in the dashboard (such as indicators, models, and ranges) are placed as metadata objects in the **SAS Folders\Products\BI Dashboard 4.3** directory. For more information, see “SAS BI Dashboard Folders” on page 421.

Preserving the Folder Structure after an Upgrade

If you upgraded to SAS BI Dashboard 4.3, the dashboard objects are placed in the **SAS Folders\Products\BI Dashboard 4.3** directory.

CAUTION:

Do not move the contents of these folders into different folders. If the contents of these folders are moved to different folders, these objects cannot be used with their dashboards.

△

Accessing SAS BI Dashboard 4.3

Users

To access SAS BI Dashboard 4.3, use this URL within your browser:

http://server:port/SASBIDashboard

You can also access SAS BI Dashboard from a SAS BI Dashboard portlet within the SAS Information Delivery Portal.

Your role (dashboard user or dashboard administrator) determines the functions that are available to you.

For information about using SAS BI Dashboard, click **Manage Dashboards** in the dashboard portlet, and then click the **Help** menu that appears in the portal's banner.

Dashboard Administrators

As a dashboard administrator, you manage dashboards in the dashboard designer of the SAS BI Dashboard 4.3. To start the dashboard designer, select **Manage Dashboards** when displaying dashboards in the dashboard viewer.

A default page is displayed in the dashboard designer.

Main Tasks for Administering SAS BI Dashboard

The administrative tasks that are specific to SAS BI Dashboard 4.3 are as follows:

- Enable users to manage alerts by selecting **Manage Alerts** within SAS BI Dashboard 4.3.
- Configure e-mail properties to enable alerts. See “Setting Up Indicator Alerts for SAS BI Dashboard Users” on page 426.
- (Optional) Configure data source XML files in order to specify the data sources that are created by data designers in your organization. See “Specifying the Location of SAS Data Sets for SAS BI Dashboard” on page 428. (This administrator's guide does not describe how to create data sources.) Note that DSX files are already configured for SAS BI Dashboard, and no special tasks are required.
- (Optional) Implement security in order to manage user access to dashboards objects. See “Implementing Security for SAS BI Dashboard” on page 423. No special administrative tasks are required to implement security.
- (Optional) Improve the performance of SAS BI Dashboard. See “Caching in SAS BI Dashboard 4.3” on page 431.

Implementing Security for SAS BI Dashboard

You can use metadata layer permissions to manage access to dashboard objects such as dashboards, indicators, models, and ranges. This topic documents the requirements and describes the predefined groups that you can choose to use to manage access.

Predefined Administration Role for SAS BI Dashboard

SAS BI Dashboard includes a predefined role, BI Dashboard: Administration. In order to manage SAS BI Dashboard, administrators must meet the following criteria:

- Be assigned to the BIDashboard:Administration role. When SAS Deployment Wizard completes installation, the BI Administration role is added to the SAS BI Dashboard administrators group by default. If you create a different group for administrators, the BI Administration role must be added to that group.
- Explicitly have ReadMetadata, WriteMetadata, and WriteMemberMetadata permissions to folders. This is necessary in order for administrators to create, read, modify, and delete objects.

Manage Users in SAS BI Dashboard Groups

You enable users to log on to the SAS BI Dashboard by creating metadata identities for the users, and assigning them to the predefined BI Dashboard Users group or any other group that you have created.

By default, two groups are available for SAS BI Dashboard:

- BI Dashboard Users
- BI Dashboard Administrators

You can use dashboard groups to manage access to dashboard objects. You are not required to use the BI Dashboard Users or the BI Dashboard Administrator groups. You can create your own groups that meet your organizational needs. Typically, you grant access to data designers so that they can create the dashboards, indicators, data models, and ranges using the graphical interface. You typically limit access for other users who need only to see dashboards in the BI Dashboard Viewer or on the portal page. You can manage user access by creating metadata identities for users, adding users to the appropriate group, and then by assigning permissions to the groups on the BI Dashboard folder.

These default groups determine which dashboard objects users can access and manipulate as follows:

Table 26.2 Predefined Default User Groups and Their Access to Dashboard Objects

Group	Type of Access
BI Dashboard Users	Members of this group can view dashboards in the BI Dashboard Viewer or in the portlet.
BI Dashboard Administrators	Members of this group can view dashboards in portlets and change the dashboard layout. Members also have access to a Manage Dashboards Application either by direct access to the BI Dashboard application or via the link in the portlet (if the value for the portlet ShowManageLink property is true). After they click this link, members can create, edit, and delete dashboard objects.

You implement authorization in order to control the types of permissions granted to users. You configure permissions for the users and groups that are defined in SAS metadata. You can add Dashboard users to groups that you define in SAS metadata, grant the necessary permissions to those groups, and then limit the permissions for the PUBLIC group.

Key Aspects of Security for SAS BI Dashboard

The following list summarizes some key points that apply to SAS BI Dashboard 4.3 security.

- For SAS applications including SAS BI Dashboard and the SAS Information Delivery Portal, authentication is through the SAS Logon Manager.
- The ability to render, create, edit, and delete dashboard objects is controlled by the permissions on the objects in the metadata.
- When a user wants to view a dashboard, the user's permissions for the dashboard, indicators, ranges, and data models are verified. If a user has permission to view a

dashboard, but is not granted permission to read any of the indicators in the dashboard, an empty dashboard is displayed. If a user has permission to read an indicator, but does not have permission to read the data point model, the indicator does not render for that user.

- If data caching is not enabled, and a user does not have read permissions on an underlying information map, cube, or data set, then the query fails and an error message is returned. If data caching is enabled, the queries are run by the SAS Trusted User for all users.
- If an information map uses row-level permissions, then only the data that is readable by a particular user appears in a dashboard indicator when that user is logged on to the portal.
- To ensure performance, object permissions are established at the beginning of the user's session. If a user has read permission on an indicator at the beginning of the session, that permission applies to the entire session even if the administrator changes the permission in SAS Management Console during the user's session.

Enable the Display of Custom Repository Folders in SAS BI Dashboard

If you create custom repository folders, add them to the Foundation Services in SAS Management Console. As a result, you can view and access the custom repository folders within SAS BI Dashboard. For information about different repositories and administrative tasks associated with repositories, see “Creating, Registering, Moving, Copying, Renaming, and Deleting SAS Metadata Repositories” in the *SAS 9.2 Intelligence Platform System Administration Guide*.

To enable the display of custom repository folders in SAS BI Dashboard, complete the following tasks:

- Specify the custom repository. See “Specify the Custom Repository” on page 425.
- Register the custom repository in SAS Foundation Services. See “Register the Custom Repository in SAS Foundation Services” on page 426.

Specify the Custom Repository

To specify the custom repository, follow these steps:

- 1 On the **Plug-ins** tab in SAS Management Console, navigate to **Environment Management ► Foundation Services Manager ► SAS BI Dashboard 4.3 Local Services ► Information Service**.
- 2 Right-click and select **Properties** to display the Information Properties dialog box.
- 3 Click the **Service Configuration** tab.
- 4 Click **Configuration**.
- 5 Click the **Repositories** tab, and select **New**.
- 6 In the New Information Service Repository dialog box, follow the instructions on the wizard pages. As you answer the wizard's prompts, be sure to specify a unique name for the repository and select the check box for **AutoConnect**. Specify the values for the following required fields or retain the default values:
 - a **Name:** *Nameofyourcustomrepository*
 - b **Host:** *MetadataServer*
 - c **Port:** *PortNumber*
 - d **Domain:** **DefaultAuth**
 - e **Base:** *Nameofyourcustomrepository*
- 7 Save your changes.

- 8 Register the custom repository in SAS Foundation Services. See “Register the Custom Repository in SAS Foundation Services” on page 426.

Register the Custom Repository in SAS Foundation Services

To register the custom repository in SAS Foundation Services, follow these steps:

- 1 On the **Plug-ins** tab in SAS Management Console, navigate to **Environment Management ► Foundation Services Manager** and click on **SASBIDashboard4.3 Local Services**.
- 2 Within the **Core** folder, right-click on **Information Service** and select **Properties**.
- 3 Click the **Service Configuration** tab.
- 4 Click **Configuration**.
- 5 Click the **Repositories** tab, and select **New**.
- 6 In the Information Repositories dialog box, follow the instructions on the wizard pages. When you answer the wizard’s prompts, the values supplied for **Name**, **Host**, **Port**, **Domain**, and **Base** fields must match the values that were specified previously for the custom repository. See “Specify the Custom Repository” on page 425.
- 7 Select the check box for **AutoConnect**.
- 8 To enable this property to take effect, restart the Foundation Services and your Web application server.

Configuration for Dashboard Portlets That Are Shared

About Shared Dashboard Portlets

Shared portlets are appropriate for users who need only to view dashboards. These users cannot manipulate portlet content in any way. Like other portlets, dashboard portlets can be shared with a group that is defined in metadata. To share a portlet, you must be a group content administrator or a sastrust user for the respective group. For more information about sharing portlets, see “Sharing Content in the Portal” on page 360.

When you share a SAS BI Portlet with a group, members of the group have read-only access to the portlet.

Setting Up Indicator Alerts for SAS BI Dashboard Users

Generation of Alerts

SAS BI Dashboard users and administrators can receive indicator alerts either by e-mail or through the Alerts portlet. When the requirements for generating an alert are fulfilled, these administrators and users receive the alerts. Alerts are generated if the e-mail server is configured, the e-mail properties are configured for each user, and the users exist in the SAS metadata.

For information about how to create indicator alerts and specify the delivery methods (Alerts Portlet or e-mail), see the *SAS BI Dashboard 4.3 User’s Guide*.

Examine or Configure Settings for the E-Mail Server

In order to enable indicator alerts by e-mail, the port and host name for an SMTP e-mail server must be configured. This information is specified in the SAS Deployment Wizard. The SAS Deployment Wizard uses this e-mail server as the default for the SAS Application Server to provide e-mail services to various SAS clients.

You can examine, add, or modify e-mail settings for SAS Application Servers by either of these methods:

- Edit the e-mail settings in the configuration file `sasv9_usermods.cfg` (located in the `SAS-configuration-directory\Lev1\SASApp\` directory). See “Managing Workspace Servers and Stored Process Servers” in the *SAS Intelligence Platform: Application Server Administration Guide*.
- In SAS Management Console, navigate to **Application Management ► Configuration Manager**. Right-click on **SharedServices9.2** and select **Properties** to display the Shared Services 9.2 Properties dialog box. If you want to make any changes, specify the property values for **Email.Host** and **Email.Port** on the **Advanced** tab.

Configure E-mail Properties for Indicator Alerts

Before you create indicator alerts by e-mail for SAS BI Dashboard users, you must specify the e-mail type and e-mail address for each user. If the e-mail type and e-mail address are not specified, users will not receive any alerts. To configure the e-mail type and e-mail address, follow these steps:

- 1 On the **Plug-ins** tab in SAS Management Console, navigate to **Environment Management ► User Manager**.
In the window pane on the right side, select a user and right-click to select **Properties**.
- 2 On the **General** tab, click **New**.
- 3 In the Email Properties dialog box, enter the information for **Type** and **Address**. An example of an entry for type is e-mail, and the address is a valid e-mail address.

Working with Data Source XML (DSX) Files

Understanding DSX Files

Beginning with SAS Dashboard 4.3, DSX files reside on the SAS Content Server in the `SAS Folders/System/Applications/BI Dashboard/SASBIDashboard 4.3/DataSourceDefinitions` directory. Previously, these files resided in the file system. These DSX files provide a central location in which you can specify data sources or optimize performance.

The following table provides a description of the DSX files:

Table 26.3 Summary of the DSX Files

Filename	Description
dboard_sas.dsx	<p>Defines a directory in metadata containing SAS data sets that can be read by the SAS Business Intelligence Dashboard using SQL queries.</p> <p>The SAS data sets are located in the <i>SAS-configuration-directory</i>\Lev1\AppData\SASBIDashboard4.3\sas-datasets. The SASDATA refers to a pre-defined library that maps to the directory <i>SAS-configuration-directory</i>\Lev1\SASApp\Data.</p> <p>You can modify this file to configure performance settings (caching).</p>
infomap.dsx	<p>Enables the SAS BI Dashboard to use SAS Information Maps. Data modelers can specify information maps in order to read data.</p> <p>The only change that you might normally make to this file is to configure performance settings (caching).</p>
omr.dsx	Defines the Table data source type.
stp.dsx	<p>Beginning with SAS BI Dashboard 4.3, this file is deployed and used for data models associated with SAS Stored Processes.</p> <p>The stp.dsx file enables users to create indicator data from the output of stored processes. The stored process produces a result package as its output.</p>

If a solution software such as SAS Strategy Management is installed and configured, a DSX file is also installed. For example, SAS Strategy Management installs the **spm.dsx** file, which is used by SAS BI Dashboard 4.3.

Modify a DSX File

Beginning with SAS BI Dashboard 4.3, DSX files are stored in the SAS Content Server.

To modify a DSX File in SAS Management Console, follow these steps:

- 1 On the **Folders** tab in SAS Management Console, navigate to **System ► Administration ► SAS BI Dashboard ► SAS BI Dashboard 4.3 ► DataSourceDefinitions**.
- 2 In the right pane, right-click on the DSX file.
- 3 Select **Write Content to External File...**
- 4 Edit the file that you exported, and save your changes.
- 5 Right-click and select **Add Content From External File(s) or Directories**.
- 6 Select the DSX file you modified, and replace the previous DSX file.
- 7 To enable these changes to take effect, restart your Web application server.

Specifying the Location of SAS Data Sets for SAS BI Dashboard

In order to enable the SAS BI Dashboard to read data from existing SAS data sets, you must specify the location of the SAS data sets in a DSX file.

For a description of the DSX files, including their location, see “Working with Data Source XML (DSX) Files” on page 427.

To allow SAS data sets to be read by the SAS BI Dashboard, you can do any of the following:

- Add data sets to the default library that is referenced in **dboard_sas.dsx**. By default, this library is created in *SAS-configuration-directory\Lev1\SASApp\Data* directory.
- To reference a different library, in **dboard_sas.dsx**, change the **<LibRefs>** element so that it specifies the name and location of your library. For example:

```
<LibRefs></LibRefs>
  <CommonLibRef>SASDATA</CommonLibRef>
```

You can provide multiple statements, each separated by a semicolon.

- Make a copy of **dboard_sas.dsx** and then reference a different library in the new file.

If you make a copy of the file, follow these steps:

- 1 Change the **ID** attribute of the **<DataSourceDef>** element. The ID attribute must match the name that you give the file, minus the .dsx extension.

For example, if your new file is named **myData.dsx**, then the file contains the following element:

```
<DataSourceDef id="myData"
  providerClass="com.sas.bi.dashboard.provider.JdbcProvider">
```

- 2 Add the **<text>** element inside the **<LocalizedText>** element. For example:

```
<LocalizedText id="name">
  <text>My Dashboard Library</text>
</LocalizedText>
```

In this example, the text “My Dashboard Library” is assigned to the myData data source.

The name that you specify here appears in the list of available data sources when dashboard developers create or edit data models.

- 3 Change the **<LibRefs>** element so that it specifies the name and location of your library.

You can provide multiple statements, each separated by a semicolon.

- 4 Store the new file in the same directory where **dboard_sas.dsx** resides.

After you make changes to any DSX file, you must restart SAS BI Dashboard.

Making Stored Processes Available to SAS BI Dashboard Users

Stored Processes in SAS BI Dashboard 4.3

A SAS Stored Process is a specialized SAS program that is stored in a central location, and which can be executed from the SAS BI Dashboard at your request. Stored processes give dashboard users the ability to run SAS reports dynamically in order to obtain the most current available data. The benefits of stored processes include centralized code management, increased security, and ad hoc reporting capabilities. For details about creating stored processes, see the *SAS 9.2 Stored Processes: Developer’s Guide*.

Beginning with SAS Dashboard 4.3, the `stp.dsx` is installed on the SAS Content Server in the **SAS Folders/System/Applications/BI Dashboard/BI Dashboard 4.3/DataSourceDefinitions** directory. The `stp.dsx` enables users to create indicator data from the output of stored processes. The stored process must produce a result package as its output, and not a stream.

SAS BI Dashboard 4.3 enables you to make stored processes available to be executed from the dashboard without the need for additional programming. You can use SAS BI Dashboard to execute stored processes and to include stored processes or stored process results in a dashboard. When a dashboard has an indicator that was configured with stored process indicator data, users can see output from that stored process if it belongs to the displayed dashboard. Users might first have to search for a stored process before they can run it.

The developer who creates a stored process designates the server on which the stored process runs, registers the stored process in metadata, and assigns access permissions for the stored process. Check with the developer to obtain information about the stored process. For example, if you plan to share the stored process with dashboard users, you need to know which group to share it with. You might also want to know the purpose of the stored process and what type of output it produces. If the stored process publishes a package to the WebDAV repository in the SAS Content Server, users and groups should be provided with access to the package.

SAS BI Dashboard 4.3 consumes two types of stored process output:

- data in the form of a data set contained in a package
- visualizations in the form of images in common image formats (.png, jpg, gif)

Enable the Availability of Stored Processes for Dashboard Users

To make a stored process available to users, follow these steps:

- 1 In SAS Management Console, navigate to the stored process under **SAS Folders**.
- 2 On the **Authorization** tab for the stored process properties, verify that your SAS BI Dashboard users have ReadMetadata access to the stored process.

For more information about stored processes, see “SAS Stored Processes” in the *SAS 9.2 Stored Processes: Developer’s Guide*.

Configuring Logging for SAS BI Dashboard 4.3

Beginning with SAS BI Dashboard 4.3, the standard logging facility used by the SAS 9.2 Intelligence Platform is supported. In SAS Management Console, the Logging Service dialog box enables you to manage performance, track security enforcement, and analyze specific situations.

For information about how to use logging for SAS Web applications, see “Administering Logging for SAS Web Applications” on page 103.

The logging output for SAS BI Dashboard is stored in the `biDashboard4.3.log` file located in the *SAS-configuration-directory \Lev1\Web\Logs* directory.

For information about how to modify and customize options in the Logging Service Configuration, see “Modifying Service Configurations” in the *SAS Foundation Services: Administrator’s Guide*. For a brief overview of logging as it applies to SAS Web applications, see “Administering Logging for SAS Web Applications” on page 103.

To access the Logging Service Configuration window, in SAS Management Console, navigate to **Plug-ins ► Environment ► Foundation Services Manager ► SASBIDashboard4.3 Local Services ► Core ► Logging Service**. Right-click and select **Properties** to display the Logging Service Properties window.

Message logging is accomplished with a logging context. A logging context is usually the fully qualified class name of the class where the logging message originated. Logging contexts are created or edited in the Logging Service Configuration window. Every logging context can have outputs associated with it. As a result, different log messages might go to different locations.

By default, all dashboard log messages go to both the application server console and the dashboard log files. In the Logging Service Configuration window, the following logging contexts are specific to SAS BI Dashboard 4.3:

- com.sas.bi.dashboard
- com.sas.bi.dashboard.egfhandlers
- com.sas.bi.eventgen

Caching in SAS BI Dashboard 4.3

SAS BI Dashboard 4.3 offers the following types of caching that improve the performance of dashboards:

- Data caching. See “Improving the Performance of SAS BI Dashboard with Data Caching” on page 432.
- Content caching. See “Improving the Performance of SAS BI Dashboard with Content Caching” on page 437.
- Client caching. See “Improving the Performance of SAS BI Dashboard with Client Caching” on page 438.

Content caching was also available in SAS BI Dashboard 4.2. With one exception, data caching in SAS BI Dashboard 4.3 is identical in functionality to data caching supported in SAS BI Dashboard 4.2. Previously, the DSX files that control data caching were stored on the file system. Beginning with SAS BI Dashboard 4.3, the DSX files are stored in the SAS Content Server and accessed through the metadata.

In addition to data caching, SAS BI Dashboard 4.3 includes content caching through ehcache. By default, ehcache is turned on to enable content caching. In rare instances, when an environment has extraordinary characteristics such as unusually high number of users or queries, the values for the ehcache parameters can be fine-tuned. However, in almost all environments, the parameters for ehcache do not require any special values other than the default values that are already set.

There are some key differences in caching between SAS BI Dashboard 4.2 and SAS BI Dashboard 4.3. The following table explains the different types of caching in SAS BI Dashboard 4.2 and SAS BI Dashboard 4.3.

Table 26.4 Types of Caching in SAS BI Dashboard 4.3

Types of Caching	SAS BI Dashboard 4.2	SAS BI Dashboard 4.3
Data caching	Data caching is not enabled by default. When data caching is enabled by editing the DSX files, results of queries are cached in the middle tier.	Data caching is not enabled by default. When data caching is enabled, results of queries are cached in the middle tier. The DSX files are stored in the SAS Content Server. From the SAS Management Console, these files can be retrieved, modified, and saved.
Image caching	Images for indicators were created in the middle tier. Image caching was enabled by default with the <code>bid.PdvOutputCacheSize</code> property.	Images of indicators are created by Flash for the client. Therefore, images are not cached. The <code>bid.PdvOutputCacheSize</code> property is not supported.

Types of Caching	SAS BI Dashboard 4.2	SAS BI Dashboard 4.3
Content caching	Objects are stored as files in the file system within the middle tier, and they are cached. Objects can be definition and configuration files that define ranges, indicator definitions, indicator data, and dashboards. Because these objects resided in the middle-tier, they were not cached.	By default, dashboards, indicators, ranges, and queries are cached in the middle tier and controlled by the ehcache.config file, which specifies default values for content caching. If a content object in the cache is not accessed by a user within 5 minutes or if it exceeds the expiration value (the default is 20 minutes) it expires from the cache. The default values specified for ehcache parameters are adequate for almost all environments.
Client caching	Not available.	Content objects and data referenced by each user is retained in the browser client under Flash. The parameters for size and refreshing for each client is controlled by the config.xml file.

Improving the Performance of SAS BI Dashboard with Data Caching

Performance Requirements

Dashboards present the following performance challenges:

- Dashboards typically render data from disparate sources and make multiple queries.
- Some sites need real-time dashboards that obtain their data at the time the dashboard is requested.
- Some sites must serve large numbers of concurrent users.

By default, dashboards obtain their data at the time the dashboard is requested. This default configuration can cause scalability problems and is unnecessary if the underlying data changes infrequently.

To meet different performance requirements, SAS BI Dashboard provides two main optimization mechanisms: a data cache and, for JDBC data sources, control over how JDBC connections are made.

Data Caching in SAS BI Dashboard 4.2

For greater performance and scalability, SAS BI Dashboard 4.2 uses an in-memory Least Recently Used (LRU) cache. SAS BI Dashboard serves data to a data model from a cache, if the underlying data is not stale. If the underlying data is stale, then SAS BI Dashboard queries the underlying data, updates the cache, and returns the fresh data model. In addition, a background thread tries to keep the cache current by updating cached data models before they become stale. If configured properly and allowed enough memory, all data models can achieve 100% cache hit rates and no queries are ever made to the underlying data source during a user's dashboard request. If enough memory is unavailable, then the least recently used data models are dropped from the cache when the cache reaches its memory limit.

Data Caching in SAS BI Dashboard 4.3

For greater performance and scalability, SAS BI Dashboard 4.3 uses ehcache.

Guidelines for Data Caching

For greater performance and scalability, you can enable data caching for SAS BI Dashboard. When data caching is configured, SAS BI Dashboard serves data to a data model from a cache (if the underlying data is not stale), and all queries are run by the SAS Trusted User for all users. If your site has a large number of users with dashboards that retrieve large amounts of data, then increasing the data model cache size might improve performance.

Before enabling data caching, evaluate the following:

- In your environment, is it acceptable to have a single user (in this case, the SAS Trusted User) run the queries for the indicators that you want to cache? If the answer is yes, you can enable data caching.
- Do you enforce BI row-level permissions for information maps? If you do, data caching cannot be enabled for SAS BI Dashboard. BI row-level permissions require individual users to be able to execute requests to specific locations in a security associations table. SAS BI Dashboard does not allow queries from individual users, because only the SAS Trusted User executes all queries.

Configure a Data Cache

By default, caching is not enabled. To enable caching, you specify caching properties in the DSX file for each data source that you want cached. For a description of the DSX files, including their location, see “Working with Data Source XML (DSX) Files” on page 427. For information about how to modify a DSX file, see “Modify a DSX File” on page 428.

To enable caching for a data source, follow these steps:

- 1 To enable caching for JDBC files, add the following parameter and value in the DSX file:

```
alwaysConnectAsAdminUser="true"
```

- 2 Remove the comment delimiters that surround the **<DefaultTimingCacheDirective>** element in its corresponding DSX file. For example, if you want to enable caching for information maps, then remove the comment delimiters from **<DefaultTimingCacheDirective>** in the **<infomap.dsx>** file.
- 3 After you make changes to the DSX files, you must restart the Web application server before your changes take effect.

Here are descriptions of the **<DefaultTimingCacheDirective>** attributes:

Table 26.5 Attributes in the <DefaultTimingCacheDirective> Element

Attribute	Description
cacheDisplayValueForRefresh	Specifies the minimum amount of time that must elapse before the data source can be refreshed. The dashboard can refresh the data only after a cached data model reaches the age indicated by this number. (You specify the unit of measure in the cacheDisplayMultiplierForRefresh attribute.) Enter the number in quotation marks. You can enter a value of 0 within quotation marks (for example, "0") to achieve near real-time data updates. This value is recommended when you have a small number of data sources. With this value, the data is never more than slightly out-of-date, regardless of the stale value. However, the underlying query server (workspace server) might be overloaded if you have a large number of data sources.
cacheDisplayMultiplierForRefresh	Specifies the unit of measure for the value that is entered in cacheDisplayValueForRefresh. Valid values are "SECONDS," "MINUTES," and "HOURS." Enter the value in quotation marks.
cacheDisplayValueForStale	Specifies how much time can pass before the data source becomes invalid or stale. If a cached model is older than this number, then it is invalid and a query will run during the next user's request. (You specify the unit of measure in the cacheDisplayMultiplierforStale attribute). If this value is specified to be higher than the value for cacheDisplayValueForRefresh, the data available for the dashboard will be fresh and the result would be a 100% cache hit rate. Enter the number in quotation marks.
cacheDisplayMultiplierForStale	Specifies the unit of measure for the value that is specified for cacheDisplayValueForRefresh and cacheDisplayValueForStale. Valid values are "SECONDS," "MINUTES," and "HOURS." Enter the value in quotation marks.

Here is example code with sample values for the attributes:

```
<DefaultTimingCacheDirective
  cacheDisplayValueForRefresh=' '15.0' '
  cacheDisplayValueForStale=' '20.0' '
  cacheDisplayMultiplierForRefresh=' 'MINUTES' '
  cacheDisplayMultiplierForStale=' 'MINUTES' '
```

In this example, the data is never older than 15 minutes. The background systems are not overloaded because a query executes only once every five minutes. The upper limit for the cache size is approximately 2 MB.

The values you specify for the `cacheDisplayValueForRefresh` and `cacheDisplayValueForStale` attributes depend on how often the data changes, and the extent to which your users need fresh data. With a large refresh value, fewer data retrievals are required to keep the cache updated. An increase in the value for `cacheDisplayValueForRefresh` also reduces demand on Pooled Workspace servers.

Configure Upper Limit for the Data Model Cache Size

The `bid.maxDataModelCacheSize` property specifies the approximate upper limit of the data model cache size. By default, this property's value is set to 30 MB. When additional data models are cached after this size is met, the least recently used data models are dropped from the cache.

The default value for the `bid.maxDataModelCacheSize` property is sufficient for most environments. If you cache data, and have an unusually high number of large queries defined for dashboard users, your environment might benefit from a larger cache if your system has the required memory available.

To modify the maximum cache size for the `bid.maxDataModelCacheSize` property, follow these steps:

- 1 Log on to SAS Management Console as the SAS administrator.
- 2 On the **Plug-ins** tab, navigate to **Application Management ► Configuration Manager ► BI Dashboard 4.3**.
- 3 Right-click and select **Properties** to display the BI Dashboard 4.3 Properties dialog box.
- 4 Click the **Advanced** tab.
- 5 For the property name `bid.maxDataModelCacheSize`, click on the property value, and then enter a value in bytes.
- 6 Click **OK** to exit the SAS BI Dashboard 4.3 Properties dialog box.
- 7 To enable this property to take effect, restart the Web application server.

Configure the Pooling of Dashboard JDBC Connections

SAS 9.2 supports three types of pooling:

- server-side pooling
- client-side pooling
- JDBC connection pooling for SAS BI Dashboard

Server-side pooling is the process by which the SAS Object Spawner maintains pools of workspace servers available for clients. The usage of servers in this pool is governed by the authorization rules set on the servers in the SAS metadata. Client-side pooling increases the efficiency of connections to workspace servers.

By default, SAS BI Dashboard uses server-side pooling. If several other applications and servers are requesting the same workspace servers concurrently, then SAS BI Dashboard and other applications might have to wait until a server in the pool is available. You can increase the number of servers in the pool, if doing so does not impact the memory or CPU resources on the data-tier machines.

For more information about pooling, see the *SAS Intelligence Platform: Application Server Administration Guide*.

JDBC connection pooling allows SAS BI Dashboard to control its JDBC connections and determine how many workspace servers are spawned. With SAS BI Dashboard, you configure how JDBC connections are opened and managed so that real-time SQL queries can execute quickly without consuming excessive system resources. A single

dashboard can have one or more separate indicators that point to different data and execute different SQL queries.

Regardless of whether you use data caching, you can configure pooled JDBC connections in order to improve performance. If you are caching data, you might not need to increase the number of pooled workspace servers allowed. This is because data caching significantly reduces demands on those pooled workspace servers. While caching is a preferable optimization mechanism for scalability, caching might require more memory than desired or it might not meet your data freshness requirements.

By default, BI Dashboard uses JDBC connection pooling. Perform the following tasks only if you want to change the values that are used for pooling. No action is required in order to use pooling with the default values.

To configure pooling for a data source, follow these steps:

- 1 Add pooling attributes to the **<DataSourceDef>** element in the corresponding DSX file. For a description of the DSX files, including their location, see “Working with Data Source XML (DSX) Files” on page 427.
- 2 After you make changes to the DSX file, you must restart the Web application server to enable the changes to take effect.

For descriptions of attributes, see the following table.

Table 26.6 Attributes and Descriptions

Attribute	Description
maxPoolSize	Specifies a maximum number of pooled connections. A high setting consumes more system resources, but might be necessary when you expect a large number of users. The default value is 20 .
maxWaitForPooledConnection	Specifies the number of milliseconds to wait for a pooled connection before returning an error that the connection failed. The default value is 5000 .
lingerTime	Specifies the number of milliseconds to hold a connection open after finishing a query. In dashboards, it is common to execute several queries within a single HTTP request. For that reason, it is important for connections to persist so that multiple connections do not have to be re-established within a single HTTP request. The default value is 300000 .
alwaysConnectAsAdminUser	Specifies that clients always connect as the administrator user that is specified in the BIDashboard.config file. When the value is true , this setting results in a smaller number of pool connections because the same connection is used repeatedly. The default value is false .

Here is an example of pooling attributes that were added to the **<DataSourceDef>** element in the DSX file:

```

<DataSourceDef id='dboard_sas'
providerClass='com.sas.bi.dashboard.provider.JdbcProvider'
maxPoolSize='5'
maxWaitForPooledConnection='60000'
lingerTime='6000'
alwaysConnectAsAdminUser='true'>
...
<
/DataSourceDef>

```

Improving the Performance of SAS BI Dashboard with Content Caching

Content Caching with the ehcache Feature

SAS BI Dashboard 4.3 supports an open source caching feature called ehcache that is commonly used for Java applications. The ehcache feature is turned on by default and enables the caching of content. This type of caching can expedite the performance of SAS BI Dashboard because the cached content can be reused by the Web application, and caching alleviates the proportion of response time.

The types of content that are cached include:

- ranges
- indicator definitions
- indicator data
- dashboards

Previously, with SAS BI Dashboard 4.2, files were stored in the file system and were cached in the memory. Beginning with SAS BI Dashboard 4.3, content files are stored in the SAS Content Server and accessed via the Metadata Server. Because these files are now cached in the middle tier with ehcache, the following benefits are gained:

- reduced time required to load content into the dashboard reduced
- reduced impact on other servers
- improved response time
- improved performance with increased scalability

The speed in dashboard performance mostly depends on how much of the content is reused. If the content is used only once, no speed is gained. If the content is reused repeatedly, the gain in speed can be significant.

The **ehcache.config** file, which is located in the *SAS-configuration-directory\Lev1\Web\Staging\exploded\sas.bidashboard4.3.ear\sasbidashboard.war\WEB-INF* directory, contains the parameters and values for content caching. Here is an excerpt from the file that shows the default values for three important caches:

```

<cache name="modelRequest"
eternal="true"
overflowToDisk="false"
diskSpoolBufferSizeMB="1"
maxElementsInMemory="30000"
maxElementsOnDisk="0"
memoryStoreEvictionPolicy="LRU"
/>

```

```

<cache name="modelRequestHit"
  eternal="true"
  overflowToDisk="false"
  diskSpoolBufferSizeMB="1"
  maxElementsInMemory="30000"
  maxElementsOnDisk="0"
  memoryStoreEvictionPolicy="LRU"
/>

<cache name="modelRequestSize"
  eternal="true"
  overflowToDisk="false"
  diskSpoolBufferSizeMB="1"
  maxElementsInMemory="30000"
  maxElementsOnDisk="0"
  memoryStoreEvictionPolicy="LRU"
/>

```

The following rules and guidelines apply to the `modelRequest`, `modelRequestHit`, and `modelRequestSize` caches:

- The cache accommodates 30,000 data models in memory.
- The `eternal` attribute, which is set to `true`, should not be changed.
- The values for `overflowToDisk`, `maxElementsInMemory`, and `maxElementsOnDisk` attributes can be modified. However, the default values for these attributes meet the needs of almost all environments. Therefore, you should not need to modify these values.

Modify the Cache Values in the ehcache.config File

The default values in the `ehcache.config` file are sufficient for almost all environments. In very rare cases, you might have a need to modify the default values in the `ehcache.config` file that controls content caching. For example, your environment might have exceptionally large numbers of dashboard objects such as ranges, dashboards, and indicators, or indicator data. In such cases, you might consider increasing the size of certain caches.

If your environment has unusually high dashboard activity whose performance is limited by the metadata server's CPU, you might be able to improve performance by increasing the duration between cache refreshes. This reduces the impact on the metadata server.

To modify the `ehcache.config` file, unarchive the EAR and WAR file for the `ehcache.config` file. Then, modify the file, edit the appropriate values, and save the file in the original folder where it resides. Another alternative is to extract the `ehcache.config` file to a folder, and add a JVM argument that points to the extracted `ehcache.config` file.

For information about exploding EAR files, see “Working with Exploded EAR Files in a Development Environment” on page 101.

Improving the Performance of SAS BI Dashboard with Client Caching

Client browsers that display dashboards with SAS BI Dashboard 4.3 use Flash in the Rich Internet Application (RIA) architecture. Content objects and data referenced by each user are retained in the browser client under Flash. The parameters for size and

refreshing for each client is controlled by the **config.xml** file that resides in *SAS-configuration-directory/sas.bidashboard4.3ear/sas.bidashboard.war/DashboardRuntime* directory. If client cache content is not cached in the middle tier, it is not invalidated.

The default values set in the **config.xml** file should be adequate for most environments. If the users in your environment have unusually high numbers of indicators, consider increasing the values for the size and refresh parameters for client caching.

Client caching is affected by three types of refreshes or timestamp checks. The **config.xml** file controls how often the cached client content is timestamped. If the timestamp is determined to be outdated, the client cache is marked as being invalid. This client cache is refreshed only if it is needed by another transaction.

If needed, users can force a browser to refresh by using the browser's refresh or reload options. As a result, the client cache is refreshed, and the current dashboard will be displayed. Users can also request an automatic refresh cycle that displays the current dashboard with the current client cache, and retrieve any information that is not in the cache. However, this process does not force the client cache objects to be updated unless they were marked as invalid by the timestamp checks. Typically, timestamps occur every five minutes.

Timestamp checks only compare timestamps between the caches for the client and the middle tier. If the data or content is not cached in the middle tier, the client cached objects are marked as invalid.

Configuring Alert Latency with Event Generation Framework

Overview of Event Generation Framework

When a SAS BI Dashboard user or modeler sets up an alert, Event Generation Framework regularly polls BI Dashboard indicators, determines whether an event qualifies for an alert, and generates an alert for the user. An alert notification is generated when an indicator meets the criteria configured for the alert. Alerts are generated via e-mail, or they are posted as an event to the Alerts portlet.

Some organizations might receive an alert once a quarter or once a month. Organizations that require operational data can receive alerts as frequently as once a minute or more often.

For information about how to configure SAS BI Dashboard indicators, ranges, and threshold for alerts, see the *SAS BI Dashboard 4.3 User's Guide*. Also, for information about how to select the frequency and mode of output for alert notifications, see the *SAS BI Dashboard 4.3 User's Guide*.

The following figure shows how the Event Generation Framework interacts with the SAS BI Dashboard indicators to poll for an event, trigger the event, and notify users through an alert notification service.

Figure 26.1 Event Generation Framework

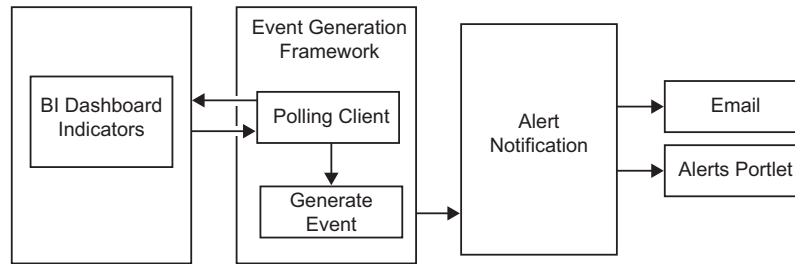

Customizing Time Intervals for Alert Latency

Constant polling can impact the efficiency of SAS BI Dashboard. In order to minimize the impact of constant polling on performance of SAS BI Dashboard, you can customize and set parameters for alert latency. Alert latency is the time lag between when a data change occurs that triggers an alert and the time a user receives that alert.

To ensure optimum efficiency with alert latency, you can customize the time intervals for configuration data files in metadata. These configuration data files include `EventSourceCandidateRefHandler` and the `EventCandidateRequestHandler`. The `EventSourceCandidateRefHandler` is responsible for polling SAS BI Dashboard for a list of indicators that need to be queried. The `EventCandidateRequestHandler` retrieves a group of indicators in the list each time, and analyzes each indicator to determine whether an event should be generated.

The following table shows the location of the files and the parameters that can be customized in each of these files.

Table 26.7 Parameters for Event Generation

Parameter	Path	File
<code>heartbeatinterval</code>	SAS Folders/System/Applications/SAS BI Dashboard/ BI Dashboard 4.3/BI Dashboard 4.3 - Event Generator/CandidateRefHandlerConfigs	<code>biDashboardIndicatorHeartbeat.crh</code>
<code>throttlepause</code>	SAS Folders/System/Applications/SAS BI Dashboard/ BI Dashboard 4.3/BI Dashboard 4.3 - Event Generator/CandidateRequestHandlerConfigs	<code>BIDashboardIndicatorRequestor.crh</code>

Default Values for Alert Latency

Alert latency is accomplished by two parameters:

- `heartbeatinterval`
- `throttlepause`

Default Value for `heartbeatInterval` Parameter in SAS BI Dashboard 4.3

The `heartbeatinterval` parameter determines how often the `EventSourceCandidateRefHandler` polls for the list. In SAS BI Dashboard 4.3, the `heartbeatinterval` parameter determines how often the `getCandidateIndicatorList` is called upon. The default value for the `heartbeatinterval` parameter is 180000 milliseconds or 3 minutes.

Here is an example of the default value for the **heartbeatinterval** parameter in the **biDashboardIndicatorHeartbeat.crh** file for SAS BI Dashboard 4.3:

```
<?xml version="1.0" encoding="UTF-8"?>
EventCandidateRefHandlerConfig classname="com.sas.bi.dashboard.egfhandlers.
BidEventCandidateRefHandler"
    endpointSoftwareComponentName="BI Dashboard 4.3"
    heartbeatInterval="180000"
    id="biDashboardIndicatorHeartbeat"
serviceEndpointUrl="/services/AlertService/getCandidateIndicatorList"
```

Default Value for heartbeatInterval Parameter in SAS BI Dashboard 4.2

In SAS BI Dashboard 4.2, the **heartbeatinterval** parameter determines how often the **getCandidateIndicatorList** is called upon. The default value for the **heartbeatinterval** parameter is 30000 milliseconds or 30 seconds.

Here is an example of the default value for the **heartbeatinterval** parameter in the **biDashboardIndicatorHeartbeat.crh** file for SAS BI Dashboard 4.2:

```
<?xml version="1.0" encoding="UTF-8"?>
EventCandidateRefHandlerConfig classname="com.sas.bi.dashboard.egfhandlers.
BidEventCandidateRefHandler"
    endpointSoftwareComponentName="BI Dashboard 4.2"
    heartbeatInterval="30000"
    id="biDashboardIndicatorHeartbeat"
serviceEndpointUrl="/services/CandidateIndicatorListService"
```

Default Value for throttlepause Parameter in SAS BI Dashboard 4.3 and 4.2

The **EventCandidateRequestHandler** is responsible for requesting a small number of indicators at a time. The **throttlepause** parameter determines how often the **EventCandidateRequestHandler** requests the small number of indicators. After a request is completed, the system pauses for the number of milliseconds specified by the **throttlepause** parameter before issuing the next request. The **EventSourceCandidateRefHandler** puts less strain on the SAS BI Dashboard. Therefore, this call can be made more frequently with less performance impact. The **throttlepause** parameter is set to a default value of 60000 milliseconds.

Here is an example of the default value for the **throttlepause** parameter in the **BIDashboardIndicatorRequestor.crh** file for SAS BI Dashboard 4.3:

```
<?xml version="1.0" encoding="UTF-8"?>
<EventCandidateRequestHandlerConfig classname="com.sas.bi.dashboard.egfhandlers.
IndicatorRequestHandler"
    defaultEventCandidateType="sas.bid.indicator"
    endpointSoftwareComponentName="BI Dashboard 4.3"
    id="BIDashboardIndicatorRequestor"
    requestorType="sas.bid.indicator"
    serviceEndpointUrl="/services/AlertService/getAlertIndicators"
    throttlePause="60000">
```

Here is an example of the default value for the **throttlepause** parameter in the **BIDashboardIndicatorRequestor.crh** file for SAS BI Dashboard 4.2:

```
<?xml version="1.0" encoding="UTF-8"?>
<EventCandidateRequestHandlerConfig classname="com.sas.bi.dashboard.egfhandlers.
IndicatorRequestHandler"
    defaultEventCandidateType="sas.bid.indicator"
```

```

endpointSoftwareComponentName="BI Dashboard 4.2"
id="BIDashboardIndicatorRequestor"
requestorType="sas.bid.indicator"
serviceEndpointUrl="/services/IndicatorService"
throttlePause="60000">

```

Modify Default Values for `heartbeatInterval` and `throttlePause` Parameters

Depending on your business requirements, you can modify the values for `heartbeatInterval` or the `throttlePause` parameter. Some businesses might choose to have an aggressive value of 30 seconds or specify a value equal to a few minutes. Other businesses might choose a higher value equal to several hours (for example, three hours or six hours). The values are always specified in milliseconds.

Logging Output for Event Generation

Message logging is accomplished with a logging context. A logging context is usually the fully qualified class name of the class where the logging message originated. Logging contexts are created or edited in the Logging Service Configuration window. Every logging context can have outputs associated with it. As a result, different log messages might go to different locations.

By default, all event generation log messages go to both the application server console and the event generation log file. In the Logging Service Configuration window, the `com.sas.bi.eventgen` logging context is specific to event generation. The `SASBIDashboardEventGen4.3` log file is stored in the *SAS-configuration-directory* \Lev1\Web\Logs directory.

Seamless Access to SAS BI Dashboard from SAS Information Delivery Portal

SAS BI Dashboard can be started from SAS Information Delivery Portal without requiring users to log on to the application. The current logon information from the portal is provided to SAS BI Dashboard. By default, this feature is not enabled. To allow portal users to access SAS BI Dashboard without logging on to the application, you must add the `bid.portletShowManageLink` property and set it to `true`.

To enable SAS Information Delivery Portal users to access SAS BI Dashboard without logging in to it, follow these steps:

- 1 Log on to SAS Management Console as the SAS administrator.
- 2 On the **Plug-ins** tab, navigate to **Application Management ► Configuration Manager ► BI Dashboard 4.3**.
- 3 Right-click and select **Properties** to display the BI Dashboard 4.3 Properties dialog box.
- 4 Select the **Advanced** tab.
- 5 For the property name `bid.portletShowManageLink`, click on the property value `false`, and then enter `true`.
- 6 Click **OK** to exit the SAS BI Dashboard 4.3 Properties dialog box.
- 7 To enable this property to take effect, restart the Web application server.

Enabling the Display of Custom Repository Folders in SAS BI Dashboard

If you create custom repository folders, add them to the Foundation Services in SAS Management Console. As a result, you can view and access the custom repository folders within SAS BI Dashboard. For information about different repositories and administrative tasks associated with repositories, see “Creating, Registering, Moving, Copying, Renaming, and Deleting SAS Metadata Repositories” in the *SAS 9.2 Intelligence Platform System Administration Guide*.

To enable the display of custom repository folders in SAS BI Dashboard, follow these steps:

- 1 On the **Plug-ins** tab in SAS Management Console, navigate to **Environment Management ► Foundation Services Manager ► SAS BI Dashboard 4.3 Local Services ► Core ► Information Service**.
- 2 Right-click and select **Properties** to display the Information Properties dialog box.
- 3 Click the **Service Configuration** tab.
- 4 Click **Configuration**.
- 5 Click the **Repositories** tab, and select **New**.
- 6 In the New Information Service Repository dialog box, follow the instructions on the wizard pages. As you answer the wizard’s prompts, be sure to specify a unique name for the repository and select the check box for **AutoConnect**.
- 7 To enable this property to take effect, restart the Remote Services and your Web application server.

Promoting SAS BI Dashboard 4.3 Content

Tools for Promoting Metadata Objects

Using the Export SAS Package and Import SAS Package wizards provided by the SAS Intelligence Platform, you can promote individual metadata objects or groups of objects in SAS BI Dashboard 4.3 from one server to another.

For more information about the promotion tools and how to perform promotion, see *SAS Intelligence Platform: System Administration Guide*.

Special Considerations for Promoting Metadata Associated with SAS BI Dashboard 4.3

In addition to the important considerations outlined for promotion in the *SAS Intelligence Platform: System Administration Guide*, the following special considerations apply to SAS BI Dashboard 4.3:

- SAS BI Dashboard objects should be imported to an identical folder structure on the target server. The objects from the source location must be imported to the same location in the target environment.
- Import the corresponding Indicator Configurations and Prompt Contents for each indicator from these folders to the target server:

/SAS Folders/System/Applications/SAS BI Dashboard/BI Dashboard 4.3/IndicatorConfigs

**/SAS Folders/System/Applications/SAS BI Dashboard/BI Dashboard 4.3/
PromptContents**

- SAS BI Dashboard objects do not support dependent objects such as information maps, stored processes, and reports upon which these objects are dependent. Import these dependent objects manually before importing the SAS BI Dashboard objects.
- The copy, paste, and paste special functions are not supported for SAS BI Dashboard 4.3 objects.
- SAS BI Dashboard 4.3 objects or groups of objects cannot be promoted on the same metadata server.
- You can use the Filter option in the Export SAS Package wizard to select SAS BI Dashboard for promotion.

Removing the SAS BI Dashboard Configuration

You can remove the SAS BI Dashboard configuration by following the steps for removing a portlet configuration. For information about removing a portlet configuration, see “Removing Portlet Configurations” on page 328.

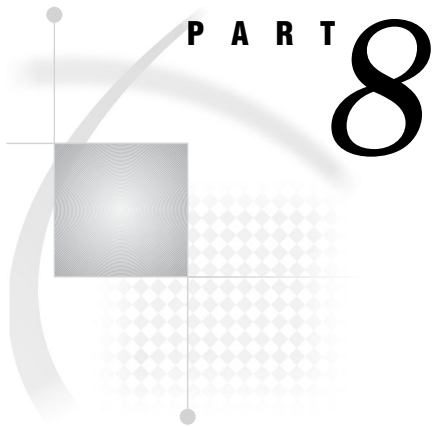

SAS Web Parts Administration

Chapter 27 **Administering SAS Web Parts for Microsoft SharePoint** 447

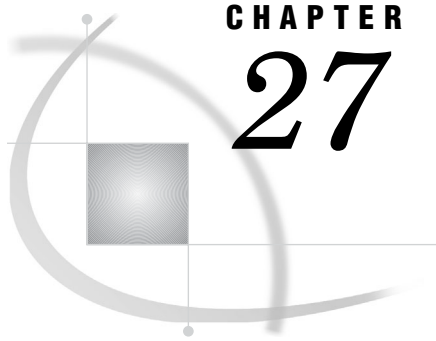

CHAPTER

27

Administering SAS Web Parts for Microsoft SharePoint

<i>Introduction to SAS Web Parts for Microsoft SharePoint</i>	447
<i>About SAS Web Parts for Microsoft SharePoint</i>	447
<i>Enabling SAS BI Dashboard to Access the SharePoint Server</i>	448
<i>Reconfiguring SAS Web Parts for Microsoft SharePoint</i>	448
<i>Reconfigure an Automatic Deployment of SAS Web Parts for Microsoft SharePoint</i>	448
<i>Reconfigure a Manual Deployment of SAS Web Parts for Microsoft SharePoint</i>	448

Introduction to SAS Web Parts for Microsoft SharePoint

SAS Web Parts for Microsoft SharePoint enables you to display SAS BI Dashboard and SAS Analytics in SharePoint pages. SAS Web Parts for Microsoft SharePoint includes:

- SAS BI Dashboard Web Part that displays dashboards and KPIs to enable users to monitor organizational performance.
- SAS Stored Process Web Part that enables users to view the results of a stored process at the SharePoint site.

About SAS Web Parts for Microsoft SharePoint

The SAS Web Parts for Microsoft SharePoint consists of the following components:

- SAS Web Parts

This component is deployed on the SharePoint server.

- SAS Web Parts Service

This service runs in a separate IIS application from SharePoint, and can be installed on the same machine where SharePoint resides or on a separate machine.

SAS Web Parts Service for Microsoft SharePoint provides communication between the Web Parts and your SAS servers. This Web service can be hosted on your SharePoint server or another Microsoft Windows machine that is running Microsoft Internet Information Server.

The SAS Web Parts Service must be able to connect to your SAS servers via SAS Integration Technologies. Therefore, a firewall cannot exist between the SAS Web Parts Service and the SAS servers. Because the SAS Web Parts connect to the service via SOAP over HTTPS, a firewall can exist between the SAS Web Parts Service and SharePoint. In the most common and simple deployments, this service runs on the SharePoint server.

Enabling SAS BI Dashboard to Access the SharePoint Server

To enable SAS BI Dashboard to access the SharePoint server, follow these steps:

- 1 In SAS Management Console on the Plug-ins tab, navigate to **Application Management** ► **Configuration Manager** ► **SAS BI Dashboard 4.3** and right-click to display the SAS BI Dashboard 4.3 Properties dialog box.
- 2 Click on the **Advanced** Tab.
- 3 Click **Add** to display the Define New Property dialog box.
- 4 Enter the property name and specify the property value:

Property Name: `bid.Midtier.trusted.URLs`

Property Value: *NameAndPortforSharePointServer*

Here is an example:

```
bid.Midtier.trusted.URLs localhost,localhost:8080,sharepointserver
```

Make sure that the values for name and port are separated by commas.

- 5 To enable this property take effect, restart the Web application server.

Reconfiguring SAS Web Parts for Microsoft SharePoint

Reconfigure SAS Web Parts when any of the following conditions apply:

- the location of SAS Server changes.
- password for SAS Trusted User is updated.

The steps for reconfiguring SAS Web Parts are determined by the method used for deploying SAS Web Parts.

Reconfigure an Automatic Deployment of SAS Web Parts for Microsoft SharePoint

If the SAS Web Parts application was deployed and configured automatically, run SAS Deployment Manager on the SharePoint machine to update the configuration automatically.

Reconfigure a Manual Deployment of SAS Web Parts for Microsoft SharePoint

If the SAS Web Parts software was configured by SAS Deployment Wizard and deployed manually, follow these steps to reconfigure the application:

- 1 Run SAS Deployment Manager on the same machine where it was run previously. The SAS Deployment Manager updates the **WebPartsService.bat** file.
- 2 After the **WebPartsService.bat** file is updated, copy the file on to the SharePoint machine and replace the original script file.
- 3 In Windows Explorer, double-click on the **WebPartsSetup.exe** file to run it.

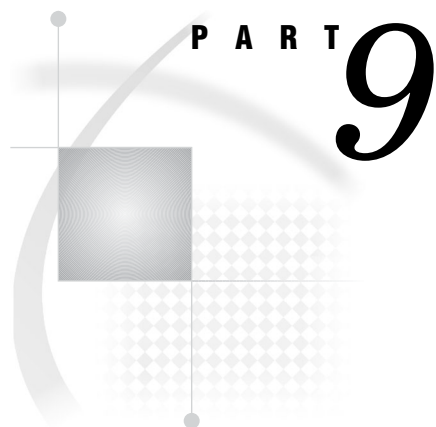

Appendixes

- Appendix 1* **Configuring the ESRI Map Component** 451
- Appendix 2* **Configuring the SAS Environment File** 457
- Appendix 3* **Recommended Reading** 459

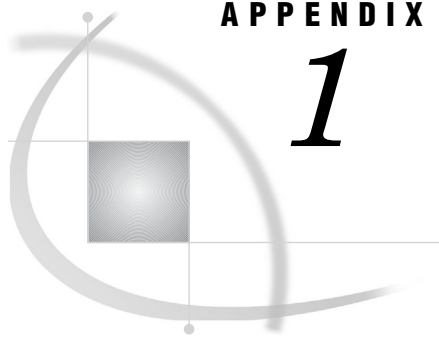

APPENDIX

1

Configuring the ESRI Map Component

<i>About the ESRI Map Component</i>	451
<i>Create an ESRI ArcGIS Server Definition</i>	452
<i>Facilitate Authentication to the ESRI ArcGIS Server</i>	452
<i>Creating Geographic Map Services</i>	453
<i>About Geographic Map Services</i>	453
<i>Prerequisite: The Map Service Manager Plug-in</i>	453
<i>Is the Plug-in Installed on Your Desktop?</i>	453
<i>Is the Plug-in Visible to You?</i>	453
<i>Increase Visibility of the Plug-in</i>	453
<i>Create a Geographic Map Service: Basic Method</i>	454
<i>Create a Geographic Map Service: Alternate Method</i>	454
<i>About the Alternate Method for Creating a Map Service</i>	454
<i>Create a Map Service XML File</i>	454
<i>Import the Map Service XML File</i>	455
<i>Including Geographic Information in Cubes</i>	455

About the ESRI Map Component

The ESRI map component is a SAS feature that enables you to plot your OLAP data onto an interactive geographic map. For example, the following image shows a geographic map in SAS Web Report Studio:

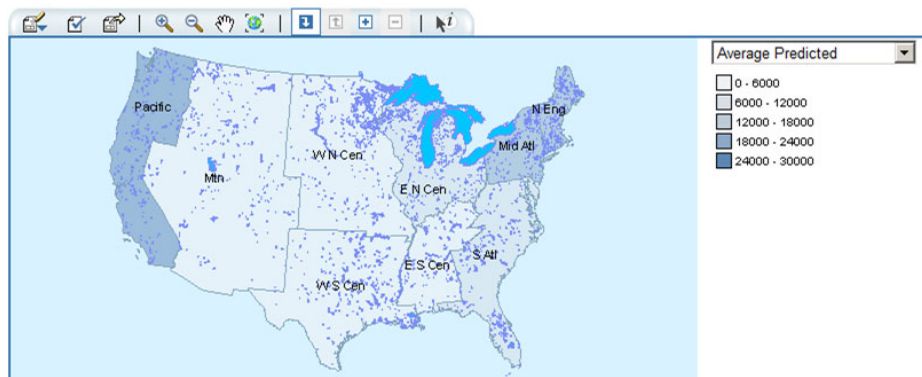

The following table lists the SAS products that can use the ESRI map component and documents the software requirements for each product:

Table A1.1 Requirements for the ESRI Map Component

SAS Product	Required Third-Party Software
SAS Information Delivery Portal SAS Web Report Studio	ESRI ArcGIS Server 9.2 for the Java platform, with Service Pack 5 or later (the server does not have to run on the same machine as your SAS software).
SAS Enterprise Guide	ESRI ArcGIS 9.2 engine run time, installed on each machine where a participating SAS Enterprise Guide client is running. Each ESRI map document must be specified in ArcGIS as a network location that SAS Enterprise Guide can access.

Create an ESRI ArcGIS Server Definition

To create an ESRI ArcGIS server definition, follow these steps:

- 1 Log on to SAS Management Console as someone who has the Server Manager capability (for example, sasadm@saspw).
- 2 On the **Plug-ins** tab, right-click **Server Manager** and select **Actions** \blacktriangleright **New Server**.
- 3 In the New Server Wizard, under **Resource Templates** \blacktriangleright **Servers** \blacktriangleright **Content Servers**, select **ESRI Map Server**. Click **Next**.
- 4 Enter a name for the server and click **Next**.
- 5 Enter software version information and click **Next**.
- 6 Next to the **Authentication Domain** drop-down list, click **New** and create a new authentication domain (for example, **ESRIauth**). Assign the server to the new authentication domain.

Note: You can enable users to access the ArcGIS Server under their own accounts if that server accepts the same credentials that users supply when they log on. To do this, assign the server to the DefaultAuth authentication domain and add each user's host account to the Windows ESRI group (**agusers**). Because this approach relies on reuse of cached credentials, it is not compatible with Web authentication. \triangle

- 7 Enter the host name for the machine where the ArcGIS server is running. Click **Next**.
- 8 Click **Finish**.

Facilitate Authentication to the ESRI ArcGIS Server

Each user who uses the ESRI map component must be able to host authenticate to the Windows machine where the ArcGIS server runs. To facilitate authentication, follow these steps:

Note: This is one of several possible approaches. \triangle

- 1 On the machine where the ArcGIS server is running, create a new Windows account named **esriuser**. Make this user a member of the **agusers** group (this Windows group is created during the ArcGIS installation).
- 2 Store the user ID and password for the **esriuser** account in the metadata as follows:

- a Log on to SAS Management Console as someone who has user administration capabilities (for example, sasadm@saspw).
- b On the **Plug-ins** tab, right-click **User Manager** and select **New ► Group**.
- c On the **General** tab, enter the name **ESRI Users**.
- d On the **Members** tab, move all of the identities that need to access the server to the **Current Members** list box.
- e On the **Accounts** tab, click **New**. In the New Login Properties dialog box:
 - i Enter the user ID in qualified form (for example, **machine\esriuser**) and password for the esriuser.
 - ii Assign the login to the authentication domain of the ArcGIS server (for example, **ESRIauth**).

All of the members of the **ESRI Users** group can now access the ArcGIS server.

Note: If you want to provide access for all SAS users, add the esriuser login to the SASUSERS group (instead of adding the login to a new group as described in this example). △

Creating Geographic Map Services

About Geographic Map Services

The ESRI map component uses a metadata object called a map service to determine how ESRI data corresponds to a particular SAS OLAP cube. You must create a separate map service for each map document that you want to associate with a SAS OLAP cube.

Prerequisite: The Map Service Manager Plug-in

Is the Plug-in Installed on Your Desktop?

The Map Service Manager plug-in to SAS Management Console is present on only those clients where the ESRI SAS Management Console plug-in is installed.

Is the Plug-in Visible to You?

The visibility of the Map Service Manager plug-in is determined by roles. In the initial configuration, the **Map Service Manager** is visible to only unrestricted users and members of the SAS Administrators group. For some sites, this level of visibility is sufficient.

Increase Visibility of the Plug-in

If you want to enable other users to define map services, you must increase the visibility of the plug-in. To make the plug-in widely available, follow these steps:

Note: This is one of several possible approaches. △

- 1 Log on to SAS Management Console as someone who has user administration capabilities (for example, sasadm@saspw).
- 2 On the **Plug-ins** tab in SAS Management Console, select **User Manager**.
- 3 In the display area, deselect the **Show Users** and **Show Groups** check boxes. Right-click the **Management Console: Content Management** role and select **Properties**.
- 4 On the **Capabilities** tab, under **Management Console 9.2 ► General**, select the **Access Unregistered Plug-ins** check box.

With this broad approach, all members of the **Management Console: Content Management** role can see the **Map Service Manager** (if that plug-in is installed on their desktop), along with any other unregistered plug-ins that they have installed. In the initial configuration, the SASUSERS group is a member of the **Management Console: Content Management** role, so all registered users are affected.

A more specific approach is to register the plug-in in SAS Management Console (under **Tools ► Plug-in Manager**). This gives the Map Service Manager capability its own check box on all roles, which enables you to directly manage access to this particular plug-in. For example, you might choose to create a new role that provides only the Map Service Manager capability and selectively assign members to that role.

Create a Geographic Map Service: Basic Method

To create geographic map service using the basic method, follow these steps:

- 1 On the **Plug-ins** tab in SAS Management Console, right-click **Map Service Manager** and select **Actions ► New Map Service**.
- 2 In the New Map Service Wizard, enter a name and select a map server. Click **Next**.

Note: When you click **Next**, SAS Management Console attempts to connect to the ArcGIS server. If the connection fails, see “Facilitate Authentication to the ESRI ArcGIS Server” on page 452. \triangle

- 3 From the **Configuration** drop-down list, select the map document that you want to use. Click **Next**.
- 4 In the **Layers** selection box, select the layers that you want to associate with OLAP data. Click **Next**.
- 5 For each layer, select one or more fields that you want to associate with OLAP data. Click **Next**.
- 6 Click **Finish**.

Create a Geographic Map Service: Alternate Method

About the Alternate Method for Creating a Map Service

Use this method if you will use the ESRI map component through only SAS Enterprise Guide and you do not have access to the ArcGIS server. In this method, you use a text editor to create a map service XML file and then use a wizard to import that file into the metadata.

Create a Map Service XML File

In a text editor, create a new XML file and use the following template to create a map service:

```

<?xml version="1.0" encoding="utf-8" ?>
<EsriExtensionOutput>
  <MapService name="Service-Name" document="network-path-to-map-document">
    <Layer name="layer-1" alias="" uniqueId="field-1, field-2"/>
    <Layer name="layer-2" alias="" uniqueId="field-1"/>
  </MapService>
</EsriExtensionOutput>

```

The **<MapService>** element defines your map service. You can specify the following attributes:

Name= specifies the map service name.

Document= specifies the ESRI map document as a network location that all of your SAS Enterprise Guide users can access.

Each **<Layer>** element defines a layer with the map service. You can specify the following attributes:

Name= specifies the layer name.

Alias= specifies an alias for the layer. This attribute is optional.

UniqueId= specifies one or more fields that you want to associate with your OLAP data.

When you have finished creating the map service, save the document as an XML file.

Import the Map Service XML File

To import map service metadata from an XML file, follow these steps:

- 1 On the **Plug-ins** tab in SAS Management Console, right-click the Map Service Manager and select **Actions** \blacktriangleright **Import Map Service**.
- 2 In the Import Map Service Wizard, specify a name and then click **Browse** to locate and select the XML file that you want to import.
- 3 Click **Next**. If there is a problem with the structure of your XML file, then an error message appears. If there is no problem, then the wizard reads the information from your file.
- 4 In the **Layers** field, select the layers that you want to use. By default, all of the layers are selected. Click **Next**.
- 5 Verify the information from your XML file, and then click **Finish** to create your new map service.

Including Geographic Information in Cubes

Each cube must contain information about how its columns correspond to fields in the ESRI data. You can add this information to an existing cube or incorporate this information when you create a new cube.

The process involves designating a dimension as containing geographic information (by assigning the dimension a type of **GEO**) and then assigning ESRI spatial map information to levels within that dimension. For an example, see "Specifying an ESRI GIS Map For a Cube Dimension" in the chapter "Cube Building and Modifying Examples" in the *SAS OLAP Server: User's Guide*.

Note: In order to add geographic information to an existing cube, you must use SAS OLAP Cube Studio. The OLAP procedure does not support adding the GEO type to an existing dimension. Δ

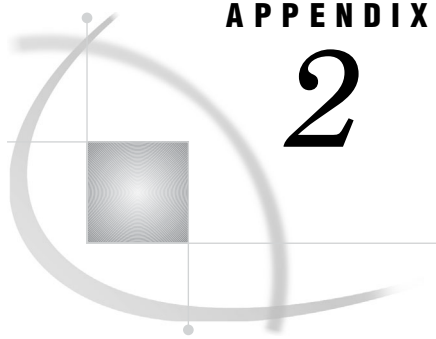

APPENDIX

2

Configuring the SAS Environment File

About the SAS Environment File 457

Configuring the SAS Environment File 457

About the SAS Environment File

A SAS environment file defines the available set of SAS environments for SAS client applications, and resides within the Web Infrastructure Platform. For initial out-of-the-box validation, the SAS Logon Manager includes a servlet that provides default information for the initial deployment. When you have validated that your client applications work successfully with a deployment, it is recommended that you deploy the `sas-environment.xml` file to an HTTP server. This step ensures that you can customize the `sas-environment.xml` file to specify the name that you want to use and to account for the IT topology at your site.

Your site might have requirements that application clients interact with separate development, test, and production environments. Or, you might elect to have separate SAS deployments to support distinct business units. In either scenario, when multiple environments are required, you can customize and deploy the `sas-environment.xml` file as needed.

Configuring the SAS Environment File

The `sas-environment.xml` is located in the `SAS-configuration-directory\Lev1\Web\Common` directory.

Because Web application servers are likely to be rebooted, it is not recommended that this file be placed in a Web application server. Instead, place the customized file on an HTTP server.

Here is a sample `sas-environment.xml` file that is configured for two environments:

```
<?xml version="1.0" encoding="UTF-8">
<environments xmlns="http://www.sas.com/xml/schema/sas-environment-9.2"
  xmlns:xsi="http://www.w3.org/2001/XMLSchema-instance"
  xsi:schemaLocation="http://www.sas.com/xml/schema/sas-environment-9.2
  http://www.sas.com/xml/schema/sas-environment-9.2/
  sas-environment-9.2.xsd">
  <environment name="Red">
    <desc>test server Red for SAS Financial Management Studio</desc>
    <service-registry>http://red.na.sas.com:8080/SASWIPClientAccess/
    remote/ServiceRegistry</service-registry>_
```

```

</environment>
<environment name="Blue" default="true">
  <desc>test server Blue for SAS Financial Management Studio</desc>
  <service-registry>http://blue.na.sas.com:7001/SASWIPClientAccess/
remote/ServiceRegistry</service-registry>
  </environment>
</environment>

```

The Service Registry, which is specified in the file, enables desktop client applications to determine the location of required services on the middle tier, and obtain a list of services available in the environment. Note that this **sas-environment.xml** file resides on an HTTP server, but the configuration in the file refers to the Web application servers and their port numbers.

If SSL is configured at your site, specify the https protocol and the SSL port number for the Service Registry.

If your site has multilingual users, you can configure the **sas-environment.xml** file to include localized descriptions. In the next example, the Blue environment is specified in German:

```

<environment name="Blue"
  <desc>test2 Blue</desc>
  <desc xml:lang="de">Blau</desc>
  <service-registry>http://blue.na.sas.com:7001/SASWIPClientAccess
/remote/ServiceRegistry</service-registry>
</environment>

```

When the customized **sas-environment.xml** file is available for multiple environments, refer to the documentation for your SAS application or Solution for instructions about how to enable the availability of these environments for the users.

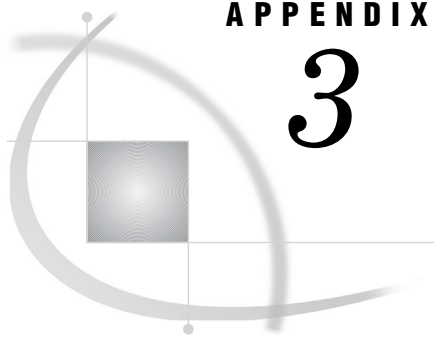

APPENDIX

3

Recommended Reading

Recommended Reading 459

Recommended Reading

Here is the recommended reading list for this title:

- “Special Considerations for Customers Upgrading to SAS 9.2”
- *SAS BI Dashboard: User’s Guide*
- *SAS Information Delivery Portal: Introduction*
- *SAS Integration Technologies: Overview*
- *SAS Intelligence Platform: Overview*
- *SAS Intelligence Platform: System Administration Guide*
- *SAS Intelligence Platform: Security Administration Guide*
- *SAS Management Console: Guide to Users and Permissions*
- *SAS Web Report Studio: User’s Guide*

For a complete list of SAS publications, go to support.sas.com/bookstore. If you have questions about which titles you need, please contact a SAS Publishing Sales Representative at:

SAS Publishing Sales
SAS Campus Drive
Cary, NC 27513
Telephone: 1-800-727-3228
Fax: 1-919-531-9439
E-mail: sasbook@sas.com
Web address: support.sas.com/bookstore

Customers outside the United States and Canada, please contact your local SAS office for assistance.

Glossary

alert

an automatic notification of an electronic event that is of interest to the recipient.

archive

in the Publishing Framework, a package that is compressed and saved to a directory. The archive contains the contents of a package, plus metadata that is necessary for extracting the contents.

attribute

a characteristic that is part of the standard metadata for an object. Examples of attributes include the object's name, creation date, and modification date.

authentication

the process of verifying the identity of a person or process within the guidelines of a specific authorization policy.

authentication domain

a SAS internal category that pairs logins with the servers for which they are valid. For example, an Oracle server and the SAS copies of Oracle credentials might all be classified as belonging to an OracleAuth authentication domain.

authentication provider

a software component that is used for identifying and authenticating users. For example, an LDAP server or the host operating system can provide authentication.

authorization

the process of determining which users have which permissions for which resources. The outcome of the authorization process is an authorization decision that either permits or denies a specific action on a specific resource, based on the requesting user's identity and group memberships.

available page

a shared page that users of the SAS Information Delivery Portal can find using the search tool and can choose to add to their personal portals.

background

a mode of computer processing that does not require user interaction and which allows users to perform multiple tasks on the computer concurrently. In the SAS Information Delivery Portal, some stored processes run in the background so that you can perform other portal tasks during processing.

banner

a colored, rectangular area that appears at the top of some Web pages. Banners typically contain titles and navigation links.

base path

the location, relative to a WebDAV server's URL, in which packages are published and files are stored.

batch mode

a method of running SAS programs in which you prepare a file that contains SAS statements plus any necessary operating system control statements and submit the file to the operating system. Execution is completely separate from other operations at your terminal. Batch mode is sometimes referred to as running in the background.

bind

to create an association among two or more entities for a particular scope of time and place. For example, an association could be created between two or more programming objects, between a variable name and an object, between a symbolic address and a real machine address, or between a client and a server.

bookmark

a stored view for an information map. Bookmarks enable you to save and restore changes to the default view for an information map.

cache

a small, fast memory area that holds recently accessed data. The cache is designed to speed up subsequent access to the same data.

channel

a virtual communication path for distributing information. In SAS, a channel is identified with a particular topic (just as a television channel is identified with a particular radio frequency). Using the features of the Publishing Framework, authorized users or applications can publish digital content to the channel, and authorized users and applications can subscribe to the channel in order to receive the content. See also *publish* and *subscribe*.

client-side pooling

a configuration in which the client application maintains a collection of reusable workspace server processes. See also *puddle*.

cluster

a group of machines that participate in load balancing. Each machine in the cluster runs an object spawner that handles client requests for connections.

content administrator

See *group content administrator*.

content mapping

the correspondence of the SAS metadata folder structure to a content repository system. Frequently this term is used for report repository content mapping, which maps SAS metadata folders to a WebDAV (such as the SAS Content Server) repository or to a local file system. Report repository content mapping is configured when you install and configure your system.

context

the set of facts or circumstances that surround a situation or event. In Java applications, context generally refers to a collection of settings and attributes that describe a container or service that is currently executing.

credentials

the user ID and password for an account that exists in some authentication provider.

custom portlet

a portlet in the SAS Information Delivery Portal that does not fit in any of the portal's standard portlet categories (collection, navigation, bookmarks, and alert). Some custom portlets simply display data, text, or graphics, and other custom portlets have interactive features.

default page

a shared page that is automatically added to the portals of all users who belong to the group with which the page was shared. You can remove a default page from your personal portal.

delivery transport

in the Publishing Framework, the method of delivering a package to the consumer. Supported transports include e-mail and WebDAV. Although not a true transport, a channel also functions as a delivery mechanism.

deploy

to implement software in a distributed environment. Deployment typically involves installing, configuring, and testing software over a computing network.

development environment

a computing environment in which application developers use software tools to write, compile, and debug programs. See also testing environment and production environment.

encryption

the act or process of converting data to a form that only the intended recipient can read or use.

Extensible Markup Language

a markup language that structures information by tagging it for content, meaning, or use. Structured information contains both content (for example, words or numbers) and an indication of what role the content plays. For example, content in a section heading has a different meaning from content in a database table. Short form: XML.

foundation repository

in the SAS Open Metadata Architecture, a metadata repository that is used to specify metadata for global resources that can be shared by other repositories. For example, a foundation repository is used to store metadata that defines users and groups on the metadata server. Only one foundation repository should be defined on a metadata server.

foundation services

See SAS Foundation Services.

group

a collection of users who are registered in a SAS metadata environment. A group can contain other groups as well as individual users.

group content

content that a group of portal users can access. SAS Information Delivery Portal users who are designated as group content administrators can convert their personal content to group content. Group content can be edited and deleted only by the group content administrator who created it.

group content administrator

a portal user who is authorized to share pages, portlets, and other portal content items with all portal users or with other users in a group. After an item is shared, only the group content administrator can edit or delete the item.

group page

a page that has been shared with a particular group of portal users. The label Shared, followed by the name of the group, appears in the upper-right corner of group pages.

hot deployment

the process of upgrading an application or component in a client-server environment while the server is running. Hot-deployed components are made available immediately, and do not require the server to be restarted.

HTML fragment

an HTML file that does not include opening and closing HTML tags, HEAD tags, or BODY tags and which can be displayed successfully in the cell of an HTML table.

HTTP server

a server that handles an HTTP request from a client such as a Web browser. Usually the client's HTTP request indicates that the client wants to retrieve information that is pointed to by a URL. An example of a popular HTTP server is the Apache HTTP Server from the Apache Software Foundation. See also Web server.

IFRAME

See inline frame.

information map

a collection of data items and filters that provides a user-friendly view of a data source. When you use an information map to query data for business needs, you do not have to understand the structure of the underlying data source or know how to program in a query language.

inline frame

a browser feature that enables an HTML page to be displayed within its own rectangle anywhere on another HTML page. Inline frames are created by using the HTML IFRAME tag. When necessary, inline frames contain horizontal and vertical scrollbars to enable users to view all of the page's contents within the frame.

Integrated Object Model

the set of distributed object interfaces that make SAS software features available to client applications when SAS is executed as an object server. Short form: IOM.

Integrated Object Model server

a SAS object server that is launched in order to fulfill client requests for IOM services. Short form: IOM server.

IOM

See Integrated Object Model.

IOM server

See Integrated Object Model server.

Java Development Kit

a software development environment that is available from Sun Microsystems, Inc. The JDK includes a Java Runtime Environment (JRE), a compiler, a debugger, and other tools for developing Java applets and applications. Short form: JDK.

Java RMI

See remote method invocation.

Java Virtual Machine

a program that interprets Java programming code so that the code can be executed by the operating system on a computer. The JVM can run on either the client or the server. The JVM is the main software component that makes Java programs portable across platforms. A JVM is included with JDKs and JREs from Sun Microsystems, as well as with most Web browsers. Short form: JVM.

JavaServer page

a type of servlet that enables users to create Java classes through HTML. Short form: JSP.

JDK

See Java Development Kit.

JSP

See JavaServer page.

JVM

See Java Virtual Machine.

LDAP

See Lightweight Directory Access Protocol.

Lightweight Directory Access Protocol

a protocol that is used for accessing directories or folders. LDAP is based on the X.500 standard, but it is simpler and, unlike X.500, it supports TCP/IP. Short form: LDAP.

link

(1) a portal content item that can be accessed using a URL; (2) a character string in a portal that you can click to initiate an action.

load balancing

for IOM bridge connections, a program that runs in the object spawner and that uses an algorithm to distribute work across object server processes on the same or separate machines in a cluster.

local portlet

a portlet that (1) is deployed within the same Web application that displays the portlet, (2) executes inside the portlet container, and (3) consumes the computing resources (for example, CPU, memory, and disk storage) of the server machine on which the portal Web application runs. See also remote portlet.

localhost

a keyword to specify the address of local computer that is currently in use. If a client uses localhost as the server address, then the client connects to a server that runs on the local computer.

logging context

a collection of attributes and settings that define a particular way in which the Logging Service is to be used. The logging context specifies where and in what format logging calls will be written. See also Logging Service.

Logging Service

one of the SAS Foundation Services. This service enables applications to (1) send run-time messages to one or more output destinations, including consoles, files, and socket connections; (2) configure and control the format of information that is sent to a particular destination, either by using static configuration files or by invoking run-time methods that control logging output; and (3) perform remote logging, which involves sending log messages that are generated in one Java Virtual Machine (JVM) to another JVM. See also SAS Foundation Services.

logical server

in the SAS Metadata Server, the second-level object in the metadata for SAS servers. A logical server specifies one or more of a particular type of server component, such as one or more SAS Workspace Servers.

login

a SAS copy of information about an external account. Each login includes a user ID and belongs to one SAS user or group. Most logins do not include a password.

metadata

data about data. For example, metadata typically describes resources that are shared by multiple applications within an organization. These resources can include software, servers, data sources, network connections, and so on. Metadata can also be used to define application users and to manage users' access to resources. Maintaining metadata in a central location is more efficient than specifying and maintaining the same information separately for each application.

metadata identity

a metadata object that represents an individual user or a group of users in a SAS metadata environment. Each individual and group that accesses secured resources on a SAS Metadata Server should have a unique metadata identity within that server.

metadata object

a set of attributes that describe a table, a server, a user, or another resource on a network. The specific attributes that a metadata object includes vary depending on which metadata model is being used.

metadata repository

a collection of related metadata objects, such as the metadata for a set of tables and columns that are maintained by an application. A SAS Metadata Repository is an example.

metadata server

a server that stores information about servers, users, and stored processes and that provides this information to one or more client applications.

middle tier

in a SAS business intelligence system, the architectural layer in which Web applications and related services execute. The middle tier receives user requests, applies business logic and business rules, interacts with processing servers and data servers, and returns information to users.

navigation portlet

a portlet that displays content items in a hierarchical (tree) arrangement of folders and subfolders. Examples of this content might include stored processes, information maps, files that are stored in WebDAV repositories, and SAS reports.

OLAP

See online analytical processing.

online analytical processing

a software technology that enables users to dynamically analyze data that is stored in cubes. Short form: OLAP.

package

a container for data that has been generated or collected for delivery to consumers by the SAS Publishing Framework. Packages can contain SAS files (SAS catalogs; SAS data sets; various types of SAS databases, including cubes; and SAS SQL views), binary files (such as Excel, GIF, JPG, PDF, PowerPoint and Word files), HTML files (including ODS output), reference strings (such as URLs), text files (such as SAS programs), and viewer files (HTML templates that format SAS file items for viewing). Packages also contain metadata such as a description, an abstract, and user-specified name/value pairs.

PAR file

See portlet archive file.

parameter

a data item that is passed to a routine.

permanent package

a container for content that was produced by a SAS program or by a third-party application, and that is written to a specific location. Permanent packages remain in existence even after the stored process completes execution and the client disconnects from the server. See also transient package.

permission

the type of access that a user or group has to a resource. The permission defines what the user or group can do with the resource. Examples of permissions are ReadMetadata and WriteMetadata.

personal content

content that a portal user creates for his or her own use. As a portal user, you can create your own pages, your own portlets, and your own links. After you create these items, you can access them from the portal, edit them, remove them from your personal portal, use the Search tool to find them, or delete them permanently. Other portal users (other than a portal administrator) cannot access your personal content.

personal portal

a portal that has been personalized for or by a specific user.

personalization

the process of customizing a Web application or page to meet the needs and preferences of an individual user.

plug-in

a file that modifies, enhances, or extends the capabilities of an application program. The application program must be designed to accept plug-ins, and the plug-ins must meet design criteria specified by the developers of the application program. In SAS Management Console, a plug-in is a JAR file that is installed in the SAS Management Console directory to provide a specific administrative function. The plug-ins enable users to customize SAS Management Console to include only the functions that are needed.

pool

a group of server connections that can be shared and reused by multiple client applications. A client-side pool consists of one or more puddles. See also puddle, client-side pooling, and server-side pooling.

pooling

the act or process of creating a pool. See also pool, client-side pooling, and server-side pooling.

portal

a Web application that enables users to access Web sites, data, documents, applications, and other digital content from a single, easily accessible user interface. A portal's personalization features enable each user to configure and organize the interface to meet individual or role-based needs. See also portlet.

portlet

a Web component that is managed by a Web application and that is aggregated with other portlets to form a page within the application. Portlets can process requests from the user and generate dynamic content.

portlet archive file

an archive (zipped) file with the suffix '.par' which includes all of the elements needed to deploy a new portlet (or group of portlets) into the SAS Information Delivery Portal, or into other applications that have been developed with the Web Infrastructure Kit. The elements in a PAR file can include a portlet deployment descriptor, JavaServer Pages (JSPs), custom Java classes, and associated resources

such as images, resource bundles, HTML files, and style sheets. Short form: PAR file. See also portlet.

portlet deployment descriptor

an XML file that specifies the actions of a portlet, as well as the portlet's initialization, path, access control, and search information. See also portlet archive file.

pre-installation checklist

a checklist that enumerates the tasks a customer must perform before installing the business intelligence platform. The primary task is to create a set of operating system user accounts on the metadata server host. See also metadata server.

production environment

a computing environment in which previously tested and validated software is used (typically on a daily basis) by its intended consumers. See also development environment and testing environment.

publication channel

an information repository that has been established using the SAS Publishing Framework and that can be used to publish information to users and applications. See also publish.

publish

to deliver electronic information, such as SAS files (including SAS data sets, SAS catalogs, and SAS data views), other digital content, and system-generated events to one or more destinations. These destinations can include e-mail addresses, message queues, publication channels and subscribers, WebDAV-compliant servers, and archive locations.

Publishing Framework

a component of SAS Integration Technologies that enables both users and applications to publish SAS files (including data sets, catalogs, and database views), other digital content, and system-generated events to a variety of destinations. The Publishing Framework also provides tools that enable both users and applications to receive and process published information.

puddle

a group of servers that are started and run using the same login credentials. Each puddle can also allow a group of clients to access the servers. See also client-side pooling.

remote method invocation

a Java programming feature that provides for remote communication between programs by enabling an object that is running in one Java Virtual Machine (JVM) to invoke methods on an object that is running in another JVM, possibly on a different host. Short form: RMI. See also Java Virtual Machine.

remote portlet

a portlet that executes outside of the portal container. Remote portlets enable data from external applications to be incorporated into a Web application. When a user interacts with a remote portlet, the remote portlet appears to be the same as a local portlet. See also local portlet and portlet.

remote service deployment

a service deployment that supports shared access to a set of SAS Foundation Services that are deployed within a single Java Virtual Machine (JVM), but which are available to other JVM processes. Applications use the remote service deployment to deploy and access remote foundation services. See also service deployment.

report

See SAS report.

repository

a location in which data, metadata, or programs are stored, organized, and maintained, and which is accessible to users either directly or through a network. See also metadata repository, SAS Metadata Repository, and WebDAV repository.

resource

any object that is registered in a metadata repository. For example, a resource can be a server, a stored process, or a login.

result type

the kind of output that is produced by a stored process. Result types include none, streaming, permanent package, and transient package.

RMI

See remote method invocation.

SAS application server

a server that provides SAS services to a client. In the SAS Open Metadata Architecture, the metadata for a SAS application server specifies one or more server components that provide SAS services to a client.

SAS batch server

in general, a SAS application server that is running in batch mode. In the SAS Open Metadata Architecture, the metadata for a SAS batch server specifies the network address of a SAS Workspace Server, as well as a SAS start command that will run jobs in batch mode on the SAS Workspace Server.

SAS BI Web service

a Web service that adheres to the XML for Analysis (XMLA) specification for executing SAS Stored Processes.

SAS Content Server

a server that stores digital content (such as documents, reports, and images) that is created and used by SAS client applications. To interact with the server, clients use WebDAV-based protocols for access, versioning, collaboration, security, and searching.

SAS data set

a file whose contents are in one of the native SAS file formats. There are two types of SAS data sets: SAS data files and SAS data views. SAS data files contain data values in addition to descriptor information that is associated with the data. SAS data views contain only the descriptor information plus other information that is required for retrieving data values from other SAS data sets or from files that are stored in other software vendors' file formats.

SAS Foundation Services

a set of core infrastructure services that programmers can use in developing distributed applications that are integrated with the SAS platform. These services provide basic underlying functions that are common to many applications. These functions include making client connections to SAS application servers, dynamic service discovery, user authentication, profile management, session context management, metadata and content repository access, activity logging, event management, information publishing, and stored process execution. See also service.

SAS log

a file that contains a record of the SAS statements that you enter as well as messages about the execution of your program.

SAS Management Console

a Java application that provides a single user interface for performing SAS administrative tasks.

SAS Metadata Repository

one or more files that store metadata about application elements. Users connect to a SAS Metadata Server and use the SAS Open Metadata Interface to read metadata from or write metadata to one or more SAS Metadata Repositories. The metadata types in a SAS Metadata Repository are defined by the SAS Metadata Model.

SAS OLAP Server

a SAS server that provides access to multidimensional data. The data is queried using the multidimensional expressions (MDX) language.

SAS publication channel

See publication channel.

SAS report

a report that has been stored in the SAS Report Model format. A SAS report might be available for viewing in the portal if your organization has installed SAS Web Report Studio.

SAS Report Model

an XML specification that defines a standard reporting format and provides common reporting functions for SAS applications.

SAS Stored Process

a SAS program that is stored on a server and which can be executed as requested by client applications. SAS Stored Processes can be used with either a SAS Workspace Server or a SAS Stored Process Server.

SAS Stored Process Server

a SAS IOM server that is launched in order to fulfill client requests for SAS Stored Processes. See also IOM server.

SAS Stored Process Web Application

a Web application that enables you to execute stored processes and have the results returned to a Web browser.

SAS table

another term for SAS data set. See also SAS data set.

SAS Web Infrastructure Platform

a collection of middle-tier services and applications that provide infrastructure and integration features that are shared by SAS Web applications and other HTTP clients.

SAS Workspace Server

a SAS IOM server that is launched in order to fulfill client requests for IOM workspaces.

server-side pooling

a configuration in which a SAS object spawner maintains a collection of reusable workspace server processes that are available for clients. The usage of servers in this pool is governed by the authorization rules that are set on the servers in the SAS metadata.

service

one or more application components that an authorized user or application can call at any time to provide results that conform to a published specification. For example, network services transmit data or provide conversion of data in a network, database services provide for the storage and retrieval of data in a database, and Web services interact with each other on the World Wide Web. See also SAS Foundation Services.

service configuration

a set of values that can be customized for a particular service in SAS Foundation Services. By editing a service configuration, you can override the default configuration for the foundation service. See also SAS Foundation Services.

service deployment

a collection of SAS Foundation Services that specifies the data that is necessary in order to instantiate the services, as well as dependencies upon other services. Applications query a metadata source (a SAS Metadata Server or an XML file) to obtain the service deployment configuration in order to deploy and access foundation services. See also SAS Foundation Services.

servlet

a Java program that runs on a Web server. Servlets can be considered a complementary technology to applets, which run in Web browsers. Unlike applet code, servlet code does not have to be downloaded to a Web browser. Instead, servlets send HTML or other appropriate content back to a browser or to another type of Web-based client application.

session

a period of activity that starts when a visitor first accesses a particular Web site and that ends when the visitor has not performed any actions at that Web site within a specified time interval (usually 30 minutes). A session ID is associated with each session, and the activity that occurs during the session is recorded in a Web server log file.

session context

a context that serves as a control structure for maintaining state within a bound session. 'State' includes information about the latest status, condition, or content of a process or transaction. Session Services, User Services, and Logging Services use the session context to facilitate resource management and to pass information among services. See also context and bind.

single sign-on

an authentication model that enables users to access a variety of computing resources without being repeatedly prompted for their user IDs and passwords. For example, single sign-on can enable a user to access SAS servers that run on different platforms without interactively providing the user's ID and password for each platform. Single sign-on can also enable someone who is using one application to launch other applications based on the authentication that was performed when the user initially logged on.

SSO

See single sign-on.

stored process

See SAS Stored Process.

streaming result

a type of output that is generated by a stored process. In a streaming result, the content that the stored process generates is delivered to the client through an output stream. The output stream is generally accessible to the stored process as the `_WEBOUT` fileref. See also result type.

subscribe

to sign up to receive electronic content that is published to a SAS publication channel.

subscriber profile

a set of personal preferences for subscribing to SAS publication channels. A subscriber profile includes the method by which you want published information to

be delivered and filtering criteria (in the form of name/value pairs) to limit the types of information that you receive. You can create multiple subscriber profiles if you want to subscribe to channels in different ways.

subscription

the association of a subscriber with a group or a channel.

syndication channel

a channel that provides syndicated, continuously updated Web content from a content provider.

testing environment

a computing environment in which application developers typically use real-life data and scenarios to test software that has been migrated from a development environment. See also development environment and production environment.

theme

a collection of specifications (for example, colors, fonts, and font styles) and graphics that control the appearance of an application.

transient package

a container for content that was produced by a SAS program or by a third-party application for immediate use, and that is not saved. After the client program disconnects from the server, the transient package disappears. See also permanent package.

trust

to accept the authentication or verification that has been performed by another software component. See also trust relationship and trusted user.

trust relationship

a logical association through which one component of an application accepts verification that has already been performed by another component. See also trusted user.

trusted user

a privileged service account that can act on behalf of other users on a connection to the metadata server.

Unicode Transformation Format 8

a method for converting 16-bit Unicode characters to 8-bit characters. This format supports all of the world's languages, including those that use non-Latin 1 characters. Short form: UTF-8.

Uniform Resource Locator

a character string that is used by a Web browser or other software application to access or identify a resource on the Internet or on an intranet. The resource could be a Web page, an electronic image file, an audio file, a JavaServer page, or any other type of electronic object. The full form of a URL specifies which communications protocol to use for accessing the resource, as well as the directory path and filename of the resource. Short form: URL.

unrestricted user

a special user of a metadata server who can access all metadata on the server (except for passwords, which an unrestricted user can overwrite but cannot read). An unrestricted user can also perform administrative tasks such as starting, stopping, pausing, and refreshing the metadata server. You are an unrestricted user if your user ID is listed in the adminUsers.txt file and is preceded by an asterisk.

URL

See Uniform Resource Locator.

URL display portlet

a portlet that accesses a specific URL and displays the returned information inside the portlet's borders. If the URL points to a complete HTML page, then the portlet can be set up to display the URL contents inside an inline frame (IFRAME). If the URL points to an HTML fragment that is allowed by the portal's security policies, then the portlet can display the URL contents without an IFRAME. See also portlet, inline frame (IFRAME), and HTML fragment.

user context

a context that contains information about the user who is associated with an active session. The user context contains information such as the user's identity, profile, and active repository connections. See also context.

UTF-8

See Unicode Transformation Format 8.

Web Distributed Authoring and Versioning

an emerging industry standard, based on extensions to HTTP 1.1, that enables users to collaborate in the development of files and collections of files on remote Web servers. Short form: WebDAV. See also delivery transport.

Web server

a server machine and software that enable organizations to share information through intranets and through the Internet.

WebDAV

See Web Distributed Authoring and Versioning.

WebDAV repository

a collection of files that are stored on a Web server so that authorized users can read and edit them. See also Web Distributed Authoring and Versioning.

XML

See Extensible Markup Language.

Index

A

access control
 for publication channels 346
 accessibility features 3
 ACTIVEX device driver 227
 administrative tasks 4
 alert latency 439
 customizing time intervals 440
 default values 440
 alerts 14, 117
 default delivery type 117
 indicator alerts 426, 439
 stored process alerts 350
 anonymous access 40
 anonymous Web user 148
 Apache HTTP Server
 cache control for static content 37
 serving SAS Themes Web application static content 36
 application scope 157
 application server
 updating JBoss configuration 151
 updating WebLogic configuration 153
 updating WebSphere configuration 152
 archive permission statement 345
 ARM (application response measurement) 57
 configuring 57
 enabling for SAS Logon Manager 57
 audit log file 107
 auditing 107
 for user authentication actions 108
 for Web applications 107
 relational tables for 108
 authenticated users 73
 authentication 33, 147
 See also Web authentication
 auditing for user authentication actions 108
 credentials for MBean access 86
 ESRI ArcGIS server 452
 SAS Anonymous Web User with 40
 SAS authentication for Java 149
 token for multicast security 180
 authentication requests 63
 authorization
 See also portal authorization
 for custom-developed portlets 328
 for custom Web applications 334
 for packages 343
 for publication channels 346
 for SAS Content Server 130

 for syndication channels 341
 AVAILABLE page attribute 301

B

backups
 SAS Content Server 122
 banner images 190, 191
 for SAS Web Report Studio 228
 banner properties
 hiding 199
 banner window
 customizing titles 200
 batch generation tool
 migrating to report output generation tool 273
 batch mode
 report output generation tool 265
 batch processing reports 264
 BEA WebLogic Server
 See WebLogic
 bind address 181
 branding 161
 burst mode
 report output generation tool 265

C

cache
 client 438
 configuring data cache 433
 content 437
 content caching guidelines 438
 data caching guidelines 433
 query cache 209
 SAS BI Dashboard 431
 cache control
 time-out values for static content (Apache) 37
 capabilities
 SAS Information Delivery Portal 278
 SAS Web Report Studio 217
 scheduling and distributing reports 254
 cascading style sheets (CSS) 160
 custom report styles and 240
 formats for custom report styles 241
 migrating 173
 supported format properties 242
 channels
 See also publication channels
 adding syndication channels to portal 338

- deleting packages 81
 - permissions for publishing reports to 235
 - RSS channels 338
 - class loader settings 101
 - clear-Text 147
 - client access
 - enabling for JMX 86
 - client caching 438
 - client-side pooling 54
 - clustering 30
 - for Web application servers 29, 34
 - SAS Web Report Studio 187
 - setting up for Java 155
 - codebase 50
 - colors
 - changing in themes 167
 - comment management 14, 117, 118
 - conditional highlighting images
 - for SAS Web Report Studio 228
 - configuration
 - alert latency 439
 - ARM capabilities 57
 - audit log file 107
 - auditing for Web applications 107
 - cluster of Web application servers 29, 34
 - content mapping 236
 - custom logoff message 109
 - data cache 433
 - data model cache size 435
 - data sources for middle tier 54
 - group content administrator 358
 - HTTP sessions 34
 - JBoss application server 151
 - logging for SAS Web Report Studio 202
 - middle-tier 23
 - multicast options 177
 - PFS JAAS 410, 413
 - pooling of dashboard JDBC connections 435
 - properties for SAS Web Report Studio 65
 - reconfiguring Web application server 100
 - removing configuration content 92
 - removing portal configuration 289
 - removing SAS BI Dashboard 444
 - restrictive policy files 45
 - sample middle-tier deployment scenarios 24
 - SAS BI Portlets, for WebSphere Portal 409
 - SAS environment file 457
 - SAS Web Report Studio 191, 196
 - scheduling server 255
 - shared between middle and server tiers 53
 - shared dashboard portlets 426
 - SharedServices DSN 55
 - SMTP mail server for middle tier 53
 - unchallenged portal access 369
 - Web application server, to enable JMX client access 86
 - Web services for Java 141
 - Web services for .NET 140
 - WebLogic application server 153
 - WebSphere application server 152
 - Configuration Manager 64
 - configuring SAS Web Report Studio properties 196
 - deleting Web services 139
 - example 65
 - properties for SAS Web Report Studio 65
 - summary of steps for 65
 - connection parameters
 - for HTTP and HTTPS sessions 69
 - content
 - See also* portal content
 - See also* SAS Content Server
 - See also* static content
 - adding, for use by report creators 224
 - loading manually 123
 - moving and sharing 122
 - promoting for SAS BI Dashboard 443
 - updating manually 124
 - content caching 437
 - content mapping 64
 - configuring with WebDAV location 236
 - content subscribers
 - making publication channels available to 347
 - crosstabulation tables 244
 - CSS
 - See* cascading style sheets (CSS)
 - cubes
 - direct access 188, 220, 224
 - including geographic information in 455
 - custom-developed portlets 281, 315, 326
 - adding permission statements 328
 - adding resource data to repository 327
 - adding to SAS Information Delivery Portal 328
 - authorization for 328
 - deploying in SAS Information Delivery Portal 327
 - designing and coding 327
 - custom logoff message 109
 - custom report styles 239
 - CSS formats for 241
 - disclaimer text for graphs and tables 248
 - display filters 247
 - fonts for PDF reports 249
 - graphs 245
 - property names and values for 240
 - steps for supplying 240
 - tables 243
 - custom reports 192
 - custom repository folders 425, 443
 - custom themes
 - See* themes
 - custom Web applications 282
 - See also* Web applications
 - adding metadata to repository 332
 - adding permission statements to policy files 334
 - adding to portal 331
 - authorization for 334
 - creating user or group permissions tree 332
 - designing and coding 331
 - making available to portal 334
 - updating or removing from portal 335
 - custom window titles 200
 - customized page deployment 300
- ## D
- dashboards 418
 - See also* SAS BI Dashboard
 - performance challenges of 432
 - data caching 433
 - data model cache size 435
 - data sets
 - specifying location, for SAS BI Dashboard 428
 - data source XML (DSX) files 427

- data sources 54
 - configuring for middle tier 54
 - configuring SharedServices DSN 55
 - SAS Web Report Studio 190, 225
 - database persistence 133
 - DAVTree utility 78
 - adding resources to WebDAV 79
 - advanced features 80
 - connecting to a WebDAV location 78
 - copying or moving files in WebDAV 80
 - editing text files in WebDAV 80
 - starting 78
 - DBMS credentials 191
 - providing interactively 197
 - debugging
 - Package Clean-Up utility 84
 - SAS Web Report Studio 203
 - DEFAULT page attribute 301
 - Default theme 161
 - demilitarized zone (DMZ) 31
 - Deploy as Web Service Wizard
 - overwriting Web services 157
 - deployment
 - customized page deployment 300
 - EAR files 18
 - hot 155
 - manually deploying content to SAS Content Server 122
 - manually deploying SAS OnlineDoc 100
 - portlets 323
 - redeploying SAS Web Report Studio 212
 - redeploying Web applications 95
 - sample middle-tier scenarios 24
 - SAS BI Portlets, in WebSphere Portal 411
 - SAS Deployment Manager 92
 - SAS Flex Application Themes 176
 - themes 161, 162
 - themes, in test environment 170
 - themes, on different Web application server 171
 - Diagnostics Portlet 407
 - directives 76
 - adjusting URLs manually 125
 - disclaimer text 189, 192
 - adding to graphs and tables 248
 - display filters
 - custom report styles 247
 - distributed reports 252
 - distribution library
 - verifying permissions for 257
 - viewing for recipient lists 258
 - DMZ (demilitarized zone) 31
 - documentation 16
 - as portal component 281
 - manually deploying OnlineDoc 100
 - SAS Information Delivery Portal 291
 - SAS Web Report Studio 192
 - DSX files 427
 - modifying in SAS Management Console 428
- E**
- e-mail
 - configuring SMTP server 53
 - sending to users 73
 - transport restriction 344
 - EAR files
 - deploying in correct order 18
 - exploded, in development environment 102
 - for rebuilding Web applications 95
 - names 95
 - rebuilding 93
 - redeploying 95
 - ehcache feature 437
 - modifying ehcache.config file 438
 - encryption 32
 - environment
 - See also* middle-tier environment
 - restoring to use default restrictive policy files 48
 - environment file, configuring 457
 - ESRI ArcGIS server
 - authentication 452
 - defining 452
 - ESRI maps 451
 - authentication to ESRI ArcGIS server 452
 - creating geographic map services 453
 - defining ESRI ArcGIS server 452
 - including geographic information in cubes 455
 - Map Service Manager plug-in 453
 - software requirements 451
 - Event Generation Framework
 - configuring alert latency 439
 - event generation logging 442
 - events
 - reporting in Key User Action Log 207
 - exploded directories 93
 - exploded EAR files
 - in development environment 102
 - exploded format 155
 - extract mode
 - report output generation tool 265
- F**
- files
 - adding to portal 330
 - adding to SAS Content Server 129
 - as portal content 356
 - deleting 130
 - permissions for files in SAS Content Server 345
 - permissions for WebDAV files 128
 - filters
 - display filters 247
 - report filter values 196
 - firewalls 31
 - Flex application themes
 - See* SAS Flex Application Themes
 - folders
 - creating 129
 - deleting 130
 - displaying custom repository folders in SAS BI Dashboard 425, 443
 - displaying legacy path folders after migration 215
 - modifying 64
 - permission tree folders 364
 - permissions for folders in SAS Content Server 345
 - permissions for WebDAV folders 128
 - SAS BI Dashboard 421
 - SAS Web Report Studio 187, 189, 214
 - SAS Web Report Studio content 215
 - fonts
 - for PDF reports 249
 - for SAS Web Report Studio 229
 - forcing users to log off 74

G

- generated Web services 139, 148
- geographic information
 - including in cubes 455
- geographic map services
 - creating 453
- geographical maps feature 191
- global properties
 - setting for SAS applications 66
- graph data styles 245
- graphics
 - changing in themes 168
- graphs
 - adding disclaimer text to 248
 - custom report styles 245
 - WebDAV graph portlets 319
- group content administrator 354
 - assigning 356
 - configuring 358
- groups
 - associating portlets with 324
 - planning for portal groups 355

H

- heap size 33
- Help 16
- Home page template 304
- hot deployment 155
- HTTP servers
 - load balancing for 32
 - proxy plug-in between Web application server and 36
 - serving static content 35
 - static content deployed in reverse proxy 27
- HTTP sessions
 - configuring 34
 - connection parameters for 69
 - time-out interval 110
- HTTP transport-level security 148
- https protocol
 - for SAS Content Server 44
 - for SAS Information Delivery Portal 43
- HTTPS sessions
 - connection parameters for 69

I

- IBM WebSphere Application Server
 - See* WebSphere
- images 160
 - changing in themes 168
 - for SAS Web Report Studio 227
 - migrating 174
- importing
 - legacy reports 232
 - map service XML file 455
 - reports 231
- in-process scheduling 187, 255
 - modifying ports 202
- indicator alerts 426
 - configuring alert latency 439
 - e-mail properties for 427
 - settings for 427
- information maps 189
 - adding to portal 350

- direct access 220, 224
 - for SAS Web Report Studio 225
 - relational, implementing row-level security 230
- IOM Spawners 89
- IP multicasting 181

J

- Java
 - additional tasks for Web services 155
 - configuring Web services for 141
 - enabling application scope 157
 - enabling Java2 Security 155
 - Java Development Kit (JDK) requirement 155
 - overwriting Web services 157
 - running exploded in WebLogic application server 155
 - SAS authentication for 149
 - securing Web services for 149
 - setting up clustering 155
 - Web authentication for 149
- Java classes 280
- Java Development Kit (JDK) 10, 155
- Java Mail Session 53
- Java Management Extensions
 - See* JMX (Java Management Extensions)
- Java2 Security 155
- JavaBeans 280
- JBoss Application Server 9
 - creating restrictive policies for 47
 - disabling restrictive policy handling for 49
 - enabling SAS BI Portlets on 366
 - enabling SAS Information Delivery Portal with SSL 71
 - example policy files 46
 - exploded EAR files 103
 - message-level security 150
 - redeploying Web applications 96
 - updating configuration 151
- JConsole
 - managing SAS resources 87
- JDBC connections
 - pooling, for SAS BI Dashboard 435
- JGroups 181
 - enabling communication for multihomed machines 181
- JMX (Java Management Extensions) 85
 - enabling client access 86
 - JConsole 87
 - managing SAS resources 85
 - MBeans 85, 88
- JSPs 280
- JSR 168 17
- JVM arguments
 - modifying in WebSphere Administrative Console 409
 - removing custom arguments from WebSphere Administrative Console 413
- JVM option settings 34

K

- Key User Action Log 204
 - output 205
 - redirecting files to a different directory 208
 - reporting events in 207
 - viewing details of user sessions 206

L

- languages
 - fonts for PDF reports 249
- legacy path folders
 - displaying after migration 215
- legacy reports
 - importing 232
- links
 - adding to portal 329
- list tables 243
- load balancing 32
- loading content manually 123
- local portlets 324
- LocalProperties.xml file 199
- log files
 - changing location of 105
 - configuring audit log file 107
- Log On button
 - enabling on timeout pages 63
- logging 189, 191
 - changing logging levels 105
 - configuring for SAS BI Dashboard 430
 - for event generation 442
 - for Web applications 103
 - logging contexts 105, 106
 - Package Clean-Up utility 84
 - SAS Information Delivery Portal 290
 - SAS Web Report Studio 202
 - service settings for Web applications 103
- logging off
 - forcing users to log off 74
- login sessions
 - system maintenance tools for managing 74
- logoff message
 - configuring custom message 109
- Logon Manager 63

M

- Maintenance Restart Wizard 75
- maintenance tools
 - for managing user login sessions 74
- manually refreshed reports 255
- Map Service Manager plug-in 453
- map service XML file
 - creating 454
 - importing 455
- MBeans 85, 88
 - accessing 86
 - authentication credentials for access 86
 - Server MBean 89
 - ServerFactory MBean 88
 - Spawner MBean 89
- message-level security 149
 - JBoss 150
 - WebLogic 150
 - WebSphere 150
- metadata
 - deleting themes from 173
 - for adding portal content 296
 - for custom Web applications 332
 - for syndication channels 340
 - modifying theme metadata 172
 - portal permission trees in 364
 - promoting for SAS BI Dashboard 443

- resource data for custom portlets 327
- summary of portal content and metadata 296
- metadata server
 - adding WebSphere Portal users to 411
- Microsoft SharePoint
 - See SAS Web Parts for Microsoft SharePoint
- middle tier 3
 - configuration shared with server tier 53
 - configuring 23
 - configuring data sources for 54
 - configuring SMTP mail server for 53
 - relational databases with 56
 - sample deployment scenarios 24
 - SAS Table Server with 55
 - security 39
- middle-tier environment 7
 - SAS Content Server 13
 - SAS Foundation Services 14
 - SAS Shared Services 14
 - SAS Web Infrastructure Platform 10
 - starting Web applications 17
 - third-party software components 9
 - Web applications 14
- migrating themes 173
 - cascading style sheets (CSS) 173
 - images 174
 - theme descriptors 174
 - theme templates 174
- migration
 - displaying legacy path folders 215
 - from batch generation tool to report output generation tool 273
- monitoring users 73
- moving content 122
- multicast options 177
 - configuring 177
- multicast properties 178
- multicast security 40, 177, 180
 - authentication token for 180
- multihomed machines
 - enabling JGroups communication 181

N

- naming themes 169
- .NET
 - configuring Web services for 140
 - securing Web services for 148
- NIC cards 181
- non-streaming stored processes 348

O

- ODS (Output Delivery System)
 - importing legacy reports 232
- OLAP cubes
 - including geographic information in 455
- online documentation
 - See documentation
- online Help 16
- output
 - Key User Action Log 205
 - stored processes 226
- Output Delivery System (ODS)
 - importing legacy reports 232

P

- Package Clean-Up utility 80
 - arguments 83
 - changing prompt behavior 82
 - deleting packages 81
 - deleting specific packages 82
 - examples 84
 - listing packages 82
 - logging and debugging 84
 - syntax for deleting packages 81
- Package Viewer 281
- packages 342
 - adding to portal 342
 - as portal content 356
 - authorization for 343
 - creating 342
 - deleting 81
 - deleting specific packages 82
 - listing 82
 - making available 343
 - publishing 342
- page templates 303
 - adding to portal 307
 - deleting from portal 312
 - editing 312
 - editing or removing pages created from 311
 - features 303
 - Home page template 304
 - overview 303
 - promoting 393
- pages 298
 - adding and sharing 305
 - administrators 300
 - attributes 301
 - customized deployment 300
 - editing 303, 305
 - editing or removing pages created from template 311
 - personal 302
 - rank values 300
 - removing from portal 306
 - shared 302, 305, 362
- passwords
 - PUBLIC access for SAS Web Report Studio 197
 - updating 92
- PDF files in SAS Web Report Studio 230
- PDF reports
 - fonts for 249
- performance
 - query cache and 209
 - SAS BI Dashboard 432
 - SAS Web Report Studio 208
- permission tree folders 354
 - creating 365
 - overview 364
 - removing 365
 - verifying 365
- permission trees 354, 364
 - See also* permissions trees
 - creating for Web applications 332
 - for syndication channels 339
- permissions
 - assigning to SAS BI Portlets in WebSphere Portal 411
 - custom portlets and Web applications 50
 - custom Web applications 334
 - customizing for socket access 49
 - for folders and files in SAS Content Server 345
 - portal administration 285
 - publication channels 345
 - publishing reports to channels 235
 - remote custom portlets 328
 - report output generation tool 268
 - syndication channels 338
 - verifying for distribution library 257
 - verifying for permission tree folders 365
 - verifying Trusted User to Content Server directories 237
 - WebDAV folders and files 128
- permissions trees
 - promoting for portal 386
- persistence, database 133
- PERSISTENT page attribute 301
- personal content 357
- personal pages 302
- PFS JAAS configuration
 - removing in WebSphere Administrative Console 413
 - setting up in WebSphere Administrative Console 410
- plug-ins 64
- pooling 54, 190
 - of dashboard JDBC connections 435
- pooling workspace server 192
- port number
 - for SAS Content Server 44
 - for SAS Information Delivery Portal 43
- portal
 - See* SAS Information Delivery Portal
- portal administrator 354
- portal application tree, promoting 380
- portal authorization 354
 - analyzing and grouping users 356
 - analyzing and uploading content 355
 - assigning group content administrator 356
 - configuring group content administrator 358
 - content requiring authorization 358
 - for SAS publication channels 364
 - implementation methods 357
 - overview 357
 - planning for users and groups 355
 - portal permission trees 364
 - sharing portal content 360
- portal content 295, 354
 - See also* promoting portal content
 - custom-developed portlets 326
 - custom Web applications 331
 - example 335
 - executing stored processes from portal 347
 - files 330
 - hiding portlets from users 324
 - information maps 350
 - links 329
 - metadata requirements 296
 - packages 342
 - page templates 303, 307
 - pages 298, 305
 - portlet deployment 323
 - portlets 314
 - promoting 289, 378
 - publication channels 343
 - SAS application server requirements 295
 - SAS reports 351
 - SAS Web Report Studio 335
 - steps for adding portlets 318
 - summary of content and metadata 296
 - syndication channels 338

- WebDAV graph portlets 319
 - portal content objects, promoting 395
 - portal permission trees 364
 - portal users and groups 354
 - portal views 288, 300
 - page attributes and 301
 - portlet configurations, removing 328
 - portlet templates 315
 - portlets 299, 314
 - See also* custom-developed portlets
 - See also* SAS BI Portlets
 - access permissions for custom portlets 50
 - associating with groups 324
 - configuring shared dashboard portlets 426
 - deploying 323
 - editable 315
 - execution of local and remote 324
 - hiding from users 324
 - overview 314
 - predefined 316
 - remote 328
 - removing configurations 328
 - steps for adding 318
 - that cannot be shared 363
 - updating remote portlets for SSL 44
 - WebDAV graph portlets 319
 - ports for SAS Web Report Studio 187, 202
 - pre-generated reports 252
 - batch processing 264
 - configuring a scheduling server 255
 - distributed reports 252
 - manually refreshed reports 255
 - processed outside of Web Report Studio 264
 - recipient list for report distribution 257
 - report output generation tool 265
 - report scheduling versus report distribution 253
 - role and capabilities for scheduling and distribution 254
 - scheduled reports 252
 - security considerations 235
 - verifying permissions for distribution library 257
 - predefined portlets 316
 - predefined roles
 - SAS Web Report Studio 217
 - SAS Web Report Viewer 217, 223
 - preferences 62, 281
 - product-specific branding 161
 - production environment
 - moving themes to 170
 - promoting portal content 289, 378
 - compatibility 379
 - promoting a portal application tree 380
 - promoting a portlet instance 397
 - promoting individual objects 391, 395
 - promoting page templates 393
 - promoting permissions trees 386
 - promoting portal pages 400
 - promotion methods 378
 - tools 380
 - prompts
 - Package Clean-Up utility 82
 - prompts file
 - as input for reports 272
 - properties
 - CSS formats 242
 - custom report styles 240
 - editing LocalProperties.xml file 199
 - global properties for SAS applications 66
 - hiding banner properties 199
 - SAS Application Infrastructure 66
 - SAS Web Report Studio 65, 189, 196
 - proxy configurations
 - configuring HTTP sessions in environments with 34
 - proxy plug-ins
 - between Web application server and HTTP server 36
 - Public Key Cryptography 32
 - PUBLIC users 191
 - publication channels 343
 - adding subscribers to 346
 - adding to portal 343
 - adding to SAS Metadata Repository 346
 - archive permission statement 345
 - as portal content 356
 - authorization for 346, 364
 - creating 346
 - e-mail transport restriction 344
 - for folders and files in SAS Content Server 345
 - making available to content subscribers 347
 - subscriber profiles 344
 - WebDAV 345
 - Publishing Framework plug-in 364
 - publishing packages 342
 - publishing reports
 - permissions for 235
- ## Q
- query cache 209
 - disabling 211
 - host access to directory 209
 - location of library 210
 - quiesce the system 75
- ## R
- Rampart security 149
 - rebuilding themes 169
 - rebuilding Web applications 93
 - EAR file names 95
 - EAR files 93
 - exploded directories 93
 - rebuilding one or more 93
 - when to rebuild 93
 - recipient lists 257
 - about 257
 - considerations for creating 258
 - creating 257
 - creating with SQL procedure 264
 - SAS Web Report Studio 189, 259
 - viewing distribution library for 258
 - redeploying Web applications 95
 - JBoss 96
 - redeploying EAR files 95
 - SAS Web Report Studio 212
 - WebLogic 96
 - WebSphere 99
 - refreshing reports manually 255
 - relational databases
 - with middle tier 56
 - relational information maps
 - implementing row-level security 230
 - row-level security and 192

- relational tables
 - for auditing 108
 - remote portlets 324, 328
 - updating for SSL 44
 - remote services
 - updating files for Web authentication 154
 - report distribution
 - compared with report scheduling 253
 - required role and capabilities for 254
 - setting up recipient lists 257
 - verifying permissions for distribution library 257
 - with report output generation tool 269
 - report filters
 - maximum values for 196
 - report output generation tool 265
 - distributing reports with 269
 - examples 271
 - logging directory permissions for 268
 - migrating from batch generation tool 273
 - modes for running 265
 - running on Windows and UNIX 269
 - running on z/OS 270
 - report scheduling
 - compared with report distribution 253
 - configuring a scheduling server 255
 - in-process 187, 255
 - required role and capabilities for 254
 - Report Wizard 15, 185
 - reports
 - See also* custom report styles
 - See also* pre-generated reports
 - See also* SAS Web Report Studio
 - access to 233
 - adding content for report creators 224
 - adding SAS reports to portal 351
 - batch processing 264
 - changing access to 235
 - customizing 192
 - customizing styles 240
 - distributed 252
 - fonts for PDF reports 249
 - importing 231
 - permissions for publishing to channels 235
 - processing outside SAS Web Report Studio 264
 - protecting data in temporary files 238
 - protecting WebDAV server content 236
 - Report Wizard 185
 - resources 190
 - SAS Report Portlet 406
 - SAS Stored Process Portlet 406
 - scheduled 252
 - scheduling and distributing 192
 - security considerations 233
 - viewing 189
 - repository folders
 - displaying custom folders in SAS BI Dashboard 425, 443
 - resources
 - adding to WebDAV repository 79
 - managing SAS resources with JConsole 87
 - managing SAS resources with JMX tools 85
 - report resources 190
 - restrictive policy files 45
 - creating for JBoss 47
 - creating for WebSphere 48
 - customizing permissions for socket access 49
 - disabling for JBoss 49
 - disabling for WebSphere 49
 - example files for JBoss and WebSphere 46
 - permissions for custom portlets and Web applications 50
 - permissions for publishing reports to channels 235
 - restoring default policies 48
 - reverse proxy
 - static content deployed in 27
 - Rich Site Summary (RSS) channels 338
 - roles
 - capabilities for scheduling and distributing reports 254
 - predefined, for SAS BI Dashboard 423
 - predefined, for SAS Web Report Studio 217
 - predefined, for SAS Web Report Viewer 217, 223
 - SAS Web Report Studio 189
 - row-level security 192, 235
 - implemented by relational information maps 230
 - RSS channels 338
- ## S
- SAS Anonymous Web User
 - SAS authentication with 40
 - SAS Application Infrastructure properties 66
 - SAS application server
 - as portal content 356
 - requirements for adding portal content 295
 - SAS applications
 - global properties for 66
 - SAS authentication 147
 - for Java 149
 - SAS Anonymous Web User with 40
 - SAS BI Dashboard 16, 23, 418
 - accessing 422
 - administration features 420
 - administration tasks 423
 - alert latency 439
 - caching 431
 - client caching 438
 - configuring shared portlets 426
 - content caching 437
 - data caching 433
 - data set locations 428
 - displaying custom repository folders 425, 443
 - DSX files 427
 - enabling to access SharePoint server 448
 - folders 421
 - indicator alerts 426, 439
 - location after an upgrade 419
 - logging 430
 - making stored processes available 429
 - performance 432
 - pooling of JDBC connections 435
 - predefined administration role 423
 - prerequisites for administration 420
 - preserving folder structure after upgrade 422
 - promoting content 443
 - promoting metadata 443
 - removing configuration 444
 - seamless access from SAS Information Delivery Portal 442
 - security 423
 - security, key points for 424
 - user groups 424
 - using with WebSphere Portal 419

- SAS BI Dashboard Portlet 406
 - using with WebSphere Portal 419
- SAS BI Portlets 17, 317, 405
 - adding to user's Web page in WebSphere Portal 412
 - assigning permissions to, in WebSphere Portal 411
 - configuring for WebSphere Portal 409
 - deleting from WebSphere Portal 412
 - deploying in WebSphere Portal 411
 - Diagnostics Portlet 407
 - enabling on JBoss 366
 - modifying display interface 408
 - removing from WebSphere Portal server 412
 - SAS BI Dashboard Portlet 406, 419
 - SAS Collection Portlet 406
 - SAS Navigator Portlet 406
 - SAS Report Portlet 406
 - SAS Stored Process Portlet 406
 - using from a portal 407
 - using with SAS Information Delivery Portal 407
 - using with WebSphere Portal 407
- SAS BI Report Services 186
- SAS BI Web Services for Java 10
- SAS Collection Portlet 406
- SAS Comment Manager 118
- SAS Content Server 10, 13, 121
 - adding files to 129
 - Administration Console 126
 - authorization for 130
 - backing up 122
 - deploying content manually 122
 - https protocol and port number 44
 - loading content manually 123
 - moving and sharing content 122
 - permissions for folders and files in 345
 - portal authorization and 354
 - reconfiguring to share SAS Shared Services database 133
 - SAS Information Delivery Portal and 281
 - updating content manually 124
 - verifying SAS Trusted User access to directories 237
 - verifying SAS Trusted User permissions to directories 237
 - verifying user access to directories 238
- SAS Content Server Administration Console 126
 - accessing 126
 - adding files to SAS Content Server 129
 - creating folders 129
 - deleting folders or files 130
 - interface 126
 - permissions for WebDAV folders and files 128
- SAS Default theme 161
- SAS Deployment Manager 92
 - accessing 92
 - auditing for Web applications 107
 - exploded EAR files in development environment 102
 - HTTP session time-out interval 110
 - logging for Web applications 103
 - manually deploying SAS OnlineDoc 100
 - rebuilding Web applications 93
 - removing configuration content 92
 - updating passwords 92
- SAS Documentation Web application 16, 281
- SAS environment file 457
 - configuring sas-environment.xml 457
 - sas-environment.xml, configuring 457
- SAS Flex Application Themes 175
 - deploying on a different server 176
 - location 175
- SAS Foundation Services 12, 14
- SAS Help Viewer for the Web 16
- SAS Help Viewer Metadata Configuration 16
- SAS Information Delivery Portal 15, 23, 277
 - See also* portal authorization
 - See also* portal content
 - See also* promoting portal content
 - additional documentation 291
 - administration of 283
 - capabilities 278
 - components 280
 - configuration for unchallenged access 369
 - customizing appearance 288
 - definition of 278
 - enabling with SSL configuration 71
 - executing stored processes from 347
 - features for 4.2 279
 - features for 4.3 279
 - file locations 290
 - https protocol and port number 43
 - logging for 290
 - one-way SSL for 43
 - permissions for administration 285
 - predefined portlets provided with 316
 - promoting content 289, 378
 - providing content 286
 - recommended users for administration 285
 - reconfiguring 289
 - redistributing 289
 - removing configuration 289
 - routine maintenance 288
 - seamless access to SAS BI Dashboard 442
 - security considerations for unchallenged access 368
 - security for 287
 - setting up portal views 288
 - sharing content 360
 - two-way SSL for 44
 - unchallenged access 367
 - using SAS BI Portlets with 407
 - verifying operation 289
- SAS Intelligence Platform 7
 - SAS Web Report Studio and 187
- SAS Logon Manager 10, 63
 - enabling ARM for 57
- SAS Mail Service 53
- SAS Management Console 64
 - assigning default theme from 171
 - Configuration Manager 64
 - modifying DSX files 428
 - modifying folders 64
 - modifying theme metadata 172
- SAS Metadata Repository
 - adding publication channels to 346
 - adding resource data, for custom portlets 327
- SAS Navigator Portlet 406
- SAS OnlineDoc for the Web 16
 - accessing 101
 - manually deploying 100
 - WebSphere class loader settings 101
- SAS Preferences Manager 10, 62
- SAS Preferences Web application 281
- SAS programs
 - converting to stored processes 226
- SAS Remote Services Application
 - heap size for 33

- restarting 44
- specifying multicast options 178
- SAS Report Portlet 406
- SAS reports
 - adding to portal 351
- SAS resources
 - managing with JConsole 87
 - managing with JMX tools 85
- SAS servers 88, 89
 - See* servers
- SAS Shared Services 14, 117
 - default alert notification delivery type 117
 - reconfiguring SAS Content Server to share database 133
 - SAS Comment Manager 118
- SAS Shared Web Assets 10
- SAS Stored Process Server Web application 281
- SAS Stored Process Web application 10
- SAS Table Server 55
 - SharedServices database on 56
 - with middle tier 55
- SAS Themes Web application
 - serving static content 35
 - serving static content with Apache HTTP Server 36
- SAS Trusted User
 - verifying access to Content Server directories 237
 - verifying permissions to Content Server directories 237
- SAS Web Administration Console 10, 71
 - accessing 73
 - forcing users to log off 74
 - monitoring users 73
 - sending e-mail to users 73
 - system maintenance tools for user login sessions 74
 - users appearing in 73
 - viewing information about Web applications 76
- SAS Web Application Themes
 - See* themes
- SAS Web Infrastructure Platform 10, 61
 - Configuration Manager 64
 - connection parameters for HTTP and HTTPS sessions 69
 - global properties for SAS applications 66
 - SAS Logon Manager 63
 - SAS Management Console 64
 - SAS Preferences Manager 62
 - SAS Web Administration Console 71
- SAS Web Infrastructure Platform Services 10, 13
- SAS Web OLAP Viewer for Java 188, 279
- SAS Web Parts for Microsoft SharePoint 447
 - enabling SAS BI Dashboard 448
 - reconfiguring 448
- SAS Web Report Studio 15, 23, 185
 - access to reports 233
 - adding content for report creators 224
 - adding to portal 335
 - additional documentation 192
 - banner images 190, 191
 - banner properties, hiding 199
 - capabilities for 217
 - changing access to reports 235
 - changing temporary workspace location 201
 - clustering 187
 - configuring 191, 196
 - configuring analysis of properties 196
 - configuring display of left pane 200
 - configuring properties 65, 196
 - content storage folders 215
 - customizing banner and browser window titles 200
 - customizing reports 192
 - data sources 225
 - DBMS credentials 197
 - debugging 203
 - direct access to cubes and tables 188
 - disclaimer text 189
 - displaying legacy path folders after migration 215
 - editing LocalProperties.xml 199
 - folders 187, 189, 214
 - fonts 229
 - fonts for PDF reports generated by 249
 - image types supported 229
 - images for 227
 - importing reports 231
 - in-process scheduling 187, 255
 - information maps 189, 225
 - Key User Action Log 204, 205, 207
 - logging 189, 191, 202
 - main administration tasks 190
 - new administration features in 4.2 189
 - new administration features in 4.3 187
 - passwords for PUBLIC users 197
 - PDF files in 230
 - performance 208
 - permissions for publishing reports to channels 235
 - pooling 190
 - ports 187, 202
 - pre-generated reports 252
 - predefined roles 217
 - preparing report resources 190
 - prerequisites for administering 190
 - properties 189
 - protecting data in temporary files created by 238
 - protecting report content in WebDAV server 236
 - query cache 209
 - recipient lists 189
 - redeploying 212
 - relational information maps with row-level security 230
 - report filter values 196
 - Report Wizard 15
 - requirements 186
 - roles 189
 - row-level security 235
 - SAS Information Delivery Portal and 281
 - SAS Intelligence Platform and 187
 - SAS Web Report Viewer 187
 - scheduling and distributing reports 192
 - security for pre-generated reports 235
 - security implementation 192
 - stored processes for 225
 - viewing reports 189
 - working area 189
- SAS Web Report Viewer 187
 - direct access to cubes and tables 188
 - predefined roles 217, 223
- sasSession number 206
- scheduled reports 252
 - in-process scheduling 187, 255
 - user accounts for 255
- scheduling server
 - configuring 255
- Secure Sockets Layer
 - See* SSL (Secure Sockets Layer)
- security
 - access to reports 233
 - ESRI ArcGIS server 452

- HTTP transport-level 148
 - Java2 155
 - message-level 149
 - middle tier 39
 - multicast 40, 177, 180
 - portal 287
 - pre-generated reports 235
 - Rampart 149
 - restrictive policy files 45
 - row-level 230, 235
 - SAS Anonymous Web User 40
 - SAS BI Dashboard 423
 - SAS BI Dashboard, key points 424
 - SAS Web Report Studio 192
 - shared dashboard portlets 426
 - Single Sign-On 41
 - SSL 41
 - transport-level 150
 - Web services 147
 - Web services for Java 149
 - Web services for .NET 148
 - WS-Security message-level 148
 - Server MBean 89
 - server-side pooling 54
 - server tier
 - configuration shared with middle tier 53
 - ServerFactory MBean 88
 - servers
 - See also* SAS servers
 - interactions 17
 - required for Web applications 17
 - starting in correct order 18
 - servlets 280
 - session affinity 31
 - session scope 157
 - session time-out interval 110
 - shared dashboard portlets 426
 - shared pages 302, 305, 362
 - SharedServices database 55
 - backing up and restoring 56
 - on SAS Table Server 56
 - SharedServices DSN 55
 - configuring 55
 - SharePoint
 - See* SAS Web Parts for Microsoft SharePoint
 - sharing portal content 360
 - items that contain other items 362
 - portlets that cannot be shared 363
 - shared pages 362
 - sharing with multiple groups of users 363
 - types of changes for shared content 361
 - types of users that can share 361
 - when content can be shared 363
 - Single Sign-On (SSO) 41
 - SMTP mail server
 - configuring for middle tier 53
 - socket access
 - customizing permissions for 49
 - sources
 - See* data sources
 - Spawner MBean 89
 - SQL procedure
 - creating recipient lists 264
 - SSL (Secure Sockets Layer) 32
 - enabling 147
 - enabling SAS Information Delivery Portal with 71
 - for Web applications 41, 42
 - one-way, for SAS Information Delivery Portal 43
 - setup for Web application server 42
 - two-way, for SAS Information Delivery Portal 44
 - updating remote portlets 44
 - verifying connections 44
 - SSO (Single Sign-On) 41
 - static content 35
 - Apache cache control for 37
 - deployed in reverse proxy 27
 - serving in SAS Themes Web application 35
 - serving SAS Themes Web application content with
 - Apache HTTP Server 36
 - serving with HTTP servers 35
 - storage folders
 - for SAS Web Report Studio content 215
 - SAS BI Dashboard 421
 - stored process alerts 350
 - stored processes 281, 347
 - converting SAS programs to 226
 - executing from portal 347, 348
 - for SAS BI Dashboard 429
 - for SAS Web Report Studio 225
 - non-streaming 348
 - output style 226
 - SAS Stored Process Portlet 406
 - styles
 - See* custom report styles
 - subscriber profiles 344
 - subscribers
 - adding to publication channels 346
 - making publication channels available to 347
 - syndication channels
 - adding metadata to repository 340
 - adding to portal 338
 - authorization for 341
 - making available to portal 341
 - permission statements 338
 - updating or removing from portal 342
 - user or group permissions tree for 339
 - system maintenance tools
 - for managing user login sessions 74
 - system users 73
- ## T
- tables
 - adding disclaimer text to 248
 - custom report styles 243
 - direct access 188, 220, 224
 - tasks 4
 - templates
 - See* page templates
 - See* portlet templates
 - temporary files
 - protecting, when created by Web Report Studio 238
 - temporary workspace location
 - changing for SAS Web Report Studio 201
 - test environment
 - deploying themes in 170
 - testing themes 170
 - text files
 - editing in WebDAV 80
 - theme descriptors 160
 - migrating 174

- theme templates 160
 - changing 169
 - migrating 174
- themes 160, 239
 - See also* SAS Flex Application Themes
 - assigning as default theme 171
 - cascading style sheets (CSS) 160
 - changing colors 167
 - changing graphics 168
 - changing theme templates 169
 - components 160
 - creating and deploying 161
 - creating work area for 163
 - Default theme 161
 - defining and deploying 162
 - deleting from metadata 173
 - deploying in test environment 170
 - deployment on different Web application server 171
 - designing 162
 - images and 160
 - migrating 173
 - migrating cascading style sheets (CSS) 173
 - migrating images 174
 - migrating theme descriptors 174
 - migrating theme templates 174
 - modifying metadata 172
 - moving to production environment 170
 - naming 169
 - rebuilding 169
 - SAS Information Delivery Portal and 281
 - testing 170
- third-party software 9
- time-out interval 110
- timeout pages
 - enabling Log On button on 63
- titles
 - customizing window titles 200
- transport-level security 150
- tuning Web application servers 34

U

- unchallenged portal access 367
 - configuration 369
 - security considerations 368
- UNIX
 - running report output generation tool 269
 - support for Web applications 9
- UpdateDefaultTheme.sas program 171
- UpdateTheme.sas program 172
- updating content manually 124
- URLs
 - adjusting directive URLs manually 125
- users
 - adding WebSphere Portal users to metadata server 411
 - analyzing and grouping portal users 356
 - appearing in SAS Web Administration Console 73
 - auditing for authentication actions 108
 - authenticated 73
 - forcing users to log off 74
 - hiding portlets from 324
 - in SAS BI Dashboard groups 424
 - monitoring with SAS Web Administration Console 73
 - planning for portal users 355
 - recommended for portal administration 285
 - sending e-mail to 73

- sharing portal content 361
- system maintenance tools for managing login sessions 74
- system users 73
- verifying access to Content Server directories 238
- viewing session details 206

W

- Web application servers 9
 - bind address and JGroups 181
 - configuring a cluster of 29, 34
 - deploying themes on different server 171
 - enabling JMX client access 86
 - proxy plug-in between HTTP server and 36
 - reconfiguring 100
 - restarting 44
 - specifying multicast options 178
 - SSL setup for 42
 - tuning 34
 - Web applications deployed in single server 24
- Web application themes
 - See* themes
- Web applications 14
 - See also* custom Web applications
 - access permissions for foundation service-enabled 50
 - auditing for 107
 - changing location of log files 105
 - changing logging levels 105
 - configuring custom log off messages 109
 - deployed across Web application server cluster 29
 - deployed in single Web application server 24
 - deploying EAR files in correct order 18
 - directives 76
 - exploded EAR files in development environment 102
 - HTTP session time-out interval 110
 - logging contexts 106
 - logging for 103
 - manually deploying SAS OnlineDoc 100
 - prerequisites for administering 4
 - rebuilding 93
 - redeploying to JBoss 96
 - redeploying to WebLogic 96
 - redeploying to WebSphere 99
 - required servers 17
 - SAS BI Dashboard 16
 - SAS Deployment Manager and 92
 - SAS documentation for the Web 16
 - SAS Information Delivery Portal 15
 - SAS Web Administration Console 71
 - SAS Web Report Studio 15
 - settings 76
 - Single Sign-On 41
 - SSL for 41, 42
 - starting 17
 - starting servers in correct order 18
 - themes 160
 - viewing information about 76
- Web authentication 33, 148, 149, 192
 - See also* authentication
 - for Java 149
 - message-level security 149
 - transport-level security 150
 - updating JBoss application server configuration 151
 - updating remote services files 154
 - updating WebLogic application server configuration 153
 - updating WebSphere application server configuration 152

- Web Service Maker 139, 148
 - Web services
 - additional Java tasks 155
 - configuring for Java 141
 - configuring for .NET 140
 - deleting 139
 - generated 139, 148
 - overwriting 157
 - security for 147
 - security for Java 149
 - security for .NET 148
 - XMLA 148
 - Web Services Enhancements for Microsoft .NET (WSE) 148
 - webanon account 40
 - WebDAV
 - See also* DAVTree utility
 - adding resources to repository 79
 - configuring content mapping 236
 - content management with DAVTree utility 78
 - copying or moving files 80
 - deleting packages 81
 - editing text files 80
 - graph portlets 319
 - permissions for folders and files 128
 - protecting report content 236
 - publication channels 345
 - WebDAVDump utility 122
 - WebDAVRestore utility 122
 - WebLogic 9
 - exploded EAR files 103
 - message-level security 150
 - redeploying Web applications 96
 - running exploded in application server 155
 - updating application server configuration 153
 - WebSphere 9
 - class loader settings 101
 - creating restrictive policies for 48
 - disabling restrictive policy handling for 49
 - example policy files 46
 - exploded EAR files 103
 - message-level security 150
 - redeploying Web applications 99
 - updating application server configuration 152
 - WebSphere Administrative Console
 - modifying JVM arguments in 409
 - removing custom JVM arguments from 413
 - removing PFS JAAS configuration 413
 - setting up PFS JAAS configuration 410
 - WebSphere Portal
 - adding SAS BI Portlets to user's Web page in 412
 - adding users to metadata server 411
 - assigning permissions to SAS BI Portlets in 411
 - configuring SAS BI Portlets for 409
 - deleting SAS BI Portlets from 412
 - deploying SAS BI Portlets in 411
 - using SAS BI Dashboard Portlet in 419
 - using SAS BI Portlets with 407
 - WebSphere Portal server
 - removing SAS BI Portlets from 412
 - windows
 - customizing titles 200
 - Windows
 - running report output generation tool 269
 - support for Web applications 9
 - work area
 - creating for themes 163
 - SAS Web Report Studio 189
 - WS-Security message-level security 148
- X**
- XMLA Web services 148
- Z**
- z/OS
 - running report output generation tool 270
 - support for Web applications 9

Your Turn

We welcome your feedback.

- If you have comments about this book, please send them to **yourturn@sas.com**. Include the full title and page numbers (if applicable).
- If you have comments about the software, please send them to **suggest@sas.com**.

SAS® Publishing Delivers!



SAS Publishing provides you with a wide range of resources to help you develop your SAS software expertise. Visit us online at support.sas.com/bookstore.

SAS® PRESS

SAS Press titles deliver expert advice from SAS® users worldwide. Written by experienced SAS professionals, SAS Press books deliver real-world insights on a broad range of topics for all skill levels.

support.sas.com/saspress

SAS® DOCUMENTATION

We produce a full range of primary documentation:

- Online help built into the software
- Tutorials integrated into the product
- Reference documentation delivered in HTML and PDF formats—free on the Web
- Hard-copy books

support.sas.com/documentation

SAS® PUBLISHING NEWS

Subscribe to SAS Publishing News to receive up-to-date information via e-mail about all new SAS titles, product news, special offers and promotions, and Web site features.

support.sas.com/spn

SOCIAL MEDIA: JOIN THE CONVERSATION!

Connect with SAS Publishing through social media. Visit our Web site for links to our pages on Facebook, Twitter, and LinkedIn. Learn about our blogs, author podcasts, and RSS feeds, too.

support.sas.com/socialmedia



**THE
POWER
TO KNOW®**