

THE
POWER
TO KNOW.

SAS[®] BI Dashboard 4.3 User's Guide

The correct bibliographic citation for this manual is as follows: SAS Institute Inc. 2010. *SAS® BI Dashboard 4.3: User's Guide*. Cary, NC: SAS Institute Inc.

SAS® BI Dashboard 4.3: User's Guide

Copyright © 2010, SAS Institute Inc., Cary, NC, USA

ISBN 978-1-60764-777-5

All rights reserved. Produced in the United States of America.

For a hard-copy book: No part of this publication may be reproduced, stored in a retrieval system, or transmitted, in any form or by any means, electronic, mechanical, photocopying, or otherwise, without the prior written permission of the publisher, SAS Institute Inc.

For a Web download or e-book: Your use of this publication shall be governed by the terms established by the vendor at the time you acquire this publication.

U.S. Government Restricted Rights Notice: Use, duplication, or disclosure of this software and related documentation by the U.S. government is subject to the Agreement with SAS Institute and the restrictions set forth in FAR 52.227-19, Commercial Computer Software-Restricted Rights (June 1987).

SAS Institute Inc., SAS Campus Drive, Cary, North Carolina 27513.

1st printing, November 2010

1st electronic book, November 2010

SAS® Publishing provides a complete selection of books and electronic products to help customers use SAS software to its fullest potential. For more information about our e-books, e-learning products, CDs, and hard-copy books, visit the SAS Publishing Web site at support.sas.com/publishing or call 1-800-727-3228.

SAS® and all other SAS Institute Inc. product or service names are registered trademarks or trademarks of SAS Institute Inc. in the USA and other countries. ® indicates USA registration.

Other brand and product names are registered trademarks or trademarks of their respective companies.

Contents

What's New in the SAS BI Dashboard 4.3 v

PART 1 Information for All Users 1

Chapter 1 • Introduction	3
Overview	3
Audience	3
Chapter 2 • General Information	5
The Workflow	5
Chapter 3 • Getting Started: The SAS Information Delivery Portal	9
Overview	9
Open the Portal and Log On	9
Create a Page and Add It to Your Navigation Bar	10
Add a SAS BI Dashboard Portlet to a Page	11

PART 2 Information for Dashboard Users 13

Chapter 4 • Working with the SAS BI Dashboard Portlet	15
Select a Dashboard	15
Specify Display Options	16
Print a Dashboard or Indicator	16
Chapter 5 • Working with Dashboards and Indicators in the Dashboard Viewer	17
Overview	17
Open a Dashboard or Indicator	17
Navigate in the Dashboard Viewer	18
Display Options	18
Print a Dashboard or Indicator	19
Create or Edit a Personal Indicator Alert	19
Manage Comments	21
Work with Favorites	23

PART 3 Information for Dashboard Administrators 25

Chapter 6 • The Dashboard Designer Window	27
Overview	27
The Objects Pane	28
The Workspace	32
The Properties Pane	34

Chapter 7 • Indicator Data	37
Overview	37
Indicator Data Rules	38
Stored Process Indicator Data	39
Defining Indicator Data	40
Create or Edit Indicator Data	42
Chapter 8 • Ranges	49
Create or Edit a Range	49
Chapter 9 • Indicators	53
Overview	54
Create or Edit an Indicator	54
Indicator Displays	59
Chapter 10 • Dashboards	105
Overview	105
Dashboard Layout	106
Indicator Interactions	106
Zooming	112
Create or Edit a Dashboard	112
Manage Dashboard Contents	114
Set Up Indicator Interactions	115
Controlling the Appearance of a Dashboard Using the Flow Containers	116

PART 4 **Appendix** 119

Appendix 1 • Indicator Role-Mapping Properties	121
Overview	123
Alphabetic List of Properties	123
Index	133

What's New in the SAS BI Dashboard 4.3

Overview

The SAS BI Dashboard 4.3 has the following enhancements and new features:

- features for dashboard users
- features for dashboard administrators

Features for Dashboard Users

- You can run SAS BI Dashboard in a separate window (the dashboard viewer) rather than in the SAS Information Delivery Portal.

When run in the dashboard viewer, the software offers more functionality than when displayed in the SAS Information Delivery Portal.

- You can zoom in and view details in a dashboard.
- You can display multiple columns in zoomed-out view.
- You can create comments for a dashboard.
- You can create and manage personal favorites.
- The software offers new display types, such as waterfall chart, vector plot, and spark lines in tables.
- The software can brush (interactively highlight) data within an indicator. Also, indicators can interact with each other.

Features for Dashboard Administrators

- You create a dashboard interactively using drag-and-drop to add indicators to a dashboard.
- The software saves files in a tree folder structure.
- You can search for existing dashboards and objects, and filter a search by a specific type of object.
- You can more easily customize and size each indicator in a dashboard, as well as the dashboard itself.

- The software offers the ability to set up indicators so that they interact with each other via events.
- You can open and view multiple dashboards on different tabs.
- You can optimize screen space when building indicators and dashboards.
- As you design a dashboard, you can preview different indicator display types to easily decide which display is most appropriate for the data to be displayed.
- You can customize fonts, font colors, and font sizes in a dashboard.

Part 1

Information for All Users

<i>Chapter 1</i>	
Introduction	3
<i>Chapter 2</i>	
General Information	5
<i>Chapter 3</i>	
Getting Started: The SAS Information Delivery Portal	9

Chapter 1

Introduction

Overview	3
Audience	3

Overview

The SAS BI Dashboard enables users to use dashboards to monitor key performance indicators that convey how well an organization is performing. Dashboards include graphics, text, colors, and hyperlinks. Dashboards are created, maintained, and viewed through an easy-to-use Web-based interface. All content is displayed in a role-based, secure, customizable, and extensible environment. End users can customize how information appears on their personal dashboards.

Audience

As is true for many SAS®9 applications, the users of the SAS BI Dashboard can be grouped based on their skills and on whether they play a role in defining and managing the system. The following table shows the three types of users of the SAS BI Dashboard:

User	Description	Example
Dashboard user	The ultimate audience of dashboards. This role views dashboards and uses them as a launching point for further exploration and action.	Executives and employees presented with dashboards as part of their intranet home page.

User	Description	Example
Dashboard administrator	This role defines indicators and dashboards. This role is responsible for setting user access to various dashboards and for controlling the extent to which dashboard users can personalize the dashboards. This role might also be responsible for extending the functionality of the SAS BI Dashboard by creating custom code.	A business manager with some SAS technical knowledge, or a SAS consultant involved in the initial implementation or major overhauls of the SAS BI Dashboard who works with outside consultants and corporate developers.
IT support personnel	This role installs the SAS BI Dashboard and maintains its setup, configuration, and administration.	An IT person who is responsible for supporting application deployment and maintenance on an organization's computer network.

This guide is intended for dashboard users and dashboard administrators.

Chapter 2

General Information

The Workflow	5
Overview	5
Dashboard Users	5
Dashboard Administrators	7

The Workflow

Overview

SAS BI Dashboard has two aspects: the dashboard viewer (used by dashboard users) and the dashboard designer (used by dashboard administrators).

Generally, you access dashboards and SAS BI Dashboard from a SAS BI Dashboard portlet within the SAS Information Delivery Portal. (For more information, see [Chapter 3, “Getting Started: The SAS Information Delivery Portal,”](#) on page 9.)

Your role (dashboard user or dashboard administrator) determines the functions that are available to you.

You can also start the dashboard viewer directly by using this URL within your browser:

`http://<server>:<port>/SASBIDashboard.`

Dashboard Users

As a dashboard user, you work with dashboards in the SAS BI Dashboard portlet.

For more information about the SAS BI Dashboard portlet and selecting a dashboard, see [Chapter 4, “Working with the SAS BI Dashboard Portlet,”](#) on page 15.

You can also click  (in the upper right corner of a dashboard) to work with dashboards in the dashboard viewer, which opens in a separate window.

Note: You might need to horizontally scroll within the SAS BI Dashboard portlet to see the icon.

The dashboard viewer opens and displays the dashboard that was displayed in the SAS BI Dashboard portlet.

The dashboard viewer enables enhanced functionality. For more information, see [Chapter 5, “Working with Dashboards and Indicators in the Dashboard Viewer,”](#) on page 17.

Dashboard Administrators

As a dashboard administrator, you manage dashboards in the dashboard designer of the SAS BI Dashboard. To start the dashboard designer, click  in a dashboard in a SAS BI Dashboard portlet, or click **Manage Dashboards** when displaying dashboards in the dashboard viewer.

When you start the dashboard designer using either of the previous methods while viewing a dashboard, the same dashboard is displayed in the dashboard designer so that you can quickly modify it.

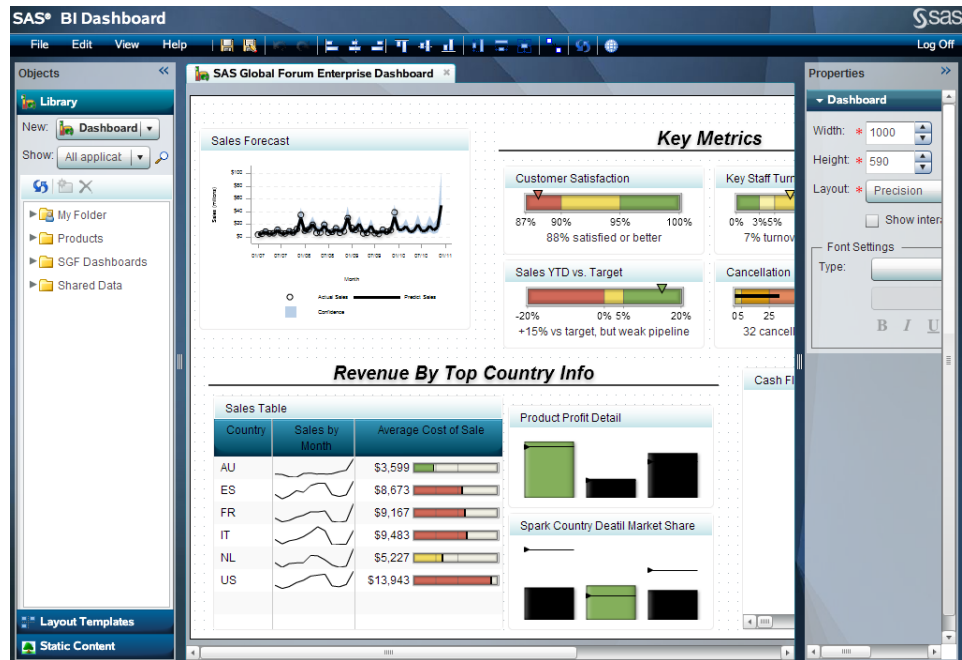

When you start the dashboard designer using either of the previous methods while not viewing a dashboard, a default page is displayed in the dashboard designer.

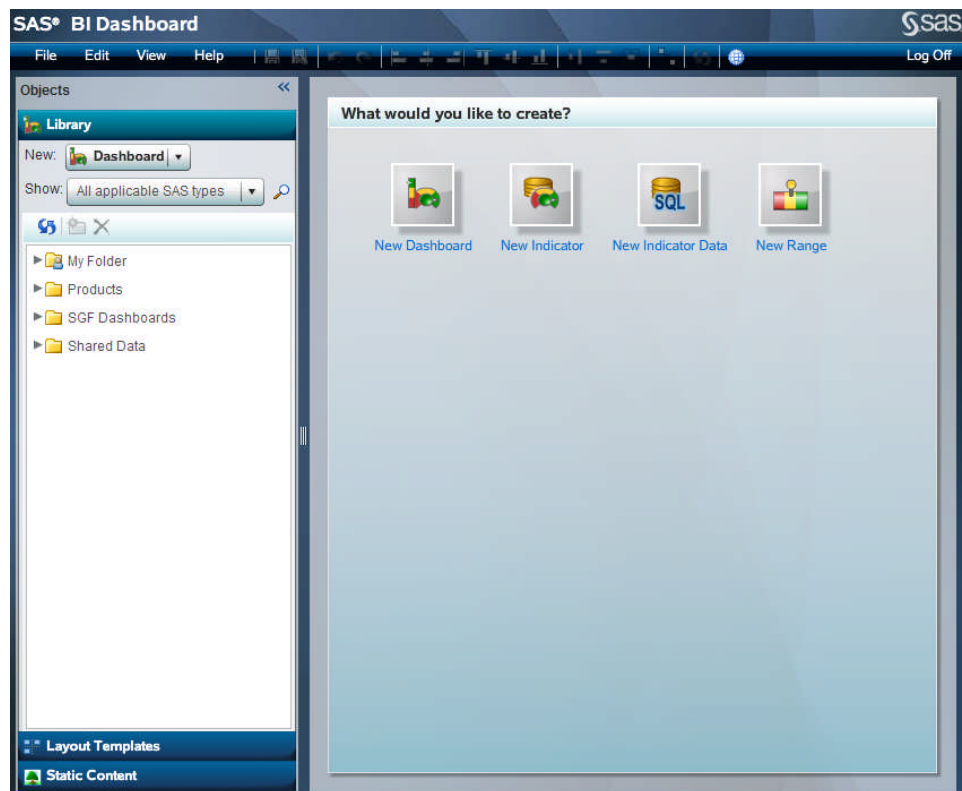

For more information, see [Chapter 6, "The Dashboard Designer Window,"](#) on page 27.

Chapter 3

Getting Started: The SAS Information Delivery Portal

Overview	9
Open the Portal and Log On	9
Create a Page and Add It to Your Navigation Bar	10
Add a SAS BI Dashboard Portlet to a Page	11

Overview

The SAS BI Dashboard can be accessed from within the SAS Information Delivery Portal. This guide assumes that you are familiar with the SAS Information Delivery Portal. If you are not, see the online Help.

Open the Portal and Log On

To open the SAS Information Delivery Portal:

1. Open your Web browser and point it to the portal's URL address.
To obtain the URL, contact your portal administrator.
2. To identify yourself to the portal, log on with your user name and password.
If you do not have a user name and password, contact your system administrator to obtain them.
The logon procedure varies depending on how your organization has installed the portal. Use either the portal logon procedure or the Web server logon procedure, as appropriate.
3. If your organization uses the portal's logon feature, do the following:
 - a. Open your browser and point to the portal's URL.
Either a public page or the portal's logon page appears.
 - b. If a public page appears, click **Log On** in the banner.
 - c. On the logon page, enter your user name and password.
 - d. Click **Log On**.

Your personal portal opens.

4. If your organization uses a Web server to identify each user, do the following:
 - a. Use the Web server logon procedure specified for your organization.
The Web server logon procedure is different in each organization.
 - b. After you have logged on to the Web server, point your browser to the portal's URL.
Your personal portal opens.

Create a Page and Add It to Your Navigation Bar

To create a new page and add it to your navigation bar:

1. Click **Customize** ⇒ **Add Page**.

The Add Pages to Profile page appears.

2. On the **Create** tab, enter descriptive information about the page:

Name

is a short name that appears in the page's tab in the navigation bar.

Description

is a short description that appears with the page title in search results.

Keywords

are single words that you or other users can use to search for this page. Use spaces to separate keywords from one another.

Note: To ensure efficient searching, develop a standard list of keywords and use these keywords consistently.

Page rank

is a number that indicates the importance of this page as compared to other pages. The default value is 100.

This number determines the order in which pages are listed in the navigation bar. The pages are ordered by rank from lowest to highest. Pages with equal rank are listed in the order in which they were created.

Note: You can choose to override page ranks by explicitly defining the order of pages.

Location (group) and Share type

are fields that appear only if you are a group content administrator. In these fields, you can specify a group with which the page is to be shared and specify the share type.

3. Click **Add**.

A message appears, indicating that a new page was added.

4. Click **Done**.

Add a SAS BI Dashboard Portlet to a Page

To add a SAS BI Dashboard portlet to a page:

1. Navigate to the page that you want to add the portlet to.
2. Click **Customize** ⇒ **Edit Page** ⇒ **Edit Page Content**.

The Edit Page Content page appears.

Edit Page Content • Home

Layout: By column By grid

Number of columns: 1 2 3

Column width: % %

Portlet layout:

Column 1	Column 2
My Collection Bookmarks	

3. Click **Add Portlets**.

The Add Portlets to Page page appears.

- Portlet type:** A dropdown menu with "Alerts" selected.
- * Name:** A text input field.
- Description:** A text input field.
- Keywords:** A text input field.
- Add:** A blue button.
- Done:** A blue button at the bottom of the dialog.

4. From the **Portlet type** drop-down list, select **SAS BI Dashboard Portlet**.
5. Type the name for the portlet and, if desired, the description and keywords.
6. If you are a group content administrator, select a group with which the portlet is to be shared from the **Location (group)** drop-down list.
7. Click **Add**, and then **Done**.
8. On the Edit Page Content page, click **OK**.
The original page is displayed, with the new portlet added.
9. Select a dashboard or indicator.
For more information, see [“Select a Dashboard” on page 15](#).

Part 2

Information for Dashboard Users

Chapter 4

Working with the SAS BI Dashboard Portlet 15

Chapter 5

Working with Dashboards and Indicators in the Dashboard Viewer 17

Chapter 4

Working with the SAS BI Dashboard Portlet

Select a Dashboard	15
Specify Display Options	16
Specify the Dashboard Dimensions	16
Refresh the Contents	16
Print a Dashboard or Indicator	16

Select a Dashboard

To select a dashboard:

1. Click .

The Edit Portlet page appears.

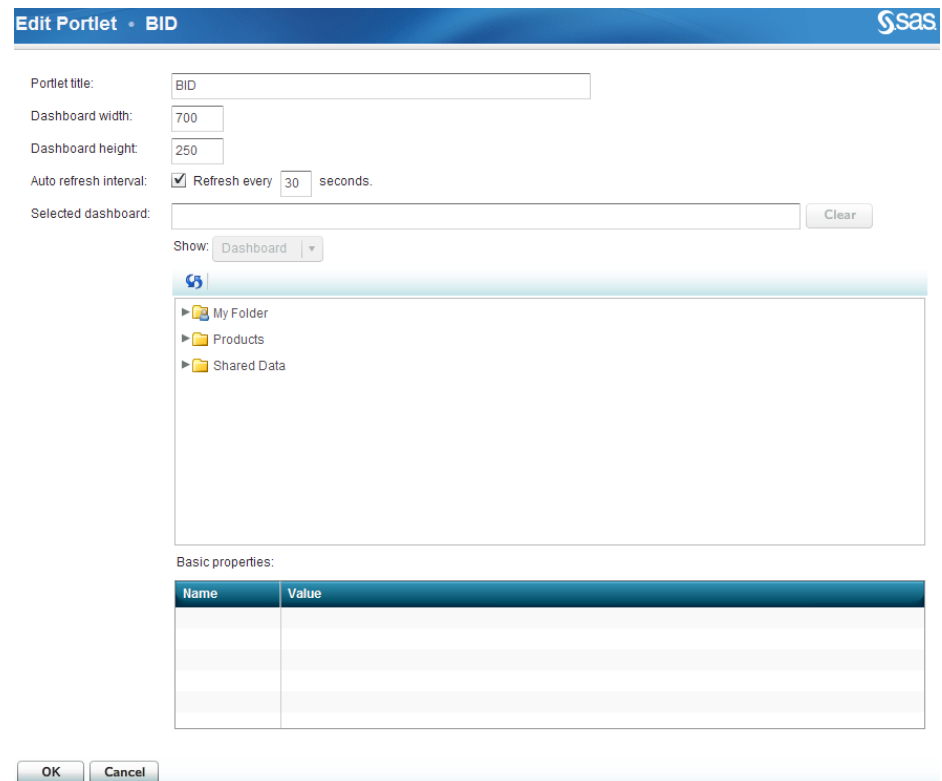

Edit Portlet • BID sas

Portlet title:

Dashboard width:

Dashboard height:

Auto refresh interval: Refresh every seconds.

Selected dashboard:

Show: Dashboard ▾

- ▶ My Folder
- ▶ Products
- ▶ Shared Data

Basic properties:

Name	Value

2. From the tree, select a dashboard.

This list includes dashboards created by your organization.

Specify Display Options

Specify the Dashboard Dimensions

To specify the dashboard dimensions:

1. Click .

The Edit Portlet page appears.

2. Type values for the width and height.

Refresh the Contents

To manually refresh the contents of a SAS BI Dashboard portlet, click .

To automatically refresh the contents:

1. Click .

The Edit Portlet page appears.

2. Next to **Auto refresh interval**, select the **Refresh every** check box, and then type a value in the box.

Print a Dashboard or Indicator

To print a dashboard, click  in the upper right corner of the dashboard.

To print an indicator, select **Print Indicator** from the indicator's **Options menu**.

Chapter 5

Working with Dashboards and Indicators in the Dashboard Viewer

Overview	17
Open a Dashboard or Indicator	17
Navigate in the Dashboard Viewer	18
Display Options	18
The Default View	18
Refresh the Contents	18
Print a Dashboard or Indicator	19
Create or Edit a Personal Indicator Alert	19
Manage Comments	21
Work with Favorites	23

Overview

You can display a dashboard or indicator in the dashboard viewer rather than in the SAS Information Delivery Portal. Displaying a dashboard this way enables you to do the following:

- create a larger dashboard with numerous interactive indicators
- personalize alerts
- add comments to an indicator
- create favorites

For more information, see [“The Workflow” on page 5](#).

Open a Dashboard or Indicator

To open a dashboard or indicator, select **File** ⇒ **Open**, and then navigate to the dashboard or indicator.

In addition to indicators, this list includes dashboards created by your organization.

Navigate in the Dashboard Viewer

After you open a second dashboard or indicator, the navigation controls appear below the menu bar.

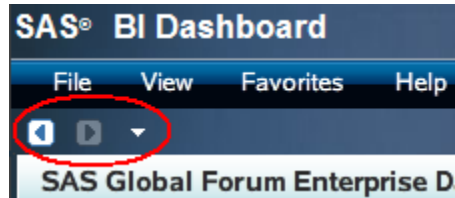

These controls are also available when you select **View** ⇒ **Go To**.

The navigation controls enable you to move backward and forward through the dashboards and indicators that you have opened. The down arrow (history list) enables you to select any opened dashboard or indicator, instead of moving through the opened items one at a time.

Display Options

The Default View

By default, the dashboard viewer displays the last dashboard or indicator that was displayed when the dashboard was closed. However, there might be times when you do not want to display this dashboard or indicator.

To display no dashboard or indicator when the SAS BI Dashboard is first started, clear the check box **View** ⇒ **Open the previously viewed dashboard by default**.

Refresh the Contents

To manually refresh the contents of the dashboard viewer, click .

To automatically refresh the contents:

1. Select **View** ⇒ **Set the automatic refresh interval**.

The Refresh Interval dialog box appears.

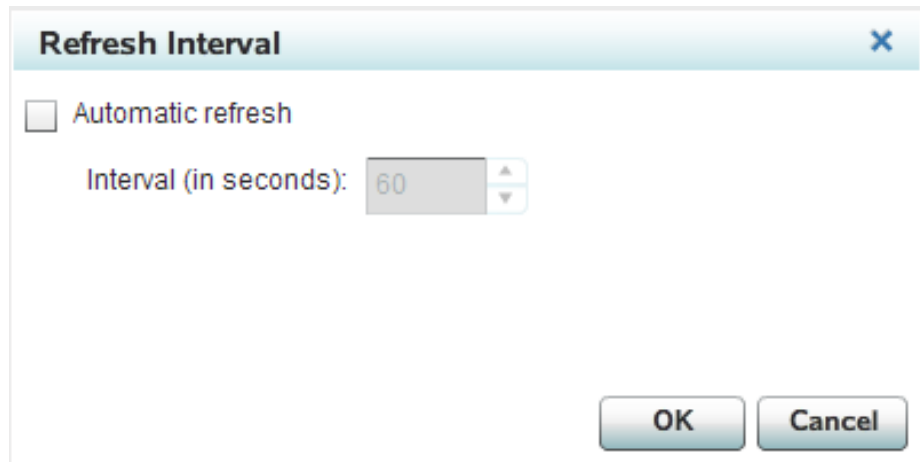

2. Select the **Automatic refresh** check box, and then specify the time interval.

Print a Dashboard or Indicator

To print a dashboard, click  in the upper right corner of the dashboard.

To print an indicator, select **Print Indicator** from the **Options menu**.

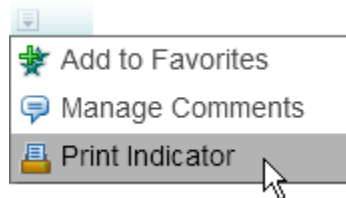

Create or Edit a Personal Indicator Alert

If a dashboard administrator has enabled personal alerts for an indicator, you can define a personal indicator alert on the indicator. A personal indicator alert is sent only to you. This is different from an indicator alert, which is sent to a list of one or more alert subscribers.

A personal alert is in addition to any alerts attached to an indicator that was created by a dashboard administrator.

Note: The alerts shown on this page are only your personal indicator alerts. Indicator alerts created by dashboard administrators are not shown.

To create or edit a personal indicator alert, from an indicator's **Options menu**, select **Personalize Alerts**.

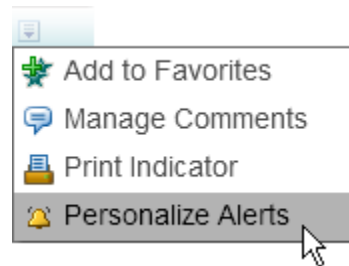

Note: If **Personalize Alerts** is not available, then the dashboard administrator has not enabled personalization. If the **Options menu** is not available, the indicator is not being displayed in a tile. Contact the dashboard administrator. For information about tiles, see “[Tiles](#)” on page 33.

The Edit Indicator Alerts dialog box appears in a new window.

Name	Definition	Condition
AlertTest	Value	Above Target

To create a personal indicator alert:

1. Click **New Alert**.
2. Type the name of the alert.
3. From the **Gauge definition** and **Trigger interval** drop-down lists, select the gauge definition and the interval to trigger the alert.
4. Choose when to trigger the alert: **Any gauge is in the interval** or **% of gauges are in the interval**.
5. If you chose **% of gauges are in the interval**, type a percentage in the field next to the check box.
6. Select the delivery method for the alert: **Alerts portlet** or **E-mail subscribers**.

Note: You can select both.

7. (Optional) If you selected **E-mail subscribers**:
 - a. From the **E-mail template** drop-down list, select the e-mail template to use to format the e-mail.

The items included in the list are controlled by the dashboard administrator.
 - b. Type the subject line and additional message to include in the e-mail.

To edit an indicator alert:

1. From the **Alerts** table, select an alert.

The properties of the alert appear on the left side of the dialog box.
2. Edit the properties.

To delete an alert, select one from the **Alerts** table, and then click **X**.

Manage Comments

To manage comments, select **Manage Comments** from an indicator's **Options menu**.

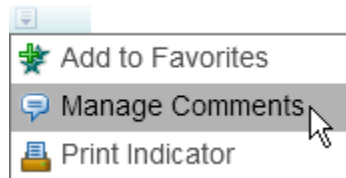

The Comments dialog box appears.

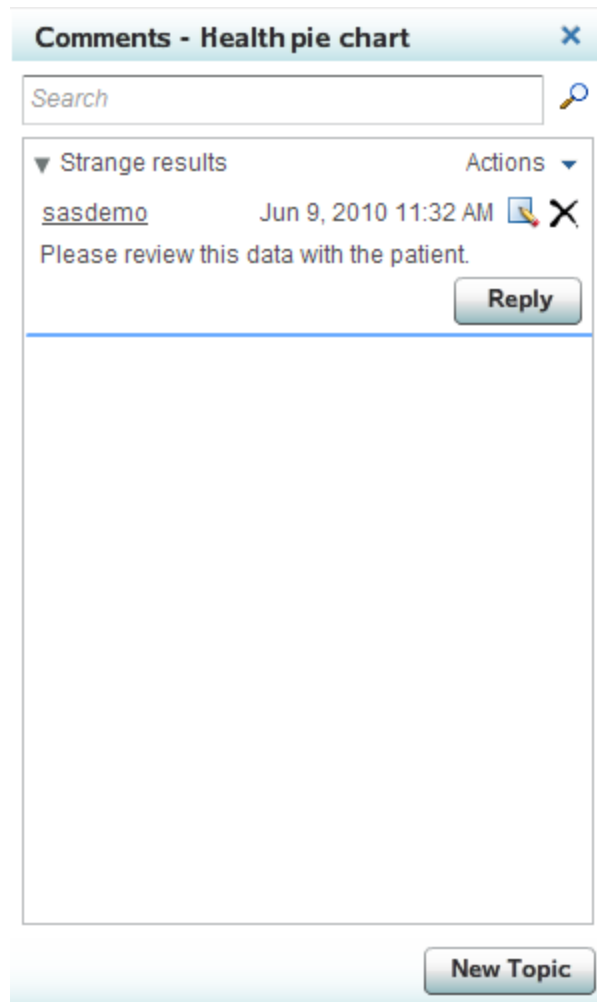

To start a new topic:

1. Click **New Topic**.

The New Topic dialog box appears.

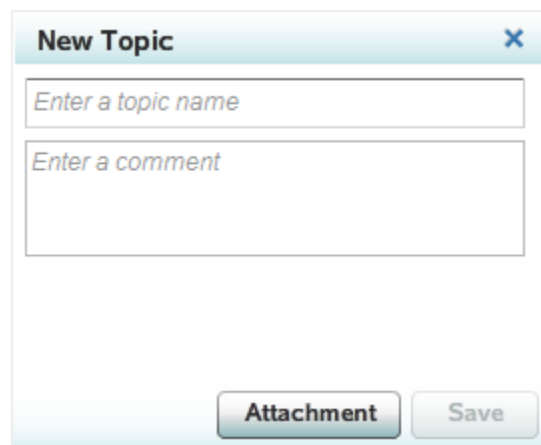

2. Type the topic name and comment.
3. To attach a file, click **Attachment**, and navigate to the file.

To edit a comment, click , and then make changes to the comment.

To delete a comment, click .

Note: Only users in the Comment Administrator role can edit and delete comments.

To reply to a comment, click **Reply**, and then type a comment.

To sort and filter the comments, select an option from the **Actions** menu.

Work with Favorites

To easily return to a dashboard or an indicator, you can add it to your favorites.

To add a dashboard to your favorites, select **Favorites** ⇒ **Add Dashboard to Favorites**.

To add an indicator to your favorites, select **Favorites** ⇒ **Add Indicator to Favorites** ⇒ *<Name of indicator>*.

To select a favorite, select one from the bottom area of the **Favorites** menu.

To manage your favorites:

1. Select **Favorites** ⇒ **Manage Favorites**.

The Manage Favorites dialog box appears.

2. To create a folder in your favorites, click , and then name the folder.
3. To rename a favorite or folder, click the item's name, and then type the name.
4. To move a favorite or folder, drag the item.

Note: To drag an item into a folder, first expand the folder, and then drag the item into the folder.

5. To delete a favorite or folder, click the item's name, and then click .

Part 3

Information for Dashboard Administrators

<i>Chapter 6</i>	
The Dashboard Designer Window	27
<i>Chapter 7</i>	
Indicator Data	37
<i>Chapter 8</i>	
Ranges	49
<i>Chapter 9</i>	
Indicators	53
<i>Chapter 10</i>	
Dashboards	105

Chapter 6

The Dashboard Designer Window

Overview	27
The Objects Pane	28
The Library View	28
The Layout Templates View	32
The Static Content View	32
The Workspace	32
Overview	32
Tiles	33
Editing an Object	33
Manipulating Objects	34
The Properties Pane	34

Overview

The dashboard designer window contains three areas (from left to right):

- the **Objects** pane (see “[The Objects Pane](#)” on page 28)
- the workspace (see “[The Workspace](#)” on page 32)
- the **Properties** pane (see “[The Properties Pane](#)” on page 34)

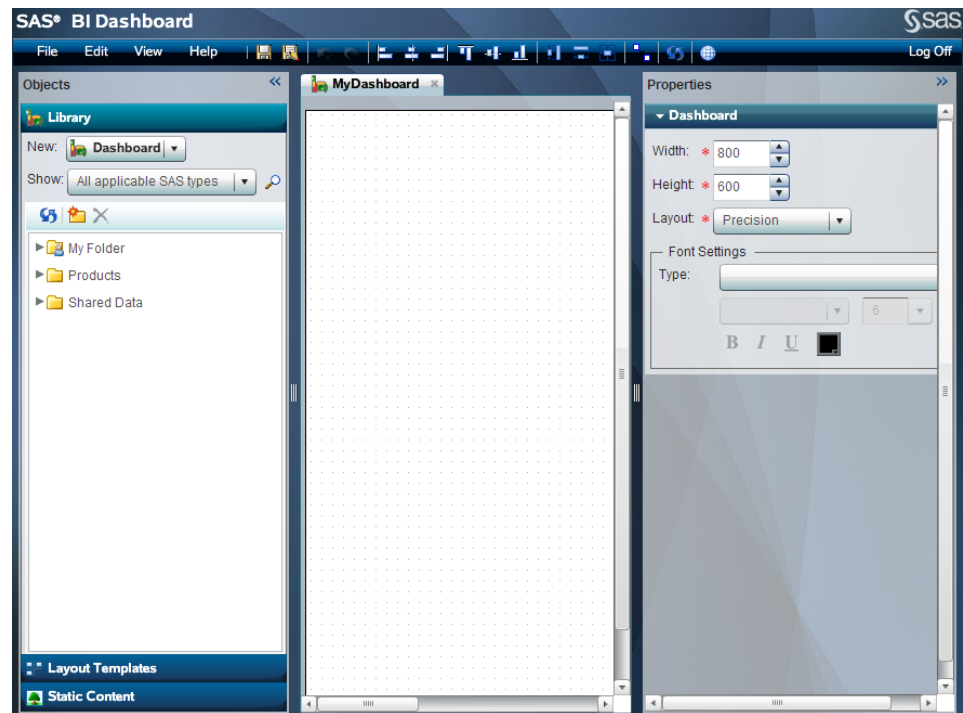
**CAUTION:**

Do not refresh the browser window. If you refresh the browser window, any unsaved dashboard content is lost.

The Objects Pane

The Library View

Overview

In addition to listing the dashboards, the **Library** view contains the objects that you combine to create a dashboard:

- indicator data (see [Chapter 7, “Indicator Data,”](#) on page 37)
- ranges (see [Chapter 8, “Ranges,”](#) on page 49)
- indicators (see [Chapter 9, “Indicators,”](#) on page 53)

It also contains additional objects to control the display of information within a dashboard and dashboards. For more information, see [“The Layout Templates View”](#) on page 32, [“The Static Content View”](#) on page 32, and [Chapter 10, “Dashboards,”](#) on page 105.

You create a new object by selecting the type of object from the **New** drop-down list.

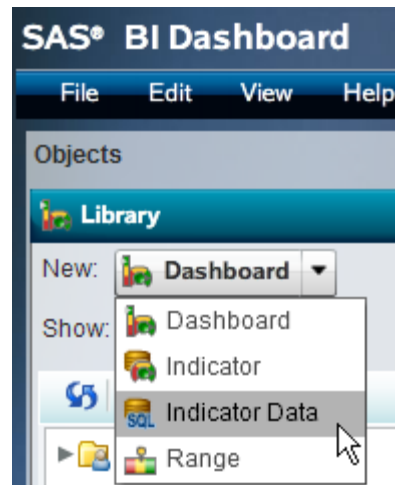

The **Library** view contains a library tree in which you store the objects. To refresh the list, click . To limit the library tree to display only a certain type of object, select the type of object from the **Show** drop-down list.

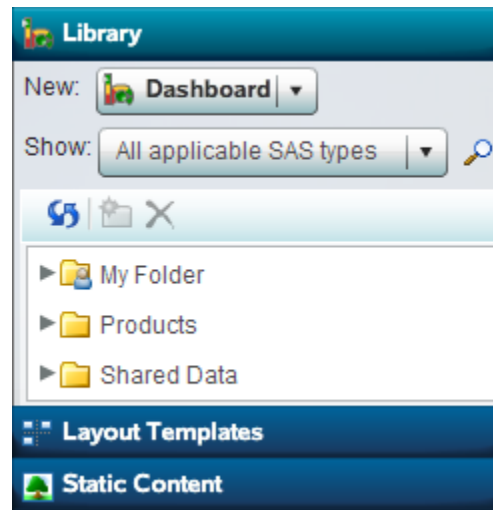

To search for a saved object:

1. Click .

The Search dialog box appears.

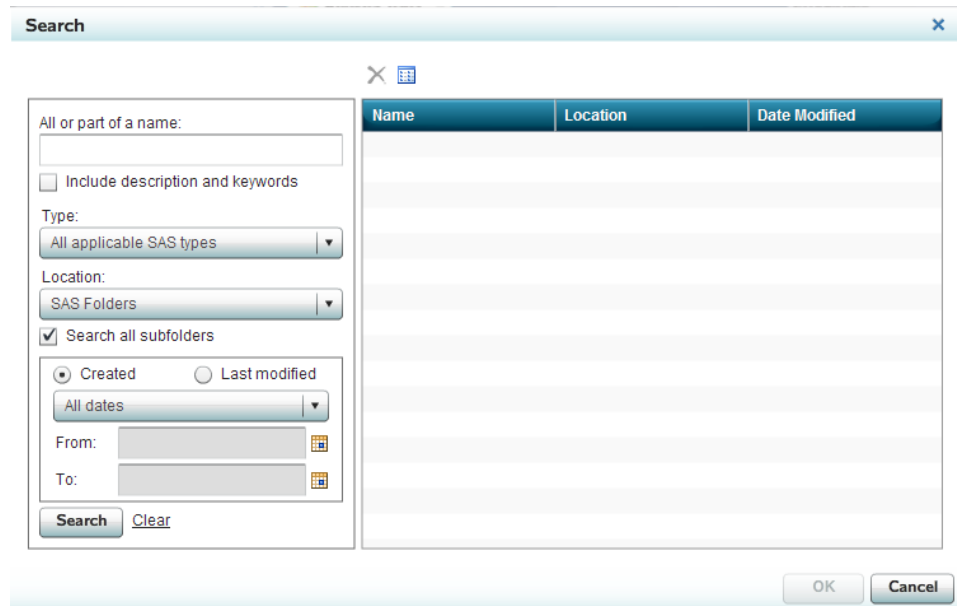

2. Type all or part of the object's name, and then choose whether to include object descriptions and keywords in the search.
3. (Optional) Select the type of object.
4. Select the location, and then choose whether to include subfolders in the search.
5. (Optional) Specify the creation or last modified data, and then click the calendar icons to specify the date range.
6. Click **Search**.
Any objects that are found appear in the table to the right.
7. Select an object, and then click **OK**.

Organizing the Folders in the Library Tree

SAS BI Dashboard enables you to create folders and subfolders within the Library tree to organize SAS BI Dashboard objects. This ability to organize SAS BI Dashboard objects enables you to create folder structures that can be secured based on your business rules or needs.

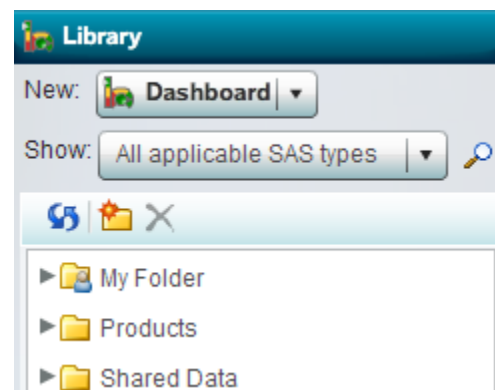

SAS recommends that you carefully consider how SAS BI Dashboard objects will be stored, and then communicate that strategy to dashboard users.

One strategy is to create a folder for each department in your organization. Each department would then store their SAS BI Dashboard objects and other SAS objects (such as reports and information maps) within the folder. Within a department's folder, you should consider how dashboard objects are related, and you should use a consistent folder structure that enables dashboard users to more easily understand how various objects are associated.

For example, you could create a folder structure like this for the Finance department:

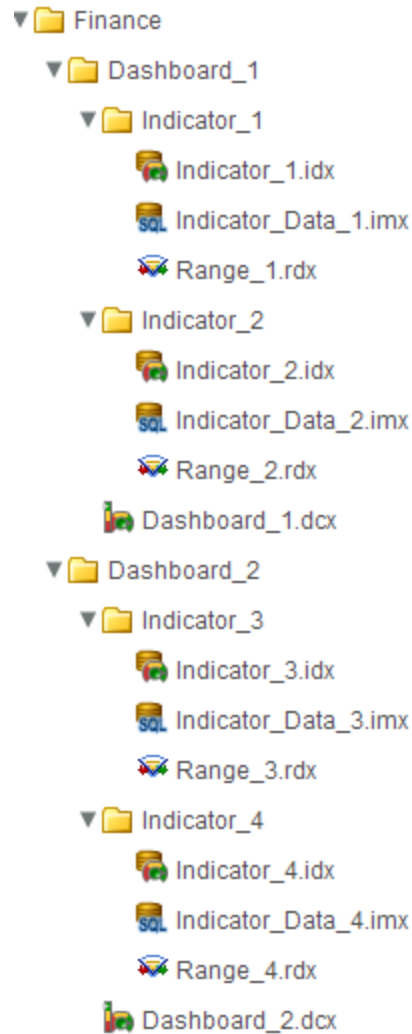

A similar, and less complex, strategy is to create a folder for each type of SAS BI Dashboard object within each department:

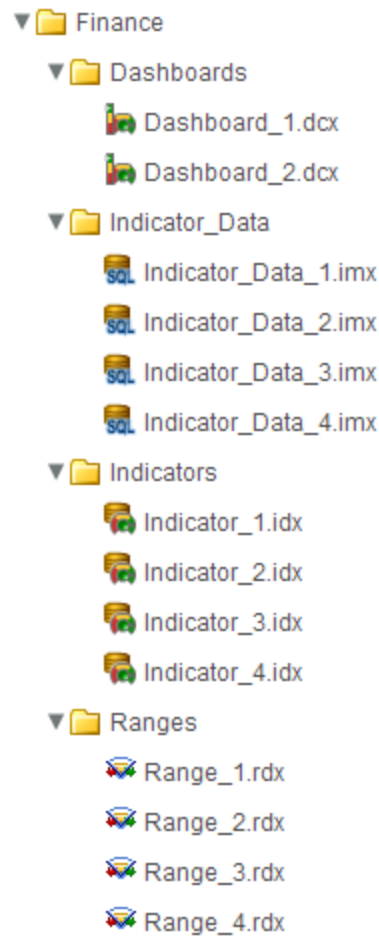

The Layout Templates View

The **Layout Templates** view contains objects that control the flow of the indicators that are displayed in a dashboard.

The horizontal and vertical flow containers automatically flow (in the indicated direction) the indicators that they contain. Wrapping occurs when the indicators exceed the container's width or height.

The Static Content View

The **Static Content** view contains objects that display a label or an image. A label or an image can be a link. For more information, see [“Manage Dashboard Contents” on page 114](#).

The Workspace

Overview

The workspace is the place where you interactively work with the objects that make up a dashboard. Each object is displayed on its own tab.

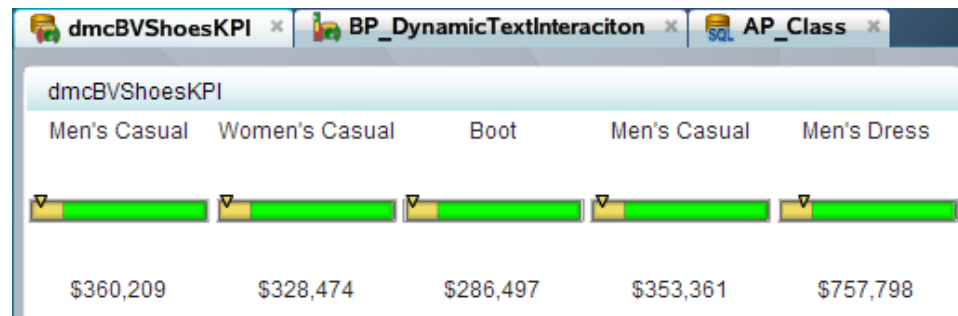

You can maximize the workspace by selecting **View** ⇒ **Maximize Workspace**. You return the workspace to its normal size by selecting **View** ⇒ **Expand Workspace Panels**.

Tiles

For a dashboard, which contains multiple objects, each object is displayed in a tile. When you move the mouse pointer over the tile, sizing handles appear around the tile's borders and a toolbar appears at the top left of the tile.

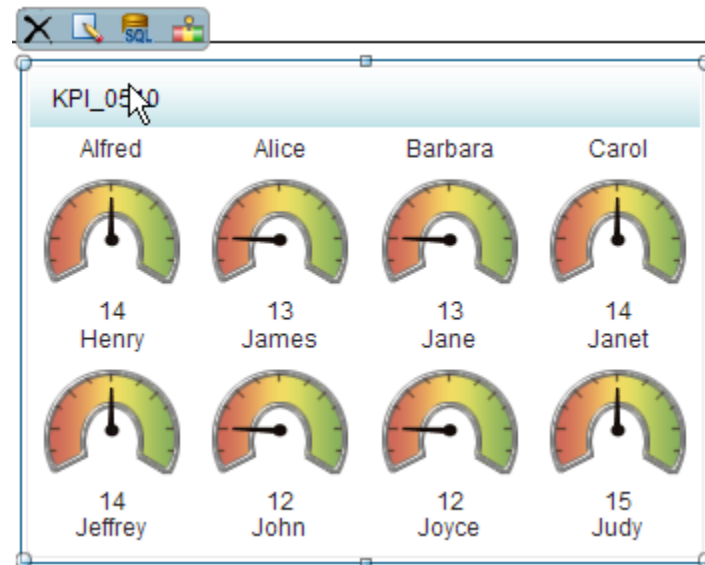

Note: A dashboard administrator can choose to display an indicator without the tile.

Editing an Object

To access the toolbar for an object, hover over the tile.

The toolbar buttons perform these actions:

	Deletes the object.
	Displays the object's properties.
	Displays the indicator data properties. This button is available for indicators only.

	Displays the range properties. This button is available for indicators only.
---	--

When you edit the contents of a flow container, the Edit Flow Container dialog box appears. From here you remove the objects within the container by moving the objects from the **Selected items** list to the **Available items** list.

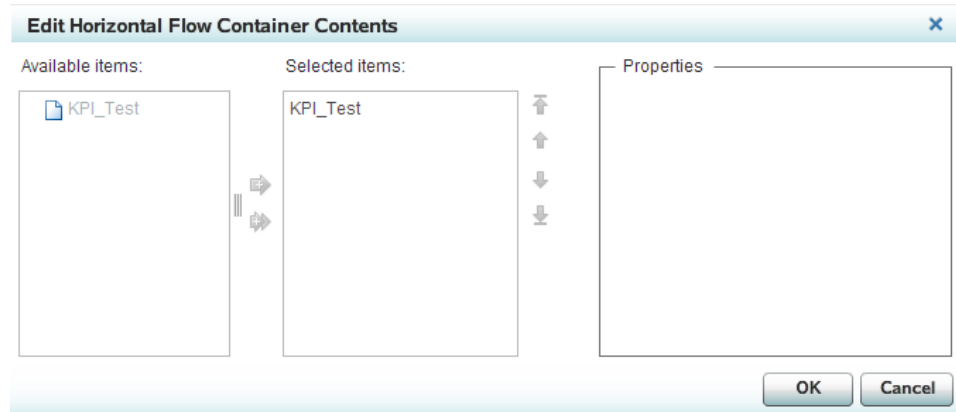

To edit the dimensions of an object within a flow container, select the object from the **Selected items** list, and then edit the properties in the **Properties** area.

For more information about the flow containers, see [“The Layout Templates View” on page 32](#).

Manipulating Objects

To resize an object, drag the sizing handles that appear around the object's tile. You can also edit the width and height in the **Properties** pane.

To move an object, drag the border of the object. You can also edit the left and top positions in the **Properties** pane.

The Properties Pane

The **Properties** pane displays the properties for the selected object.

- Indicator** (expanded):
 - General** (expanded):
 - Width: * 515
 - Height: * 490
 - Display: * KPI
 - Gauge: * Dynamic Slider
 - Gauge style: * Satin
 - Indicator Data:
 - Name: * /Products/BI Dashboard 4.3/Dast (with Browse..., New..., and Edit... buttons)
 - Range:
 - Name: * /Products/BI Dashboard 4.3/Dast (with Browse..., New..., and Edit... buttons)
 - Sort Settings:
 - Sort by: <None>
 - Sort order: Ascending
 - Role Mapping** (expanded):
 - Range Value * Sales
 - KPI title: Product
 - Lines for title: 1
 - Hide titles when zoomed out
 - Hide values when zoomed out
 - User Personalization** (collapsed)

However, indicator data and ranges do not display their properties in the **Properties** pane. All of their properties are displayed on their tab.

Chapter 7

Indicator Data

Overview	37
Indicator Data Rules	38
Stored Process Indicator Data	39
Defining Indicator Data	40
Data Columns	40
Information Map Data Source	41
Create or Edit Indicator Data	42
Start to Create or Edit Indicator Data	42
Define an Information Map Data Source	43
Define an SQL Query Data Source	44
Define a Stored Process Data Source	45
Define a Table Data Source	46

Overview

The SAS BI Dashboard indicator data object associates a data source with an indicator. The core object is the indicator, and a dashboard is just a collection of indicators. An indicator never has more than one set of indicator data (and is rarely used without indicator data). Access to four types of data sources is supplied with the SAS BI Dashboard:

- SQL queries, which can access relational data
- information maps, which can access relational data and OLAP cubes
- tables, which can access data in a SAS data set that is registered in SAS metadata
- stored processes, which can access various types of data

Note: The SAS BI Dashboard administrator can add access to other data sources.

Before you create a dashboard, you must understand how to create indicator data. Understanding the data flow in the SAS BI Dashboard is the key to building enterprise dashboards that operate efficiently within your organization's business intelligence system.

Unlike the flow of data in a report (which is usually relatively simple), the flow of data in a dashboard can be very different. Consider the dashboard in your car. Although you see a single representation of the state of the car, the state is actually a collection of different types of data received by the dashboard. The fuel gauge receives data from the fuel tank, the speedometer receives data from the wheels, the battery gauge receives data from the

battery, and so on. Like your car's dashboard, a SAS BI Dashboard can have disparate data sources.

Whereas a report created with SAS Web Report Studio might fill several screens with data from a single information map, a dashboard might render data in a small display that is the result of SQL and JDBC queries and information maps. A dashboard can also render the output of stored processes that produce static images.

By using information maps and SQL queries to retrieve data, you are unconstrained with how the data is laid out at the data set level. For example, you can use computed columns and grouping in the indicator data. After you have the data configured, the lack of constraints helps you to get initial dashboards set up quickly. But this same simplicity means that data structure is not enforced.

Indicator Data Rules

Here are several rules to help you to create quicker and more efficient indicator data:

- Plan the indicator data by considering the indicator display types that will be used with the indicator data and the required appearance of the desired end result.

For example, KPIs appear best with indicator data that produces summarized data with a limited number of data rows. Indicator data with significant amounts of data, when used to drive a KPI indicator display, causes the SAS BI Dashboard to try to produce one KPI graphic representation for each row of data in the indicator data. Other indicator display types, such as the bar chart, automatically summarize the data. In this case, it might be appropriate to use indicator data that produces a larger number of data rows.

- To display a single gauge in an indicator, the indicator data must return a single row of data.
- Create indicator data so that it executes quickly.

A single slow set of indicator data will slow the entire dashboard. Even when indicator data returns only a single row of data, if it must first join tables that each contain thousands of rows of data, the indicator data will not perform well.

- If the source data has too many rows, summarize the data.

Summarize data at the indicator data or data-model level. Do not rely on the indicator display to perform the summary.

For an SQL query, you can summarize data using aggregation functions such as AVG() and the distinct keyword.

Another summarization strategy is to summarize the data into a summary table. The summary table is then used as the basis for the SQL query or as the base table for the information map. The first illustration that follows shows the SAS BI Dashboard indicator data using a query that combines data from multiple tables. The second illustration shows the same two tables being summarized by an ETL program. The SAS BI Dashboard indicator data then uses this summarized table.

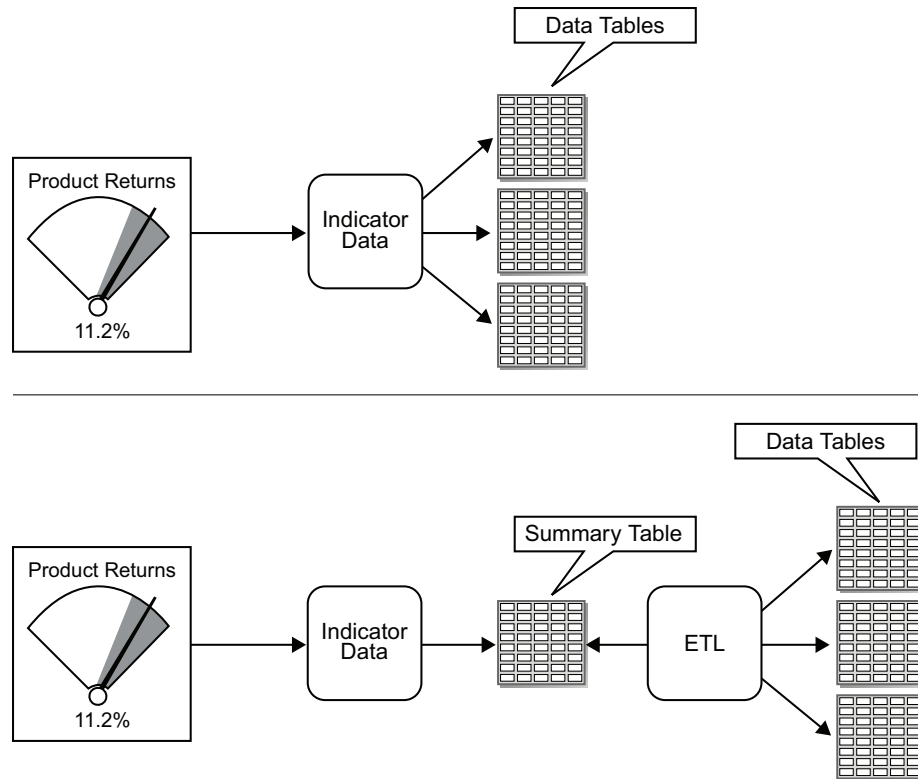

The first method is easier to set up and might result in more timely data, but the second method is more flexible and will probably be more scalable. You can use a similar strategy when creating information maps that will be used by the SAS BI Dashboard indicator data.

- To display multiple gauges or a graph in an indicator, each numeric value should be associated with a descriptive name.

After you define indicator data, you select the data fields to include in the indicator display. For every numeric data field displayed in the indicator, you can select a data field from the **Category Label** drop-down list to associate with the numeric value. This associated data field is displayed with the gauge or the category value in a graph.

Stored Process Indicator Data

Use these general steps to create a SAS stored process for use with SAS BI Dashboard:

1. Write the code for the stored process that does these things:
 - a. Creates a SAS data set in the SAS Work library
 - b. Publishes the data to a SAS Package file using the SAS Publishing Framework
 - c. Sets the macro variable `_ARCHIVE_FULLPATH` to the path of the archive file that the stored process generates
2. In SAS Management Console, register the stored process in the SAS metadata, designate it as creating a package, and then specify the target data.

For more information about how to specify the target data, see the SAS Management Console online Help.

3. Save the stored process metadata registration.

The stored process is now ready to use in indicator data.

See Also

- “Define a Stored Process Data Source” on page 45
- “Custom Graph Display” on page 67

Defining Indicator Data

Data Columns

When you define indicator data, part of the information that you specify is the display attributes for each data column that is retrieved.

When you define an SQL query data source, you create a query that retrieves data from the data source. After you create the query, you submit the query for validation.

If the query is incorrect, the list is empty, and an error message is displayed.

Here is an explanation of the fields:

Column Name

is the name of the data column. You cannot modify this value.

In each type of display, **Column Name** is used as the default value for the names of the **Category Label**, **Label**, and **Property Alias**.

Category Label

is the data column that contains the name that is displayed on a KPI gauge or graph.

Label

is the data column that contains the formatted value that is displayed. This format can be a simple numeric value of a label.

An SQL query does not require this field. To create a formatted label at the bottom of a gauge, create the label as a formatted string in the SQL query, and then define that formatted string as the Label attribute.

Here is how Label appears in each type of display:

Display Type	Appearance of Label
All graphical displays	Displayed below each gauge and in tooltip text (to the right of the colon). For line and bar charts, displayed as the category for a given value.
Custom graph	Not used.
Dynamic prompt	Displayed in tooltip text.
Dynamic text	Not used.
KPI	Displayed below each gauge.
Spark table	Displayed in the value column.

Hyperlink

is the data column that contains hyperlinks.

In each type of display, hyperlinks are embedded in gauges or individual data points in graphs.

Property Alias

is the text that replaces the value retrieved for Label.

Here is how Property Alias appears in each type of display:

Display Type	Appearance of Property Alias
All graphical displays	Displayed as the axis label and in tooltip text (to the left of the colon).
Custom graph	Not used.
Dynamic prompt	Displayed in tooltip text.
Dynamic text	Not used.
KPI	Displayed as the axis label and in tooltip text (to the left of the colon).
Spark table	Displayed as the column heading.

Information Map Data Source**Overview**

An information map data source easily aggregates data in such a flexible manner that a single information map can drive several different dashboard indicators.

OLAP Information Maps

The data returned from an OLAP information map is flattened into a two-dimensional table structure. You assign a role for each dimension when you define the data source. The roles are Column, Row, and Slicer.

Note: You must assign the role of Row to at least one data column.

For dimensions with the role of Row, the levels of each hierarchy are the data fields. The corresponding members of the level are the values of the data field, where the field name is the label for the level. The other data fields are the columns that are typically seen in an OLAP viewer. The field names for the data fields are the comma-delimited levels of the dimensions with the role of Column, in the order of the dimensions with the role of Row.

You can use the grouping feature of the bar chart with reference lines display with an OLAP information map to create a multi-dimensional display of data.

Create or Edit Indicator Data

Start to Create or Edit Indicator Data

To create or edit indicator data:

Note: You can also create or edit indicator data when you create or edit an indicator. For more information, see “[Create or Edit an Indicator](#)” on page 54.

1. In a dashboard portlet, click **Manage Dashboards**.

The SAS BI Dashboard appears in a new browser tab.

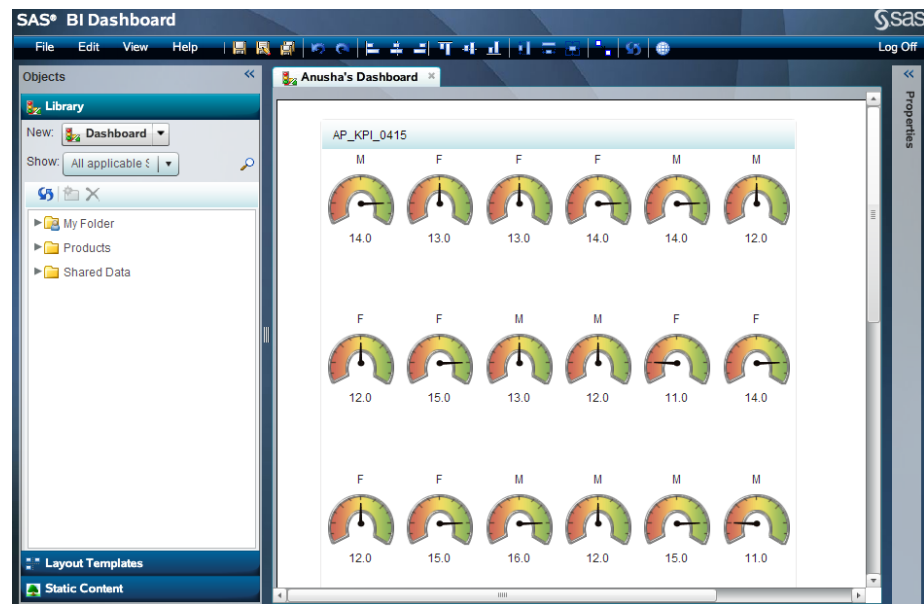

2. To create indicator data:
 - a. In the **Library** view of the **Objects** pane, select **Indicator Data** from the **New** drop-down list.

The Create Indicator Data dialog box appears.

- b. Type the name, and then click **OK**.
3. To edit indicator data, in the **Library** view of the **Objects** pane, navigate to a location that contains indicator data, and then double-click the name.

Note: You can choose to display only indicator data in the library tree by selecting **Indicator data** from the **Show** drop-down list.

4. Define a data source.

For more information, see one of the following, and then return to this task:

- [“Define an Information Map Data Source” on page 43](#)
- [“Define an SQL Query Data Source” on page 44](#)
- [“Define a Table Data Source” on page 46](#)
- [“Define a Stored Process Data Source” on page 45](#)

5. To associate a data point property with data columns in the data source, do the following for each data point property:

- a. From the **Column Name** column, select the check box next to each data point property that you want to include in the display.
- b. From the **Category Label** drop-down list, select a data column in the data source that contains the category label or group variable.

If the data source contains a Name data column, this data column is selected automatically for all data point properties.

- c. From the **Label** drop-down list, select a data column in the data source that contains the label for the data point property.

If you need a complicated label, such as one that concatenates data fields and static text, create a data column in the data source to store the concatenation. Then type the name to display for the data point property in the **Property Alias** field.

- d. From the **Hyperlink** drop-down list, select a data column in the data source that contains the hyperlink for the data point property.
- e. In the **Property Alias** field, type the name to display for the data point property in the column heading in the KPI table display.

Note: The KPI display ignores this value.

Define an Information Map Data Source

CAUTION:

The maximum number of rows returned by a relational information map data source is 1,000. If the source data contains more than 1,000 rows, the information shown by an indicator that uses the relational information map data source is probably wrong. If possible, aggregate the data to reduce the number of rows to return.

To define an information map data source:

1. Perform the first three steps of the task [“Start to Create or Edit Indicator Data” on page 42](#).
2. From the **Data source** drop-down list, select **Information map**.

The fields to define an information map data source appear.

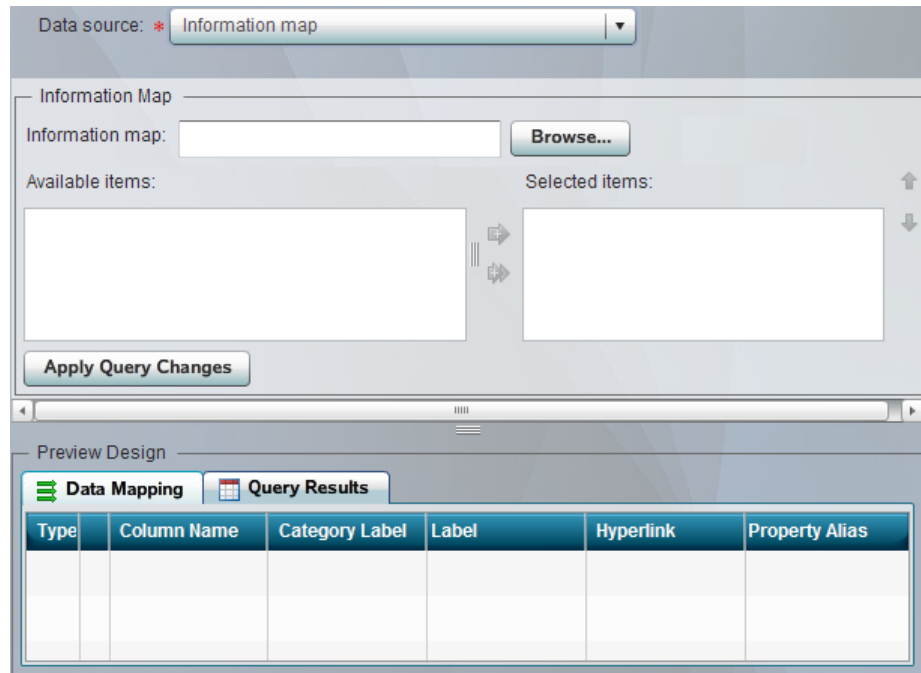

- Next to the **Information map** field, click **Browse**.

The Open dialog box appears.

- Navigate to an information map, select it, and then click **Open**.
- Move data columns and filters between the **Available items** list and the **Selected items** list by selecting one or more items and clicking the arrows between the lists.

A filter is moved under the **Filters** node. By default, a data column is moved under the **Column** node. If the information map is based on an OLAP cube, the **Selected item** list includes the nodes **Row** and **Slicer**. To use a data column in either of these roles, select **Row** or **Slicer** before moving the data column from the **Available** list.

Note: To make available a filter that contains a user prompt, the prompt must have a default value specified in SAS Information Map Studio.

- To move a data column between groups, click the name of a data column in the **Selected items** list, and then move it up or down by clicking one of the arrows that are next to the list.
- When the data columns are set, click **Apply Query Changes**.
- To view the data that is included in the indicator data, click the **Query Results** tab.
- Continue with step 5 of the task “[Create or Edit Indicator Data](#)” on page 42.

Define an SQL Query Data Source

To define an SQL query data source:

- Perform the first three steps of the task “[Start to Create or Edit Indicator Data](#)” on page 42.
- From the **Data source** drop-down list, select **SQL query**.

The fields to define an SQL query data source appear.

Data source: * SQL query

SQL Query

SQL query:

Apply Query Changes

Preview Design

Data Mapping Query Results

Type	Column Name	Category Label	Label	Hyperlink	Property Alias

3. In the **Query** field, type the query code.
4. Click **Submit**.
5. To view the data that is included in the indicator data, click the **Query Results** tab.
6. Continue with step 5 of the task [“Create or Edit Indicator Data”](#) on page 42.

Define a Stored Process Data Source

To define a stored process data source:

1. Perform the first three steps of the task [“Start to Create or Edit Indicator Data”](#) on page 42.
2. From the **Data source** drop-down list, select **Stored process**.

The fields to define a stored process data source appear.

3. Next to the **Stored process** field, click **Browse**.
The Open dialog box appears.
4. Navigate to a stored process, select it, and then click **Open**.
5. From the **Published data set name** drop-down list, select a data set.
6. (Optional) Choose to have the SAS log added to the server log.
Selecting this option enables you to review this information later.
7. Click **Apply Changes**.
8. To view the data that is included in the indicator data, click the **Query Results** tab.
9. Continue with step 5 of the task “[Create or Edit Indicator Data](#)” on page 42.

See Also

“[Stored Process Indicator Data](#)” on page 39

Define a Table Data Source

CAUTION:

The maximum number of rows returned by a table data source is 1,000. If the source data contains more than 1,000 rows, the information shown by an indicator that uses the table data source is probably wrong. If possible, aggregate the data to reduce the number of rows to return.

To define a table data source:

1. Perform the first three steps of the task “[Start to Create or Edit Indicator Data](#)” on page 42.
2. From the **Data source** drop-down list, select **Table**.
The fields to define a table data source appear.

Data source: * Table

Table

Table: Available columns:

Type	Column	Summary	Group By

Filters

Apply Query Changes

Preview Design

Data Mapping Query Results

Type	Column Name	Category Label	Label	Hyperlink	Property Alias

3. From the **Table** tree, select a table.
The data columns in the table appear in the **Available columns** table.
4. From the **Available columns** table, select the data columns to include in the indicator data by selecting the check box at the end of a row.
5. For each selected data column, select a method to summarize the data from the **Summary** column.
6. For each selected data column, choose whether to group the data by selecting the check box in the **Group By** column.
7. To specify additional filters, type the filter (using SQL syntax) into the **Filters** field.
Note: Do not type the key word **where**. This causes an error because **where** is automatically supplied.
8. Click **Apply Query Changes**.
9. To view the data that is included in the indicator data, click the **Query Results** tab.
10. Continue with step 5 of the task “[Create or Edit Indicator Data](#)” on page 42.

Chapter 8

Ranges

Create or Edit a Range	49
Start to Create or Edit a Range	49
Define the Range	50

Create or Edit a Range

Start to Create or Edit a Range

A range defines the measurement intervals by which a metric is evaluated, such as below target, on target, and above target.

To create or edit a range:

1. In a dashboard portlet, click **Manage Dashboards**.

The SAS BI Dashboard appears in a new browser tab.

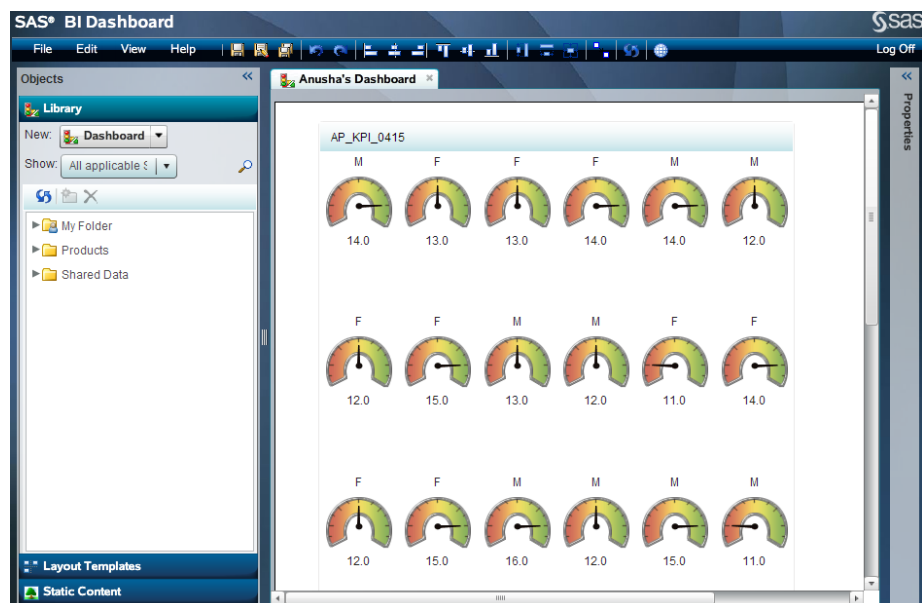

2. To create a range:
 - a. In the **Library** view of the **Objects** pane, select **Range** from the **New** drop-down list.

The Create a Range dialog box appears.

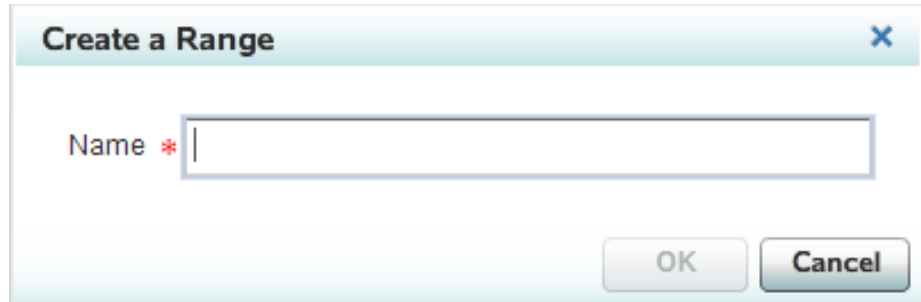

- b. Type the name, and then click **OK**.
3. To edit a range, in the **Library** view of the **Objects** pane, navigate to a location that contains a range, and then double-click the name.

Note: You can choose to display only ranges in the library tree by selecting **Range** from the **Show** drop-down list.

Define the Range

Code Interval	Relation	Lower Value	Relation	Upper Value	Label	Color	
Below Tar			<	10	Below Target		X
Below Tar	>=	10	and <	12	Below Target		X
On Target	>=	12	and <	14	On Target		X
Above Tar	>=	14	and <	16	Above Target		X
Below Tar	>=	16			Below Target		X

To define the range:

1. If needed, type a description.
2. For each interval in the range, click **Add Interval**, type the interval value in the **Upper bound** field, and then click **OK**.

The interval is added to the table of intervals. You can add the values in any order; the software orders them correctly in the table.

Note: Valid input includes a sign, digits, and a locale-dependent decimal separator.

3. To define each interval:
 - a. For a static gauge, in the **Code Interval** column, select a code interval from the drop-down list.

The available intervals depend on the gauge.
 - b. In the **Relation** column, select an operator from the drop-down list, and specify a value in the adjacent **Lower Value** column.
 - c. In the **Label** column, type the label.
 - d. Click in the **Color** column and select a color.
 - e. To delete an interval, click  next to the interval.
 - f. To preview how the range will appear, select a gauge type from the **Dynamic gauge type** drop-down list.

You can control which users can use the range. For more information, see the SAS Management Console online Help.

Chapter 9

Indicators

Overview	54
Create or Edit an Indicator	54
Overview	54
Start to Create or Edit an Indicator	54
Define the General Properties	56
Define the Role-Mapping Properties	56
Define the User Personalization Properties	57
Set Up the Links	57
Create or Edit an Indicator Alert	58
Indicator Displays	59
Bar Chart with Bullet Display	59
Bar Chart with Reference Lines Display	61
Bubble Plot Display	64
Chart with Slider Prompt Display	65
Clustered Bar Chart Display	66
Custom Graph Display	67
Dual Line Chart Display	69
Dynamic Prompt Display	70
Dynamic Text Display	71
Forecast Chart Display	72
Interactive Displays	73
KPI Display	77
Line Chart with Reference Lines Display	81
Needle Plot Display	83
Pie Chart Display	84
Range Map Display	85
Scatter Histogram Display	87
Scatter Plot Display	88
Schedule Chart Display	90
Simple Bar Chart Display	91
Spark Table Display	92
Stacked Bar Chart Display	94
Targeted Bar Chart Display	96
Tile Chart Display	98
Vector Plot Display	99
Waterfall Chart Display	101
Select a Gauge for an Indicator	102

Overview

An indicator includes a title and a display. The display includes one or more data values, a hyperlink (optional), and one or more gauges, a graph, or an image. Here is an example of a KPI indicator:

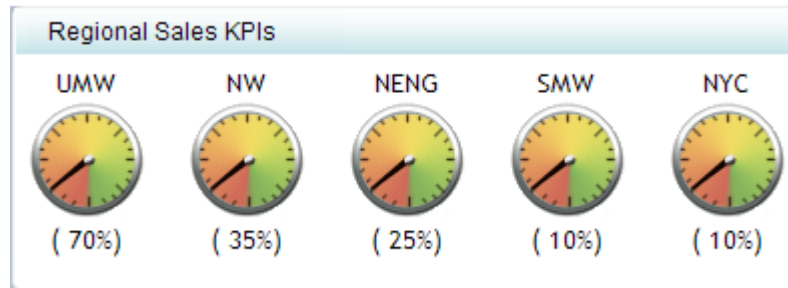

The indicator title is Regional Sales KPIs. The names of the gauges, such as NW and NYC, are the values of the data column specified by the **Category Label** field when the data source was defined. The values, such as 10% and 35%, are the values of the data column specified by the **Label** field. The hyperlink is not shown. For more information about where these items of information appear in each type of display, see [“Defining Indicator Data” on page 40](#).

You select the display when you create or edit an indicator. For more information, see [“Create or Edit an Indicator” on page 54](#) and [“Indicator Displays” on page 59](#).

Create or Edit an Indicator

Overview

There are six general steps to create or edit an indicator:

1. [Start to create or edit an indicator. \(See page 54.\)](#)
2. [Define the general properties. \(See page 56.\)](#)
3. [Define the role-mapping properties. \(See page 56.\)](#)
4. [Define the user personalization properties. \(See page 57.\)](#)
5. [Set up the links. \(See page 57.\)](#)
6. [Create or edit an indicator alert. \(See page 58.\)](#)

When you edit an indicator, you can perform any of the steps in any order.

Start to Create or Edit an Indicator

To start to create or edit an indicator:

1. Click **Manage Dashboards**.
The dashboard designer appears.

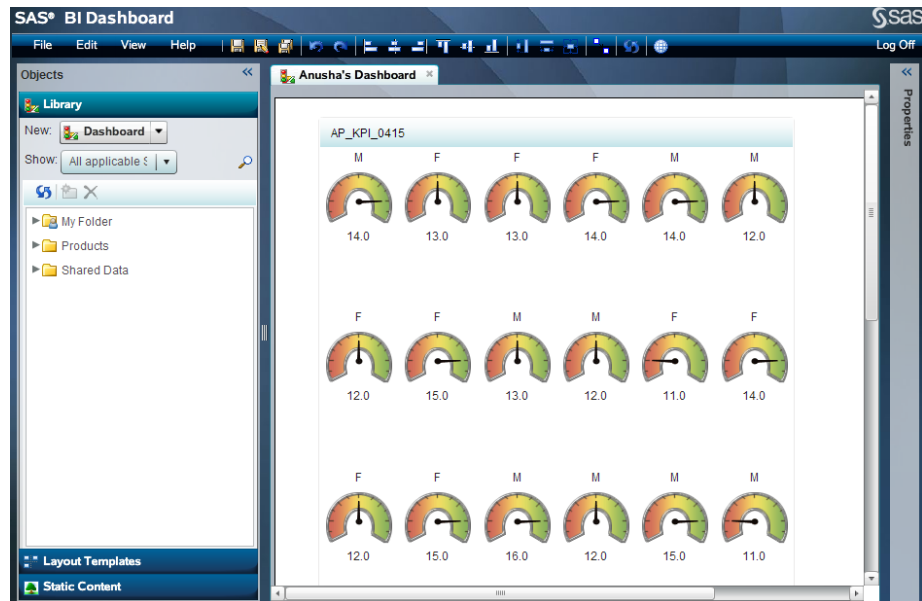

2. To create an indicator:
 - a. In the **Library** view of the **Objects** pane, select **Indicator** from the **New** drop-down list.

The Create an Indicator dialog box appears.

- b. Type the name.
 - c. Select the display type.

Other controls might appear below the **Indicator data** field, based on the display type that you select.
 - d. To select existing indicator data, click **Browse** next to the **Indicator data** field, navigate to the indicator data, and then open it.
 - e. To create indicator data, click **New** next to the **Indicator data** field.

For more information, see step 2 of the task [“Start to Create or Edit Indicator Data” on page 42.](#)
 - f. Click **OK**.
3. To edit an indicator, in the **Library** view of the **Objects** pane, navigate to a location that contains an indicator, and then double-click the name.

Note: You can choose to display only indicators in the library tree by selecting **Indicator** from the **Show** drop-down list.

Define the General Properties

1. Change the height and width by specifying values in the controls or by clicking the indicator and dragging the resize handles.

The height and width values are in intervals of five pixels.

Note: For an interactive summary chart and detail chart display or an interactive summary chart and detail plot display, the minimum legible dimensions are 380 x 450 pixels.

These height and width settings apply only when the indicator is displayed by itself, not on a dashboard. When displayed on a dashboard, the indicator's height and width are specified in the **Object** area of the **Properties** pane.

2. Select the display type.

Other controls might appear, based on the display type that you select.

For information about gauges, see [“Select a Gauge for an Indicator” on page 102](#).

3. To select existing indicator data, click **Browse** next to the **Indicator data** field, navigate to the indicator data, and then open it.

Note: You interact with range data, if available, in the same manner as the indicator data.

4. To create indicator data, click **New** next to the **Indicator data** field.

For more information, see step 2 of the task [“Start to Create or Edit Indicator Data” on page 42](#).

5. To use existing indicator data, click **Browse**, navigate to the indicator data, and then double-click the name.

6. To edit the indicator data, click **Edit**.

For more information, see one of the following:

- [“Define an Information Map Data Source” on page 43](#)
- [“Define an SQL Query Data Source” on page 44](#)
- [“Define a Table Data Source” on page 46](#)
- [“Define a Stored Process Data Source” on page 45](#)

7. To create indicator data, click **New** next to the **Indicator data** field.

For more information, see step 2 of the task [“Start to Create or Edit Indicator Data” on page 42](#).

8. (Optional) Choose how to sort the displayed data.

Define the Role-Mapping Properties

The role-mapping properties determine which data is included in the display, how the data is grouped, how the data is summarized, and so on.

The role-mapping properties that are available depend on the type of display that you select.

For a list of the role-mapping properties, see [Appendix A1, “Indicator Role-Mapping Properties,” on page 121](#).

Define the User Personalization Properties

(Optional) Choose whether to allow users to manage alerts and whether to limit which e-mail templates the user can select.

Set Up the Links

1. Click  at the top of the **Properties** pane.

The Set Up Link dialog box appears.

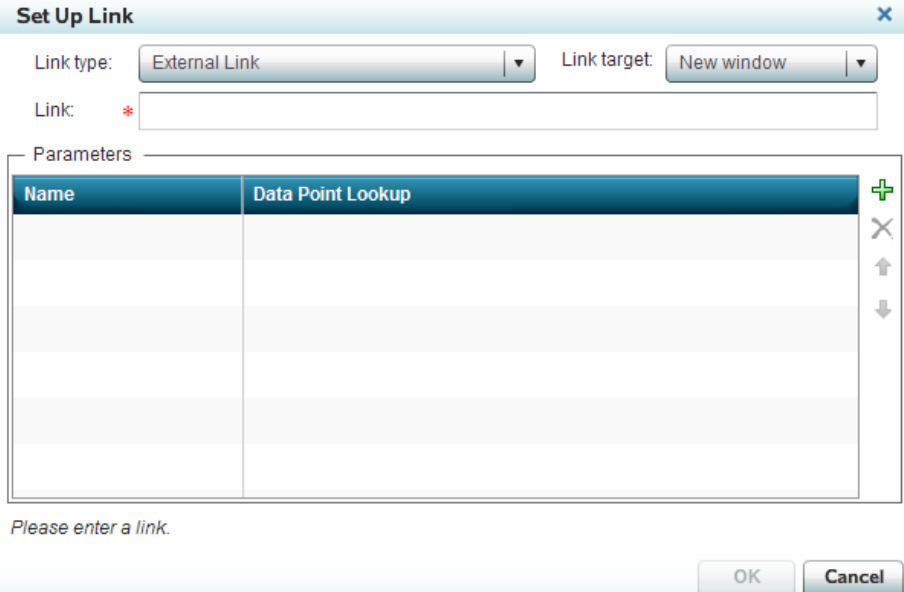

Set Up Link

Link type: External Link Link target: New window

Link: *

Parameters

Name	Data Point Lookup

Please enter a link.

OK Cancel

Note: You cannot set up links for these indicator display types: chart with slider prompt, dynamic prompt, and dynamic text.

2. From the **Link type** drop-down list, select the type of link.
3. From the **Link target** drop-down list, select a window in which to open the link target.
4. If you selected an external link, type the URL of the link in the **Link** field.
5. If you selected a type other than an external link, click **Browse** next to the **Link** field, and then select an item.

The available choices depend on the type of link.

6. (Optional) To specify the parameters for the URL specified in the **Link** field that supports parameters:

- a. Click .

The **Name** and **Data point lookup** controls appear.

Note: If you select **Web Report** for the link type, the **Name** column is renamed **Displayed Text**.

- b. Type the name of the parameter, and then select the data point lookup associated with the parameter.

The name must match the expected name exactly, including case.

The data point lookup is the data column that contains the parameter values.

7. (Optional) If you selected **E-mail subscribers**:
 - a. From the **E-mail template** drop-down list, select the e-mail template to use to format the e-mail.
 - b. Type the subject and additional message to include in the e-mail.
 - c. Click **+** next to the list of alert subscribers, and then select users and user groups. For more information, see “Add Users and User Groups,” which follows.
 - d. To remove a subscriber, select one from the list, and then click **X**.

Add Users and User Groups

- e. Type the text to search for in the **Search** field.
Partial text is valid. Wildcards are not supported.
 - f. Select the category (or both categories) to search.
 - g. Click **Search**.
A table appears with all entries that match the search criteria.
 - h. From the table, select the check box next to each entry that you want to add.
Note: You can also drag an entry from the table into the **List of alert subscribers**.
8. To limit the number of alerts, select the **Limit alerts on frequently changing indicators** check box, type a value, and then select a time interval.

To edit an indicator alert:

1. From the **Alerts** table, select an alert.
The properties of the alert appear on the left side of the dialog box.
2. Edit the properties.

To delete an alert, select one from the **Alerts** table, and then click **X**.

Indicator Displays

Bar Chart with Bullet Display

Here is an example of a bar chart with bullet display:

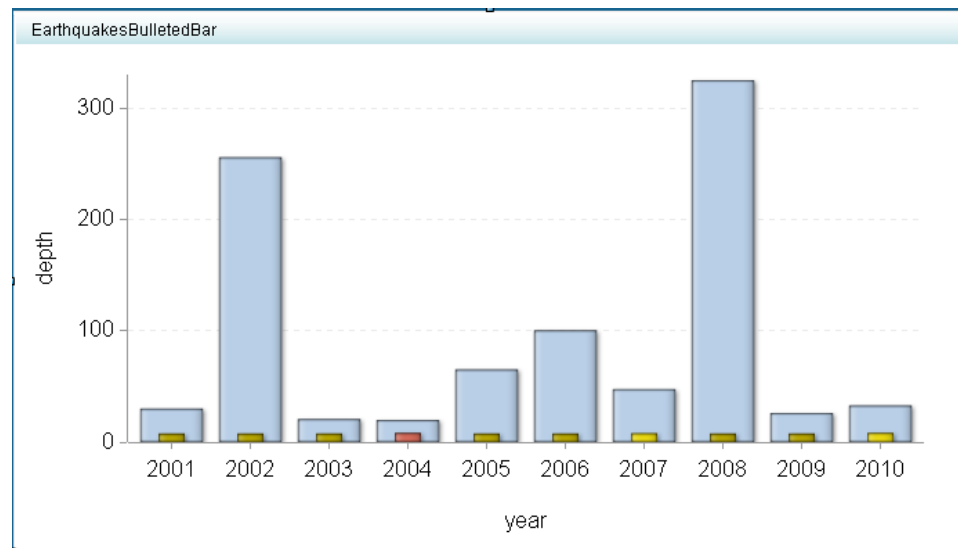

Here are the properties that created the display:

Indicator

General

Width: * 700

Height: * 400

Display: * Bar Chart With Bullet

Graph style: None

Indicator Data

Name: * /Users/sasdemo/My Folder/Docs. **Browse...**

New... **Edit...**

Range

Name: * /Users/sasdemo/My Folder/Docs. **Browse...**

New... **Edit...**

Sort Settings

Sort by: <None>

Sort order: Ascending

Role Mapping

Range Value * Magnitude

X axis value * year

Bar value * depth

Bullet value * Magnitude

X axis title

Y axis title

Scale X axis

Scale Y axis

Hide axis tick labels

Hide axes when zoomed out

Row group by: <None>

Column group by: <None>

Y axis format: <None>

X axis format: <None>

X axis labels: Truncate and rotate

Bar Chart with Reference Lines Display

The bar chart with reference lines display applies a range to a standard graph display such as bar chart or line graph. Here is an example of a bar chart with reference lines display:

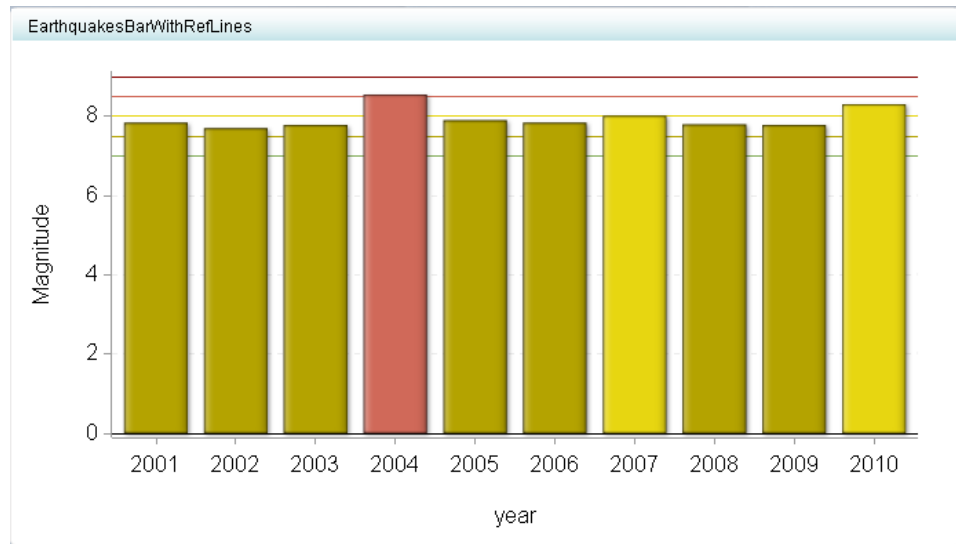

Here are the properties that created the display:

General Section:

- Width:** 700
- Height:** 400
- Display:** Bar Chart With Reference Lines
- Graph style:** None
- Indicator Data:** Name: /Users/sasdemo/My Folder/Docs. (with Browse, New, and Edit buttons)
- Range:** Name: /Users/sasdemo/My Folder/Docs. (with Browse, New, and Edit buttons)
- Sort Settings:** Sort by: <None>, Sort order: Ascending

Role Mapping Section:

- X axis value:** year
- Bar value:** Magnitude
- X axis title:** (empty text box)
- Y axis title:** (empty text box)
- Scale X axis
- Scale Y axis
- Hide axis tick labels
- Hide axes when zoomed out
- Hide reference lines
- Row group by:** <None>
- Column group by:** <None>
- Y Axis format:** <None>
- X axis format:** <None>
- X axis labels:** None

For the best results, the indicator data should return only one value for each unique value in the **Category Label** data column. If the indicator data returns only one value, the bar chart with reference lines display does not need to aggregate the data. The category variable is specified by the data column selected for the **Category Label** field when the data source is defined.

If the bar chart with reference lines display does aggregate data, the bar chart with reference lines displays data points at the average interval for each data series. The indexes of the aggregated intervals are averaged to determine the interval to display and the color of the bar.

If the bar chart with reference lines display does aggregate data, the bar chart with reference lines does two things:

1. It displays data points at the average interval for each data series.

- It averages the indexes of the aggregated intervals to determine the interval to display and the color of the bar.

Here are some guidelines for using the bar chart with reference lines display:

- To display the average interval in a graph, the bar chart with reference lines is the easiest method to use.
- The tooltip for each data series indicates that the displayed value is the average interval.
- To prevent aggregation by the bar chart with reference lines display, aggregate the data at the indicator data level.

Bubble Plot Display

Here is an example of a bubble plot display:

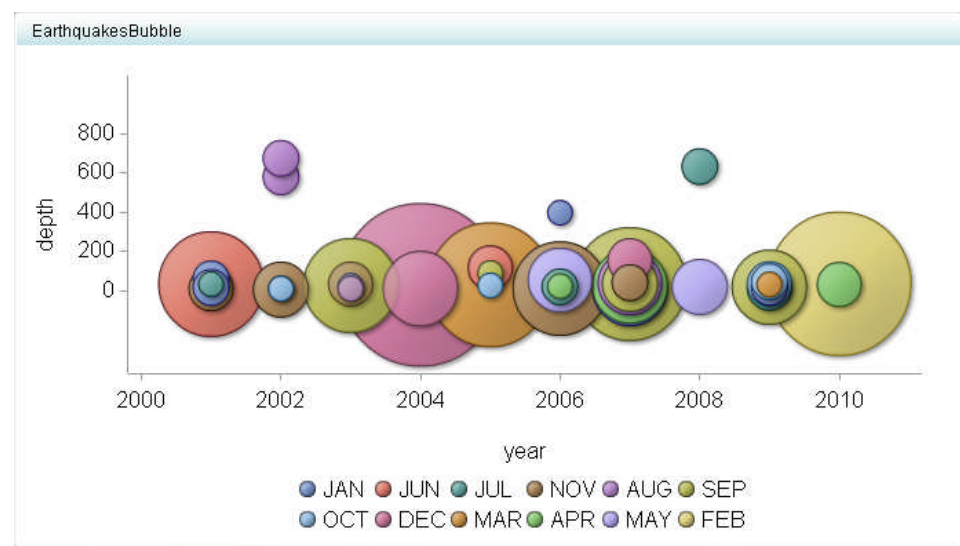

Here are the properties that created the display:

Indicator

General

Width: * 700

Height: * 400

Display: * Bubble Plot

Graph style: None

Indicator Data

Name: * /Users/sasdemo/My Folder/Docs. **Browse...**

New... **Edit...**

Sort Settings

Sort by: <None>

Sort order: Ascending

Role Mapping

Group by value * month

X axis value * year

Y axis value * depth

Bubble size value * Magnitude

X axis title

Y axis title

Scale X axis

Scale Y axis

X axis format: <None>

Y axis format: <None>

X axis labels: None

Chart with Slider Prompt Display

Here is an example of a chart with slider prompt display:

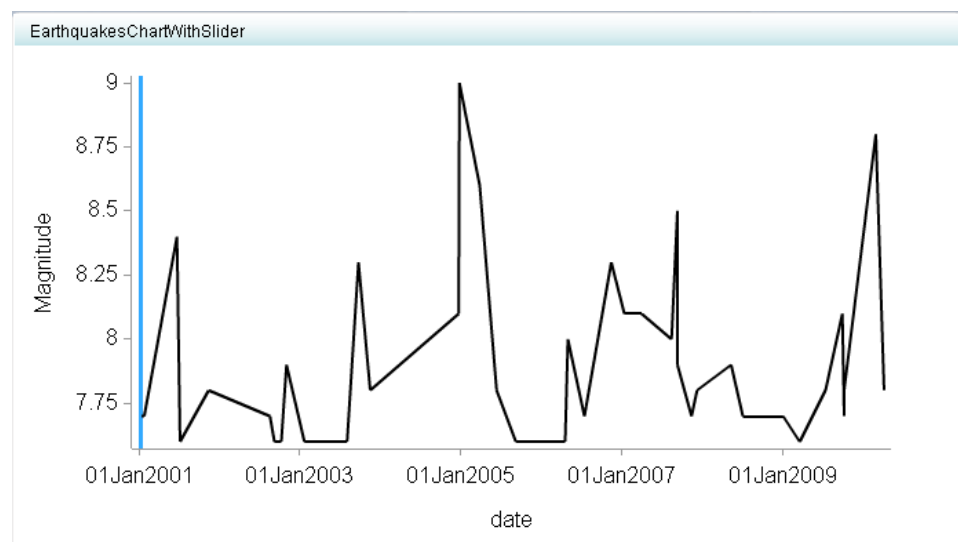

Here are the properties that created the display:

General Section:

- Width: 700
- Height: 400
- Display: Chart with slider prompt
- Indicator Data Name: /Users/sasdemo/My Folder/Docs. (with a Browse... button)
- Buttons: New... and Edit...

Role Mapping Section:

- X axis value: date
- Y axis value: Magnitude
- Hide axis tick labels:
- Hide axes when zoomed out:
- Y axis format: <None>
- X axis format: <None>

Clustered Bar Chart Display

Here is an example of a clustered bar chart display:

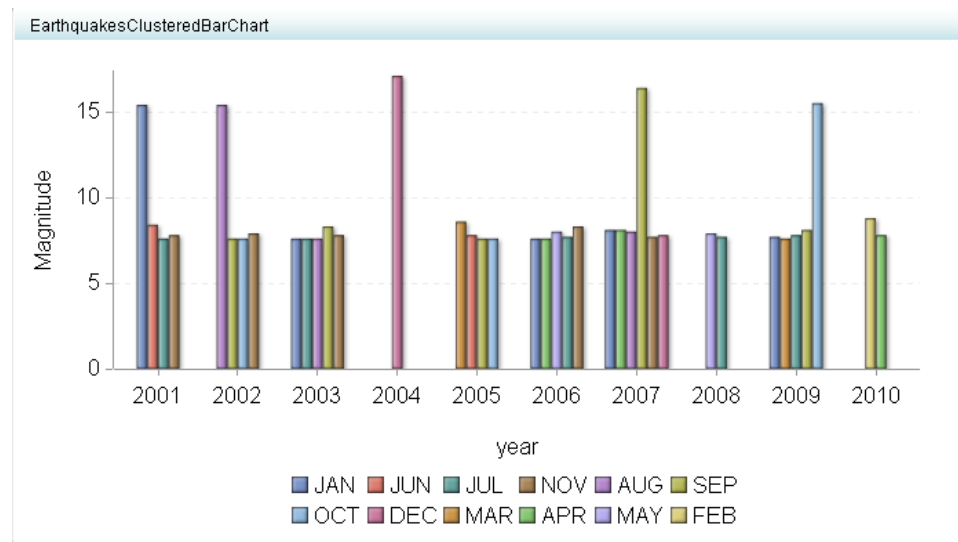

Here are the properties that created the display:

Indicator

General

Width: * 700

Height: * 400

Display: * Clustering Bar Chart

Graph style: None

Indicator Data

Name: * /Users/sasdemo/My Folder/Docs. **Browse...**

New... **Edit...**

Sort Settings

Sort by: <None>

Sort order: Ascending

Role Mapping

X axis value * year

Cluster group * month

Y axis value * Magnitude

X axis title

Y axis title

Scale X axis

Scale Y axis

X axis format <None>

Y axis format <None>

X axis labels None

Custom Graph Display

Overview

The custom graph display presents information from a variety of sources. The visual representation is an image. The output of the graph display is specified by an external URL.

When you specify an image in the URL, you have the choice of using a proxy.

- If you do not choose to use a proxy, the image file must be in the same network domain as the SAS BI Dashboard server.

Note: You can allow Adobe Flash to load images from other domains by creating a cross-domain policy file in the root of the Web server. For more information, search the Adobe Web site for “cross-domain policy file specification.”

- If you do choose to use a proxy, the image file must be accessible to the SAS middle tier. Ensure that the SAS middle tier has the proper user credentials to access the URL.

For more information, see “[Use proxy](#)” on page 130.

Here is an example of a custom graph display:

Here are the properties that created the display:

General

Width: * 400

Height: * 300

Display: * Custom Graph

Gauge: * Dynamic Bullet Bar

Gauge style: * Satin

Indicator Data

Name: /Users/sasdemo/My Folder/Docs. [Browse...](#)

[New...](#) [Edit...](#)

Range

Name: * /Earthquake Magnitude.rdx [Browse...](#)

[New...](#) [Edit...](#)

Sort Settings

Sort by: <None>

Sort order: Ascending

Role Mapping

Range Value * Magnitude

KPI title: date

Image URL: /images/Penguins.jpg

Use proxy

Stored Processes

You can use a stored process with a custom graph display to produce a graphical display that is not possible with the SAS BI Dashboard itself. To use a stored process, you must

create a stored process that is appropriate for inclusion in a dashboard and then derive the URL that renders the stored process output.

Use these guidelines to create a stored process:

- The output for the stored process must be set to streaming.
- The output should be small in size, perhaps no more than 300 X 300 pixels.

Conserving space in a dashboard is important so that dashboard users can get a broad overview of disparate metrics. Although a stored process that renders a graph might look good when it uses most of the window, the graph will displace all other information in the dashboard. If you cannot communicate the data in a small amount of space and users need to see other data in the same dashboard, consider using aggregation or another technique to reduce the amount of data that the stored process renders. Consider modifying the stored process in SAS Enterprise Guide to suppress the title and footnotes, and use the minimal template for output.

To determine the URL for a stored process, use the Stored Process Web application.

Choose to use a proxy so that the proxy server detects from the URL that the target is a stored process request. The proxy server then adds authentication for the current user to the middle tier.

Dual Line Chart Display

Here is an example of a dual line chart display:

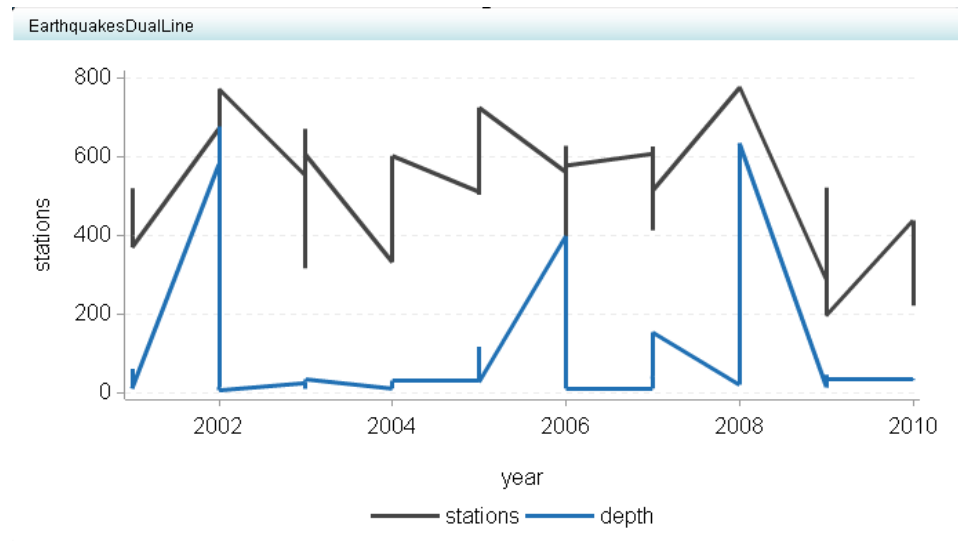

Here are the properties that created the display:

Indicator

General

Width: * 700

Height: * 400

Display: * Dual Line Chart

Indicator Data

Name: * /Users/sasdemo/My Folder/Docs. Browse...

New...
Edit...

Sort Settings

Sort by: <None>

Sort order: Ascending

Role Mapping

X axis value * year

Y axis value * stations

2nd Y axis value * depth

X axis title

Y axis title

Scale X axis

Scale Y axis

X axis format <None>

Y axis format <None>

X axis labels None

Dynamic Prompt Display

Here is an example of a dynamic prompt display:

EarthquakesPrompt

2001

Here are the properties that created the display:

Indicator

General

Width: * 200

Height: * 100

Display: * Dynamic Prompt

Gauge: * Dynamic Bullet Bar

Gauge style: * Satin

Indicator Data

Name: * /Users/sasdemo/My Folder/Docs. **Browse...**

New... **Edit...**

Range

Name: * /Users/sasdemo/My Folder/Docs. **Browse...**

New... **Edit...**

Sort Settings

Sort by: <None>

Sort order: Ascending

Role Mapping

Range Value * Magnitude

Menu value * year

Prompt type Combo box with gauge

CAUTION:

Ensure that each menu value is unique. Duplicate menu values cause unexpected behavior.

If you select **Combo box with gauge** for the prompt type, then you must select a range. If you select **Combo box** for the prompt type, then you cannot select a range.

Dynamic Text Display

Here is an example of a dynamic text display:

EarthquakesText

The worst earthquake is: 9

Here are the properties that created the display:

Indicator

General

Width: * 300

Height: * 100

Display: * Dynamic Text

Indicator Data

Name: * /Users/sasdemo/My Folder/Docs.

Role Mapping

Static text * The worst earthquake is: @var1 @

Range /Users/sasdemo/My Folder/Docs.

Range data source * Magnitude

Format <None>

With the dynamic text display, a range is optional. If you select a range, the range value's text is colored based on the range interval colors.

Forecast Chart Display

Here is an example of a forecast chart display:

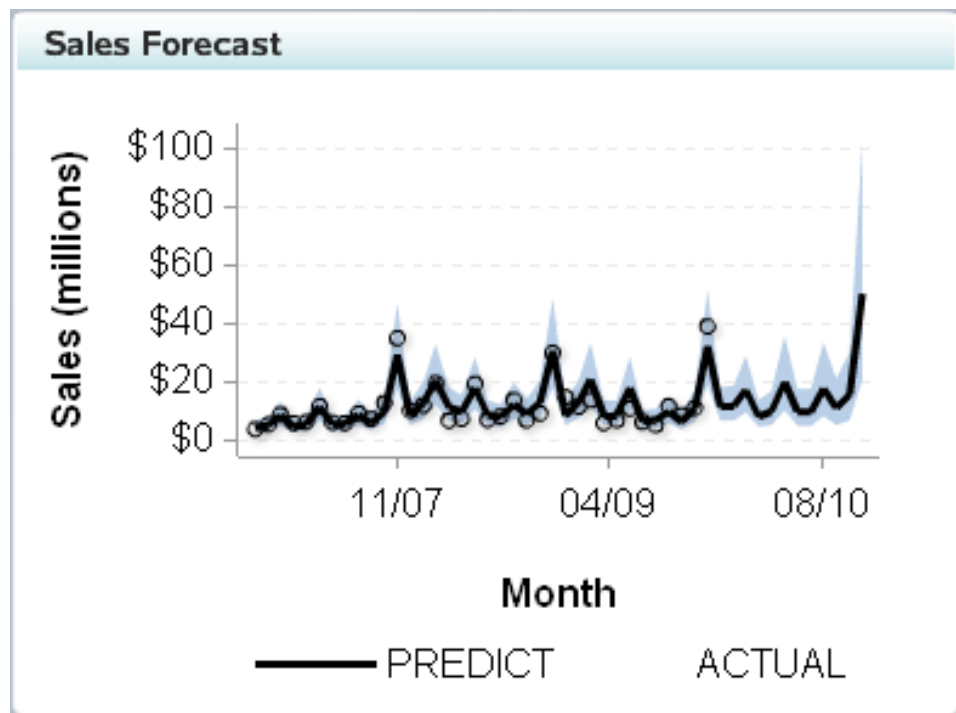

Here are the properties that created the display:

Indicator

General

Width: * 700

Height: * 400

Display: * Forecast Chart

Indicator Data

Name: * /Products/BI Dashboard 4.3/Mode [Browse...](#)

[New...](#) [Edit...](#)

Sort Settings

Sort by: <None>

Sort order: Ascending

Role Mapping

X axis value: * mon

Actual value: * ACTUAL

Forecasted value: * PREDICT

Lower band: * LOWER

Upper band: * UPPER

X axis title: Month

Y axis title: Sales

Actual legend label:

Forecasted legend label:

Band legend label:

Scale X axis

Scale Y axis

X axis format: MM/YY

Y axis format: \$123,456

Interactive Displays

Overview

The interactive displays enable dashboard users to interactively traverse large amounts of detail data by sliding along a summary chart. Detail data can be easily compared using two methods. In the first method, a column by which to group data is selected when the display is defined. In the second method, the user selects different detail slices to compare while viewing the display.

The interactive displays are as follows:

- the interactive summary and bar chart display
- the interactive summary and scatter plot display
- the interactive summary and targeted bar chart display

Setting up an interactive display is nearly identical to setting up a bar chart with reference lines display. However, an interactive display has more options and uses data in a more sophisticated way than the bar chart with reference lines display.

For the best results using the interactive displays, the indicator data must meet these requirements:

- The indicator data must be suitable for a bar chart with reference lines.

Indicator data that returns a single row and that is suitable for a KPI display is not suitable for an interactive display.

- The indicator data must contain one low-cardinality grouping column that is used to summarize the data.

A low-cardinality grouping column is a column that has a small number of unique values to group by.

- (Optional) To enable an interactive display to express forecasting data to business users, the indicator data must contain a column for forecasted values, for lower confidence values, and for upper confidence values.

An interactive bar chart display can summarize either the detail data expressed in the detail charts or can summarize a different field of data.

At the indicator level, the setup of the interactive displays is essentially the same as for other bar chart with reference lines, except that the use of data for the interactive displays is more sophisticated. The only significant difference is that the interactive displays support the concept of dependent ranges. A dependent range takes the value of another range for the range definition. This scheme enables a data set generated by the SAS Forecast Server to be useful to the SAS BI Dashboard and the interactive displays without the need for complicated intermediary data transformations.

Interactive Summary and Bar Chart Display

Here is an example of an interactive summary and bar chart display:

Here are the properties that created the display:

Indicator	Role Mapping
General	
Width: * 650	X axis value: * Product Li
Height: * 570	Bar value: * Actual
Display: * Interactive Summary and Bar Chart	Forecasted value: Predict
Indicator Data	
Name: * ate region and product.imx	Lower confidence: lower
Range	
Name: * les/region forecast range.rdx	Upper confidence: upper
	Alternate value to summarize: <None>
	Alternate forecasted value to summarize: <None>
	Alternate lower confidence to summarize: <None>
	Alternate upper confidence to summarize: <None>
	Summarization graph type: Line
	Summarization function: Sum
	Custom label for summary graph: Summary
	Default data color: [Color Picker]
	<input checked="" type="checkbox"/> Show legend
	Summarize by: * DeliveryDa
	Column group by: Region
	Detail axis format: 123,456.78
	Summary axis format: 123,456.78

Interactive Summary and Scatter Plot Display

Here is an example of an interactive summary and scatter plot display:

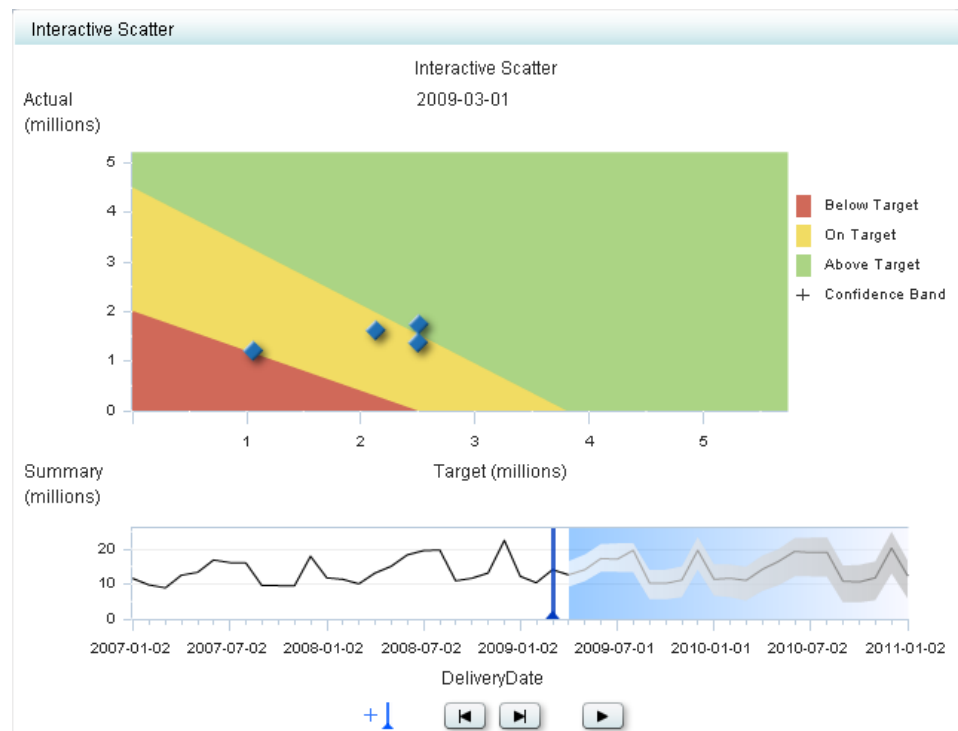

Here are the properties that created the display:

Indicator	Role Mapping
General Width: * 650 Height: * 500 Display: * Interactive Summary and Scatter Plot Indicator Data Name: * er/Samples/forecast by date.imx Browse... New... Edit... X Range Name: * er/Samples/forecast range.rdx Browse... New... Edit... Y Range Name: * les/other forecast range.rdx Browse... New... Edit...	X value * Target Forecasted X value Forecasted X lower confidence Lower Confidence X upper confidence Upper Confidence Y value * Actual Forecasted Y Value Forecasted Y lower confidence Lower Confidence Y upper confidence Upper Confidence Alternate value to summarize <None> Alternate forecasted value to summarize <None> Alternate lower confidence to summarize <None> Alternate upper confidence to summarize <None> Summarization graph type: Line Summarization function: Sum Custom label for summary graph: Summary Default data color: <input checked="" type="checkbox"/> Show legend Summarize by: * DeliveryDate Column group by: <None> Detail Y axis format <None> Detail X axis format <None> Summary axis format <None>

Interactive Summary and Targeted Bar Chart Display

Here is an example of an interactive summary and targeted bar chart display:

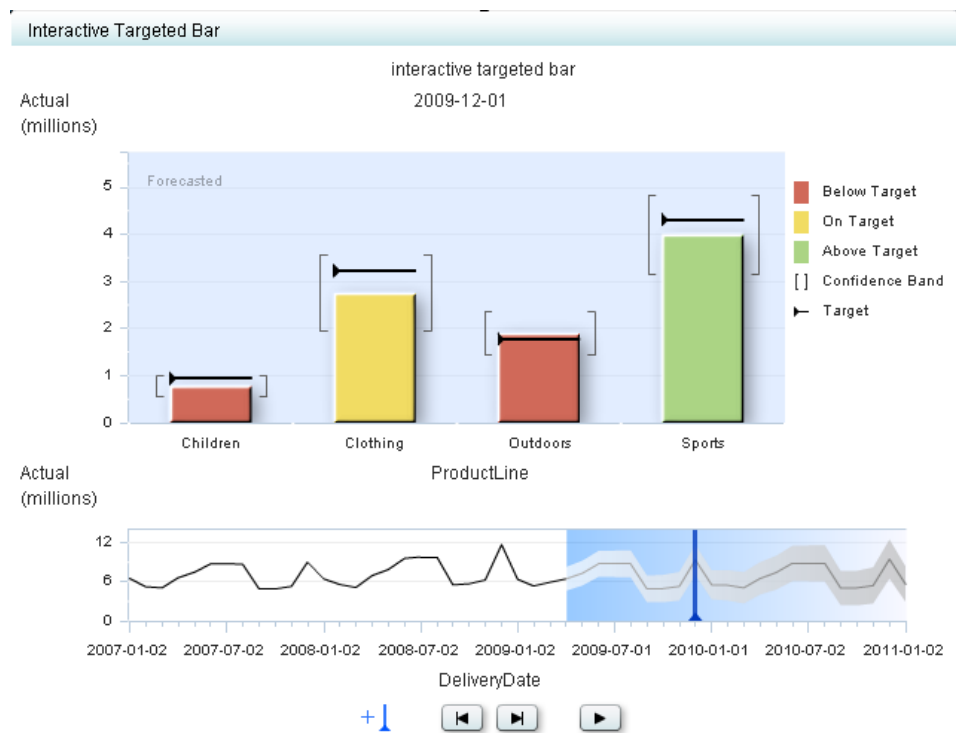

Here are the properties that created the display:

Indicator	Role Mapping
General Width: * 650 Height: * 500 Display: * Interactive Summary and Targeted Bar Chart Indicator Data Name: * er/Samples/forecast by date.imx <input type="button" value="Browse..."/> <input type="button" value="New..."/> <input type="button" value="Edit..."/> Range Name: * er/Samples/forecast range.rdx <input type="button" value="Browse..."/> <input type="button" value="New..."/> <input type="button" value="Edit..."/>	Range Value * Actual Forecast Range Value * Forecasted X axis value * ProductLine Bar value * Actual Forecasted value Forecasted Target value Target Lower confidence Lower Confidence Upper confidence Upper Confidence Alternate value to summarize <None> Alternate forecasted value to summarize <None> Alternate lower confidence to summarize <None> Alternate upper confidence to summarize <None> Summarization graph type: Line Summarization function: Sum Custom label for summary graph: Actual Default data color: <input checked="" type="checkbox"/> Show legend Summarize by: * DeliveryDate Column group by: <None> Detail axis format <None> Summary axis format <None> Summary axis format <None>

KPI Display

Overview

The KPI display shows a single KPI or multiple KPIs. For a single KPI, the display shows the KPI associated with a single data value.

Here is an example of a KPI display:

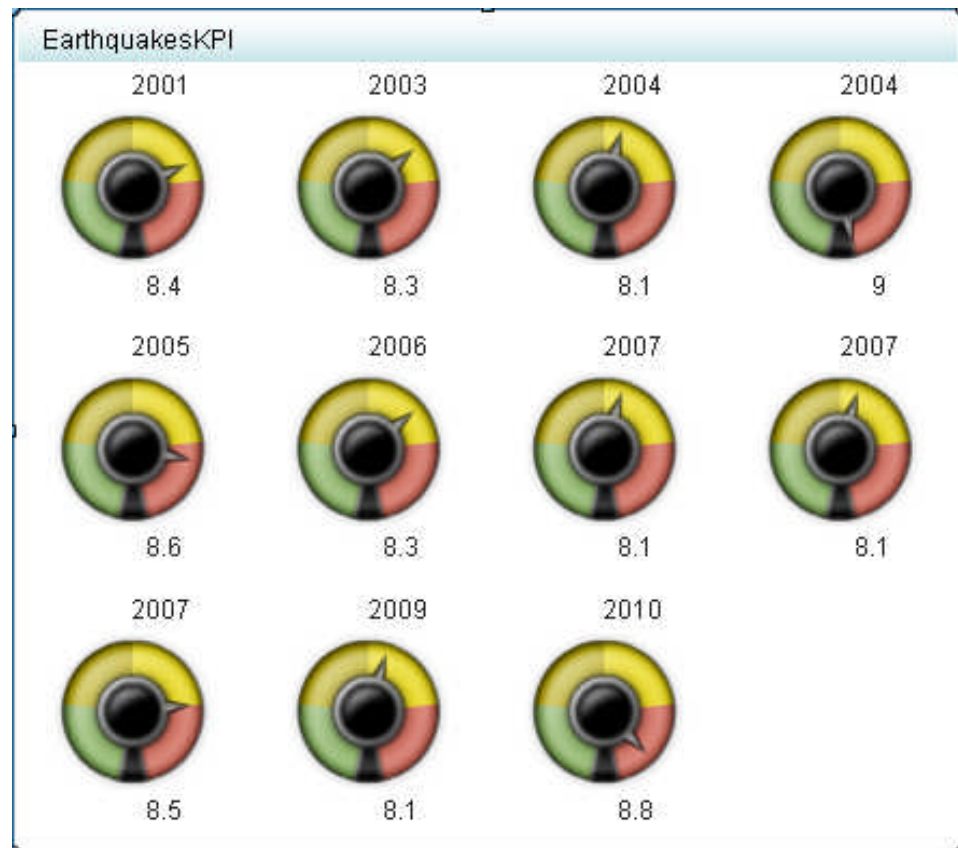

Here are the properties that created the display:

Indicator

General

Width: * 450

Height: * 400

Display: * KPI

Gauge: * Dynamic Speedometer

Gauge style: * Onyx

Indicator Data

Name: * /Users/sasdemo/My Folder/Docs. [Browse...](#)

[New...](#) [Edit...](#)

Range

Name: * /Users/sasdemo/My Folder/Docs. [Browse...](#)

[New...](#) [Edit...](#)

Sort Settings

Sort by: <None>

Sort order: Ascending

Role Mapping

Range Value * Magnitude

KPI title <None>

Lines for title 1

Hide titles when zoomed out

Hide values when zoomed out

For multiple KPIs, the display shows one KPI for each data point that is in scope. For the best results, aggregate related KPIs through a single set of indicator data so that a single indicator configuration controls the display of all values.

Dynamic Gauges

In addition to the static gauges that are displayed in the software, you can choose a gauge that is dynamic. A dynamic gauge is drawn by the software based on the type of gauge and the data values in the gauge.

Here are examples of the dynamic gauges:

- Dynamic bullet bar (horizontal and vertical)

Canada

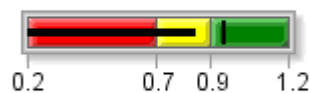

84%

- Dynamic dial

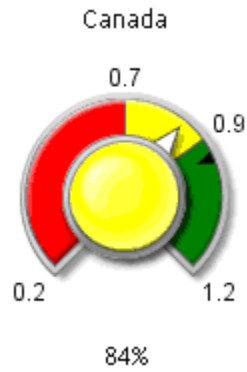

- Dynamic slider (horizontal and vertical)

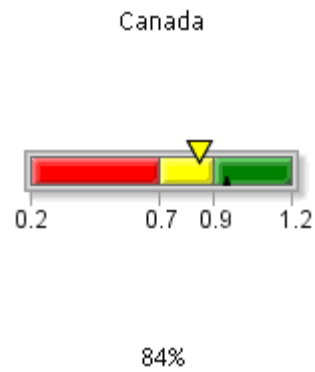

- Dynamic speedometer

- Dynamic traffic light (horizontal and vertical)

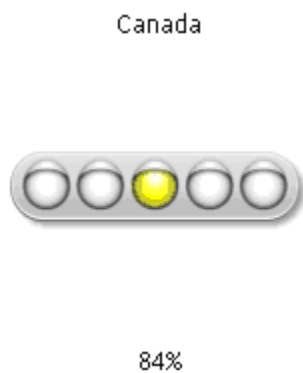

- Dynamic thermometer (horizontal and vertical)

- Radial thermometer

Line Chart with Reference Lines Display

Here is an example of a line chart with reference lines display:

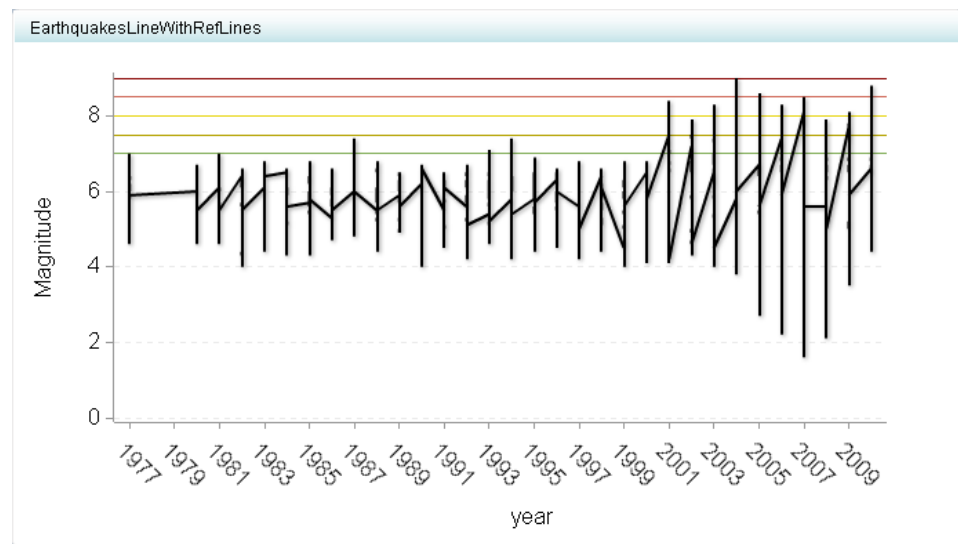

Here are the properties that created the display:

Indicator

General

Width: * 700

Height: * 400

Display: * Line Chart With Reference Lines

Indicator Data

Name: * /Users/sasdemo/My Folder/Docs. Browse...

New... Edit...

Range

Name: * /Users/sasdemo/My Folder/Docs. Browse...

New... Edit...

Sort Settings

Sort by: <None>

Sort order: Ascending

Role Mapping

X axis value * year

Primary value * Magnitude

Secondary value <None>

X axis title

Y axis title

Scale X axis

Scale Y axis

Hide axis tick labels

Hide axes when zoomed

Hide reference lines

Row group by: <None>

Column group by: <None>

Y axis format: <None>

X axis format: <None>

X axis labels: None

Needle Plot Display

Here is an example of a needle plot display:

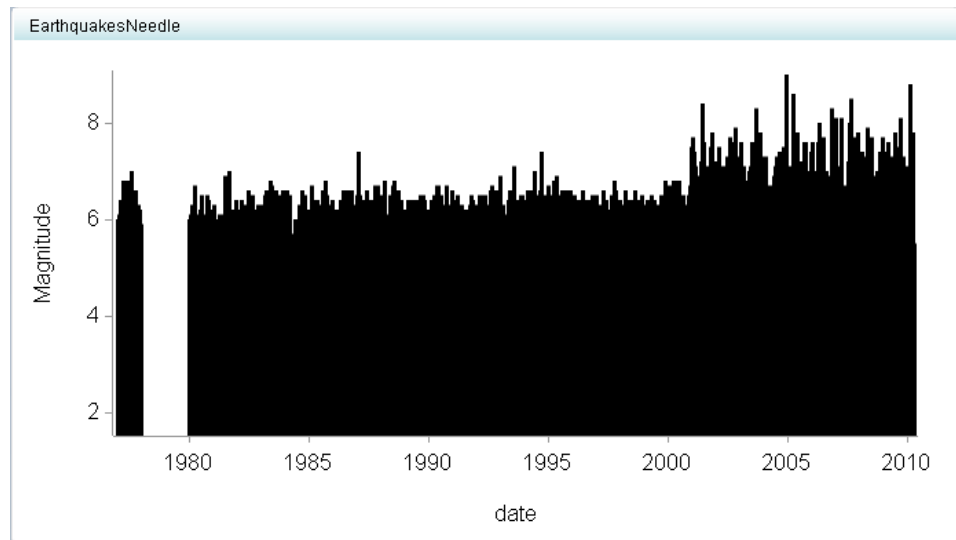

Here are the properties that created the display:

Indicator

General

Width: * 700

Height: * 400

Display: * Needle Plot

Indicator Data

Name: * /Users/sasdemo/My Folder/Docs. [Browse...](#)

[New...](#) [Edit...](#)

Sort Settings

Sort by: <None>

Sort order: Ascending

Role Mapping

X axis value * date

Y axis value * Magnitude

X axis title

Y axis title

Scale X axis

Scale Y axis

X axis format <None>

Y axis format <None>

X axis labels None

Pie Chart Display

Here is an example of a pie chart display:

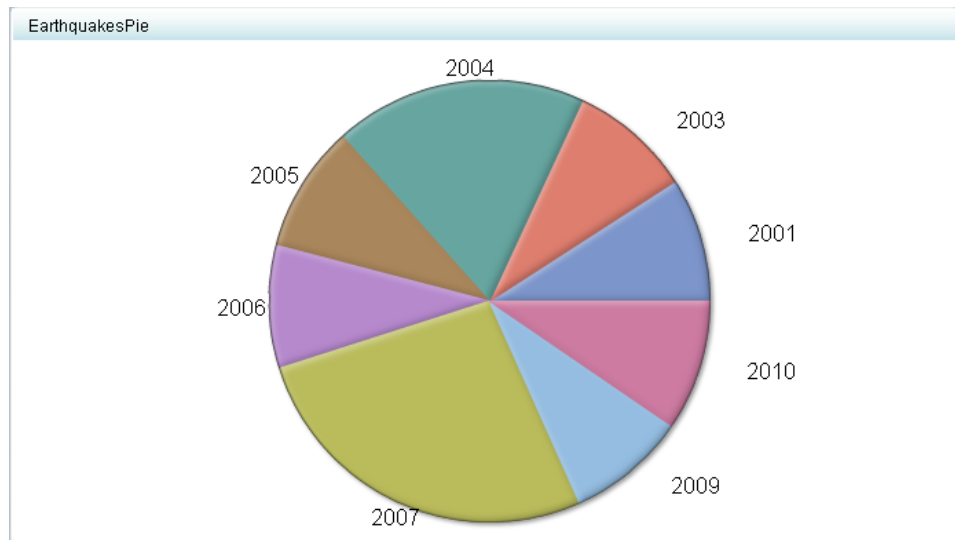

Here are the properties that created the display:

Indicator

General

Width: * 700

Height: * 400

Display: * Pie Chart

Graph style: None

Indicator Data

Name: * /Users/sasdemo/My Folder/Docs. [Browse...](#)

[New...](#) [Edit...](#)

Sort Settings

Sort by: <None>

Sort order: Ascending

Role Mapping

Category value * year

Response value * Magnitude

Show labels

Show legend

Range Map Display

The range map display shows graphs with results plotted on color-coded backgrounds that are based on range definitions.

Here is an example of a range map display:

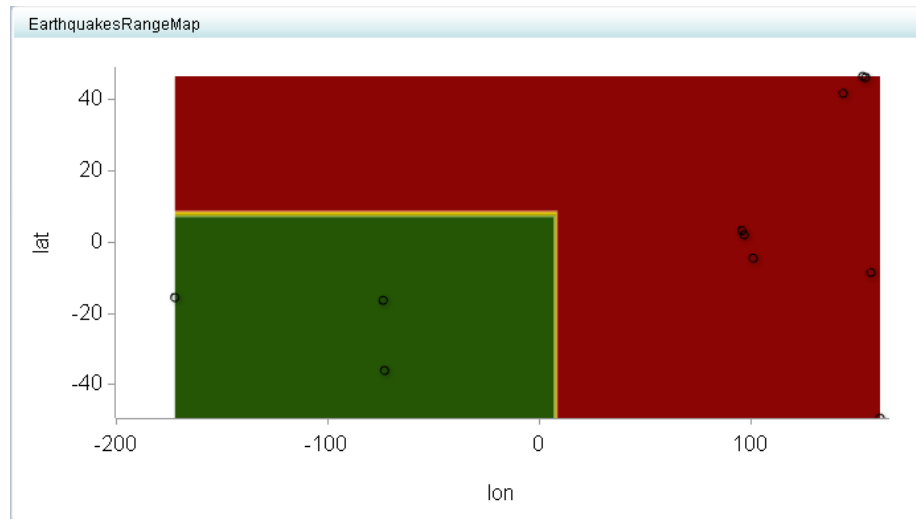

Here are the properties that created the display:

▼ Indicator

▼ General

Width: * 700

Height: * 400

Display: * Range Map

Indicator Data

Name: * /Users/sasdemo/My Folder/Docs.

X Axis Range

Name: * /Users/sasdemo/My Folder/Docs.

Y Axis Range

Name: * :/Earthquake Magnitude.rdx

▼ Role Mapping

Point label * Magnitude

X value * lon

Y value * lat

Show labels

X axis title

Y axis title

Scale X axis

Scale Y axis

Hide axes when zoomed out

Hide axis tick labels

Row group by: <None>

Column group by: <None>

X axis format: <None>

Y axis format: <None>

Scatter Histogram Display

Here is an example of a scatter histogram display:

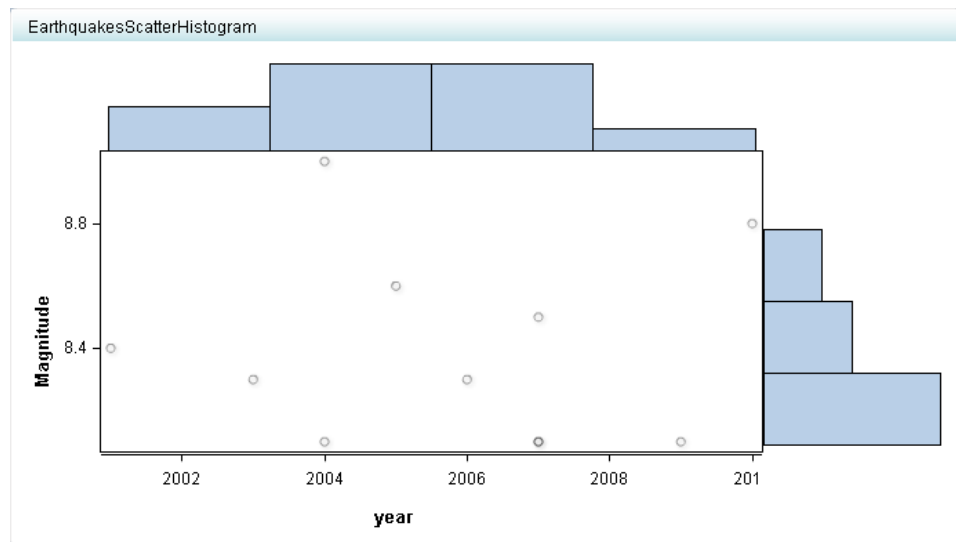

Here are the properties that created the display:

Indicator

General

Width: * 700

Height: * 400

Display: * Scatter Histogram

Indicator Data

Name: * /Users/sasdemo/My Folder/Docs. Browse...

New... Edit...

Sort Settings

Sort by: <None>

Sort order: Ascending

Role Mapping

X axis value * year

Y axis value * Magnitude

X axis title

Y axis title

Scale X axis

Scale Y axis

Scatter Plot Display

Here is an example of a scatter plot display:

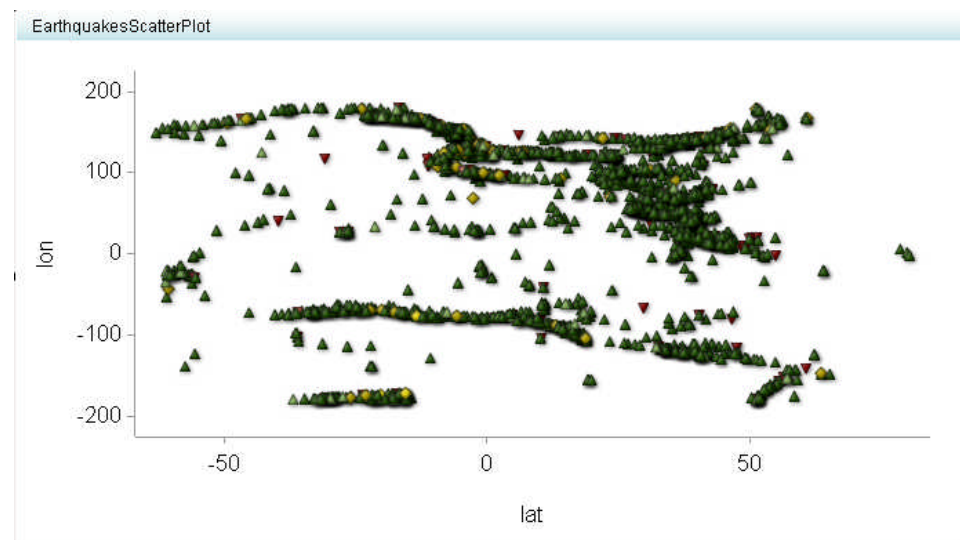

Here are the properties that created the display:

Indicator

General

Width: * 700

Height: * 400

Display: * Scatter Plot

Indicator Data

Name: * /Users/sasdemo/My Folder/Docs. **Browse...**

New... **Edit...**

Range

Name: * /Users/sasdemo/My Folder/Docs. **Browse...**

New... **Edit...**

Role Mapping

Range Value * Magnitude

Point label * Magnitude

X value * lat

Y value * lon

Show labels

X axis title

Y axis title

Scale X axis

Scale Y axis

Hide axes when zoomed out

Hide axis tick labels

Row group by: <None>

Column group by: <None>

X axis format: <None>

Y axis format: <None>

Schedule Chart Display

Here is an example of a schedule chart display:

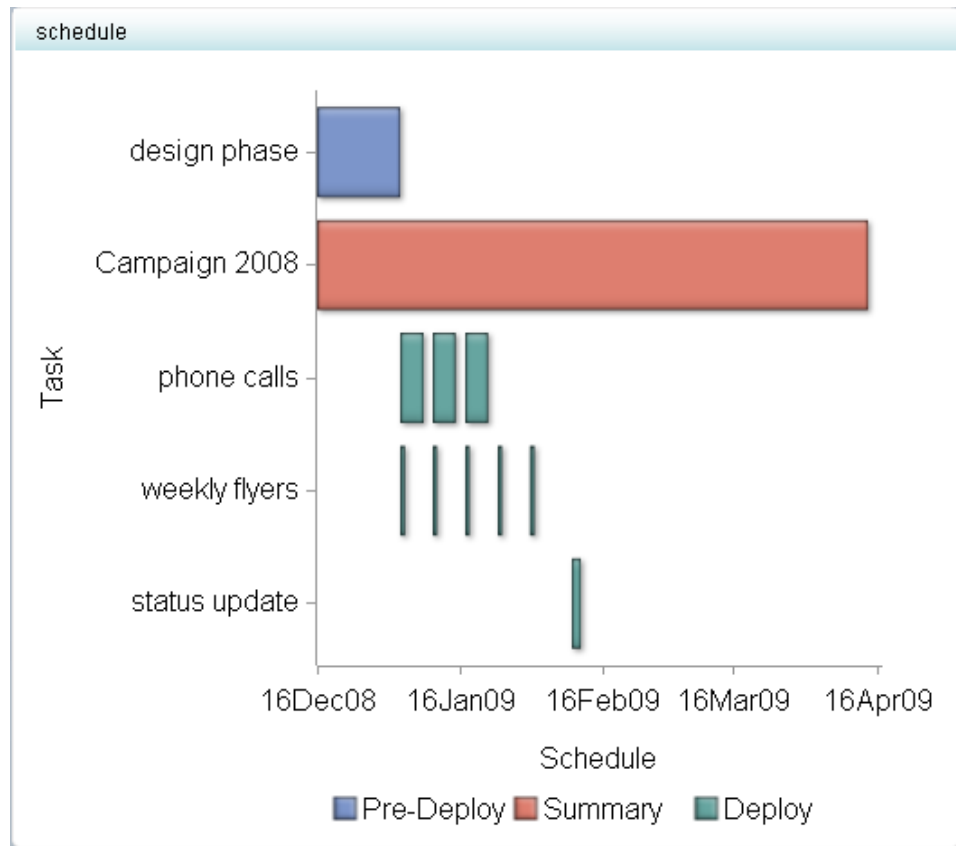

Here are the properties that created the display:

Indicator

General

Width: * 535

Height: * 475

Display: * Schedule Chart

Graph style: None

Indicator Data

Name: * Products/BI Dashboard 4.3/Mode [Browse...](#)

[New...](#) [Edit...](#)

Sort Settings

Sort by: <None>

Sort order: Ascending

Role Mapping

Task * job

Group by value * groupby

Start Date * start_date

Finish Date * finish_date

X axis title: Schedule

Y axis title: Task

Scale X axis

Scale Y axis

X axis format: <None>

Simple Bar Chart Display

Here is an example of a simple bar chart display:

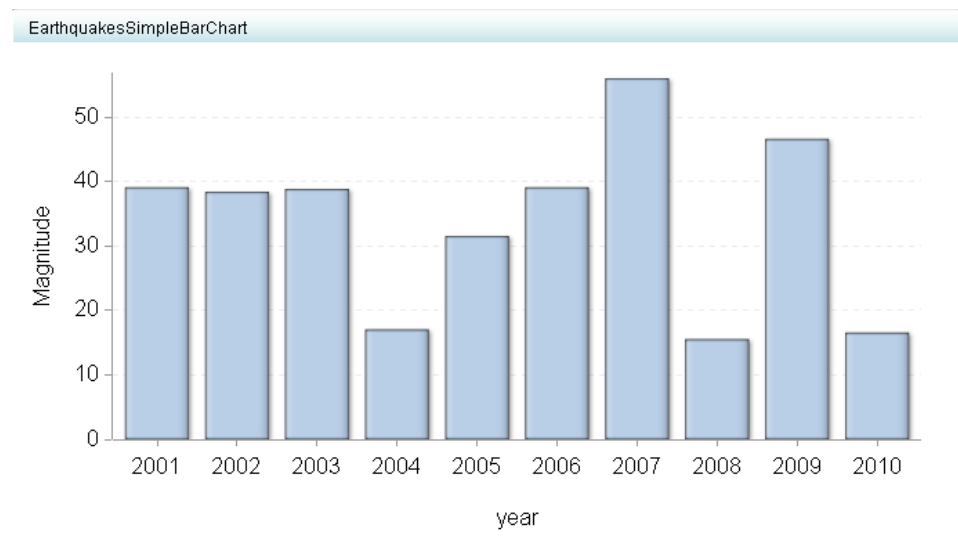

Here are the properties that created the display:

- General:**
 - Width: 700
 - Height: 400
 - Display: Simple Bar Chart
 - Graph style: None
- Indicator Data:**
 - Name: /Users/sasdemo/My Folder/Docs. (with a 'Browse...' button)
 - Buttons: New..., Edit...
- Sort Settings:**
 - Sort by: <None>
 - Sort order: Ascending
- Role Mapping:**
 - X axis value: year
 - Y axis value: Magnitude
 - X axis title: (empty text box)
 - Y axis title: (empty text box)
 - Scale X axis
 - Scale Y axis
 - X axis format: <None>
 - Y axis format: <None>
 - X axis labels: None

Spark Table Display

The spark table display shows data points in a table form, with one gauge per table row. The table column headings are the names of the data fields.

SAS suggests that all non-numeric data columns are removed from the indicator data.

Here is an example of a spark table display:

EarthquakesSpark						
date	lat	lon	depth	stations	comments	Magnitude
13Jan2001	13.04	-88.66	60	427	EL SALVADOR. MW 7.	7.7
26Jan2001	23.41	70.23	16	472	SOUTHERN INDIA. Mw	7.7
23Jun2001	-16.26	-73.64	33	518	NEAR COAST OF PER	8.4
07Jul2001	-17.54	-72.07	33	398	NEAR COAST OF PER	7.6
14Nov2001	35.94	90.54	10	368	QINGHAI	7.8
19Aug2002	-21.69	-179.51	580	670	FIJI REGION. MW 7.7 (7.7
19Aug2002	-23.88	178.49	675	302	SOUTH OF THE FIJI IE	7.7
08Sep2002	-3.3	142.94	13	428	NEAR NORTH COAST	7.6
10Oct2002	-1.75	134.29	10	375	NEAR THE NORTH CO	7.6
03Nov2002	63.51	-147.44	5	771	CENTRAL ALASKA. &f	7.9
22Jan2003	18.77	-104.1	24	551	OFFSHORE COLIMA	7.6
15Jul2003	-2.59	68.38	10	522	CARLSBERG RIDGE.	7.6
04Aug2003	-60.53	-43.41	10	315	SCOTIA SEA. MW 7.6 (7.6
25Sep2003	41.81	143.91	27	669	HOKKAIDO	8.3

Here are the properties that created the display:

Indicator

General

Width: * 410

Height: * 325

Display: * Spark Table

Indicator Data

Name: * /Users/sasdemo/My Folder/Docs. Browse...

New...
Edit...

Sort Settings

Sort by: <None>

Sort order: Ascending

Role Mapping

Spark group by: <None>

Spark X axis: <None>

Highlight last row

Column

Source data * lon

Column title lon

Column width (%) 13

Unfold when zoomed

Aggregate function Total

Format <None>

Range Browse...

Gauge type <None>

Range Value lon

Note: To display the column properties, select a column in the data table.

If you have used SAS BI Dashboard in the past, the spark table display replaces the KPI table display and the bar and trend display.

Stacked Bar Chart Display

Here is an example of a stacked bar chart display:

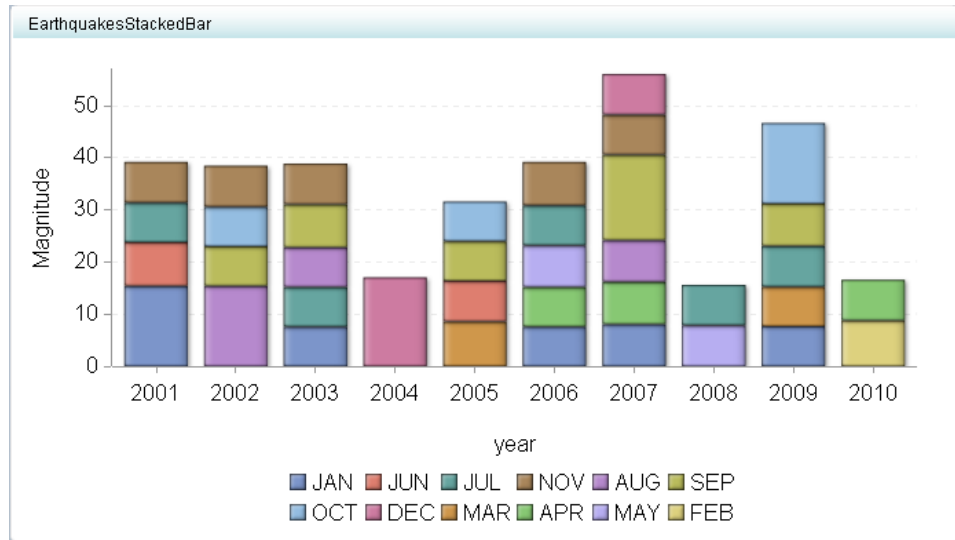

Here are the properties that created the display:

Indicator

General

Width: * 700

Height: * 400

Display: * Stacked Bar Chart

Graph style: None

Indicator Data

Name: * /Users/sasdemo/My Folder/Docs. **Browse...**

New... **Edit...**

Sort Settings

Sort by: <None>

Sort order: Ascending

Role Mapping

X axis value * year

Stack group * month

Y axis value * Magnitude

X axis title

Y axis title

Scale X axis

Scale Y axis

X axis format <None>

Y axis format <None>

X axis labels None

Targeted Bar Chart Display

Here is an example of a targeted bar chart display:

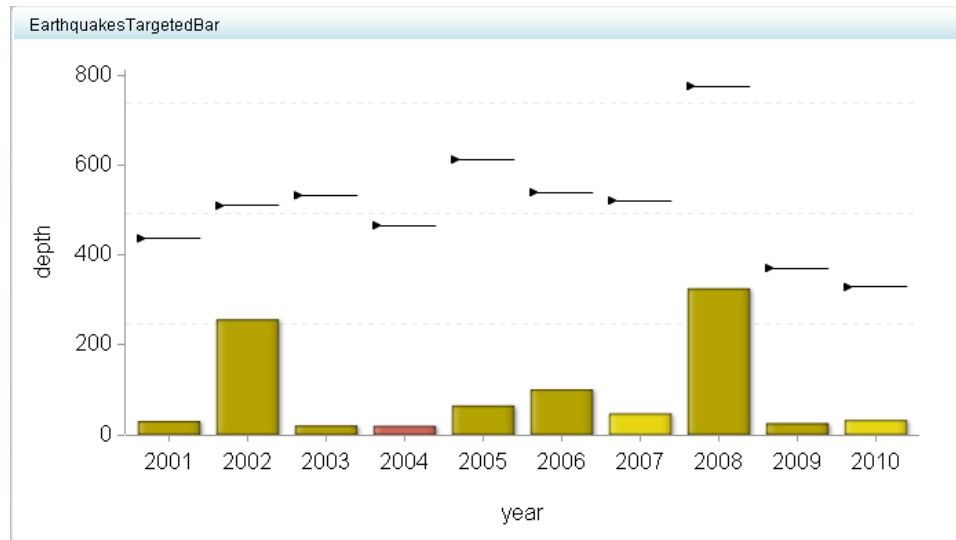

Here are the properties that created the display:

Indicator

General

Width: * 700

Height: * 400

Display: * Targeted Bar Chart

Graph style: None

Indicator Data

Name: * /Products/BI Dashboard 4.3/Mode Browse...

New...
Edit...

Range

Name: * Browse...

New...
Edit...

Sort Settings

Sort by: <None>

Sort order: Ascending

Role Mapping

Range Value * Magnitude

X axis value * year

Bar value * depth

Target value stations

X axis title

Y axis title

Scale X axis

Scale Y axis

Hide axis tick labels

Hide axes when zoomed out

Row group by: <None>

Column group by: <None>

Y axis format: <None>

X axis format: <None>

X axis labels: None

Tile Chart Display

Here is an example of a tile chart display:

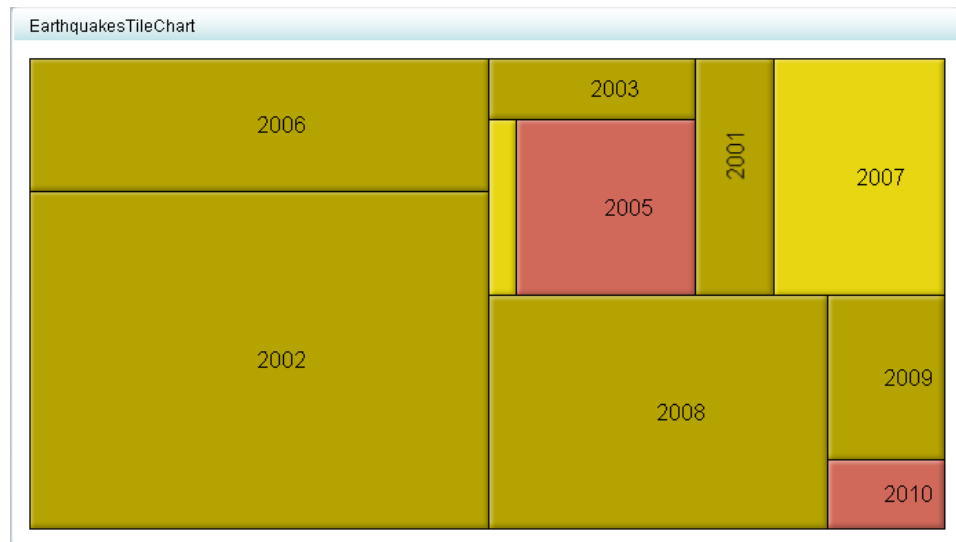

Here are the properties that created the display:

Indicator

General

Width: * 700

Height: * 400

Display: * Tile Chart

Graph style: None

Indicator Data

Name: * /Users/sasdemo/My Folder/Docs. Browse...

New... Edit...

Range

Name: * /Users/sasdemo/My Folder/Docs. Browse...

New... Edit...

Sort Settings

Sort by: <None>

Sort order: Ascending

Role Mapping

Range Value * Magnitude

Tile by * year

Tile size * depth

Show labels

Vector Plot Display

Here is an example of a vector plot display:

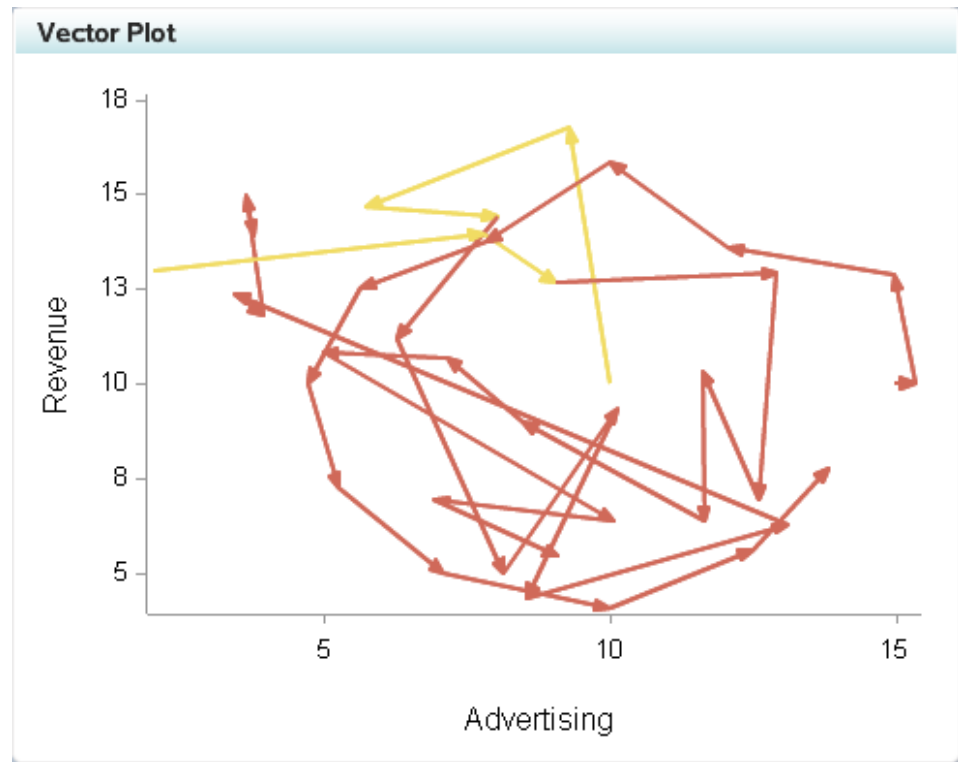

Here are the properties that created the display:

Indicator

General

Width: * 500

Height: * 400

Display: * Vector Plot

Indicator Data

Name: * /Products/BI Dashboard 4.3/Mode Browse...

New... Edit...

Range

Name: * /Users/sasdemo/My Folder/Analy Browse...

New... Edit...

Sort Settings

Sort by: <None>

Sort order: Ascending

Role Mapping

Range Value * stoplight

Point label * week

X start value * adv_start

Y start value * rev_start

X end value * adv_end

Y end value * rev_end

X axis title: Advertising

Y axis title: Revenue

Scale X axis

Scale Y axis

Hide axes when zoomed out

Hide axis tick labels

Hide vector arrows

Row group by: <None>

Column group by: <None>

X axis format: 123,456

Y axis format: 123,456

Waterfall Chart Display

Here is an example of a waterfall chart display:

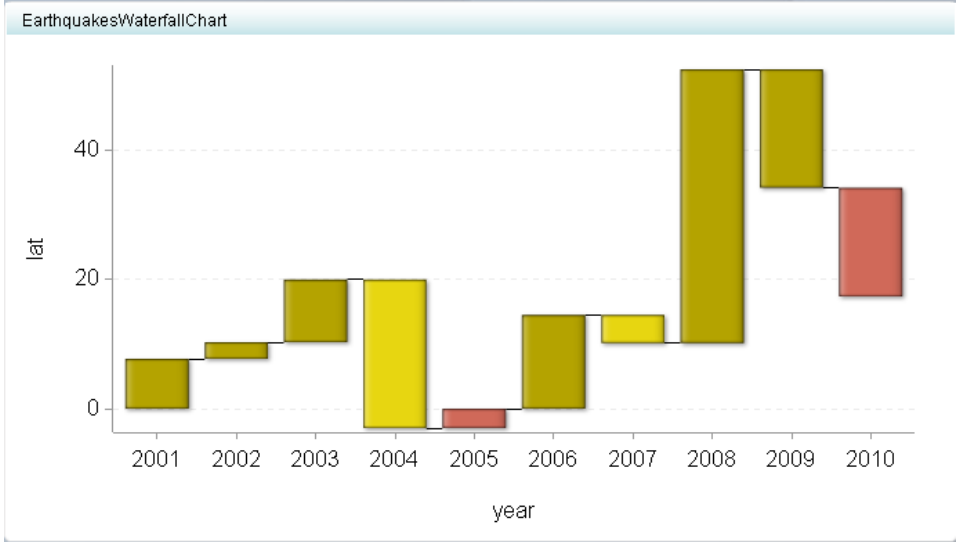

Here are the properties that created the display:

General Section:

- Width:** 700
- Height:** 400
- Display:** Waterfall Chart
- Graph style:** None
- Indicator Data:**
 - Name:** /Users/sasdemo/My Folder/Docs. (with Browse... button)
 - Buttons: New... (with star icon), Edit... (with pencil icon)
- Range:**
 - Name:** /Users/sasdemo/My Folder/Docs. (with Browse... button)
 - Buttons: New... (with star icon), Edit... (with pencil icon)
- Sort Settings:**
 - Sort by:** <None>
 - Sort order:** Ascending

Role Mapping Section:

- Range Value:** Magnitude
- X axis value:** year
- Difference:** lat
- X axis title:** (empty text box)
- Y axis title:** (empty text box)
- Scale X axis
- Scale Y axis
- Hide axis tick labels
- Hide axes when zoomed out
- Row group by:** <None>
- Column group by:** <None>
- Difference axis format:** <None>
- X axis format:** <None>
- X axis labels:** None

Select a Gauge for an Indicator

You select a gauge for an indicator when you create or edit an indicator. For more information, see [“Create or Edit an Indicator” on page 54](#).

Note: A gauge is available only for certain types of displays.

To select a gauge for an indicator:

1. Select a gauge and, if available, a gauge style.
2. If you selected a dynamic gauge, follow these steps:
 - a. Click  at the top of the **Properties** pane.

The Gauge Properties dialog box appears.

Gauge Properties: Dynamic Bullet Bar [X]

Display range intervals

Interval format

Gauge Size

Dynamically scale gauges

Number of columns: 5

Height: 100 Width: 100

Orientation

Flip horizontal Flip vertical

Ghost

Enabled

Gray scale

Inactive color: _____

Automatic ghost

Decrease saturation by (%): 85

Brighten by (%): 10

Close

- b. To display range intervals (tick marks) on the gauge, select **Display range intervals**, and then select the format from the **Format range intervals** drop-down list.
- c. To specify the dimensions of the gauge, in the **Gauge Size** area, do one of the following:
 - Select the **Dynamically scale gauges** check box, and then specify the number of columns
 - Clear the **Dynamically scale gauges** check box, and then type values for the height and width.
- d. Specify how to orient the gauge: **Flip horizontal** (around the vertical axis) or **Flip vertical** (around the horizontal axis).

- e. To change the colors in the image to create a ghost effect, select **Enabled** and a method.

These are the methods:

Gray scale

The selected interval is a darker gray than the other intervals.

Inactive color

The areas that are not pointed to are a specific color. To select the color, click 

Automatic ghost

The software determines how to best create the ghost colors for the intervals.

To limit how far away from gray or a neutral color of equal intensity the image varies, type a value in the **Decrease saturation by (%)** field.

To brighten the image, type a value in the **Brighten by (%)** field.

Chapter 10

Dashboards

Overview	105
Dashboard Layout	106
Indicator Interactions	106
Overview	106
Example	107
Parameter Mapping	109
Brush Interaction	110
Client-Side Filter	110
Server-Side Filter	110
Chaining Filters	111
Zooming	112
Create or Edit a Dashboard	112
Manage Dashboard Contents	114
Overview	114
Add Content	114
Align and Size Objects	114
Alter the Appearance of the Content	115
Set Up Indicator Interactions	115
Controlling the Appearance of a Dashboard Using the Flow Containers	116
Dimensions and Wrapping	116
Fonts	117

Overview

A dashboard is a container that has a collection of one or more indicators, and labels and images that enhance the dashboard. A dashboard can be displayed in a portlet on a page within the SAS Information Delivery Portal or in the dashboard viewer. For information, see [“The Workflow” on page 5](#).

These are the objects that you combine to create a dashboard:

- Indicator data (see [Chapter 7, “Indicator Data,” on page 37](#))
- Ranges (see [Chapter 8, “Ranges,” on page 49](#))
- Indicators (see [Chapter 9, “Indicators,” on page 53](#))
- Layout templates (see [“The Layout Templates View” on page 32](#))

- Static content (see [“The Static Content View”](#) on page 32)

As you create a dashboard and interactively adjust the contents, the dashboard's appearance changes so that you can see how the dashboard will look to dashboard users.

Dashboard Layout

You control how objects in a dashboard are laid out by selecting a **Layout** option in the dashboard properties.

- **Horizontal Flow**

With the **Horizontal Flow** option, objects flow horizontally on a dashboard, and then wrap to new rows as needed.

- **Precision**

With the **Precision** option, objects are placed on a dashboard at the precise location as specified by the object's left and top positions.

Note: Objects can overlap or completely cover other objects when displayed in the dashboard viewer. Such overlapping might prevent dashboard users from being able to properly interact with the objects.

- **Vertical Flow**

With the **Vertical Flow** option, objects flow vertically on a dashboard, and then wrap to new columns as needed.

You can change the layout method while creating a dashboard.

Indicator Interactions

Overview

Indicator interactions present dashboards with which a dashboard user can interact, enabling the user to explore data directly from within the dashboard.

When you add two or more indicators to a dashboard, you can choose to have one indicator interact with one or more other indicators. The first indicator (the source) influences a second indicator (the target). You specify this influence by mapping a source parameter to a target parameter.

Note: You can specify more than one target parameter.

See Also

- [“Manage Dashboard Contents”](#) on page 114
- [“Set Up Indicator Interactions”](#) on page 115

Example

Here is an example of a dashboard with two indicators. There is no interaction set up between them, so as a dashboard user explores data in one indicator, the other indicator remains static.

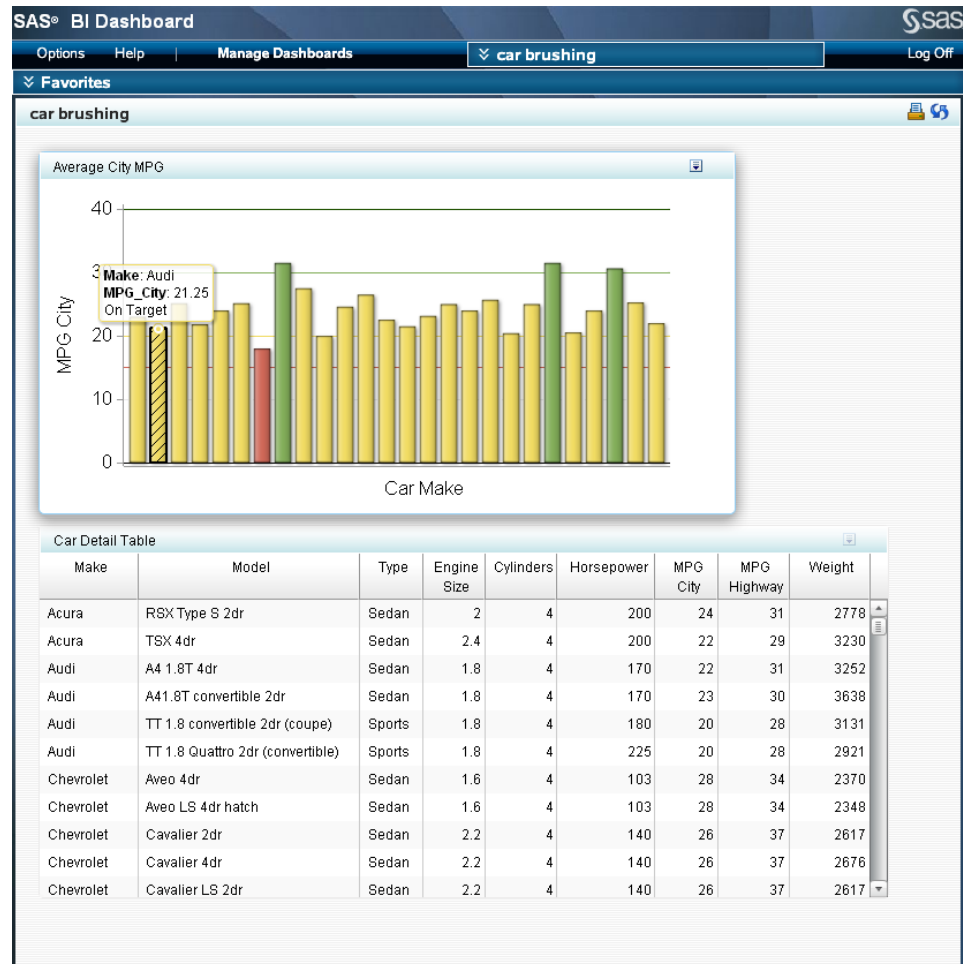

A dashboard administrator then modifies the indicators in the dashboard designer. The dashboard administrator sets up an interaction so that the source parameter **Make** in the Average City MPG indicator is mapped to the target parameter **Make** in the Car Detail Table indicator, and then selects the brush (highlight) interaction.

When a dashboard user clicks a car make in the Average City MPG indicator, here is what happens:

1. The parameter **Make** in the Average City MPG indicator is set to the car make that the dashboard user clicked.
2. The parameter **Make** in the Car Detail Table indicator is also set to the car make that the dashboard user clicked, because the parameter **Make** in the Average City MPG indicator is mapped to the parameter **Make** in the Car Detail Table indicator.
3. The interaction is then processed, which results in the car make being brushed (highlighted) in the Car Detail Table indicator.

In the dashboard designer, this indicator interaction is shown by an arrow from the Average City MPG indicator to the Car Detail Table indicator

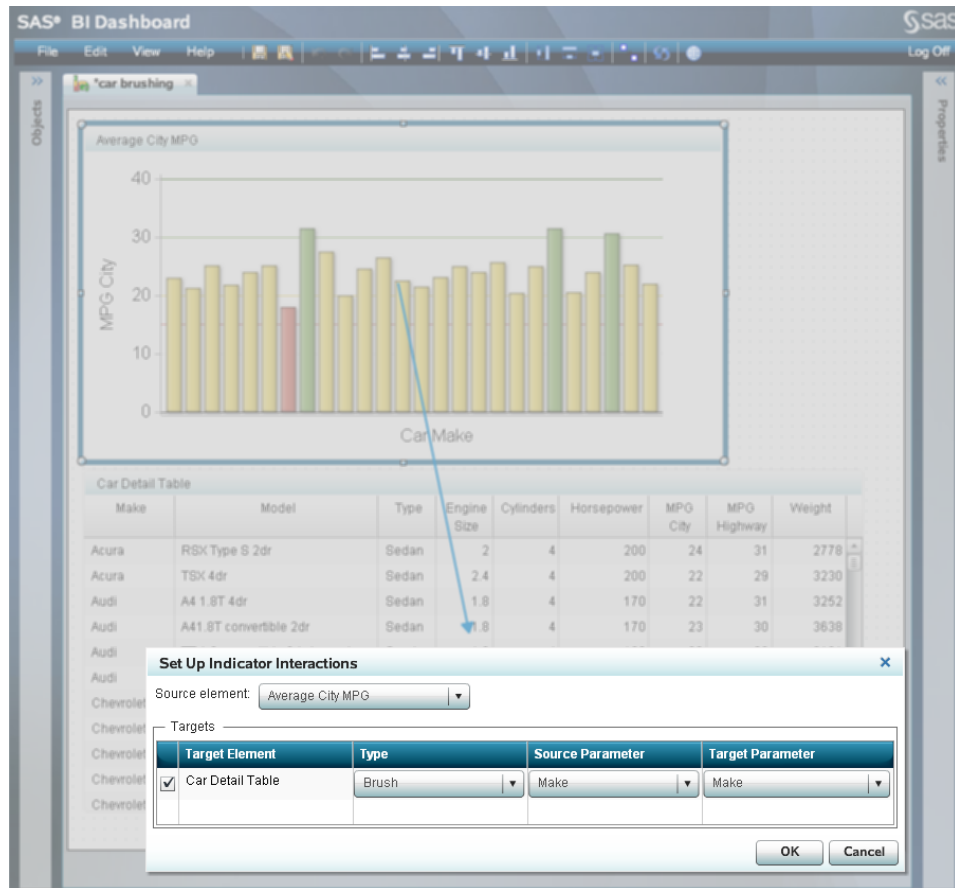

To display this arrow, the dashboard administrator selects the **Show interactions** check box from the dashboard's **Properties** pane.

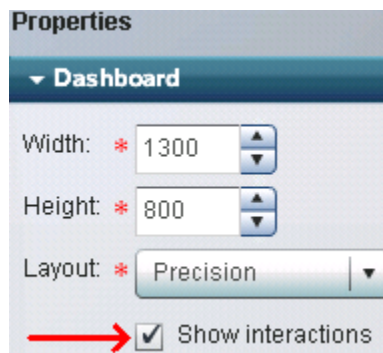

Later, as a dashboard user explores data in the modified Average City MPG indicator, the car make clicked by the user highlights the car make data in the Car Detail Table indicator.

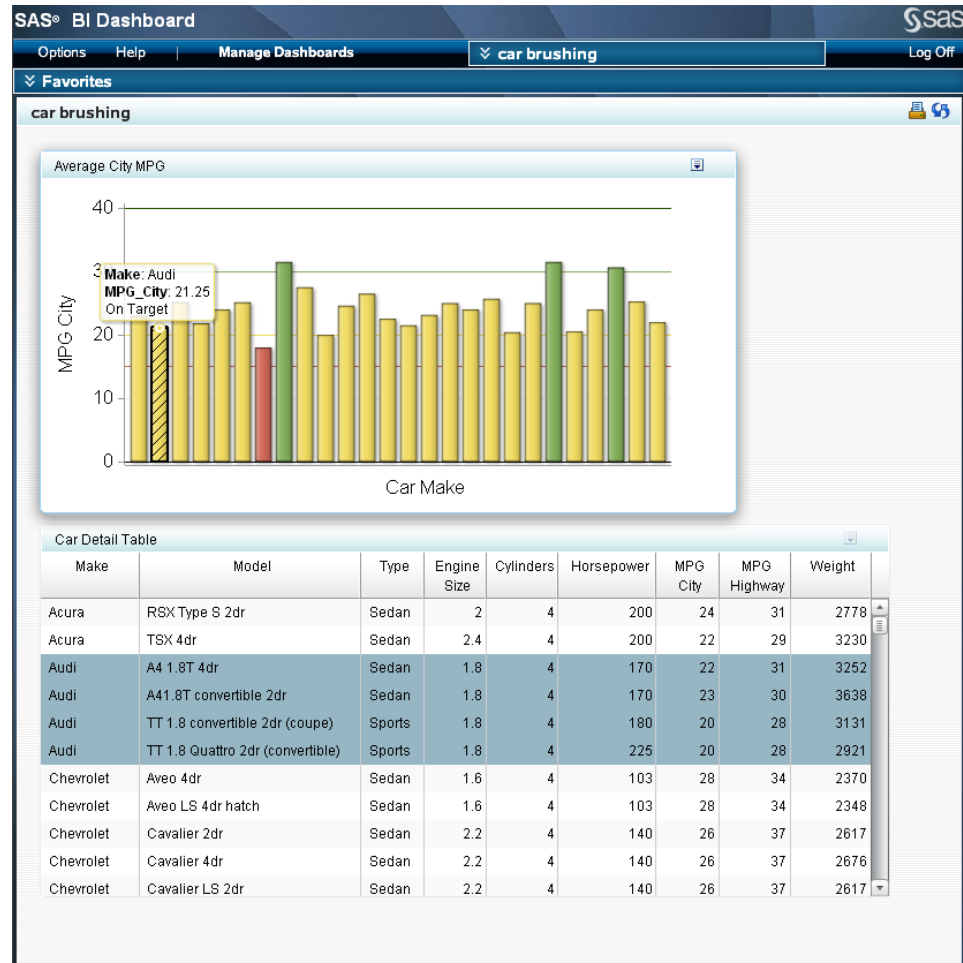

Parameter Mapping

For maximum flexibility, the source parameter and the target parameter are not required to have the same name; they merely need to reference the same type of data. For example, the source indicator can have a data column named REGION_ID and the target indicator can have similar data contained in a data column named SALES_REGION_ID. By mapping REGION_ID to SALES_REGION_ID, you link together the two data columns.

Further, the data can be contained in different data sources and different types of data sources. For example, a source indicator can have indicator data from an SQL query that maps to a target indicator that has indicator data from a stored process.

There are three types of interactions:

- brush
- client-side filter
- server-side filter

Note: If you define an indicator with both a hyperlink and an interaction, the hyperlink takes precedence over the interaction when the hyperlink opens in the same window as the interaction. For example, if you create a dashboard that opens a report and that

interacts with another indicator, when the dashboard user clicks the indicator, the report opens in the current window. If the hyperlink opens in a new window, then the dashboard user sees the interaction in the current window and the hyperlink in a new window.

Brush Interaction

A brush interaction specifies that when the dashboard user selects a specific value in the source indicator, related values in the target indicator are highlighted.

Note: You can specify more than one target indicator.

Any type of indicator data can be used for a brush interaction.

All display types can be the source for a brush interaction, except dynamic prompt, dynamic text, and the interactive displays.

All display types can be the target for a brush interaction, except KPI, dynamic prompt, dynamic text, and the interactive displays.

Client-Side Filter

A client-side filter interaction specifies that when the dashboard user selects a specific value in the source indicator, data in the target indicator is filtered, based on the selection.

Any type of indicator data can be used for a client-side filter interaction.

Note: Do not specify a default value for the mapped parameters that severely limits the amount of data returned by the indicator data. This limited data, when filtered further by the client-side filter, can reduce the amount of data to few, or no, matching rows.

All display types can be the source for a client-side filter interaction, except dynamic text and the interactive displays.

All display types can be the target for a client-side filter interaction, except KPI and the interactive displays.

A client-side filter operates on data that is stored on the dashboard user's computer, so a client-side filter can operate against any target parameter, and a client-side filter can be very responsive. However, because a client-side filter requires that a target indicator first load all data on to the dashboard user's computer, load times might be long, and there is an upper limit to how much data can be used.

Server-Side Filter

Overview

A server-side filter is conceptually the same as a client-side filter, except that the parameters are put into the query and the query is sent to the middle tier (the server) with the new parameters. Generally, a server-side filter is not as responsive as a client-side filter because of the time required to communicate with the middle tier, and the target parameters can be only parameters that are understood by the query.

Unlike a client-side filter, which can be based on a target parameter that does not have a prompt defined in the target indicator data, a server-side filter can be based only on a target parameter that is defined in the target indicator data.

The only indicator data that can be used with a server-side filter is an information map or a stored process. In both cases, you must supply a default value for a prompt.

All display types can be the source for a server-side filter interaction, except dynamic text and the interactive displays.

All display types can be the target for a server-side filter interaction, except dynamic text and the interactive displays. The only indicator data that can be the target for a server-side filter is a relational information map and a stored process. In both cases, you must supply a default value for a prompt. An information map must also have at least one filter defined, and this filter must be a mapped parameter.

CAUTION:

Do not change the default value of a prompt in another application while SAS BI Dashboard is running. Log off from SAS BI Dashboard, change the value, and then log in again.

Date Formats in Information Maps

When using a prompt based on a date with an information map, ensure that you pass values to the prompt in a format that the prompt accepts.

Here are guidelines for each type of date:

- DAY

You can pass values such as *August 04, 2010*, *Aug 04, 2010*, or *04AUG2010*. No other format is accepted.

Note: The easiest way to ensure that the proper date format is accepted is to use a prompt with a format of DATE9 or MMDDYY10.

- WEEK

You can pass a value such as *Week 31 2010*.

Note: There is no SAS format that can create such as value. You have to create a custom data set or use SQL to create a data column with the correct format. Then, pass this data column as the source in the interaction or link.

- MONTH

You can pass a value such as *Jan 2009*. No other format is accepted.

Note: There is no SAS format that can create such as value. You have to create a custom data set or use SQL to create a data column with the correct format. Then, pass this data column as the source in the interaction or link.

- QUARTER

You can pass a value such as *3rd quarter 2010*.

Note: There is no SAS format that can create such as value. You have to create a custom data set or use SQL to create a data column with the correct format. Then, pass this data column as the source in the interaction or link.

- YEAR

You can pass a value such as *2010*.

Chaining Filters

You can chain filters, such as indicator A that interacts with indicator B, which in turn interacts with indicator C.

Note: Although SAS BI Dashboard does not prevent you from defining a recursive filter interaction, it is not recommended. A recursive filter interaction might not provide the user with the expected result and might make further filtering of the data impossible.

Zooming

You can specify a zoom percentage for an object in a dashboard. The controls for the zoom of the width and the height are in the **Properties** pane for a dashboard.

Because SAS BI Dashboard shows you how a dashboard will appear to a dashboard user, zooming affects the appearance of a dashboard in these ways:

- Legends are not shown.
- Labels are not shown.
- Fonts get smaller in inverse proportion to the zoom values.
- Axes are not shown if you select **Hide axes when zoomed out** for the indicator.
- Titles are not shown if you select **Hide titles when zoomed out** for the indicator.
- Values are not shown if you select **Hide values when zoomed out** for the indicator.

These items reappear when you set the zoom factor to be 100% in both dimensions.

Note: When an object is contained by a horizontal or vertical flow container, the zoom setting of the flow container affects the contained objects in the same manner. For more information, see “[The Layout Templates View](#)” on page 32.

Create or Edit a Dashboard

When you edit a dashboard, you change it for all users.

To create or edit a dashboard:

1. In a dashboard portlet, click **Manage Dashboards**.

The SAS BI Dashboard appears in a new browser tab.

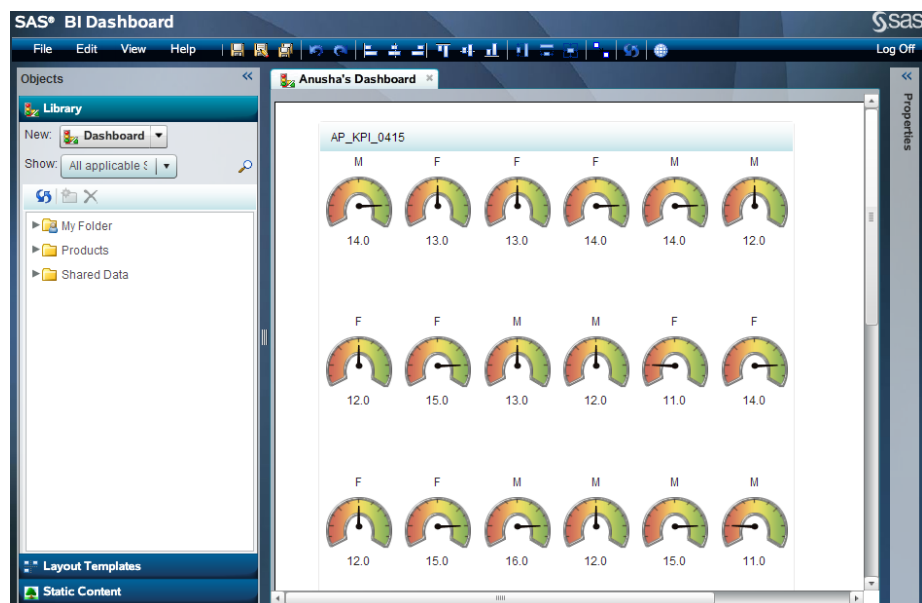

2. Do one of the following in the **Library** view:

- To create a dashboard:
 1. Select **Dashboard** from the **New** drop-down list.

The Create a Dashboard dialog box appears.

2. Type the name, and then click **OK**.

- To edit a dashboard, navigate to the dashboard, and then double-click its name.
3. After the dashboard and its **Properties** pane appear, set the dashboard's properties as needed.
 4. To rename the dashboard:
 - a. Select **File** ⇒ **Save As**.

The Save As dialog box appears.

Name	Type	Date Modified
My Folder	Folder	04/20/2010
karma	Folder	04/21/2010
Products	Folder	04/20/2010
Shared Data	Folder	04/20/2010
spiders	Folder	04/20/2010

b. Navigate to a location, name the dashboard, and then click **Save**.

Manage Dashboard Contents

Overview

As you interactively manipulate the contents of a dashboard, you can undo and redo your actions.

To manage the contents of a dashboard, create or edit a dashboard. For more information, see [“Create or Edit a Dashboard” on page 112](#)

Add Content

To add content:

1. To add a horizontal or vertical flow container to the dashboard, drag one from the **Layout Templates** view of the **Objects** pane onto the dashboard.

For information about flow containers, see [“The Layout Templates View” on page 32](#).

2. To add an indicator to the dashboard, drag an indicator from the **Library** view of the **Objects** pane onto the dashboard or into a container.

Note: You can add an indicator to the same dashboard only once.

3. To add a label or an image, drag one from the **Static Content** view of the **Objects** pane onto the dashboard.
4. To create a link from a label or an image, select the object, and then specify values for the properties in the **Link Setup** area of the **Properties** pane.

Align and Size Objects

To align and size objects:

1. Select the first object, to which other selected objects will be aligned or sized.
2. Hold down the CTRL key, and then select one or more objects.
3. Select an alignment or sizing option:
 - For alignment options, select **Edit** ⇒ **Align**, and then select an alignment method.
 - For size options, select **Edit** ⇒ **Size**, and then select a size method.
 - To display a grid of dots on the dashboard background, select **View** ⇒ **Show Layout Guide**.

Note: If there is only one object on the dashboard and you select the object and then an alignment, the object is aligned to the dashboard itself. For example, selecting a single indicator in the dashboard and then selecting **Edit** ⇒ **Align** ⇒ **Align Top** moves the indicator to the top of the dashboard.

Alter the Appearance of the Content

To alter the appearance of the content:

1. To see how the dashboard appears in the SAS BI Dashboard portlet, select **View** ⇒ **Go to Dashboard Viewer**.

The dashboard replaces the SAS Information Delivery Portal in the same browser window.

2. To edit an object as it appears on the dashboard, select the object, and then specify its properties on the **Properties** pane.
3. To edit an object, use the buttons on the object's toolbar.

For more information, see [“Editing an Object” on page 33](#).

Set Up Indicator Interactions

For information about indicator interactions, see [“Indicator Interactions” on page 106](#).

To set up indicator interactions:

1. Add at least two indicators to a dashboard.

For more information, see [“Manage Dashboard Contents” on page 114](#).

2. Select the indicator that will be the source of the interaction, and then select **Edit** ⇒ **Set Up Interactions**.

The Set Up Indicator Interactions dialog box appears.

Set Up Indicator Interactions				
Source element: AP_BulletedBarChart				
Targets				
	Target Element	Type	Source Parameter	Target Parameter
<input checked="" type="checkbox"/>	AP_BarWithRefLines	Brush	Product	Product

3. From the **Target Element** column, select the check box next to each element that you want to be a target.
4. From the **Type** drop-down list, select the type of interaction.
5. Select the source parameter and the target parameter.

After you have set up the interactions, in the dashboard properties, select the **Show interactions** check box.

Controlling the Appearance of a Dashboard Using the Flow Containers

Dimensions and Wrapping

When the SAS BI Dashboard draws the indicators within a dashboard, the indicators are wrapped into rows or columns based on the width or height specified for the individual indicators and the dimensions of the container. For example, if a dashboard has ten indicators with a width of 180 pixels each, the total required width for the dashboard portlet is 1800 pixels. If the dashboard is only 1000 pixels wide, then two rows of indicators appear. If the first indicator is 900 pixels wide, then three rows of indicators appear.

The indicator width is specified when you define the display for an indicator.

There are two more sizing factors that affect the display of a dashboard. All of these factors interact in different ways to determine how a dashboard is laid out. All of the factors are described in this table:

Factor	Where to Specify the Values	Purpose	Is It Ignored?
Dashboard portlet dimensions	The dimensions are specified when you edit the content of a portlet. For more information, see “Specify the Dashboard Dimensions” on page 16.	This factor specifies the dimensions of the dashboard portlet.	Never ignored. If the content is larger than the portlet’s dimensions, scroll bars appear.
Indicator dimensions	The dimensions are specified when you define the display for an indicator.	This factor specifies the preferred dimensions of the indicator.	The width is ignored when a graph display type specifies the Output type as Image or a gauge width is larger. For example, if a KPI display contains more than one gauge, the gauges are wrapped into rows according to the width of the indicator. The height is ignored.
Graph display, bar chart with reference lines display, and range map display dimensions	The dimensions are specified when you define the indicator display.	This factor specifies the dimensions of a graph inside of an indicator.	Never ignored. If a graph display type specifies the Output type as HTML and there is more content than the dimensions allow, scroll bars appear.

Factor	Where to Specify the Values	Purpose	Is It Ignored?
Dynamic gauge dimensions	The dimensions are specified when you select a gauge for an indicator. For more information, see “Select a Gauge for an Indicator” on page 102 .	This factor specifies the dimensions of a dynamic gauge. A dynamic gauge grows to fill the space as long as the gauge image scaling remains 1:1. The gauge is always centered in the available space. For example, a dynamic gauge that is 100x200 does not grow, and white space is added around the gauge until the dimensions are at least 200x400.	Never ignored.

Based on these factors and how they control the appearance of a dashboard, here are some guidelines that are important to good dashboard layout:

- With a dynamic gauge, you can use disproportionate dimensions to create extra white space around a gauge.
- A single KPI display that contains multiple gauges will manage the horizontal alignment correctly. But if there are several different indicators, each with just one dynamic gauge, then you might need to manipulate the heights of the various dynamic gauges to correctly align the indicators.

This problem often occurs when the title of one indicator has two lines of text and the adjacent indicators have only one line of text. The extra line of text causes the indicator to be positioned farther down the page than the rest of the indicators in the row. By setting the height for that one indicator to less than the heights of the others, you can get the whole dashboard properly aligned.

- An indicator width that is less than the dynamic gauge width or graph width causes scroll bars to appear in the dashboard portlet. If you want everything to wrap nicely, ensure that the indicator width is larger than the dynamic gauge width or the graph width.
- To vertically align several graphs, specify the same width for all of the indicators in the column.

Fonts

Here are some general guidelines for specifying fonts in a dashboard:

- For the best appearance of fonts in a dashboard, specify the same zoom value for all of the indicators in the dashboard. Set the zoom width and height to the same value, generally between 100% and 300%.
- In the **Font Settings** area, some of the types that you can select include (**preferred**) in the name. Preferred means that the size of the font that you specify applies only if the graph is large enough to accommodate the text. But the graph component determines the best size of the font, which is based on the size of the graph and an algorithm that shrinks text so that the graph and the text are legible at smaller sizes.

Part 4

Appendix

<i>Appendix 1</i>	
Indicator Role-Mapping Properties	121

Appendix 1

Indicator Role-Mapping Properties

Overview	123
Alphabetic List of Properties	123
2nd Y axis value	123
Actual legend label	123
Actual value	123
Alternate forecasted value to summarize	123
Alternate lower confidence to summarize	123
Alternate upper confidence to summarize	123
Alternate value to summarize	123
Band legend label	124
Bar value	124
Bubble size value	124
Bullet value	124
Cluster group	124
Column group by	124
Custom label for summary graph	124
Default data color	124
Detail axis format	124
Detail X axis format	124
Detail Y axis format	124
Difference	124
Difference axis format	125
Finish date	125
Forecast range value	125
Forecasted legend label	125
Forecasted value	125
Forecasted X value	125
Forecasted Y value	125
Format	125
Group by value	125
Hide axis tick labels	126
Hide axes when zoomed out	126
Hide reference lines	126
Hide titles when zoomed out	126
Hide values when zoomed out	126
Hide vector arrows	126
Highlight last row	126
Image URL	126
KPI title	126
Lines for title	126
Lower band	127

Lower confidence	127
Menu value	127
Point label	127
Primary value	127
Prompt type	127
Range	127
Range data source	127
Range value	127
Range value 2	128
Row group by	128
Scale X axis	128
Scale Y axis	128
Secondary value	128
Show labels	128
Show legend	128
Spark group by	128
Spark X axis	128
Stack group	128
Start date	129
Static text	129
Summarization function	129
Summarization graph type	129
Summarize by	129
Summary axis format	129
Target value	129
Task	129
Tile by	129
Tile size	129
Upper band	129
Upper confidence	130
Use proxy	130
X axis	130
X axis format	130
X axis labels	130
X axis title	130
X axis value	130
X end value	130
X lower confidence	130
X start value	130
X upper confidence	131
X value	131
Y axis format	131
Y axis title	131
Y axis value	131
Y end value	131
Y lower confidence	131
Y start value	131
Y upper confidence	131
Y value	131

Overview

You use the role-mapping properties when you create or edit an indicator. For more information, see [“Define the Role-Mapping Properties” on page 56](#).

Alphabetic List of Properties

2nd Y axis value

The parameter to use for the point value for a secondary line on a line chart.

Actual legend label

The text that replaces the default legend label for the actual value in a forecast chart display.

Actual value

The parameter to use for the actual value in a forecast chart display.

Alternate forecasted value to summarize

The alternate parameter to use for the forecasted value summarization.

The summarized value is used to draw the summary line or bar chart at the bottom of the interactive charts.

Alternate lower confidence to summarize

The alternate parameter to use for the lower confidence summarization.

The summarized value is used to draw the summary line or bar chart at the bottom of the interactive charts.

Alternate upper confidence to summarize

The alternate parameter to use for the upper confidence summarization.

The summarized value is used to draw the summary line or bar chart at the bottom of the interactive charts.

Alternate value to summarize

The alternate parameter to use for the summarization.

The summarized value is used to draw the summary line or bar chart at the bottom of the interactive charts.

Band legend label

The text that replaces the default title for the band legend in a forecast chart.

Bar value

The parameter to use for a bar.

Bubble size value

The parameter to use for the size of bubbles in a bubble chart display.

Bullet value

The parameter to use for a bullet in the bar chart with bullet display.

Cluster group

The parameter to use for a cluster in a clustered bar chart.

Column group by

The parameter by which to group columns of data.

Custom label for summary graph

The text that replaces the default title for the summary graph in an interactive display.

Default data color

Specifies the default color for representing data in an interactive display.

Detail axis format

The SAS format applied to the data on the Detail axis.

Detail X axis format

The SAS format applied to the data on the Detail X axis.

Detail Y axis format

The SAS format applied to the data on the Detail Y axis.

Difference

The parameter to use for each bar, which is an offset of the ending value for the previous bar, in a waterfall chart display.

The magnitude of the last bar in the chart is the sum of the differences of all previous bars. If the values in the difference column are -500, 700, 100, the first bar goes from 0 to -500, the second bar goes from -500 to 200, and the third bar goes from 200 to 300.

Difference axis format

The SAS format applied to the data on the Difference axis.

Finish date

The parameter to use for the finish date of a task in the schedule chart.

For more information about the schedule chart display type, see [“Schedule Chart Display” on page 90](#).

See Also

[“Start date” on page 129](#)

Forecast range value

The parameter to use for the forecasted value, which is used for range coloring of the forecasted values in an interactive summary and targeted bar chart display.

Forecasted legend label

The text that replaces the default legend label for the forecasted value in a forecast chart.

For more information about the forecast chart display, see [“Forecast Chart Display” on page 72](#).

Forecasted value

The parameter to use for the forecasted value in a forecast chart.

Forecasted X value

The parameter to use for the forecasted value for the X axis value for an interactive summary and scatter plot chart display.

Forecasted Y value

The parameter to use for the forecasted value for the Y axis value for an interactive summary and scatter plot chart display.

Format

The SAS format applied to the data in a column.

Group by value

The parameter by which to group data.

Hide axis tick labels

Specifies that axis tick labels are hidden. This setting avoids clutter.

Hide axes when zoomed out

Specifies that gauge axes are hidden when an indicator is zoomed out. This setting avoids clutter. When you zoom in, the axes are displayed.

Hide reference lines

Specifies that reference lines are hidden. This setting avoids clutter.

Hide titles when zoomed out

Specifies that gauge titles are hidden when an indicator is zoomed out. This setting avoids clutter. When you zoom in, the titles are displayed.

Hide values when zoomed out

Specifies that gauge values are hidden when an indicator is zoomed out. This setting avoids clutter. When you zoom in, the values are displayed.

Hide vector arrows

Specifies that arrowheads are hidden.

Highlight last row

Specifies that the last row in a spark table is highlighted.

When the source data table uses the last column for summarization, highlighting the last row emphasizes the summarized values.

Image URL

The URL to an image or other information in a custom graph display.

For more information about how to use Image URL, see [“Custom Graph Display” on page 67](#).

KPI title

The parameter to use for the title of a KPI gauge.

Lines for title

The number of lines to reserve for the title of a KPI gauge. If there is no text on the line, the line is displayed as blank.

Lower band

The parameter to use for the lower confidence band in a forecast chart.

See Also

[“Upper band” on page 129](#)

Lower confidence

The parameter to use for the lower confidence boundary in an interactive display.

See Also

[“Upper confidence” on page 130](#)

Menu value

The parameter to use for the values available in the drop-down list in a dynamic prompt display.

Point label

The parameter to use for the label for a data point.

Primary value

The parameter to use for the primary data line in a line chart with reference lines.

See Also

[“Secondary value” on page 128](#)

Prompt type

The type of prompt to display for a dynamic prompt display.

Range

A saved range.

Range data source

The parameter to use with a range.

Range value

The parameter to use for a range.

Range value 2

The parameter to use for a range for a second indicator.

Row group by

The parameter by which to group rows of data.

Scale X axis

Specifies that a scroll bar appears on the X axis to allow the user to zoom the axis in and out.

Scale Y axis

Specifies that a scroll bar appears on the Y axis to allow the user to zoom the axis in and out.

Secondary value

The parameter to use for the secondary tick value displayed on a gauge.

This value does not affect the colors of the gauge.

See Also

[“Primary value” on page 127](#)

Show labels

Specifies that labels are displayed for data groups.

Show legend

Specifies that the legend is displayed for a graph.

Spark group by

The value by which to group a spark table.

Multiple rows of data are condensed into a single row.

Spark X axis

The parameter to use for the X axis for a column’s spark line (graph).

If there are multiple spark line data columns in a table, each data column must use the same X axis value.

Stack group

The parameter to use for grouping a stacked bar chart.

Start date

The parameter to use for the start date of a task in the schedule chart.

See Also

[“Finish date” on page 125](#)

Static text

The text to display for a dynamic text indicator.

Type `@var1@` where you want to display the value for the range. The range value replaces `@var1@`.

Summarization function

The function to use to summarize data in an interactive display.

Summarization graph type

The type of graph to use to represent summary data in an interactive display.

Summarize by

The parameter to use to summary data in an interactive display.

Summary axis format

The SAS format applied to the data on the summary axis.

Target value

The parameter to use for target values in a targeted bar chart.

Task

The parameter to use for the name of a task in a schedule chart.

Tile by

The parameter to use to create individual tiles in a tile chart display.

Tile size

The parameter to use to size individual tiles in a tile chart display.

Upper band

The parameter to use for the upper confidence band in a forecast chart.

See Also

[“Lower band” on page 127](#)

Upper confidence

The parameter to use for the upper confidence boundary in an interactive display.

See Also

[“Lower confidence” on page 127](#)

Use proxy

Specifies that a server proxy is used in a custom graph display.

For more information about how to use Use proxy, see [“Custom Graph Display” on page 67](#).

X axis

The parameter to use for the data on the X axis.

X axis format

The SAS format applied to the data on the X axis.

X axis labels

Specifies how to display the labels on the X axis.

X axis title

The text that replaces the default title for the X axis.

X axis value

The parameter to use for data on the X axis.

X end value

The parameter to use for the ending value for the X axis.

For more information, see [“X start value” on page 130](#).

X lower confidence

The parameter to use for the lower confidence boundary on the X axis in an interactive display.

X start value

The parameter to use for the beginning value for the X axis.

For more information, see [“X end value” on page 130](#).

X upper confidence

The parameter to use for the upper confidence boundary on the X axis in an interactive display.

X value

The parameter to use for data on the X axis.

Y axis format

The SAS format applied to the data on the Y axis.

Y axis title

The text that replaces the default title for the Y axis.

Y axis value

The parameter to use for the data on the Y axis.

Y end value

The parameter to use for the ending value for the Y axis.

For more information, see [“Y start value” on page 131](#).

Y lower confidence

The parameter to use for the lower confidence boundary on the Y axis in an interactive display.

Y start value

The parameter to use for the beginning value for the Y axis.

For more information, see [“Y end value” on page 131](#).

Y upper confidence

The parameter to use for the upper confidence boundary on the Y axis in an interactive display.

Y value

The parameter to use for data on the Y axis.

Index

A

alerts
 add users and user groups 59
 create or edit 58
 create or edit personal in the dashboard viewer 19
automatic refresh 16, 18

B

bar chart with bullet indicator display 59
bar chart with reference lines indicator display 61
bubble plot indicator display 64

C

Category Label data column 40
chart with slider prompt indicator display 65
clustered bar chart indicator display 66
Column Name data column 40
comments
 manage in dashboard viewer 21
contents
 refresh in dashboard viewer 18
custom graph indicator display 67

D

dashboard designer 7
dashboard dimensions
 specify 16
dashboard or indicator
 open in dashboard viewer 17
dashboard viewer 6
 create or edit alert 19
 create or edit indicator alert 19
 create or edit personal alert 19
 display options 18
 favorites 23

 manage comments 21
 navigation controls 18
 open dashboard or indicator 17
 refresh contents 18
dashboards
 alignment of objects while creating 114
 create or edit 112
 display in dashboard viewer 17
 layout 106
 manage 7
 manage contents 114
 preview while creating 115
 print from a portlet 16
 print from dashboard viewer 19
 select 15
 size of objects while creating 114
 view 6
data columns
 Category Label 40
 Column Name 40
 Hyperlink 41
 Label 40
 Property Alias 41
data models
 See indicator data
data sources
 information map 43
 SQL query 44
 stored process 45
 table 46
Default views 18
display options
 in dashboard viewer 18
dual line chart indicator display 69
dynamic gauges 79
dynamic indicator display 70
dynamic text indicator display 71

F

favorites

in dashboard viewer 23
 forecast chart indicator display 72

G

gauges
 select 102

H

horizontal flow container 32
 Hyperlink data column 41

I

Image static content objects 32
 indicator alerts
 create or edit personal in the dashboard viewer 19
 indicator data
 create or edit 42
 define a stored process data source 45
 define a table data source 46
 define an information map data source 43
 define an SQL query data source 44
 indicator data rules 38
 indicator displays 59
 bar chart with bullet 59
 bar chart with reference lines 61
 bubble plot 64
 chart with slider prompt 65
 clustered bar chart 66
 custom graph 67
 dual line chart 69
 dynamic 70
 dynamic text 71
 forecast chart 72
 interactive 73
 interactive summary and bar chart 74
 interactive summary and scatter plot 75
 interactive summary and targeted bar chart 76
 KPI 77
 line chart with reference lines 81
 needle plot 83
 pie chart 84
 range map 85
 scatter histogram 87
 scatter plot 88
 schedule chart 90
 simple bar chart 91
 spark table 92
 stacked bar chart 94
 targeted bar chart 96
 tile chart 98

vector plot 99
 waterfall chart 101

indicators

create or edit 54
 print from a portlet 16
 print from dashboard viewer 19
 select gauge 102

information map data sources

define 43

interactive indicator display 73

K

KPI displays

overview 77

KPI indicator display 77

L

Label data column 40

Label static content objects 32

layout of dashboards 106

Layout Templates view 32

library tree

refresh 29

Library view 28

line chart with reference lines indicator display 81

N

navigation controls

in dashboard viewer 18

needle plot indicator display 83

O

objects

editing 33

move 34

resize 34

search for 29

objects in dashboard

alignment options while creating 114

size options while creating 114

Objects pane 28

Layout Templates view 32

Library view 28

Static Content view 32

options

open the previously viewed dashboard or indicator by default 18

P

personal alerts

- create or edit in the dashboard viewer 19
- pie chart indicator display 84
- preview dashboards 115
- Properties pane 34
- Property Alias data column 41

R

- range map indicator display 85
- ranges
 - create or edit 49
 - manage 49
- refresh
 - automatic 16, 18
 - manual 16, 18

S

- SAS BI Dashboard portlet
 - add to SAS Information Delivery Portal 11
 - specify the default view 18
- SAS Information Delivery Portal
 - add a SAS BI Dashboard portlet 11
 - create a page 10
 - log on 9
 - overview 9
- saved objects
 - search for 29
- scatter histogram indicator display 87
- scatter plot indicator display 88
- schedule chart indicator display 90
- simple bar chart indicator display 91

- spark table indicator display 92
- SQL query data sources
 - define 44
- stacked bar chart indicator display 94
- Static Content view 32
- stored process data sources
 - define 45

T

- table data sources
 - define 46
- targeted bar chart indicator display 96
- tile 33
- tile chart indicator display 98

U

- users and user groups
 - add 59

V

- vector plot indicator display 99
- vertical flow container 32

W

- waterfall chart indicator display 101
- workspace 32
- workspaces
 - minimize or maximize 33

Your Turn

We welcome your feedback.

- If you have comments about this book, please send them to yourturn@sas.com. Include the full title and page numbers (if applicable).
- If you have comments about the software, please send them to suggest@sas.com.

